MITCH HYATT
Offensive Tackle
First-Team All-American, 2017
CLELIN FERRELL
Defensive End
First-Team All-American, 2017
AUSTIN BRYANT
Defensive End
First-Team All-American, 2017
DABO SWINNEY
Head Coach
4-Time National COTY
KELLY BRYANT
Quarterback
Manning Award Finalist, 2017
CLEMSON
2018 MEDIA GUIDE
KENDALL JOSEPH
Linebacker
Third-Team All-ACC, 2017
HUNTER RENFROW
Wide Receiver
Third-Team All-ACC, 2017
JUSTIN FALCINELLI
Center
Honorable Mention All-American, 2017
CHRISTIAN WILKINS
Defensive Lineman
First-Team All-American, 2016,17
@ClemsonFB
CLEMSONTIGERS.COM

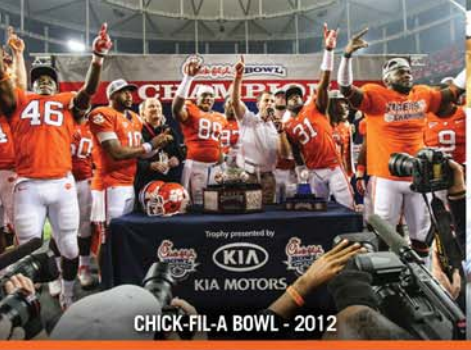

CHICK-FIL-A BOWL - 2012

ORANGE BOWL - 2013

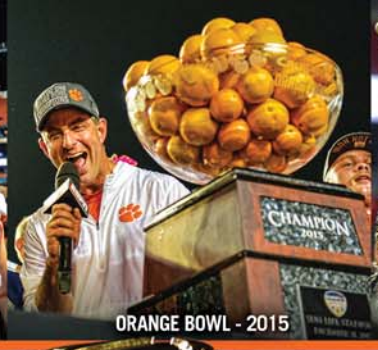

ORANGE BOWL - 2015

FIESTA BOWL - 2016

BEST IS THE STANDARD

- Won the 2016 national championship, played in the championship game in the 2015 season and reached the College Football Playoff in the 2017 season.
- Clemson is 82-15 (.845) in the last seven years, FBS' second-best winning percentage and win total. Forty-seven of those wins came against teams that finished the season with a winning record.
- Has seven consecutive seasons (2011-17) of 10+ wins, tied for the sixth-longest streak in FBS history. Only Alabama also accomplished that feat in the last seven years.
- Clemson has four ACC championships in the last seven years, including three in a row from 2015-17. No ACC school has won four outright championships in a row.
- Clemson has finished at least equal to its preseason AP ranking seven years in a row, a first in FBS history.
- The 2017 senior class had a 50-7 record, the most wins in ACC history and tied for third most in FBS history.
- Clemson was 40-4 from 2015-17, with three CFP appearances, three top-four AP poll finishes and two No. 1 rankings in the final CFP ranking.
- Clemson was 11-2 in matchups of top-15 teams from 2015-17.
- Recorded six wins against coaches who have won a national championship the last six years.
- Clemson has been ranked in the top 25 of 18 consecutive CFP rankings, including ranked No. 1 eight times in the last three years.
- Clemson has a school-record streak of 52 consecutive polls in the top 25 dating to 2014.
- Clemson became the first team to defeat three top-15 teams in September of 2017.

NATIONAL CHAMPIONSHIP - 2016

ACC CHAMPS - 2011

ACC CHAMPS - 2015

ACC CHAMPS - 2016

ACC CHAMPS - 2017

2018 TIGER FOOTBALL

MEDIA GUIDE DEDICATION

The 2018 Clemson football media guide is dedicated to two of the greatest Tigers in the history of the program. **Dwight Clark** and **Bennie Cunningham** were both Super Bowl winning receivers who made a significant contribution to the heritage of Clemson football through their success at the next level. Both men passed away during the summer.

Clark played for the Tigers from 1975-78 and helped lead Clemson to two bowl games and a top-10 final ranking in 1978. He went on to an All-Pro career with the San Francisco 49ers and is best known for his touchdown catch to beat the Dallas Cowboys in the NFC Championship Game in the 1981 season.

Cunningham was a two-time All-American from 1972-75. He was the only tight end named to the ACC's 50-Year Anniversary team in 2002. He went on to be named to the Pittsburgh Steelers' all-time team as a tight end.

GENERAL INFORMATION

Table of Contents	1
Best is the Standard	2,3
Clemson's Football Heritage	4-6
Media Information	7
2018 Outlook	8-11
2018 Preseason Depth Chart	11
2018 ACC & Bowl Schedule	12

FOOTBALL & ADMINISTRATIVE STAFF

Dabo Swinney (Head Coach)	14-18
Woody McCorvey (Associate AD)	19
Danny Pearman (Assistant Head Coach)	20
Tony Elliott (Assistant Coach)	21
Jeff Scott (Assistant Coach)	22
Brent Venables (Assistant Coach)	23
Todd Bates (Assistant Coach)	24
Robbie Caldwell (Assistant Coach)	25
Mickey Conn (Assistant Coach)	26
Lemanski Hall (Assistant Coach)	27
Mike Reed (Assistant Coach)	28
Brandon Streeter (Assistant Coach)	29
Football Support Staff	30-33
Jim Clements (President)	34
Dan Radakovich (Director of Athletics)	35
Don Munson (Director of Broadcasting)	36

THIS IS CLEMSON FOOTBALL

Allen N. Reeves Football Complex	38,39
P.A.W. Journey	40
Strength & Conditioning	41
Memorial Stadium	42,43
2017 NFL Tigers	44
Brian Dawkins	45
Super Bowl Champions	46
Pro Bowl Players	47
All-Americans	48,49
First-Round Draft Picks	50
Offensive Lineman Tradition	51
Receiver Tradition	52
Quarterback Tradition	53
Running Back Tradition	54
Defensive Lineman Tradition	55
Linebacker Tradition	56
Defensive Back Tradition	57
Top-25 Wins	58,59
Bowl History	60,61
1981 National Championship Season	62
2016 National Championship Season	63
Conference Championships	64

MEET THE TIGERS

2018 Numerical Roster	66,67
2018 Alphabetical Roster	68,69
Veteran Bios	70-91
Rookie Bios	92,93
2017 Lettermen & Game-By-Game Starters	94

2017 REVIEW

Notes	96,97
Overall Team Stats & Individual Stats	98,99
Team Stats	100
Superlatives	101
Individual Offensive & Special Teams Stats	102
Individual Defensive Stats	103
Clemson Offensive Drive Charts & Long Plays	104
Opponent Offensive Drive Charts & Long Plays	105
Game Recaps & Stats	106-110
Participation	111
Weekly Polls	112,113
Honors & Awards	114
Seniors & Pro Signees	115
ACC	116

2018 OPPONENTS

All-Time Game-By-Game Results	117-119
Quick Facts	120,121
Against All Competition & FBS Conferences	122

HISTORY & RECORDS

Individual Records	124-126
Records By Class	127
Offensive Team Records	128,129
Defensive Team Records	129
Single-Game Team Bests	130-133
Offensive Team Season Bests	134
Defensive Team Season Bests; Overtime Games	135
Longest Plays	136,137
Single-Game Individual Bests	138-140
Snap Records	141
Yearly Leaders	142-145
Individual Season Bests	146,147
Career Leaders	148-150
Individual Defensive Records; Longest Offensive Drives	151
Yearly Defensive Leaders	152,153
Individual Season & Career Defensive Bests	153
Top-25 NCAA Stat Rankings	154-156
Streak Records	157
Returns For Touchdowns	158
Clemson Hall of Fame Members	159
Clemson Ring of Honor Members	160,161
Weekly Polls	162,163
Senior Class Records	163
Game Results vs. Ranked Opponents	164,165
Head Coaching Records	165
Former Head Coaches	166-169
Assistant Coaches	170
Lettermen	171-177
Award Winners	178-181
All-America Tiger Stats	182-186
Fourth Quarter Wins	186
All-ACC Selections	187
Signees By State	188
Pro Players (All Outdoor Leagues)	189-191
NFL Draft Picks	192,193
NFL Alumni Games & Seasons	194
NFL Alumni Honors & Attendance	195
Year-By-Year Team Records	196,197
Yearly Clemson & Opponent Stats	198,199
All-Time Results	200-208

MEDIA GUIDE CREDITS

The 2018 Clemson football media guide was written and edited by former director of football communications **Tim Bourret**. Layout, design and editorial assistance was executed by senior associate director of athletic communications **Brian Hennessy**.

The following people also contributed editorial assistance: **Sam Blackman**, **Brent Breedin** and **Billy Roy**.

Special thanks to the late **Bob Bradley**, whose 45 years of research and dedication to Clemson made production of this media guide easier for future generations. Also, thanks to the late **Dr. Harold Vigodsky** for his contributions.

PHOTO CREDITS

Carl Ackerman, **Trent Allen**, **Scott Blackwell**, **Rex Brown**, **Eddie Cliffe**, **Mark Crammer**, **Isabelle Davis**, **Emily Goad**, **Jim Graham**, **Daniel Green**, **Zach Hanby**, **Brian Hennessy**, **Annemarie Jacques**, **Jessica Johnson**, **Ashley Jones**, **Jessica Jones**, **Ben Liebenberg**, **Craig Mahaffey**, **David McInnis**, **Mark McInnis**, **Kim Montuoro**, **Bradley Moore**, **Jim Moriarty**, **David Platt**, **Roy Philpott**, **Evan Pinkus**, **Justin Pondexter**, **Dawson Powers**, **Josh Priddy**, **Randy Rampey**, **Allen Randall**, **Glenn Spake**, **Ned Taylor**, **Jacob Thompson**, **Vern Verna**, **Bob Waldrop**, **Maddie Williams**, **Patrick Wright**, NFL. Also, special thanks to the late **Earle "Pepper" Martin**, who donated thousands of photos in all sports to the athletic department over the years.

COVER DESIGN

Thanks to **John Schaffhauser** of Canton, Miss., for his design of the four covers. Special thanks to the media relations departments of the NFL teams that supplied photos.

PRINTING

Electric City Printing (Williamston, S.C.)

EXTRA COPIES

Fans can purchase a 2018 Clemson football media guide for $15 each at the Clemson athletic ticket office or via mail. Along with your return mailing address, send a check made out to the Clemson University Athletic Communications Department for $15 and mail to P.O. Box 31, Clemson, SC 29633.

BEST IS THE STANDARD

THREE ACC TITLES IN A ROW

Clemson has won three straight ACC championships, one of just two Power Five Conference schools to have an active streak of three in a row. Oklahoma has also done it the last three years.

Clemson will attempt to be the first ACC school to win four in a row outright in 2018. Florida State was a champion or co-champion nine years in a row from 1992-00, but it never won more than three outright championships in succession.

As far as the College Football Playoff, Clemson has been selected three of the four years the system has existed. Alabama has the most wins (5-2), and Clemson is second (3-2). Ohio State is third (2-1).

It is interesting to note that the No. 1 seed has never won the College Football Playoff, and Alabama or Clemson has been the top seed each of the four years.

POWER FIVE CONFERENCE CHAMPIONS (2015-17)

Conference	2015	2016	2017
ACC	**Clemson**	**Clemson**	**Clemson**
B10	Michigan State	Penn State	Ohio State
B12	Oklahoma	Oklahoma	Oklahoma
P12	Stanford	Washington	Southern California
SEC	Alabama	Alabama	Georgia

CFP SEEDS BY YEAR

Year	No. 1	No. 2	No. 3	No. 4
2014	Alabama	Oregon	Florida State	Ohio State
2015	**Clemson**	Alabama	Michigan State	Oklahoma
2016	Alabama	**Clemson**	Ohio State	Washington
2017	**Clemson**	Oklahoma	Georgia	Alabama

SEVEN STRAIGHT 10-WIN SEASONS

Clemson has a streak of seven consecutive seasons of 10+ wins. That is tied for the sixth-longest streak in FBS history, and only nine programs have had a streak of at least seven 10-win seasons. The record for consecutive 10-win seasons is 14 by Florida State from 1987-00. Alabama is the only other program with an active streak of at least seven straight 10-win seasons.

CONSECUTIVE 10-WIN SEASONS

Rk	School	Years	Streak
1.	Florida State	1987-00	14
2.	Alabama	2008-17	*10
3.	Texas	2001-09	9
4.	Miami (Fla.)	1985-92	8
	Virginia Tech	2004-11	8
6.	**Clemson**	**2011-17**	***7**
	Southern California	2002-08	7
	Boise State	2006-12	7
	Oregon	2008-14	7

* - active streak

SECOND IN WINS LAST SEVEN YEARS

Clemson had an 82-15 record from 2011-17. The win against The Citadel in 2017 gave the Tiger program seven straight 10-win seasons, something only Alabama has duplicated. Only Alabama had more wins than Clemson with 89 (89-9) from 2011-17. Clemson also had the second-best winning percentage (84.5). Only Alabama had a better winning percentage (90.6).

WINS (2011-17)

Rk	School	2017	10WS	Win %	W-L
1.	Alabama	13-1	7	90.8	89-9
2.	**Clemson**	**12-2**	**7**	**84.5**	**82-15**
3.	Ohio State	12-2	6	84.0	79-15
4.	Florida State	7-6	5	79.8	75-19
5.	Boise State	11-3	5	78.5	73-20
	Oklahoma	12-2	6	79.3	73-19
	Stanford	9-5	5	76.8	73-22
	Wisconsin	13-1	5	76.0	73-23
9.	Georgia	13-2	5	74.7	71-24
10.	Oregon	7-6	4	73.1	68-25
11.	Louisiana State	9-4	3	74.4	67-23
	Michigan State	10-3	2	72.0	67-26
	Northern Illinois	8-5	4	71.3	67-27
	Oklahoma State	10-3	5	73.6	67-24
15.	Southern California	11-3	4	69.8	65-28

WINNINGEST CLASSES

Clemson's 2017 senior class became the winningest in ACC history with the 38-3 win over No. 7 Miami (Fla.) in the ACC Championship Game. The group of six scholarship seniors posted a 50-7 record, and that tied for the third-most wins for a class in college football history.

The Tigers had records of 10-3, 14-1, 14-1 and 12-2 from 2014-17. Alabama was 12-2, 14-1, 14-1 and 13-1.

Clemson's 2018 senior class was 40-4 from 2015-17. That is the fifth-most wins by a Clemson senior class. The 2018 seniors could go all of 2018 without a win and still finish fifth in school history in wins.

WINS BY SENIOR CLASSES

Rk	School	Years	W-L
1.	Alabama	2014-17	53-5
2.	Alabama	2013-16	51-6
3.	**Clemson**	**2014-17**	**50-7**
	Alabama	2012-15	50-6
	Ohio State	2012-15	50-4
	Boise State	2008-11	50-3
7.	**Clemson**	**2013-16**	**49-7**
	Nebraska	1994-97	49-2
	Boise State	2006-09	49-4
	Boise State	2009-12	49-4
	Alabama	2009-12	49-5
	Florida State	2012-15	49-6

CHRISTIAN WILKINS, CLELIN FERRELL AND THE REST OF THE TIGER DEFENSE DOMINATED MIAMI (FLA.) TO CAPTURE CLEMSON'S THIRD ACC CHAMPIONSHIP IN A ROW IN 2017.

EXCEEDING EXPECTATIONS

Clemson has equaled or exceeded its postseason AP and USA Today rankings in comparison to its preseason rankings each of the last seven years. That was quite an accomplishment in 2016, as Clemson was No. 2 in both preseason polls and had to finish No. 1 to exceed the preseason rankings. The Tigers accomplished that by winning the national championship.

In 2017, Clemson was ranked No. 5 in both preseason polls and finished No. 4.

Clemson has exceeded its preseason ranking each of the last seven years in the USA Today coaches poll and has exceeded its preseason ranking in the AP poll six of the seven. Clemson was picked No. 8 in the AP preseason poll in 2013 and finished No. 8. Dabo Swinney is the first head coach in history with a seven-year streak in that area. John Cooper (Ohio State) and Bill Snyder (Kansas State) had five-year streaks.

THE 2017 TIGER SENIORS TOTALED 50 WINS, TIED FOR THE THIRD-MOST WINS BY A SENIOR CLASS IN COLLEGE FOOTBALL HISTORY.

BEST IS THE STANDARD

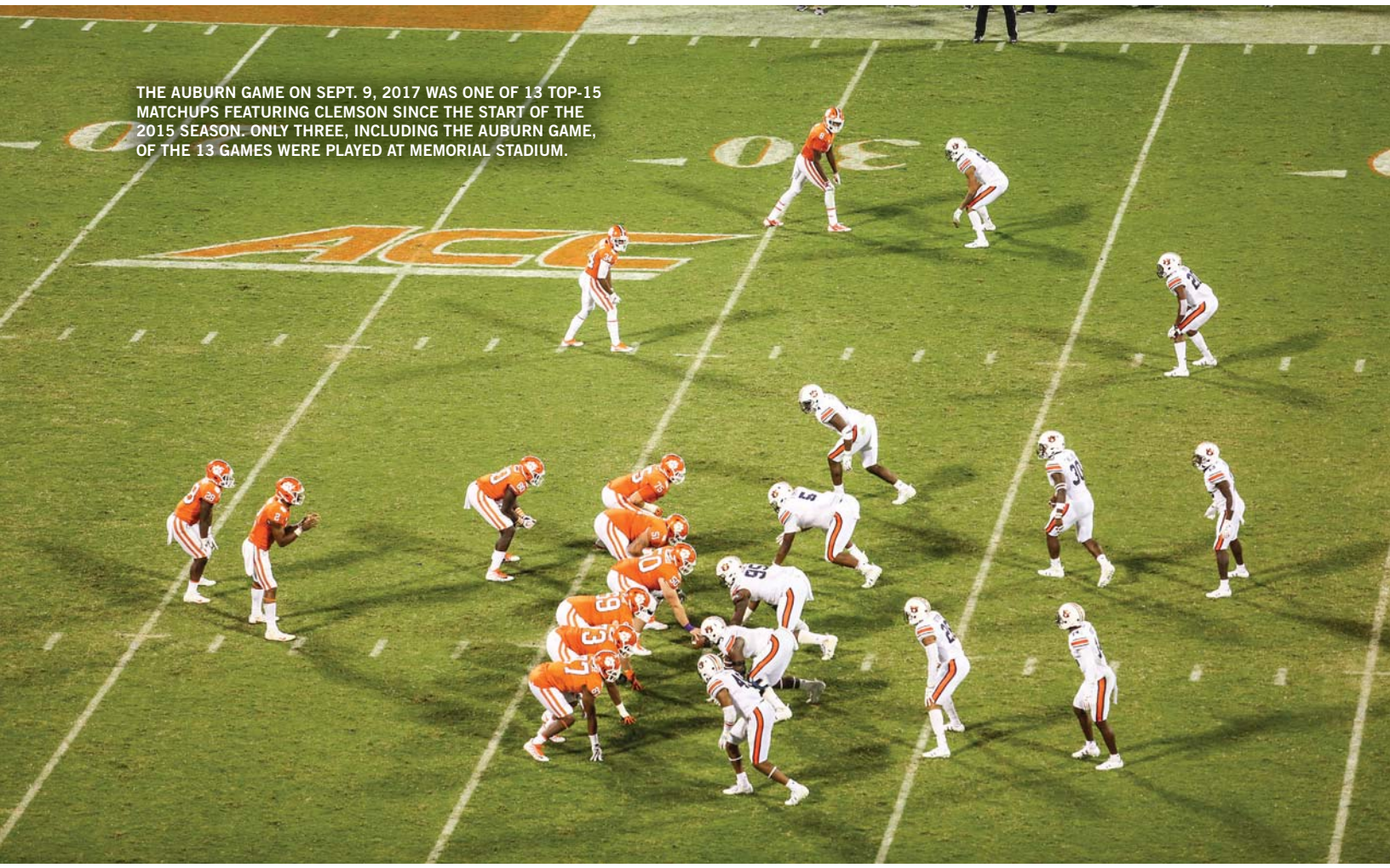

THE AUBURN GAME ON SEPT. 9, 2017 WAS ONE OF 13 TOP-15 MATCHUPS FEATURING CLEMSON SINCE THE START OF THE 2015 SEASON. ONLY THREE, INCLUDING THE AUBURN GAME, OF THE 13 GAMES WERE PLAYED AT MEMORIAL STADIUM.

CLEMSON PRESEASON VS. POSTSEASON POLLS (2011-17)

Year	AP Pre,Post	USA Pre,Post
2011	NR,22	NR,22
2012	14,11	14,9
2013	8,8	8,7
2014	16,15	16,15
2015	12,2	12,2
2016	2,1	2,1
2017	5,4	5,4

TOP-15 SUCCESS

Clemson had top-15 matchups over Auburn, Louisville, Virginia Tech, Miami (Fla.) and Alabama in 2017. The Tigers won five and became the first team since the AP poll started in 1936 to beat three teams in the top 15 in the month of September.

The Tigers are very experienced in big games the last three years. The 2018 Sugar Bowl was the 13th matchup of top-15 teams since the start of 2015. The Tigers are 11-2 in top-15 matchups over the last three years.

CLEMSON'S RECENT TOP-15 MATCHUPS

Date	Opponent	CU Rk	Opp. Rk	W-L	Score
10-3-15	**Notre Dame**	**11,12**	**6,7**	**W**	**24-22**
12-5-15	North Carolina	1,1	8,8	W	45-37
12-31-15	Oklahoma	1,1	4,3	W	37-17
1-11-16	Alabama	1,1	2,2	L	40-45
10-1-16	**Louisville**	**5,3**	**3,4**	**W**	**42-36**
10-29-16	at Florida State	3,3	12,14	W	37-34
12-31-16	Ohio State	3,3	2,2	W	31-0
1-9-17	Alabama	3,3	1,1	W	35-31
9-9-17	**Auburn**	**3,3**	**13,13**	**W**	**14-6**
9-16-17	at Louisville	3,2	14,14	W	47-21
9-30-17	at Virginia Tech	2,2	12,12	W	31-17
12-2-17	Miami (Fla.)	1,1	7,7	W	38-3
1-1-18	Alabama	1,1	4,4	L	6-24

Note: AP ranking listed first and USA Today ranking listed second; home games in **bold**.

POLL STREAKS

Clemson has been ranked in the top 25 of 52 consecutive polls dating to the 2014 season, the third-longest active streak in the nation. That includes a streak of 43 straight top-10 rankings, tied for first in the country with Alabama.

As far as total top-25 rankings during the last seven seasons, Clemson has appeared in 107 of a possible 114 polls (94 percent). That is also the third most in the nation, trailing only Alabama (114) and Oklahoma (110).

AP POLL APPEARANCES (2011-17)

Rk	School	Polls	%
1.	Alabama	114	100.0
2.	Oklahoma	110	96.5
3.	**Clemson**	**107**	**94.0**
4.	Louisiana State	102	89.5
5.	Ohio State	101	88.6
6.	Florida State	96	84.2
7.	Stanford	92	80.7
8.	Wisconsin	86	75.4
9.	Georgia	81	71.7
	Oklahoma State	81	71.7

ACTIVE AP POLL (TOP-25) STREAKS

Rk	School	Streak	Started
1.	Alabama	163	2008
2.	Ohio State	98	2012
3.	**Clemson**	**52**	**2014**
4.	Washington	32	2016
5.	Wisconsin	31	2016
6.	Oklahoma	27	2016
7.	Auburn	26	2016
8.	Penn State	24	2016
9.	Oklahoma State	23	2016
10.	Southern California	21	2106

ACTIVE AP POLL (TOP-10) STREAKS

Rk	School	Streak	Started
1.	**Clemson**	**43**	**2015**
	Alabama	43	2015
3.	Wisconsin	23	2016
4.	Georgia	12	2017
5.	Oklahoma	9	2017
6.	Auburn	6	2017
7.	Ohio State	5	2017

APR & AP

When it comes to the combination of on-field success and academic progress, few schools are more successful than Clemson. During the last seven seasons, the Tigers have finished in the top-10 percent in APR scores among FBS teams and in the top 25 of the polls a total of six times.

That includes the 2017-18 academic year, when the Tigers finished No. 4 on the field in the polls and No. 5 in APR score (987). It marked the first time a College Football Playoff team finished in the top five of the APR.

In 2017, it marked the third time in the last six years that Clemson finished in the top 10 of APR and the top 10 on the field in at least one of the polls.

TOP-10 APR & POLLS

Academic Year	School	APR	AP,USA
2011-12	Boise State	2 (989)	8,5
2012-13	**Clemson**	**4 (985)**	**11,9**
	Ohio State	7 (982)	3,NR
2013-14	**Clemson**	**7 (983)**	**8,7**
	Missouri	10 (980)	5,5
	Stanford	6 (984)	11.10
2015-16	Michigan	3 (993)	10,10
	Wisconsin	8 (990)	9,9
2016-17	**Clemson**	**5 (987)**	**4,4**
	Wisconsin	7 (986)	7,6

CLEMSON'S FOOTBALL HERITAGE

ACADEMIC EXCELLENCE

- A total of 183 of the 188 senior lettermen (97 percent) in Dabo Swinney's nine full years as head coach have graduated. That includes all 24 seniors on the 2016 National Championship team and all 11 seniors on the 2017 team that reached the College Football Playoff.
- Clemson had its highest four-year average APR score (987) according to data released by the NCAA in May 2018. It was the seventh time in nine years under Dabo Swinney that Clemson was ranked in the top-10 percent of all FBS schools. Clemson's APR score for the 2016-17 year was 1000, its highest ever and the first perfect score in program history.
- Clemson's APR score of 987 in 2018 was fifth best among Power Five Conference schools. The only schools ahead of Clemson were Northwestern (997), Vanderbilt (993), Duke (992) and Michigan (990).
- While Clemson was reaching the College Football Playoff in the fall of 2017, academically, the team had a 2.77 GPA, with 56 players on the academic honor roll (3.0 GPA or better). That was the highest fall GPA on record, the second-highest semester GPA in history and the most members on the academic honor roll in any semester.
- Clemson ranked in the top 10 percent among FBS schools in APR scores for six consecutive years (2010-16). Clemson was the only FBS program nationally to finish each in the top 25 of the AP poll and in the top 10 percent of APR scores every season between 2011-15.
- Chad Carson and Kyle Young were first-team Academic All-Americans in 2000 and 2001. Clemson was the only Division I school in the nation with two first-team picks each year. Young was a first-team Academic All-American from 1999-01 and became just the second ACC player in history to be a three-time, first-team selection. He is one of just two offensive linemen in college football history to be a three-time, first-team Academic All-American. He is currently an associate athletic director in the Clemson Athletic Department.
- Dalton Freeman was an All-American on the field and off the field in 2012. He was a first-team All-America center according to AFCA and second-team Academic All-American by CoSIDA.
- Vic Beasley was the eighth selection of the 2015 NFL draft. He was the only top 10 pick of that draft who had his degree on draft night.
- Deshaun Watson passed 37 hours during the 2015-16 academic year and threw 35 touchdown passes. He is first quarterback on record to accomplish 35 of each in same academic year.
- Only eight players that applied for early entry for the NFL draft had their degrees at the 2017 NFL combine. Four of the eight (Deshaun Watson, Wayne Gallman, Artavis Scott and Mike Williams) were from Clemson.
- Thirty-nine former Clemson players were on NFL rosters last year and 31 of them had their Clemson degrees, 80 percent. Seven of the eight who did not turned professional after their junior year.
- A record 17 Clemson players begin the 2018 season with their undergraduate degrees from Clemson.

ALL-STAR SELECTIONS

- Clemson has a history of decorated football players. The program boasts 89 different players who have earned first, second or third-team All-America honors in its history. The list includes eight players who were named at the end of the 2017 season. That was a record for one season, breaking the record of seven set by the 2016 National Championship team. The list of players who made an All-America team during 2017 were Austin Bryant, Clelin Ferrell, Dorian O'Daniel, Christian Wilkins, Dexter Lawrence, Mitch Hyatt, Tyrone Crowder and Ray-Ray McCloud.
- Christian Wilkins was a first-team All-American in 2017, his second straight year making an All-America team. In 2018, he has a chance to join William Perry, Levon Kirkland, Anthony Simmons and Sammy Watkins as three-time All-Americans from Clemson.
- Clelin Ferrell was a first-team All-American by AP as a sophomore in 2017. He has a chance to join Terry Kinard as the only two-time, first-team All-Americans (AP) in Clemson history.
- Clemson returns four starters on its defensive front in 2018, and all four made an All-America team in 2017. It marked the first time in college football history a team returned four All-Americans to its starting defensive line.
- Vic Beasley was two-time first-team All-American from Clemson and the first to be a first-round draft choice and graduate since Bennie Cunningham in 1975.
- Sammy Watkins, who was the No. 4 overall pick of the 2014 NFL draft, was the first player in Clemson history to be named a first-team All-American by at least one service in three different seasons.
- When Sammy Watkins was named a first-team All-American as a true freshman in 2011, he joined Georgia's Herschel Walker (1980), San Diego State's Marshall Faulk (1991) and Oklahoma's Adrian Peterson (2004) as the only first-year freshmen non-kickers in history to earn AP First-Team All-America honors.
- Clemson has had five players win nine national position awards since 2010. Desahaun Watson won the Manning Award and the Davey O'Brien Award as the top quarterback in the nation in 2015 and 2016. He also won the Unitas Award in 2016 and the Chic Harley Award. He won the Archie Griffin Award as top player in the nation in 2015. Dwayne Allen won the John Mackey Award as the nation's top tight end in 2011 and Da'Quan Bowers won the Bronko Nagurski Award as the top defensive player in 2010. Bowers also won the Ted Hendricks Award in 2010. Ben Boulware won the Jack Lambert Award as the nation's top linebacker in 2016. Christian Wilkins won the Willis Award as the nation's top defensive lineman in 2017.
- Shaq Lawson was a finalist for the Hendricks Award, the Lombardi Award and the Nagurski Award in 2015. Vic Beasley was a finalist for three awards in 2014. Jordan Leggett was a finalist for the John Mackey Award in 2015 and 2016. Returning defensive end Clelin Ferrell was a finalist for the Hendricks Award in 2017.
- Clemson has had at least one All-American 38 of the last 41 years. In Dabo Swinney's nine full seasons as head coach, he has had at least two All-Americans each year and 22 different players have made a first-team All-America squad. Sammy Watkins, Vic Beasley, Deshaun Watson and Christian Willins made it twice each.
- Clemson has had at least one first-team All-ACC player each of the last 41 years, the longest active streak and the longest overall streak in ACC history. In 2017, Clemson had 15 different players named first, second or third team All-ACC. Clemson has 13 returning players for 2018 who have made an All-ACC team at some point in their careers.
- Clemson had nine players named to the ACC's 50-Year Anniversary team, more than any other school. The list of honorees shows the balance of the program over the years, as every area of a football team (by position) was represented. The nine players are Joe Bostic, Jerry Butler, Bennie Cunningham, Jeff Davis, Steve Fuller, Terry Kinard, Michael Dean Perry, William Perry and Anthony Simmons. All nine players were All-Americans during at least one season at Clemson and played in the NFL.

CLEMSON HAS HAD A FIRST-TEAM ALL-ACC PICK EACH OF THE LAST 41 YEARS, THE LONGEST STREAK IN ACC HISTORY, INCLUDING MITCH HYATT BEING NAMED FIRST-TEAM ALL-ACC IN 2016 AND 2017. HYATT ALSO RECEIVED THE ACC'S JACOBS BLOCKING TROPHY.

BOWL HISTORY

- Clemson won a bowl game every year from 2012-16 against a program led by a coach who has won a national championship at some point in his career. That includes two in 2016 when the Tigers defeated Urban Meyer (Ohio State) and Nick Saban (Alabama). All six Clemson bowl wins between 2012-16 were against top 25 teams by either AP or the Coaches poll. Clemson beat the nation's No. 2 team (Ohio State) and No. 1 team (Alabama) in bowl play to end the 2016 season. Clemson had five wins against top-10 teams from LSU, Ohio State (twice), Oklahoma and Alabama in bowl games since 2012.
- Clemson is 7-1 in its history in bowl games against Nebraska, Ohio State and Oklahoma, three of the top-six programs in college football history in terms of wins. The Tigers are the only program to beat Oklahoma in a bowl game twice, never mind three times

(3-0). The Tigers are 3-0 vs. Ohio State and 1-0 vs. Nebraska.

- Twelve of Clemson's 22 bowl wins have come against coaches who have won the National Championship at some point in their careers. That includes wins over Les Miles (Louisiana State) in 2012, Urban Meyer (Ohio State) in 2013 and 2016, Bob Stoops (Oklahoma) in 2014 and 2015, and Nick Saban in 2016.
- Clemson's first bowl game was a 6-3 victory over Boston College and Head Coach Frank Leahy in the 1940 Cotton Bowl. Leahy is still second in college football history in winning percentage and won four National Championships at Notre Dame.
- Clemson won five straight bowl games between the 1986 and 1990 seasons, tied for the 10th-longest winning streak in college football history in consecutive seasons. Clemson defeated Stanford, Penn State, Oklahoma, West Virginia and Illinois during its bowl winning streak. Clemson also had a streak of bowl wins in five straight seasons from 2012-16.
- Hall of Fame Head Coach Woody Hayes suffered his final defeat against the Tigers in the 1978 Gator Bowl. Overall, Clemson has defeated 10 head coaches in bowl games who are enshrined in the College Football Hall of Fame.

DANNY FORD (LEFT) AND DABO SWINNEY (RIGHT) BOTH WON NATIONAL TITLES FOR THE TIGERS.

CHAMPIONSHIP TRADITION

- The Tigers were named national champions by every service in 1981 and 2016. In 1981, Clemson was the only school in the nation with a perfect record (12-0). It included three wins over top-10 teams (Georgia, Nebraska, North Carolina), the only team to beat three top-10 teams in 1981.
- The 1981 team had five All-Americans, including first-team selections Jeff Davis, Terry Kinard and Perry Tuttle. Thirty-one players on the 1981 squad were eventually drafted by the NFL and 22 players eventually played in the NFL. Twenty-three different players on the 1981 roster were First-Team All-ACC selections at one time during their Clemson careers.
- Clemson won its second national title in 2016 with a 14-1 record. The Tigers played the nation's toughest schedule that year, beating six teams that finished in the top 25 of the AP poll. Eleven Clemson opponents that year finished with a winning record. The Tigers defeated No. 3 (Louisville), No. 2 Ohio State and No. 1 Alabama over the course of the season.
- Since the ACC was formed, Clemson has more overall wins (482) and ACC wins (283) than any other school as a member.
- Clemson has won or been co-champions of the ACC Atlantic Division six of the last nine years (2009,11,12,15, 16, 17).
- Clemson won the 2011, 2015, 2016 and 2017 ACC Championships under Dabo Swinney. The Tigers were 8-0 in the regular season, then won the ACC Championship over North Carolina for a ninth ACC win in 2015. Clemson was 7-1 in the regular season of 2016, then beat Virginia Tech to win the championship. Last year Clemson was again 7-1 in the regular season, then defeated Miami (Fla.) 38-3 in the ACC Championship, the largest victory margin in the championship game's history.
- Clemson won the Southern Conference title in 1940 and 1948 along with the Southern Intercollegiate Athletic Association in 1900, 1902, 1903 and 1906, giving the program 23 conference crowns, more than any other school in the ACC.

COACHING SUCCESS

- Dabo Swinney has a record of 101-30 in his head coaching career in 10 seasons. Last year, he became just the fourth Division I coach to total 100 wins in his first 10 years. The others are Bob Stoops, Chris Petersen and Urban Meyer.
- With his 101 wins, Swinney is already fourth in ACC history in coaching wins. Bobby Bowden leads the way with 173, George Welsh is second with 136 and Frank Beamer is third with 113. (The list takes into account only the years the coach worked in the ACC.)
- Swinney has 13 wins over SEC teams in his career, most among active non-SEC coaches in that time period. He is 5-1 against the SEC in the last two years.
- Swinney won 12 coach-of-the-year honors in 2015, two ACC and 10 for national coach-of-the-year. That included National Coach of the Year by Associated Press, ESPN, Sporting News, Watler Camp Foundation, and the American Football Coaches Association. The former Alabama player also won the Bear Bryant Award in 2015 and 2016. Swinney also won the Gene Stallings Award and the FCA Coach of the Year in 2014 and the Bobby Dodd Award in 2011. Swinney was inducted into the state of Alabama Hall of Fame in 2018.
- A Clemson assistant coach has won the Frank Broyles Award each of the last two years. Brent Venables won the honor in 2016 and Tony Elliott won it in 2017. It was the first time two different coaches from the same school won the award in consecutive years.
- Clemson has a legendary history when it comes to coaching. Four former Tiger mentors (John Heisman, Frank Howard, Jess Neely and Danny Ford) are in the College Football Hall of Fame. Howard was Clemson's coach when the ACC was founded and promptly took the Tigers to six ACC titles. No coach had more league championships than Howard during his 30-year tenure in Tigertown. He concluded his career with 165 victories, and his 30-year tenure is still fifth-longest in NCAA history for a head coach serving at one school. His victory total was extraordinary considering Clemson played just 38 percent of the games at home during Howard's tenure.
- Danny Ford coached Clemson to the 1981 national title and won six bowl games in his Tiger career. He was inducted into the College Football Hall of Fame in December 2017. His 76-percent winning mark is fourth-best in ACC history. He was the consensus national coach-of-the-year in 1981, and he remains the youngest coach (33) to win a national title. He was inducted into the Clemson Ring of Honor in 2013.
- Tommy Bowden continued the tradition of outstanding Tiger coaches by leading the team to bowl games each of his first five years, the first coach in Clemson history to do that (Dabo Swinney has duplicated the accomplishment). He was named ACC Coach-of-the-Year twice.

EXPOSURE

- Clemson is one of the most-televised teams in the nation every year. In 2017, all 14 games were on live television. That makes 42 of 44 over the last three years.
- The 2017 senior class had 52 of its 57 games on live television, including 48 on the ESPN family of networks.
- Clemson has had at least 10 of its games televised each of the last 13 years and had an average of 12 per year on live television.
- Three of the top seven rated ACC games in 2013 involved Clemson. Clemson's win over Ohio State in the Orange Bowl drew a 6.7 rating with 11.4 million viewers. Only the national championship game between Auburn and Florida State had more. Clemson's win over Georgia had a 4.8 rating and 8.14 million viewers (fifth) and the Clemson vs. Florida State game had a 3.4 rating and 5.68 million viewers (seventh).
- Clemson served as the host of ESPN College Gameday in October of 2015 for the game against Notre Dame, a contest the Tigers won, 24-22. Clemson served as host of ESPN College GameDay twice during the 2013 season, the only school that could make that claim. It marked the first time a school served as host for the program twice in one season since 2008. Clemson also served as host in 2016 for the Louisville game.
- The exposure has led to great home attendance figures in Memorial Stadium. Clemson has led the ACC in average home attendance each of the last eight years and has finished in the top 20 in the nation in average home attendance every year since 1981.

FORMER TIGERS

- Brian Dawkins had his #20 retired by the Philadelphia Eagles during the 2012 season. Dawkins played 13 seasons for the Eagles and was named to the Pro Bowl seven times while playing for that franchise and nine times overall. He is now working for the Eagles. He will be inducted into the Pro Football Hall of Fame in August 2018.

- The late Dwight Clark had his #87 retired by the San Francisco 49ers after he finished his career in 1987. He was a starter on the 1981 and 1984 (seasons) Super Bowl Championship 49ers teams. He is most famous for his game-winning catch on a pass from Joe Montana against Dallas in the 1982 NFC Championship game. He was the NFL MVP in 1982, the only former Tiger to win NFL MVP honors.
- Charlie Waters was a three-time Pro Bowl pick with the Dallas Cowboys.He played on two Super Bowl Championship teams before going on to a coaching career at Oregon.
- Waters and Jeff Bostic were both named to ESPN's 40-Man Roster of Greatest Super Bowl players, released prior to Super Bowl XL.
- The Perry brothers (William, Michael Dean) were starters on Clemson's 1984 defense. Both were named to the ACC's 50-Year Anniversary team in 2002. William played on Clemson's 1981 National Championship team as a freshman, then on the Super Bowl Champion Bears of 1985. Michael Dean played in six Pro Bowls with Cleveland and Denver, second-most among former Tigers. Both were named ACC Player-of-the-Year during their careers, William in 1984 and Michael Dean in 1987. They are the only brother combination in ACC history that can make that claim.
- Clemson had 39 players on NFL rosters in 2017, including five on the Houston Texans. That list included quarterback Deshaun Watson and wide receiver DeAndre Hopkins. Watson was No. 50 and Hopkins was No. 13 on the NFL.com list of top-100 players for 2018. Other Tigers on the Texans in 2017 were Marcus Gilchrist, D.J. Reader and Carlos Watkins.

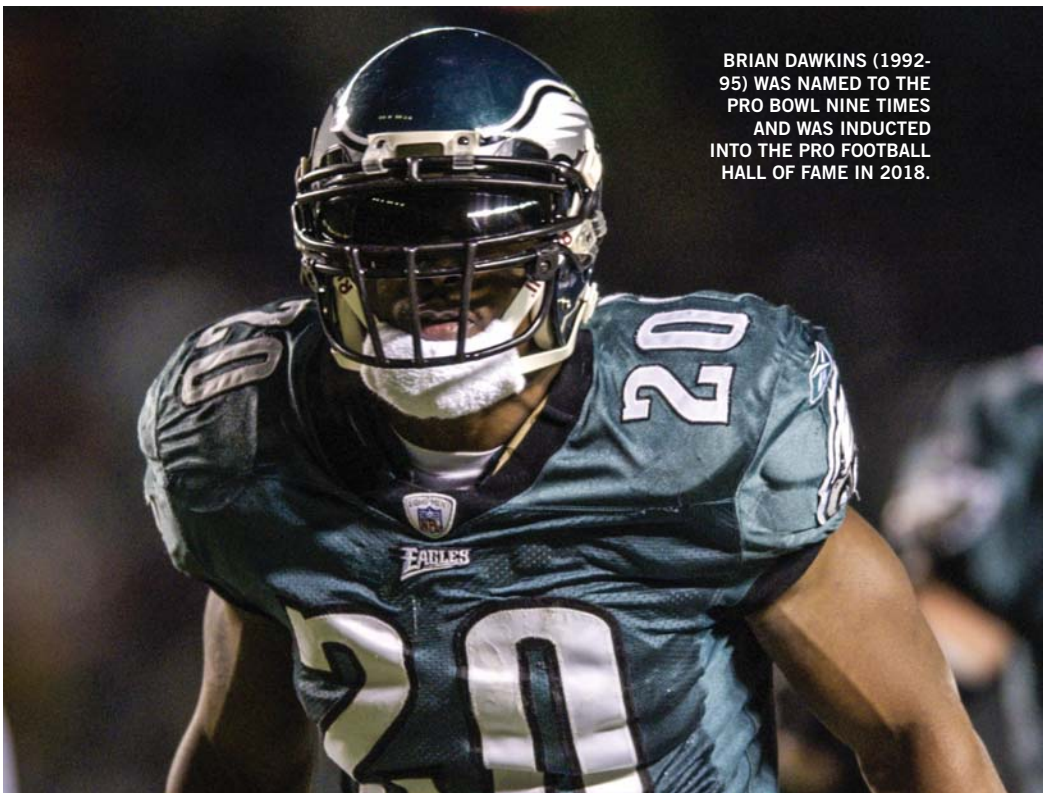

BRIAN DAWKINS (1992-95) WAS NAMED TO THE PRO BOWL NINE TIMES AND WAS INDUCTED INTO THE PRO FOOTBALL HALL OF FAME IN 2018.

HALL OF FAME

- Former Clemson Consensus All-American and 1981 National Championship team captain Jeff Davis was inducted into the College Football Hall of Fame in 2007. Davis is regarded as one of the great leaders of any team in Tiger history. He had 175 tackles on the 1981 team, leading the Tigers to a 12-0 record.
- Davis was the second member of Clemson's National Championship team to be enshrined in the College Football Hall of Fame. Terry Kinard was inducted in 2001. Both are members of the Clemson Ring of Honor, and were in the same recruiting class (1978). It is the only recruiting class in ACC history with two College Football Hall of Famers.
- Clemson had a special night in New York City on Dec. 11, 2001. That evening, Terry Kinard was inducted into the College Football Hall of Fame and Kyle Young was a recipient of a National Football Foundation Scholar-Athlete Award. Clemson was the only school in the nation with one of each in 2001.
- Terry Kinard was the first Tiger gridder to win a national individual award. He was named 1982 national defensive player-of-the-year by CBS. That year (his senior season), he was a unanimous first-team All-American, the first unanimous All-American in Clemson football history. He was named to the ACC's 50-Year Anniversary team in 2002, and he was also listed among the top-50 athletes in the history of the ACC, regardless of sport.
- Danny Ford became the fourth former Clemson coach to make the College Football Hall of Fame when he was inducted in December 2017.

NFL DRAFT PICKS

- Clemson has had at least one first-round draft choice five of the last six years. Mike Williams was the No. 7 pick of the draft by the Los Angeles Raiders and Deshaun Watson was No 12 to Houston in the 2016 draft. It was the first time Clemson had two players taken in the first 12 picks of the draft.
- With six players drafted in 2017, it marked the ninth consecutive season that Clemson had at least four players selected in the NFL draft. The streak was broken in 2018 when just three Tigers were drafted. Clemson has had 51 players drafted over the last nine years.
- The ACC had 26 players drafted in 2016, and nine of the 26 were from Clemson. No other ACC team had more than three.
- Clemson has had nine receivers drafted in the last seven years, more than any other school.
- Clemson had a wide receiver taken in the first round of the NFL draft in 2013, 2014, and 2017, the only FBS team that could make that claim. Sammy Watkins was taken as the No. 4 selection of the Buffalo Bills in 2014, tied for the highest selection by a Tiger in history. Wideout DeAndre Hopkins was the No. 27 overall pick of the first round by the Houston Texans in 2013. Hopkins has already been selected to the Pro Bowl twice. Mike Williams was the No. 7 pick in 2017.
- C.J. Spiller was the No. 9 overall selection of the 2010 NFL draft and the first ACC player chosen. In his third year, he made the Pro Bowl.

NFL INFLUENCE

- Twenty-six former Tigers have combined to win 34 Super Bowl Championship rings. That includes the 2013 season when Byron Maxwell started in the Super Bowl for the victorious Seattle Seahawks. Clemson's leader is Jeff Bostic, who started on three Super Bowl Championship teams with the Washington Redskins.
- Clemson has had a former player on a Super Bowl Championship team in eight of the last 20 years.
- Grady Jarrett had 3.5 sacks for the Atlanta Falcons against Tom Brady and the Patriots in the 2017 Super Bowl.
- Brian Dawkins retired in 2011 as one of the great safeties in the history of the game and was inducted into the Pro Football Hall of Fame in 2018. A 1996 Clemson graduate, Dawkins was an All-American on Clemson's 1995 team when he finished the season 10th in the nation in interceptions. He became the first player in NFL history in 2002 to register a sack, interception, recovered fumble and receiving touchdown in the same game. He was named to the Pro Bowl nine times in his career, including the 2012 Pro Bowl after his final season. He was named to the Pro Bowl more than any other former Tiger.
- Levon Kirkland was named to the NFL All-Decade team (1990s) for his play with the Pittsburgh Steelers. Dawkins was named to the All-Decade team for the 2000s for his play with the Philadelphia Eagles.
- Thirty-nine former Tigers were on NFL rosters in 2017, tied for the most in school history.

POLL PRESENCE

- Clemson has finished in the top four of the AP poll each of the last three years, the first time the Clemson program has done that.
- The 2017 season marked the 31st year that Clemson was ranked in the final AP poll. It was the 10th time in the last 13 years and seventh straight year, that Clemson was ranked in the final poll. The Tigers were ranked No 1 in the College Football Playoff poll all six times it was published in 2015 and of course finished No. 1 in 2016. Clemson was the first school to have a clean sweep of No. 1 rankings for one season in the CFP.
- Clemson has a record streak of 52 conecutive top 25 rankings enterin the 2018 season, including 43 in a row in the top 10. That is tied for the longest active top 10 streak in the nation with Alabama.
- Clemson was in the top 20 of all the final polls from 1986-91, a six-year streak. The Tigers had exactly two losses in each of those six seasons.
- Clemson was ranked in the final top 20 of the AP poll six times in the 1980s. The Tigers were fifth in the nation in winning percentage during that decade.
- Beating ranked opponents has been a hallmark of Clemson's success. The Tigers have beaten an AP-ranked opponent 28 of last 32 years, including 36 top-25 victories in the last 15 years. Head Coach Dabo Swinney has recorded 26 top-25 wins in his 10 years at the helm, already a Clemson record.
- Clemson defeated four top-25 teams in 2015 and five teams in 2016. The 2017 team broke that record with six. The last three years have seen seven wins over top-10 teams from Notre Dame, North Carolina, Oklahoma, Louisville, Ohio State, Alabama and Miami (Fla.).

MEDIA INFORMATION

ACC COACHES TELECONFERENCE

The ACC holds a teleconference for the media every Wednesday from 10:30 a.m., to 1 p.m., throughout the season. The first session is Aug. 29 and the last is Nov. 21. The final teleconference (Nov. 20) is held on Tuesday of Thanksgiving week.

Every coach has 10 minutes to make an opening statement and answer questions. The teleconference is live streamed on TheACC.com, and transcripts and audio archives are available after the call.

Time	Head Coach	Team
10:40 a.m.	Bronco Mendenhall	Virginia
10:50 a.m.	**Dabo Swinney**	**Clemson**
11 a.m.	Bobby Petrino	Louisville
11:10 a.m.	Dino Babers	Syracuse
11:20 a.m.	Larry Fedora	North Carolina
11:30 a.m.	Paul Johnson	Georgia Tech
11:40 a.m.	Willie Taggart	Florida State
11:50 a.m.	Justin Fuente	Virginia Tech
Noon	Dave Clawson	Wake Forest
12:10 p.m.	Pat Narduzzi	Pittsburgh
12:20 p.m.	Steve Addazio	Boston College
12:30 p.m.	David Cutcliffe	Duke
12:40 p.m.	Dave Doeren	NC State
12:50 p.m.	Mark Richt	Miami (Fla.)

CLEMSON ATHLETIC COMMUNICATIONS CONTACT INFORMATION

Phone: 864-656-1926
Press Box Phone Number: 864-654-3326
Office Address: ..... P.O. Box 31; Clemson, SC 29633
Shipping Address: ..... Jervey Athletic Center; ..... 100 Perimeter Road; Clemson, SC 29633

CREDENTIALS

Arrangements for media credentials for Clemson's seven home football games in 2018 must be made through the Clemson athletic communications office.

Requests by accredited media members should be made through the SportsSystems online credentialing system. Contact **Sam Blackman** (blackmj@clemson.edu) or any member of the athletic communications team for more information.

Priority for the issuance of credentials will be given to national publications, daily newspapers, radio stations, television stations and online outlets which cover Clemson football or our opponent on a regular basis. Due to space limitations, credential quantities may be limited to a number lower than the total requested. Should demand exceed supply, student publications, radio stations and websites that do not regularly cover Clemson or our opponent, may be limited to one working media credential and/or one sideline photo pass. Weekly publications, non-broadcasting radio representatives and other online-only outlets may not be granted credentials.

Other credential requests will be filled on a space-available basis. Non-working spouses, dates, relatives, non-workers and anyone 16 years of age or younger are not permitted in the press box. Media credentials must be requested at least 72 hours prior to the game.

Media credential holders in the press box who are not actively covering the game, or credential wearers on the sideline who are not on assignment, will be asked to leave those respective areas. Press box or sideline security will be contacted should the credential wearer not comply. Credentials used in an unauthorized manner will be revoked immediately, and organizations who allow credentials to fall into improper hands will have credentials revoked for the rest of the year or the succeeding year, at the university's discretion.

EMAIL DISTRIBUTION LIST

Notes, stats, stories and other information are emailed out on a weekly basis from the athletic communications office. Media members may contact **Brian Hennessy** (bhennes@clemson.edu) to be put on the email list.

PARKING

A limited number of season and individual-game parking spaces reserved for the media are available. Requests for media parking passes should be specified with credential requests. Due to space limitations, not all requests will be fulfilled. Additionally, no motorhomes, campers or oversized vehicles will be permitted in media parking. Parking pass requests for satellite trucks should be made at least one week in advance.

PHOTOGRAPHERS & VIDEOGRAPHERS

Clemson follows guidelines established by the NCAA communications committee and ACC regarding sideline control to ensure the sideline is a working media area.

The following guidelines are adhered to:

1) Each photographer is required to wear a photo vest.
2) Photo vests must be secured at the photographer's credential pickup at the entrance to the press box. Both the credential and the photo vest must be worn on the field.
3) Prior to kickoff while recruits are present, photographers are not allowed south of the goalpost in the west endzone nor west of the south sideline 50-yard line.
4) After kickoff, no photographers are permitted in the bench area nor on the playing field.
5) Photo assistants or others holding a "sideline" pass must remain out of the photo area immediately adjacent to the playing field. This will insure that photographers/videographers have the appropriate working area.
6) Tripods are not permitted on the sidelines.
7) The areas behind the team benches are considered bench areas and are to be used only for the passage between the north and south sidelines. This area may not be used as a photo zone.

PRESS BOX

The Bob Bradley Press Box is located on the first floor on the south side of Memorial Stadium. All radio and television booths, in addition to the press area, are on the same level. Photographers are encouraged to use the space available at field level, adjacent to the entrance of the Clemson locker room in the WestZone.

SOCIAL MEDIA

The official Clemson football social media accounts for Twitter, Instagram, Facebook and Snapchat are all ClemsonFB. Fans can find us on YouTube at Clemson Tigers.

WEBSITE

Visit the official website of Clemson University athletics, ClemsonTigers.com. The site provides updated statistics, game notes and other pertinent football information to visitors, as well as live statistics and audio links for all of Clemson's football games.

An abbreviated transcription of **Dabo Swinney's** Tuesday press conference each week is available, and the site carries the Tuesday press conference live for media members who cannot attend in person.

WEEKLY PRESS CONFERENCE

Dabo Swinney's weekly press conference is Tuesday. The first is Aug. 28 at 11 a.m., in Allen N. Reeves Football Complex. The media interviews **Swinney** from 11 a.m., to approximately 11:45 a.m. Players are available after **Swinney's** press conference, depending on class schedules. Contact **Ross Taylor** for player requests by Sunday at 4 p.m.

Player interviews are Monday (10 a.m., to 2 p.m.) in Allen N. Reeves Football Complex and Tuesday at the press conference. We attempt to get all player interviews completed by the end of the day on Tuesday.

WILL-CALL

Media will call window will continue to be operated on gamedays outside of gate 16 at Memorial Stadium (south side of stadium) for the distribution of credentials which have not been mailed. Proper ID is required.

@CLEMSONFB

CLEMSONTIGERS.COM

CLEMSON FOOTBALL ATHLETIC COMMUNICATIONS STAFF

ROSS TAYLOR
Primary Contact
rt5@clemson.edu

BRIAN HENNESSY
Secondary Contact
bhennes@clemson.edu

JONATHAN GANTT
Associate AD
jdgantt@clemson.edu

SAM BLACKMAN
Credentials
blackmj@clemson.edu

NIK CONKLIN
Feature Video Production
nconkli@clemson.edu

JEFF KALLIN
Design & Digital
kallin@clemson.edu

2018 OUTLOOK

In the spring of 2017 media all over the United States applauded Clemson's 2016 National Championship, but the tenor of their coverage was to tap the Tigers on the head and say "Good job in 2016, but good luck in the future without Deshaun Watson...and others."

There was no denying that Watson was a player for the ages. It may be a long time before Clemson has a two-time Heisman Finalist who quarterbacked the Tigers to over 1000 yards total offense against Alabama over consecutive National Championship game appearances.

But, Dabo Swinney built the Clemson program for the long term. The 2017 Tigers reached the College Football Playoff with a 12-1 record and a school record six wins over top-25 teams without Watson and the many other stars on the national title team. The schedule was difficult as Clemson had nine wins over teams that would finish the season with at least eight wins, tied for the most in the nation.

"The legacy of the 2017 team will be that we are built to last," said Swinney. "All last summer all the questions I received from the media were about Deshaun Watson, Mike Williams, Wayne Gallman and Ben Boulware, players who weren't here any more. I believe our 2017 team saw that and it was a motivating factor."

When the preseason AP and Coach's polls were released last year Clemson was No. 5, a strong ranking, but Clemson was the first returning national champion not in the top four since Auburn in 2011.

The roles are reversed heading into the 2018 season because the Tigers have as strong a group of returning experienced and decorated players as they have for any previous year in history.

Clemson returns 61 lettermen from 2017 that finished fourth in the final AP and USA Today Coaches polls. That is the most returning lettermen in Clemson history by six.

The Tigers have 17 returning starters, including the starting punter and placekicker, just one short of the school record of 18 returning starters for the 1977, 1981 and 1988 seasons. A check to the records will show those were outstanding seasons in Clemson history, led by the 1981 team that won the school's first national championship.

The list of returnees includes four first-team All-Americans, a first in Clemson history. Three of the returning All-Americans, Christian Wilkins, Clelin Ferrell and Austin Bryant, are defensive linemen. It is believed to be the first time in college football history a school has had three returning first-team All-America defensive linemen on the same team.

The fourth returning first-team All-American on the 2018 team is offensive tackle Mitch Hyatt, who has been a starter since his freshman season. He was a first-team selection by Sporting News and ESPN in the 2017 season when he became the first Clemson offensive lineman in 30 years to win the Jacobs Blocking Trophy, an honor that goes to the top offensive lineman in the ACC.

While last year Clemson was third from the bottom among FBS teams in percentage of total rushing and passing yards returning at just 23 percent, Clemson returns players who accounted for 72 percent of the total offense for 2018. The Tigers return three 600-yard rushers for the first time in school history in Travis Etienne, Tavien Feaster and quarterback Kelly Bryant, and top receiver Hunter Renfrow, who had 60 catches for 602 yards.

Clemson returns eight starters from a defense that was second in the nation in scoring defense, allowing 13.6 points per game. The Tigers were fourth in total defense (276.7), fourth in passing yards allowed per game (161.9) and 12th in rushing defense (114.9). Clemson led the ACC in rushing, scoring, passing and total defense, the first time a Clemson defense has led the league in all four defensive categories in the same year.

SCHEDULE

Date	Opponent	Site	Designation(s)	Time	TV	Series
9-1	**Furman**	**Clemson, S.C.**	**Football Reunion Day**	**12:20 p.m.**	**ACC**	**42-10-4**
9-8	at Texas A&M	College Station, Texas		7 p.m.	ESPN	**1-3**
9-15	**Georgia Southern**	**Clemson, S.C.**	**Family Weekend**	**3:30 p.m.**		**0-0**
9-22	* at Georgia Tech	Atlanta, Ga.				30-51-2
9-29	*** Syracuse**	**Clemson, S.C.**	**Hall of Fame Day**			**4-2**
10-6	* at Wake Forest	Winston-Salem, N.C.				65-17-1
10-20	*** NC State**	**Clemson, S.C.**	**Homecoming**			**57-28-1**
10-27	* at Florida State	Tallahassee, Fla.				11-20
11-3	*** Louisville**	**Clemson, S.C.**	**IPTAY Day**			**4-0**
11-10	* at Boston College	Chestnut Hill, Mass.				16-9-2
11-17	*** Duke**	**Clemson, S.C.**	**Military Appreciation Day, Senior Day**			**36-16-1**
11-24	**South Carolina**	**Clemson, S.C.**	**Solid Orange Day**			**69-42-4**

* - ACC game; Note: Home games in **bold**; all times are EDT.

CLEMSON HAS WON AT LEAST A SHARE OF THE ACC ATLANTIC DIVISION TITLE FIVE OF THE LAST SEVEN SEASONS.

OFFENSE

Clemson had a balanced offense in 2017 and that should be the case again in 2018. The Tigers passed for 3,297 yards and rushed for 2,717 yards, just the second team in Clemson history to pass for 3,200 yards and rush for 2,700 in the same season.

Kelly Bryant returns at quarterback after guiding the Tigers to 12 wins as the starting quarterback, including a record six wins over top 25 teams. He joined Tajh Boyd as the only Clemson quarterbacks in the last 50 years to lead the Tigers to an ACC championship without having started a game in a previous year.

Bryant completed 262 of 398 for 2802 yards and 13 touchdowns against just eight interceptions. His .658 completion percentage was 10th best in the nation. The native of Calhoun Falls, SC also rushed for 665 yards on a team high 192 carries and scored 11 touchdowns. He tied the school record for rushing touchdowns by a quarterback on the way to averaging 248 yards per game in total offense.

Bryant had 106 yards rushing and two touchdowns against Boston College, and completed 23-29 passes for 252 yards and a touchdown in the ACC Championship game against Miami. He had a streak of 15 straight completions against the Hurricanes and was named the Most Valuable Player.

"We are very talented at quarterback," said Swinney. "Kelly Bryant is the starter after he had an outstanding 2017 season taking us to an ACC Championship and the College Football Playoffs. I was so proud of what he accomplished.

"But just like Christian Wilkins at defensive tackle and Mitch Hyatt at left tackle, Kelly will have to continue to perform at a high level. That is the way it is every year at every position."

While Clemson teams of the recent past had 1000-yard receivers and 1000-yard rushers, the 2017 Clemson team had a more even distribution in terms of yardage. The Tigers had three 600-yard rushers and three 500-yard receivers, a first in school history.

In addition to Bryant, Clemson returns two other players who had at least 600 yards rushing last year. Travis Etienne and Tavien Feaster have to be considered the best young running back combination Clemson has had since 2006 when sophomore James Davis and freshman C.J. Spiller ran through opposing defensive lines.

Etienne and Feaster both averaged at least six yards per rush last year. Their respective yards per carry figures both ranked in the top 10 in Clemson history. Both also showed their speed, as each had runs of at least 80 yards, the only running back tandem to each have an 80-yard run in college football last year.

Etienne is a sophomore in 2018 who had 107 rushes for 766 yards and a Clemson freshman record 13 touchdowns last year. His 7.16 yards per carry average is fourth best in Clemson history and best since C.J. Spiller's freshman year (2006) when he had a 7.27 average. The third-team All-ACC selection showed his speed with an 81-yard touchdown run at Louisville and showed his ability to produce in the clutch when he had

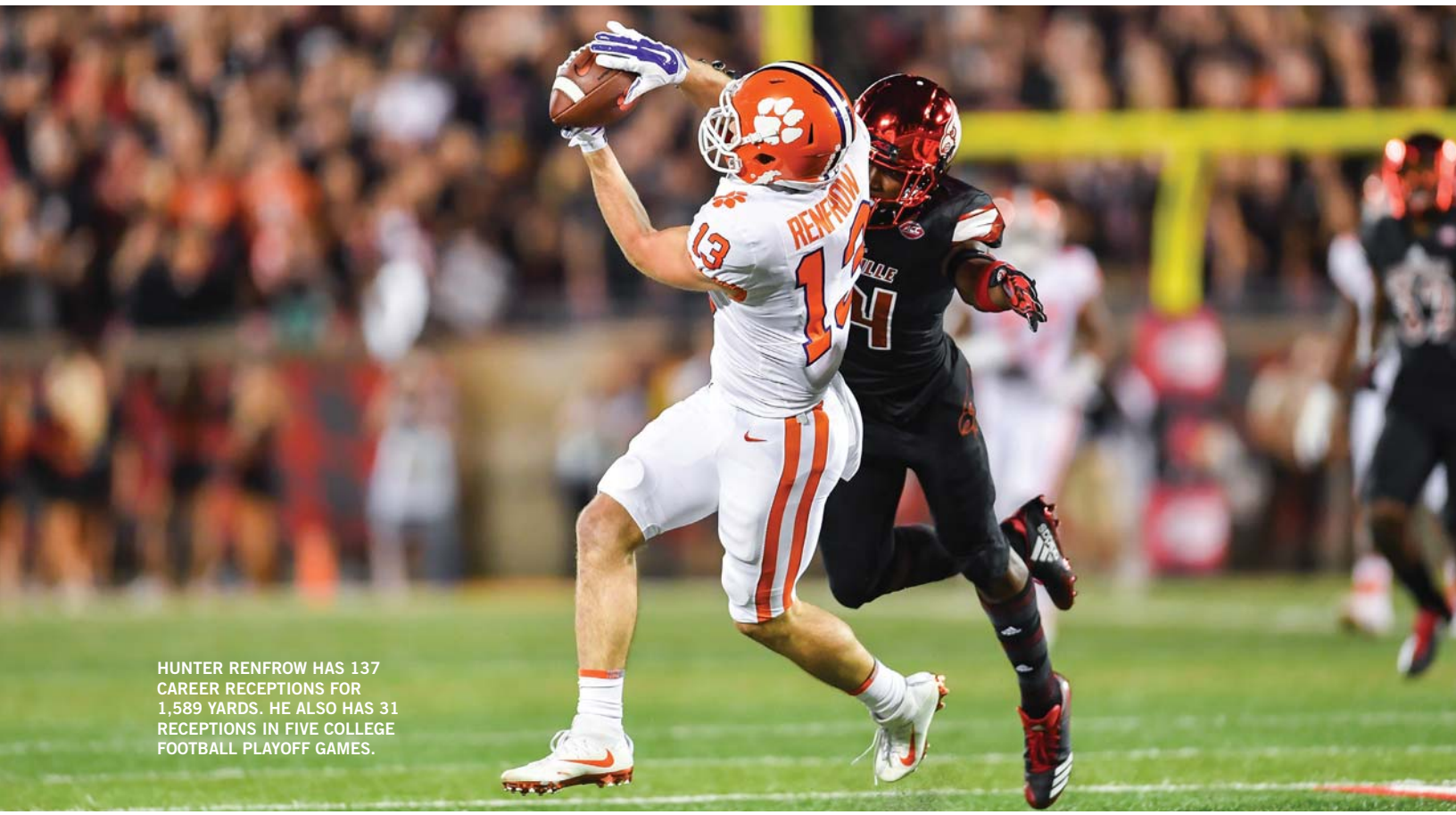

HUNTER RENFROW HAS 137 CAREER RECEPTIONS FOR 1,589 YARDS. HE ALSO HAS 31 RECEPTIONS IN FIVE COLLEGE FOOTBALL PLAYOFF GAMES.

16-97 yards and two scores in an important win over Florida State.

Feaster, a junior from Spartanburg, SC., finished 2017 with 678 yards rushing on 107 attempts (yes, same attempt total as Etienne) and scored seven touchdowns. His season included an 89-yard touchdown run at NC State and their ballyhooed defensive line. He had 105 yards rushing in just seven carries in that game. Feaster also showed his ability to catch the ball with 12 receptions for 112 yards and a touchdown.

Adam Choice is a third returning running back with outstanding all-around skill. He had 326 yards and a 5.0 average last year when he scored six touchdowns and he has 702 career yards in 30 games. The Clemson graduate also has 21 career receptions for 176 yards. He showed his production against Louisville (4-47), Georgia Tech (8-54) and Florida State (7-40) last year.

Dabo Swinney's receivers will miss Deon Cain (58-734-6) and Ray-Ray McCloud (49-503-1). Both decided to turn professional after their junior seasons at Clemson.

But, Swinney does have his top receiver returning in Hunter Renfrow, who had 60 catches for 602 yards and three scores in 2017. The former walk-on who caught the winning touchdown against Alabama in the 2016 season National Championship game made third-team All-ACC a year ago and scored two touchdowns against rival South Carolina.

Renfrow has a streak of 28 straight games with a reception entering 2018 and he has 137 career receptions for 1,589 yards and 14 touchdowns. Few thought he would have a chance for 2,000 receiving yards when he came to Clemson as a walk-on. In five career College Football Playoff games the native of Myrtle Beach has 31 receptions, four of whom have gone for touchdowns.

The second most productive receiver among the returning players is sophomore Tee Higgins, who caught 17 passes for 345 yards and two scores last year. His 20.3 yards per catch average led the team. Classmate and fellow Tennessean Amari Rodgers had 19 receptions in 2017 for 123 yards.

Other returning lettermen at the wide receiver position who study under co-offensive coordinator Jeff Scott include Diondre Overton, Trevion Thompson, Cornell Powell and T.J. Chase.

"I am anxious to see our young receivers step up. Many got some experience last year, but there are more openings for playing time with Deon and Ray-Ray turning professional. We definitely have a talented group."

Milan Richard is the returning starter at tight end. The nephew of former Heisman Trophy winner Herschel Walker had a fine junior season as a blocker and receiver. He finished with 18 catches (fifth on the team) for 210 yards and a score.

Other tight ends who return with letters include Cannon Smith (3-24-1) and J.C. Chalk (2-19). Smith is the son of former Clemson defensive end Bill Smith, a starter on Clemson's National Championship team of 1981, and Chalk is the grandson of Hall of Fame coach Gene Stallings.

Clemson returns three starters in the offensive line and all are coming off an All-ACC season. The group is led by returning All-American Mitch Hyatt, who was named a first-team All-American by Sporting News and ESPN, and a second-team selection by USA Today, Associated Press and the American Football Coaches Association.

Hyatt will be in his fourth year as starting left tackle in 2018. He has an even 100 knockdown blocks in 43 games entering his final year as the prime protector of the Clemson quarterback's blind side. Barring injury, he will become the first Clemson offensive linemen in history to start 50 games.

While Hyatt came into 2017 as a much publicized talent, no one knew much about center Justin Falcinelli. The Clemson graduate was replacing first-team All-ACC center Jay Guillermo, who was a leader of Clemson's 2016 national championship team. But, Falcinelli continued the tradition of excellence at center and made first-team All-ACC as he played 932 snaps, more than any player on the 2017 team.

Sean Pollard and Tremayne Anchrum are two more returning players with significant starting experience. Pollard, a third-team All-ACC selection in 2017, is considered the returning starter at right tackle after starting nine of the 14 games and playing 510 snaps. Anchrum started just six games last year, but played more snaps than Pollard with 577.

"We have returning experienced players in the offensive line, but we might move some players around, especially in the spring and August, to find the best five players," said Swinney. "We will cross train often during the spring as we have done with previous teams. Coach (Robbie) Caldwell has always liked to cross train and have his group as versatile as possible and I feel the same way."

As a result, Pollard saw significant time at guard in the spring and Anchrum also saw time at both spots. Regardless of where they play, plan on Pollard and Anchrum showing up on the first team in 2018.

John Simpson is a strong candidate to hold down one of the starting offensive line positions. The 6-4, 320-pounder from North Charleston, SC played 300 snaps in 12 games last year. He is a veteran of 21 games in the last two years.

The Tigers have depth in the offensive line with the return of lettermen Zach Giella, Chandler Reeves, Seth Penner and Cade Stewart. Freshman Jackson Carman is one of the most talented incoming freshmen in the nation.

DEFENSE

Clemson returns eight starters on defense, including six of its front seven and all four starting defensive linemen from a defense that allowed just 13.6 points per game, second in the nation. The Tigers allowed just 277 yards per game last year, fourth best in the nation.

Christian Wilkins is the most experienced and decorated of the Clemson defensive linemen. The 310-pounder who has earned All-America honors as a defensive end and defensive tackle during the last two seasons, had 53 tackles last year, including 8.5 tackles for loss and 4.5 sacks. At the conclusion of the season he won the Willis Award from the Columbus (Ohio) Touchdown Club as the top defensive lineman in the nation.

A finalist for the Bronko Nagurski Award in 2016, Wilkins has played 44 games for the Tigers, and Clemson has won 40 of those contests. He is a veteran of five College Football Playoff Games and three ACC Championship Game victories. Wilkins has 193 career tackles entering his final season, including 26 tackles for loss to go with 10 sacks and 43 career quarterback pressures.

While Wilkins was a first-team All-American by the Football Coaches Association, defensive end Clelin Ferrell was a first-team selection by The Associated Press. A junior in eligibility, Ferrell will have a chance to join Terry Kinard (1981-82) as the only two-time first-team AP All-Americans in Clemson history.

As a red-shirt sophomore, Ferrell had 63 tackles, including a team-high 18 tackles for loss and a team-high 9.5 sacks. Ferrell was the only player in the nation with two games of at least five tackles for loss in 2017. A starter in each of his 29 games as a Tiger, Ferrell has 30.5 career tackles for loss, including 15.5 sacks and 36 quarterback pressures.

Defensive end Austin Bryant was a first-team All-America selection by the Football Writers Association and a second-team selection by the Walter Camp Foundation in 2017 when he had 58 tackles, including 50 first hits. The native of Georgia had 15.5 tackles for loss, including 8.5 sacks, second on the team on both categories.

Bryant burst on the scene when he had four sacks against Auburn in a nationally televised game. That tied the Clemson single game record and was the most by a Clemson player against an SEC team.

Dexter Lawrence did not make a first-team All-American team in 2017 as he missed some time due to a foot injury. But the rising junior was a first-team All-ACC selection after picking up 39 tackles during Clemson's 12-2 season. He is a veteran of 23 starts in two years and is considered the top draft prospect among Clemson's front four.

Albert Huggins and Nyles Pinckney are two returning defensive tackles who would start at most schools. Huggins had five tackles for loss in 13 games (two starts) in the 2017 season. The senior is a veteran of 32 games and 503 snaps. Pinckney, a sophomore, played 14 games last year for 174 snaps and finished with 18 tackles.

Swinney has three more defensive ends returning who have already earned letters. That list includes Justin Foster, a sophomore who had eight tackles in nine games a year ago, Xavier Kelley, another sophomore, who had eight tackles in eight games a year ago, and Chris Register, a graduate student who had 10 tackles in 14 games.

Clemson brought in a talented group of freshmen in the 2018 recruiting class. Xavier Thomas, K.J. Henry and Darnell Jefferies were all highly thought of according to ESPN and Rivals.

"I really didn't think all three of the defensive linemen would return, but I had saved scholarships for them," said Swinney with a smile. "But I tell them, the best defense we have had was the 2014 group that led the nation in 11 different categories. They set the standard. This group has to do it on the field."

Brent Venables defense is not quite as deep at linebacker, but there are two returning starters and eight returning lettermen at the second line of defense on the 2018 team.

Leading the linebacker corps is graduate Kendall Joseph.

LINEBACKER KENDALL JOSEPH HAS 222 CAREER TACKLES.

FUTURE TIGER OPPONENTS

2019

Home Boston College, Charlotte, Florida State, Georgia Tech, Texas A&M, Wake Forest, Wofford
Away Louisville, North Carolina, NC State, South Carolina, Syracuse

2020

Home Akron, The Citadel, Louisville, NC State, South Carolina, Syracuse, Virginia
Away Boston College, Florida State, Georgia Tech, Notre Dame, Wake Forest

2021

Home* Boston College, Connecticut, Florida State, Georgia Tech, Wake Forest, Wyoming
Away Louisville, NC State, Pittsburgh, South Carolina, Syracuse

2022

Home Furman, Louisiana Tech, Louisville, Miami (Fla.), NC State, South Carolina, Syracuse
Away Boston College, Florida State, Georgia Tech, Notre Dame, Wake Forest

2023

Home Boston College, Florida Atlantic, Florida State, Georgia Tech, Notre Dame, Wake Forest, Wofford
Away Duke, Louisville, NC State, South Carolina, Syracuse

2024

Home Appalachian State, The Citadel, Louisville, NC State, South Carolina, Syracuse, Virginia Tech
Away* Boston College, Florida State, Georgia Tech, Wake Forest

* - has one game to fill

A native of nearby Belton, SC, Joseph was a third-team All-ACC performer last year when he had 87 tackles, second on the team to Dorian O'Daniel's 104. Joseph missed two games due to injury near the end of the season, or he would have had over 100 tackles for the Clemson defense that ranked 12th in the nation in rushing defense and fourth in pass defense. Joseph is a veteran of 34 games played, 26 as a starter, and his 222 career tackles are more than any other active Tiger.

Tre Lamar returns as a starter at linebacker as well. The junior had 52 tackles in the first 10 games of the year, but he missed the last four games due to an injury. His 15-yard sack against Florida State turned the game around and he had 10 tackles in the win over Wake Forest.

O'Daniel, a finalist for the Butkus Award, was Clemson's most valuable player on defense according to many last year, but he has graduated and moved on to the NFL.

There will be plenty of candidates for O'Daniel's starting position. J.D. Davis started five games and played in all 14 last year when he had 55 tackles, including 4.5 tackles for loss. The graduate student had eight tackles in the win over Florida State and seven in the semifinal loss against Alabama.

James Skalski started two games at linebacker last year and had 37 total tackles at linebacker. He finished the year strong with 21 tackles in his last four games, including six in the win over South Carolina.

Jalen Williams is one of the most athletic linebackers on the Clemson team. The graduate had 18 tackles a year ago and has 57 for his career in 37 games. Chad Smith is another experienced letterman back at linebacker. No. 43 has 39 tackles in 26 games as a Tiger. Shaq Smith had 14 tackles in 13 games at a linebacker position as a red-shirt freshman. Judah Davis, J.D.'s twin brother, also will be a candidate for playing time after he comes off an injury plagued season.

Clemson must replace two starters in the secondary. Ryan Carter was one of the great stories of the Tigers team in 2017, as he finished with 31 tackles to match

the number on his back. Clemson's top cover corner had a team best 13 passes defended, including three interceptions, one that he returned for a touchdown at South Carolina.

The Tigers also must replace safety Van Smith, who had 60 tackles as a junior in 14 starts. He decided to turn professional at the end of the year.

Tanner Muse is a returning starter at safety with 64 tackles, third on the Clemson team and second among returning Tigers. The active defender also has two defensive touchdowns, both against Syracuse.

Replacing Smith could be in the hands of the versatile Isaiah Simmons, who had 49 tackles in 12 games last year, all as a reserve. He had a career high nine tackles in the win at a top 20 Louisville team. K'Von Wallace, who had 36 tackles in 14 games, six as a starter, is another gifted player in the secondary.

Returning lettermen Nolan Turner and Kenzel Johnson will also be factors at safety.

Trayvon Mullen is a returning starter at one cornerback. In 13 games, 12 as a starter, Mullen had 42 tackles, three interceptions and 10 passes defended, most among returning players.

Mark Fields and A. J. Terrell are two more returning lettermen with experience at cornerback. Fields missed much of the second half of the 2017 season due to injury, but still found time to have 20 tackles in eight games. Terrell played in all 14 games and got better as the season went on during his true freshman year.

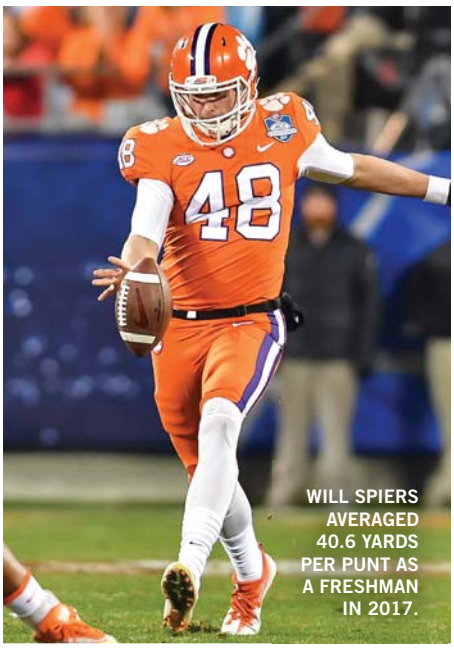

WILL SPIERS AVERAGED 40.6 YARDS PER PUNT AS A FRESHMAN IN 2017.

The native of Atlanta, Ga., had seven passes defended, most among the reserves.

SPECIAL TEAMS

Clemson returns both of its starting kickers. In fact, the Tigers will have a battle for the starting placekicker, as 2015 and 2016 starter Greg Huegel returns from a torn ACL. Alex Spence became the starter four games into last year and ended up being the starter.

Huegel had 27 field goals to lead the nation as a freshman in 2015. He had an All-ACC season in 2016 as well and has made 43-55 field goals for his career. He has scored 271 points to rank 10th in Clemson history.

Spence got off to a slow start after Huegel's injury, but he finished 9-14 after making seven of his last eight, including 2-2 against Alabama in the Sugar Bowl, both from at least 40 yards. Spence was named to the 2017 Academic All-ACC team.

Will Spiers returns as Clemson's starting punter. The sophomore averaged a solid 40.6 yards per punt, but had 25 punts inside the 20, second most in a season in Clemson history. He had just four touchbacks against those 25 punts inside the 20, and added 12 punts of 50 yards or more.

Clemson will miss Ray-Ray McCloud in the return game as he finished 10th in the nation in punt returns and was a second-team All-American as a return specialist by one service. Freshman Derion Kendrick could fill that role.

Clemson returns both snappers, in Patrick Phibbs and Austin Spence, and holder Will Swinney.

PRESEASON DEPTH CHART

CLEMSON OFFENSE

Pos.	#	Player	Hgt	Wgt	Cl.
LT	**75**	**MITCH HYATT**	**6-5**	**305**	**Sr.**
	72	Blake Vinson	6-4	290	*Fr.
	79	Jackson Carman	6-6	350	Fr.
LG	**74**	**JOHN SIMPSON**	**6-4**	**320**	**Jr.**
	65	Matt Bockhorst	6-3	305	*Fr.
	79	Jackson Carman	6-6	350	Fr.
C	**50**	**JUSTIN FALCINELLI**	**6-4**	**305**	***Gr.**
	59	Gage Cervenka	6-3	320	*Jr.
	77	Zach Giella	6-4	295	*Jr.
RG	**76**	**SEAN POLLARD**	**6-5**	**315**	**Jr.**
	62	Cade Stewart	6-2	300	*So.
	77	Zach Giella	6-4	295	*Jr.
RT	**73**	**TREMAYNE ANCHRUM**	**6-2**	**290**	**Jr.**
	78	Chandler Reeves	6-7	285	*So.
	68	Noah DeHond	6-6	310	*Fr.
TE	**80**	**MILAN RICHARD**	**6-2**	**255**	***Gr.**
or	**44**	**GARRETT WILLIAMS**	**6-4**	**245**	***Jr.**
	84	Cannon Smith	6-4	270	*Sr.
	25	J.C. Chalk	6-3	250	*So.
WR	**5**	**TEE HIGGINS**	**6-4**	**200**	**So.**
or	**1**	**TREVION THOMPSON**	**6-2**	**200**	***Gr.**
	14	Diondre Overton	6-5	205	Jr.
QB	**2**	**KELLY BRYANT**	**6-4**	**220**	**Gr.**
	16	Trevor Lawrence	6-5	205	Fr.
	7	Chase Brice	6-2	210	*Fr.
	18	Ben Batson	6-1	185	Fr.
RB	**9**	**TRAVIS ETIENNE**	**5-10**	**200**	**So.**
	26	Adam Choice	5-8	210	*Gr.
or	28	Tavien Feaster	5-11	220	Jr.
WR	**13**	**HUNTER RENFROW**	**5-10**	**180**	***Gr.**
	18	T.J. Chase	6-1	185	*So.
	16	Will Swinney	5-9	185	So.
WR	**3**	**AMARI RODGERS**	**5-9**	**210**	**So.**
	17	Cornell Powell	6-0	205	Jr.
or	10	Derion Kendrick	6-1	190	Fr.

CLEMSON DEFENSE

Pos.	#	Player	Hgt	Wgt	Cl.
DE	**99**	**CLELIN FERRELL**	**6-5**	**260**	***Jr.**
	35	Justin Foster	6-4	255	So.
	22	Xavier Kelly	6-4	265	*So.
	13	K.J. Henry	6-5	235	Fr.
	49	Richard Yeargin	6-4	260	*Gr.
DT	**90**	**DEXTER LAWRENCE**	**6-4**	**340**	**Jr.**
or	**67**	**ALBERT HUGGINS**	**6-3**	**305**	**Sr.**
	44	Nyles Pinckney	6-1	300	*So.
DT	**42**	**CHRISTIAN WILKINS**	**6-4**	**300**	**Gr.**
	67	Albert Huggins	6-3	305	Sr.
	59	Jordan Williams	6-4	280	*Fr.
	91	Darnell Jefferies	6-3	285	Fr.
DE	**7**	**AUSTIN BRYANT**	**6-5**	**265**	**Sr.**
	45	Chris Register	6-3	255	*Gr.
	54	Logan Rudolph	6-2	230	*Fr.
	3	Xavier Thomas	6-3	255	Fr.
SLB/NB	**11**	**ISAIAH SIMMONS**	**6-3**	**225**	***So.**
	30	Jalen Williams	5-10	210	Gr.
	6	Mike Jones Jr.	6-1	220	Fr.
MLB	**34**	**KENDALL JOSEPH**	**6-0**	**225**	***Gr.**
	57	Tre Lamar	6-4	250	Jr.
	43	Chad Smith	6-4	235	*^Gr.
	36	Judah Davis	6-2	235	Gr.
WLB	**33**	**J.D. DAVIS**	**6-2**	**225**	**Gr.**
	47	James Skalski	6-0	240	Jr.
	5	Shaq Smith	6-2	245	*So.
CB	**8**	**A.J. TERRELL**	**6-1**	**190**	**So.**
or	**2**	**MARK FIELDS**	**5-11**	**180**	**Sr.**
	20	LeAnthony Williams	6-0	175	*Fr.
	9	Brian Dawkins Jr.	5-7	165	*So.
SS	**12**	**K'VON WALLACE**	**6-0**	**195**	**Jr.**
	24	Nolan Turner	6-1	200	*So.
FS	**19**	**TANNER MUSE**	**6-2**	**225**	***Jr.**
	14	Denzel Johnson	6-1	200	*Jr.
	32	Kyle Cote	5-10	185	*^Gr.
CB	**1**	**TRAYVON MULLEN**	**6-2**	**190**	**Jr.**
	20	LeAnthony Williams	6-0	175	*Fr.
	9	Brian Dawkins Jr.	5-7	165	*So.

CLEMSON SPECIALISTS

Pos.	#	Player	Hgt	Wgt	Cl.
PK	**41**	**ALEX SPENCE**	**6-2**	**200**	***Gr.**
or	**92**	**GREG HUEGEL**	**5-11**	**195**	***Sr.**
P	**48**	**WILL SPIERS**	**6-4**	**225**	***So.**
	97	Carson King	6-0	225	*Jr.
LS (PK)	58	Patrick Phibbs	6-2	215	*Jr.
	52	Austin Spence	6-0	200	*Jr.
LS (P)	52	Austin Spence	6-0	200	*Jr.
	58	Patrick Phibbs	6-2	215	*Jr.
H	16	Will Swinney	5-9	185	So.
	48	Will Spiers	6-4	225	*So.

* - spent one season as a redshirt player; ^ - has another year of eligibility remaining in 2019

ACC SCHEDULE

THURSDAY, AUG. 30

Wake Forest at Tulane	CBSSN	8 p.m.

FRIDAY, AUG. 31

Syracuse at Western Michigan	CBBSN	6 p.m.
Army at **Duke**	ESPNU	7 p.m.

SATURDAY, SEPT. 1

James Madison at **NC State**	ESPNU	Noon
Furman at **Clemson**	ACC	12:20 p.m.
Alcorn State at **Georgia Tech**	RSN	12:30 p.m.
Massachusetts at **Boston College**	ACCNE	1 p.m.
Albany at **Pittsburgh**	ACCNE	3:30 p.m.
North Carolina at California	FOX	4 p.m.
Richmond at **Virginia**	ACCNE	6 p.m.
Louisville vs. Alabama*	ABC	8 p.m.

SUNDAY, SEPT. 2

Miami (Fla.) vs. Louisiana State	ABC	7:30 p.m.

MONDAY, SEPT. 3

Virginia Tech at **Florida State**	ESPN	8 p.m.

SATURDAY, SEPT. 8

Duke at Northwestern	ESPNU	Noon
Georgia Tech at South Florida	ABC	Noon
Towson at **Wake Forest**	ACCNE	Noon
Georgia State at **NC State**	RSN	12:30 p.m.
Holy Cross at **Boston College**	ACCNE	1 p.m.
William & Mary at **Virginia Tech**	ACCNE	2 p.m.
North Carolina at East Carolina	ESPNU	3:30 p.m.
Wagner at **Syracuse**	ACCNE	3:30 p.m.
Savannah State at **Miami (Fla.)**	ACCNE	6 p.m.
Indiana State at **Louisville**	ACCNE	7 p.m.
Clemson at Texas A&M	ESPN	7 p.m.
Samford at **Florida State**	ACC	7:20 p.m.
Virginia at Indiana	BTN	7:30 p.m.
Penn State at **Pittsburgh**	ABC	8 p.m.

THURSDAY, SEPT. 13

Boston College at **Wake Forest**	ESPN	7:30 p.m.

SATURDAY, SEPT. 15

Florida State at **Syracuse**		Noon
Miami (Fla.) at Toledo		Noon
Central Florida at **North Carolina**		Noon
East Carolina at **Virginia Tech**	ACC	12:20 p.m.
Georgia Tech at **Pittsburgh**	RSN	12:30 p.m.
Ohio at **Virginia**	ACCNE	3 p.m.
Georgia Southern at **Clemson**		3:30 p.m.
Duke at Baylor	FS1	3:30 p.m.
West Virginia at **NC State**		3:30 p.m.
Western Kentucky at **Louisville**	RSN	7:30 p.m.

SATURDAY, SEPT. 22

Boston College at Purdue		Noon
Virginia Tech at Old Dominion	CBSSN	3:30 p.m.
NC State at Marshall	CBSSN	7 p.m.
Clemson at **Georgia Tech**		TBA
North Carolina Central at **Duke**		TBA
Northern Illinois at **Florida State**		TBA
Louisville at **Virginia**		TBA
Florida International at **Miami (Fla.)**		TBA
Pittsburgh at **North Carolina**		TBA
Connecticut at **Syracuse**		TBA
Notre Dame at **Wake Forest**		TBA

THURSDAY, SEPT. 27

North Carolina at **Miami (Fla.)**	ESPN	8 p.m.

SATURDAY, SEPT. 29

Temple at **Boston College**		TBA
Syracuse at **Clemson**		TBA
Virginia Tech at **Duke**		TBA
Florida State at **Louisville**		TBA
Bowling Green at **Georgia Tech**		TBA
Virginia at **NC State**		TBA
Pittsburgh at Central Florida		TBA
Rice at **Wake Forest**		TBA

FRIDAY, OCT. 5

Georgia Tech at **Louisville**	ESPN	7 p.m.

SATURDAY, OCT. 6

Boston College at **NC State**		TBA
Clemson at **Wake Forest**		TBA
Florida State at **Miami (Fla.)**		TBA
Syracuse at **Pittsburgh**		TBA
Notre Dame at **Virginia Tech**		TBA

SATURDAY, OCT. 13

Pittsburgh at **Notre Dame**	NBC	2:30 p.m.
Louisville at **Boston College**		TBA
Duke at **Georgia Tech**		TBA
Miami (Fla.) at **Virginia**		TBA
Virginia Tech at **North Carolina**		TBA

SATURDAY, OCT. 20

NC State at **Clemson**		TBA
Virginia at **Duke**		TBA
Wake Forest at **Florida State**		TBA
North Carolina at **Syracuse**		TBA

THURSDAY, OCT. 25

Georgia Tech at **Virginia Tech**	ESPN	7:30 p.m.

FRIDAY, OCT. 26

Miami (Fla.) at **Boston College**	ESPN	7 p.m.

SATURDAY, OCT. 27

Clemson at **Florida State**		TBA
Duke at **Pittsburgh**		TBA
Wake Forest at **Louisville**		TBA
North Carolina at **Virginia**		TBA
NC State at **Syracuse**		TBA

FRIDAY, NOV. 2

Pittsburgh at **Virginia**	ESPN2	7:30 p.m.

SATURDAY, NOV. 3

Boston College at **Virginia Tech**		TBA
Louisville at **Clemson**		TBA
Duke at **Miami (Fla.)**		TBA
Florida State at **NC State**		TBA
Georgia Tech at **North Carolina**		TBA
Syracuse at **Wake Forest**		TBA

THURSDAY, NOV. 8

Wake Forest at **NC State**	ESPN	7:30 p.m.

FRIDAY, NOV. 9

Louisville at **Syracuse**	ESPN2	7 p.m.

SATURDAY, NOV. 10

Florida State at Notre Dame	NBC	7:30 p.m.
Clemson at **Boston College**		TBA
North Carolina at **Duke**		TBA
Miami (Fla.) at **Georgia Tech**		TBA
Virginia Tech at **Pittsburgh**		TBA
Liberty at **Virginia**		TBA

SATURDAY, NOV. 17

Syracuse vs. Notre Dame^	NBC	2:30 p.m.
Boston College at **Florida State**		TBA
Duke at **Clemson**		TBA
Virginia at **Georgia Tech**		TBA
NC State at **Louisville**		TBA
Miami (Fla.) at **Virginia Tech**		TBA
Western Carolina at **North Carolina**		TBA
Pittsburgh at **Wake Forest**		TBA

FRIDAY, NOV. 23

Virginia at **Virginia Tech**		TBA

SATURDAY, NOV. 24

Syracuse at **Boston College**		TBA
South Carolina at **Clemson**		TBA
Wake Forest at **Duke**		TBA
Florida at **Florida State**		TBA
Georgia Tech at Georgia		TBA
Kentucky at **Louisville**		TBA
Pittsburgh at **Miami (Fla.)**		TBA
NC State at **North Carolina**		TBA

SATURDAY, DEC. 1

ACC Championship Game˚		TBA

* - Orlanda, Fla.; ^ - Bronx, N.Y.; ˚ - Charlotte, N.C.;
Note: All times are Eastern.

BOWL SCHEDULE

Date	Day	Time	Bowl	Location	Stadium	Network	Participants
12-15	Sat	2 p.m.	Gildan New Mexico Bowl	Albuquerque, N.M.	Dreamstyle Stadium	ESPN	C-USA vs. MWC
		2:30 p.m.	AutoNation Cure Bowl	Orlando, Fla.	Camping World Stadium	CBSSN	AAC vs. SBC
		3:30 p.m.	Las Vegas Bowl	Las Vegas, Nev.	Sam Boyd Stadium	ABC	MWC vs. P12
		5:30 p.m.	Raycom Media Camellia Bowl	Montgomery, Ala.	Cramton Bowl	ESPN	MAC vs. SBC
		9 p.m.	R+L Carriers New Orleans Bowl	New Orleans, La.	Mercedes-Benz Superdome	ESPN	C-USA vs. SBC
12-18	Tue	7 p.m.	Cheribundi Tart Cherry Boca Raton Bowl	Boca Raton, Fla.	FAU Stadium	ESPN	AAC or MAC vs. C-USA or MAC
12-19	Wed	8 p.m.	Frisco Bowl	Frisco, Texas	Toyota Stadium	ESPN	AAC vs. At-Large
12-20	Thu	8 p.m.	Bad Boy Mowers Gasparilla Bowl	Tampa, Fla.	Raymond James Stadium	ESPN	AAC vs. C-USA
12-21	Fri	12:30 p.m.	Bahamas Bowl	Nassau, Bahamas	Thomas Robinson Stadium	ESPN	C-USA vs. MAC
		4 p.m.	Famous Idaho Potato Bowl	Boise, Idaho	Albertson's Stadium	ESPN	MAC vs. MWC
12-22	Sat	Noon	Birmingham Bowl	Birmingham, Ala.	Legion Field	ESPN	AAC vs. SEC
		3:30 p.m.	Lockheed Martin Armed Forces Bowl	Fort Worth, Texas	Amon G. Carter Stadium	ESPN	AAC vs. B12
		7 p.m.	Dollar General Bowl	Mobile, Ala.	Ladd-Peebles Stadium	ESPN	MAC vs. SBC
		10:30 p.m.	Hawaii Bowl	Honolulu, Hawaii	Aloha Stadium	ESPN	C-USA vs. MWC
12-26	**Wed**	**1:30 p.m.**	**Zaxby's Heart of Dallas Bowl**	**Dallas, Texas**	**Cotton Bowl Stadium**	**ESPN**	**ACC or C-USA vs. B10**
		5:15 p.m.	**Quick Lane Bowl**	**Detroit, Mich.**	**Ford Field**	**ESPN**	**ACC or Notre Dame vs. B10**
		9 p.m.	Cactus Bowl	Phoenix, Ariz.	Chase Field	ESPN	B12 vs. P12
12-27	**Thu**	**1:30 p.m.**	**Walk-On's Independence Bowl**	**Shreveport, La.**	**Independence Stadium**	**ESPN**	**ACC or Notre Dame vs. SEC**
		5:15 p.m.	**New Era Pinstripe Bowl**	**Bronx, N.Y.**	**Yankee Stadium**	**ESPN**	**ACC or Notre Dame vs. B10**
		9 p.m.	Academy Sports + Outdoors Texas Bowl	Houston, Texas	NRG Stadium	ESPN	B12 vs. SEC
12-28	**Fri**	**1:30 p.m.**	**Franklin American Mortgage Music City Bowl**	**Nashville, Tenn.**	**Nissan Stadium**	**ESPN**	**ACC, B10 or Notre Dame vs. SEC**
		5:15 p.m.	**Camping World Bowl**	**Orlando, Fla.**	**Camping World Stadium**	**ESPN**	**ACC or Notre Dame vs. B12**
		9 p.m.	Valero Alamo Bowl	San Antonio, Texas	Alamodome	ESPN	B12 vs. P12
12-29	**Sat**	**Noon**	**Chick-fil-A Peach Bowl**	**Atlanta, Ga.**	**Mercedes-Benz Stadium**	**ESPN**	**At-Large vs. At-Large (NY6)**
		12:30 p.m.	**Belk Bowl**	**Charlotte, N.C.**	**Bank of America Stadium**	**ESPN**	**ACC or Notre Dame vs. SEC**
		1 p.m.	Arizona Bowl	Tucson, Ariz.	Arizona Stadium	CBSSN	MWC vs. SBC
		TBA	**Goodyear Cotton Bowl**	**Arlington, Texas**	**AT&T Stadium**	**ESPN**	**Playoff Semifinal Game**
		TBA	**Capital One Orange Bowl**	**Miami Gardens, Fla.**	**Hard Rock Stadium**	**ESPN**	**Playoff Semifinal Game**
12-31	**Mon**	**Noon**	**Hyundai Sun Bowl**	**El Paso, Texas**	**Sun Bowl Stadium**	**CBS**	**ACC or Notre Dame vs. P12**
		Noon	**Military Bowl presented by Northrop Grumman**	**Annapolis, Md.**	**Navy-Marine Corps Memorial Stadium**	**ESPN**	**AAC vs. ACC or Notre Dame**
		3 p.m.	San Francisco Bowl	Santa Clara, Calif.	Levi's Stadium	FOX	B10 vs. P12
		3:45 p.m.	AutoZone Liberty Bowl	Memphis, Tenn.	Liberty Bowl	ESPN	B12 vs. SEC
		7 p.m.	San Diego County Credit Union Holiday Bowl	San Diego, Calif.	Qualcomm Stadium	FS1	B10 vs. P12
		7:30 p.m.	**TaxSlayer Gator Bowl**	**Jacksonville, Fla.**	**TIAA Bank Field**	**ESPN**	**ACC, B10 or Notre Dame vs. SEC**
1-1	**Tue**	Noon	Outback Bowl	Tampa, Fla.	Raymond James Stadium	ESPN2	B10 vs. SEC
		1 p.m.	Citrus Bowl	Orlando, Fla.	Camping World Stadium	ABC	B10 vs. SEC
		1 p.m.	**PlayStation Fiesta Bowl**	**Glendale, Ariz.**	**University of Phoenix Stadium**	**ESPN**	**At-Large vs. At-Large (NY6)**
		5 p.m.	**Rose Bowl Game presented by Northwestern Mutual**	**Pasadena, Calif.**	**Rose Bowl**	**ESPN**	**At-Large vs. At-Large (NY6)**
		8:45 p.m.	**Allstate Sugar Bowl**	**New Orleans, La.**	**Mercedes-Benz Superdome**	**ESPN**	**At-Large vs. At-Large (NY6)**
1-7	**Mon**	**8 p.m.**	**College Football Playoff National Championship**	**Santa Clara, Calif.**	**Levi's Stadium**	**ESPN**	**Semifinal Winner vs. Semifinal Winner**

Note: All times are EST and subject to change; possible bowls for ACC teams in **bold**.

MEET THE COACHES

co-offensive coordinator
TONY ELLIOTT
2017 BROYLES AWARD WINNER

defensive coordinator
BRENT VENABLES
2016 BROYLES AWARD WINNER

HEAD COACH DABO SWINNEY

DABO SWINNEY

- HEAD COACH
- 10TH FULL SEASON AS HEAD COACH
- 16TH SEASON AT CLEMSON
- ALABAMA '93

There is a strong coaching heritage over the 121 years of Clemson football that dates to the early 1900s, when John Heisman led the program. Jess Neely, Frank Howard and Danny Ford continued the winning and joined Heisman in the College Football Hall of Fame.

Dabo Swinney has been at Clemson for just 10 years as head coach, but he cemented himself as a coaching legend when he led the Tigers to the 2016 national championship, the second in school history (1981).

The Tigers maintained that elite status in 2017 despite having only six scholarship seniors and losing most of their offensive firepower from 2016. The 2017 season might be the best for Swinney, who was a finalist for the AP, Bear Bryant, Dodd, Eddie Robinson and George Munger Coach-of-the-Year Awards. That is saying something for someone who has been named national coach-of-the-year by at least one service four of the previous six years.

Offensively, Swinney had to replace players who accounted for 77 percent of the offense during the 2016 national championship season.

While Clemson was ranked No. 5 in the preseason AP poll, few expected the Tigers to be ranked No. 1 in both polls and the College Football Playoff ranking entering the bowl season. In fact, Clemson was not even the preseason choice to win the ACC Atlantic Division. But the Tigers won that title for the third year in a row (a first for the program since 1986-88).

Despite the setback in the Sugar Bowl to the eventual national champion, Alabama, Clemson finished ranked No. 4 in both polls. Swinney joined Bobby Bowden as the only ACC head coaches to lead a program to a final top-five ranking three straight years. After the 2017 season, he was inducted into the Alabama Sports Hall of Fame.

Clemson's school-record six wins over top-25 teams, also a national best, included a school-record four on opponents' home fields and five away from home. Clemson defeated top-15 teams Auburn, Louisville and Virginia Tech in September, the first team in FBS history to record three top-15 wins in September.

While many focused on the play of the offense, led by quarterback Kelly Bryant, the defense was once again among the nation's best. The front four featured three players who earned first-team All-America honors. All four made at least one all-conference team.

The defense featured four players who were named All-American, and they were a big reason Clemson was in the top four in the nation in scoring defense (No. 2) and total defense (No. 4). Clemson led the ACC in the four major defensive categories (scoring, total, rushing, passing), something it had never done.

Clemson defeated the top-two teams in the national polls in consecutive games in the College Football Playoff at the end of the 2016 season. The Tigers blanked Ohio State 31-0 in the Fiesta Bowl, the first shutout suffered by head coach Urban Meyer in his career and the first for Ohio State since 1993.

The Tigers then earned a rematch with No. 1 Alabama, and for the first time in school history took down the top-ranked team in a second epic battle with the storied Crimson Tide program. Deshaun Watson's touchdown pass to Hunter Renfrow with one second left on the clock gave Clemson a dramatic 35-31 victory in Tampa, Fla. Swinney received the Bear Bryant Award as national coach-of-the-year for the second consecutive season.

With a preseason No. 2 national ranking, the 2016 Tigers lived up to the hype after compiling a 14-1 record and earning a spot in the College Football Playoff for the second-straight year. Along the way, Clemson knocked off five top-25 foes, including No. 3 Louisville. The Tigers exorcised several road demons, winning at historically tough places Auburn, Georgia Tech and Florida State.

Swinney coached Watson to two record-setting seasons. The two-time Heisman Trophy finalist became the first player in FBS history to total 4,000 passing yards and 1,000 rushing yards in a season in 2015, and he followed by setting an ACC record with 41 passing touchdowns in 2016.

Watson was named ACC Player-of-the-Year in 2015 and MVP of the ACC Championship Game in both 2015 and 2016. He won the Davey O'Brien Award and Manning Award in back-to-back seasons and was named MVP of Clemson's Fiesta Bowl and national championship game wins.

From 2011-17, Clemson compiled an 82-15 record, the most wins in a seven-year period in school history. Fifty-three of the victories came against ACC teams. The 2017 seniors had a school and ACC-record 50 wins as well.

THE SWINNEY FILE

PLAYING EXPERIENCE

Lettered three years at Alabama (1990-92); also a member of the 1989 team ... member of the 1992 National Championship team ... Academic All-SEC and SEC Scholar-Athlete Honor Roll member in 1990,92.

BOWL PARTICIPATION AS A PLAYER

1990 Sugar Bowl ... 1991 Blockbuster Bowl ... 1991 Fiesta Bowl ... 1993 Sugar Bowl.

EDUCATION

B.S. degree in commerce & business administration from Alabama in 1993 ... master of business administration from Alabama in 1995.

COACHING EXPERIENCE

Graduate assistant coach at Alabama (1993-95) ... wide receivers/tight ends at Alabama (1996) ... tight ends at Alabama (1997) ... wide receivers at Alabama (1998-00) ... wide receivers at Clemson (2003-06) ... assistant head coach/wide receivers at Clemson (2007 - Oct. 13, 2008) ... interim head coach/offensive coordinator at Clemson (Oct. 13 - Dec. 1, 2008) ... head coach at Clemson (2009-17).

BOWL SEASONS AS AN ASSISTANT COACH

1994 Gator Bowl ... 1995 Citrus Bowl ... 1997 Outback Bowl ... 1998 Music City Bowl ... 2000 Orange Bowl ... 2004 Peach Bowl ... 2005 Champs Sports Bowl ... 2006 Music City Bowl ... 2007 Chick-fil-A Bowl.

BOWL SEASONS AS A HEAD COACH

2009 Gator Bowl ... 2009 Music City Bowl ... 2010 Meineke Car Care Bowl ... 2012 Orange Bowl ... 2012 Chick-fil-A Bowl ... 2014 Orange Bowl ... 2014 Russell Athletic Bowl ... 2015 Orange Bowl ... 2015 CFP National Championship Game ... 2016 Fiesta Bowl ... 2016 CFP National Championship Game ... 2018 Sugar Bowl.

HEAD COACHING RECORD

101-30 (.771) in 10 seasons (nine full seasons) at Clemson ... 61-16 (.792) in ACC regular-season games at Clemson ... 4-1 (.800) in ACC Championship Games at Clemson ... 7-5 (.583) in bowl games at Clemson.

PERSONAL DATA

Born Nov. 20, 1969 in Birmingham, Ala. ... married to the former Kathleen Bassett ... the couple has three sons (Will, Drew, Clay).

THE SWINNEY FAMILY - DABO AND WIFE, KATHLEEN, ALONG WITH (FROM LEFT TO RIGHT) DREW, CLAY AND WILL.

HEAD COACH DABO SWINNEY

Clemson was in the top 10 of APR scores and the final top 25 of the AP and USA Today polls from 2011-15, the only FBS program that could make that claim. In 2017, Clemson became the first school to reach the College Football Playoff and finish in the top five of APR scores in the same year.

In 10 years (nine full seasons) as the Tigers' head coach, Swinney has directed Clemson to a 101-30 overall record (.771, best by a Tiger coach) and 61-16 ACC regular-season mark (.792). He has also led the Tigers to the ACC Championship Game five times, won four ACC titles, won or shared six ACC Atlantic Division titles and won seven bowl games (five against top-10 teams). His teams have compiled 26 wins over ranked teams in his head-coaching career, including 13 over top-10 opponents.

Swinney guided Clemson to the No. 1 national ranking in every College Football Playoff poll in 2015 and led the Tigers to their first national championship game appearance under the new format after his team defeated Oklahoma 37-17 in the 2015 Orange Bowl. The Tigers led Alabama in the fourth quarter of the championship contest, but came up just short (45-40) in an epic game in Glendale, Ariz.

Following the team's 14-1 record and No. 2 final ranking, he was the recipient of 10 national and two ACC coach-of-the-year honors. The Tigers defeated four teams that finished the year in the top 15 of both polls.

In 2015, a Tiger-record 17 players were named to one of three All-ACC teams, including all five starting offensive linemen for the first time in school history. In 2016, 15 players were honored, including a school-record three First-Team All-ACC offensive line selections.

The 2012, 2013 and 2014 seasons were also noteworthy, with three top-15 final rankings. Clemson joined Alabama, Florida State, Ohio State and Oregon as the only schools in the nation to make that claim. Each of Clemson's teams from 2011-17 registered double-digit wins, the first time the program did it seven straight seasons. Only Alabama has duplicated the feat.

With the 2014 Russell Athletic Bowl victory (40-6) over Oklahoma, Swinney became the first and only coach in history to win three bowl games in consecutive seasons over teams whose head coaches had previously won the national title. He upped that mark to five years in a row in 2016.

Clemson capped off the 2013 season with a thrilling 40-35 victory over No. 6 Ohio State in the Orange Bowl. Clemson had an 11-2 record after finishing 7-1 in ACC regular-season games. It marked Clemson's first back-to-back 11-win seasons in school history. For the fourth time in his first five full seasons as head coach, Swinney was a finalist for the Liberty Mutual National Coach-of-the-Year award in 2013.

The 2012 season (11-2) was a groundbreaking year for Swinney's Tigers when looking at the overall consistency of the program. The seven conference wins in the regular season were then a school record, while Clemson was co-champion of the ACC Atlantic Division.

With Clemson's thrilling 25-24 win over No. 7 Louisiana State in the 2012 Chick-fil-A Bowl, the Tigers finished the season ranked No. 9 in the USA Today poll. It was Clemson's first top-10 finish in one of the two major polls since 1990. Clemson also reached the 11-win mark for the first time since its 1981 national championship season. The Tigers finished No. 14 in the final BCS standings as well.

Swinney's 2011 squad, which ended the season ranked No. 22 in the nation, captured Clemson's first ACC title since 1991 when it beat No. 3 Virginia Tech 38-10 in the ACC Championship Game in Charlotte, N.C. The Tigers' second win over the Hokies in 2011 gave Clemson its first 10-win season since 1990.

For his efforts, Swinney was named Bobby Dodd National Coach-of-the-Year in 2011 to become the first Tiger head coach to win a national coach-of-the-year award since 1981, when Ford directed Clemson to the national title.

Swinney became just the second Tiger coach to lead Clemson's program to a bowl game in his first two full years as head coach, joining his predecessor, Tommy Bowden. The 2010 schedule was one of the most challenging in school history, as nine bowl teams were on the regular-season slate and two of the four non-conference opponents were ranked in the top 25.

In 2009, Swinney's first full year as head coach, he led the Tigers to their first championship of the ACC

SWINNEY'S COACHING RECORD

Year	School	Position(s)	W-L	Bowl(s)
1993	Alabama	GA	9-3-1	Gator
1994	Alabama	GA	12-1	Citrus
1995	Alabama	GA	8-3	
1996	Alabama	WR,TE	10-3	Outback
1997	Alabama	TE	4-7	
1998	Alabama	WR	7-5	Music City
1999	* Alabama	WR	10-3	Orange
2000	Alabama	WR	3-8	
2003	**Clemson**	**WR**	**9-4**	**Peach**
2004	**Clemson**	**WR**	**6-5**	
2005	**Clemson**	**WR**	**8-4**	**Champs Sports**
2006	**Clemson**	**WR**	**8-5**	**Music City**
2007	**Clemson**	**AHC,WR**	**9-4**	**Chick-fil-A**
2008	**Clemson**	**AHC,WR**	**3-3**	
	Clemson	**IHC**	**4-2**	
	Clemson	**HC**	**0-1**	**Gator**
2009	**Clemson**	**HC**	**9-5**	**Music City**
2010	**Clemson**	**HC**	**6-7**	**Meineke Car Care**
2011	*** Clemson**	**HC**	**10-4**	**Orange**
2012	**Clemson**	**HC**	**11-2**	**Chick-fil-A**
2013	**Clemson**	**HC**	**11-2**	**Orange**
2014	**Clemson**	**HC**	**10-3**	**Russell Athletic**
2015	*** Clemson**	**HC**	**14-1**	**Orange, CFPNCG**
2016	**^* Clemson**	**HC**	**14-1**	**Fiesta, CFPNCG**
2017	*** Clemson**	**HC**	**12-2**	**Sugar**

* - conference champion; ^ - national champion

Years as a full-time college coach: 23
Winning seasons: 20
Bowl seasons: 19
Record as an assistant coach: ..... 106-58-1 (.645)
Record as a head coach: ..... 101-30 (.771)
Record at Clemson (assistant & head coach): ..144-55 (.724)

HEAD COACH DABO SWINNEY

Atlantic Division. The Tigers came just six points short of winning their first ACC title in 18 years. Swinney was named ACC coach-of-the-year by Sporting News and was a finalist for the Liberty Mutual Coach-of-the-Year award.

In October 2008, Swinney was named Clemson's interim head coach, replacing Bowden, who had been his position coach as a player at Alabama and was Clemson's head coach since 1999. He led the Tigers to a 4-2 record during the remainder of the 2008 regular season, including a win over South Carolina in the regular-season finale. That strong finish led to a Gator Bowl bid against Nebraska.

On Dec. 1, 2008, the interim tag was removed from the title and he was named the program's head coach. At the time, there had been 28 interim head coaches at the FBS level since 1970, and those coaches had combined for a record of 26-86-2. Only one of those 28 interim coaches posted a winning record, and that was Swinney. When he was hired as head coach, he became just the second interim coach to be elevated to the head coach position at the same school during that time period.

Swinney hit the ground running in his first week as interim head coach, as he prepared for a 5-1 Georgia Tech team. He had to reorganize his staff and regroup his team and the fanbase in just five days. While the Tigers lost by four points, he accomplished many goals in that first week through his outstanding leadership. One of the most impressive demonstrations of unity came during the team's "Tiger Walk."

Swinney has demonstrated his community involvement through Dabo's All In Team Foundation, which made the first contribution to the cancer fund established for former Boston College linebacker Mark Herzlich. Many schools followed his lead during the remainder of the season.

The 1993 Alabama graduate joined the Clemson staff prior to the 2003 season. In his first 15 years as an assistant or head coach, the Tigers finished in the top 25 of the polls 11 times and totaled 29 wins over top-25 teams, including victories over Florida State (7), Virginia Tech (3), Auburn (2), Miami (Fla.) (2), Ohio State (2), Oklahoma (2), Alabama (1), Georgia (1), Louisiana State (1) and Tennessee (1) during his tenure in Tigertown.

Swinney coached his wide receiver position to a level of consistency that had not been seen previously at Clemson. He had a wideout finish first or second in the ACC in catches in five of his six years as an assistant coach. In his first year, he had three of the top-10 receivers in the ACC, a first in Tiger history. He has coached a First or Second-Team All-ACC wideout (Derrick Hamilton, Airese Currie, Chansi Stuckey, Aaron Kelly, Jacoby Ford, Sammy Watkins, DeAndre Hopkins, Artavis Scott, Mike Williams) in 13 of his 15 seasons in Tigertown, also unprecedented at Clemson.

The Alabama native has a reputation as one of the top recruiters in the nation. In 2006, he was listed as the No. 5 recruiter in the nation by Rivals. He signed 38 players in his five recruiting seasons as an assistant coach and was a major reason Clemson's 2008 recruiting class was rated No. 2 in the nation by ESPN when he signed 11 players.

MISCELLANEOUS RECORDS UNDER SWINNEY

Clemson's Record When...	2008	2009	2010	2011	2012	2013	2014	2015	2016	2017	Totals
Playing all games	4-3	9-5	6-7	10-4	11-2	11-2	10-3	14-1	14-1	12-2	101-30
Scoring first	4-2	6-4	5-5	7-3	8-2	10-0	7-2	9-0	9-0	10-0	75-18
Leading at end of first quarter	4-0	5-2	5-3	5-2	6-2	8-0	6-0	9-1	10-0	8-0	66-10
Tied at end of first quarter	0-2	3-0	0-1	2-0	1-0	2-1	2-0	2-0	3-1	2-0	17-5
Trailing at end of first quarter	0-1	1-3	1-3	3-2	4-0	1-1	2-3	3-0	1-0	2-2	17-15
Leading at halftime	4-1	8-1	6-2	5-0	10-2	8-0	8-1	12-0	13-1	11-0	85-8
Tied at halftime	0-0	0-0	0-0	3-0	0-0	1-0	1-1	0-1	0-0	0-0	5-2
Trailing at halftime	0-2	1-4	0-5	2-4	1-0	2-2	1-1	2-0	1-0	1-2	11-20
Leading at end of third quarter	4-1	7-1	5-1	8-0	9-0	10-0	10-0	13-1	12-1	11-0	89-5
Tied at end of third quarter	0-0	1-0	0-0	0-0	1-0	0-1	0-1	1-0	0-0	1-1	4-3
Trailing at end of third quarter	0-2	1-4	1-6	2-4	1-2	1-1	0-2	0-0	2-1	0-1	8-23
Tied at end of fourth quarter	0-0	1-0	0-1	0-0	0-0	0-0	0-1	0-0	1-0	0-0	2-2
Totaling more total yards	4-0	8-0	3-3	10-0	10-0	10-1	9-1	13-1	13-1	10-0	90-7
Totaling more rushing yards	3-0	8-1	4-1	7-1	6-1	8-1	8-1	11-1	9-0	11-0	75-7
Totaling more passing yards	2-2	6-2	4-5	9-2	8-0	10-1	8-2	11-1	13-1	7-1	78-17
Totaling more first downs	2-0	5-1	3-3	9-0	10-0	9-0	10-0	13-1	13-1	10-0	84-6
Winning time of possession	4-1	3-0	4-3	5-0	6-0	2-0	7-1	11-0	10-1	8-0	60-6
Winning turnover margin	3-1	7-0	4-1	5-0	5-1	9-0	3-1	6-0	6-0	5-1	53-5
Tying turnover margin	0-1	2-2	0-3	3-0	3-0	2-0	5-1	2-0	3-0	4-0	24-7
Losing turnover margin	1-1	0-3	2-3	2-4	3-1	0-2	2-1	6-1	5-1	3-1	24-18
Rushing for 200+ yards	0-0	4-1	3-0	4-0	5-0	2-0	4-0	11-0	6-0	6-0	45-1
Having a 100+ yard rusher	0-0	2-2	3-3	4-1	3-0	4-1	4-0	9-0	5-0	2-0	36-7
Passing for 300+ yards	1-0	1-0	0-0	5-2	9-0	9-0	3-1	6-1	8-1	3-0	45-5
Playing August games	0-0	0-0	0-0	0-0	0-0	1-0	0-1	0-0	0-0	0-0	1-1
Playing September games	0-0	2-2	2-1	4-0	4-1	3-0	2-1	3-0	4-0	5-0	29-5
Playing October games	0-1	3-1	2-3	4-1	3-0	3-1	4-0	5-0	4-0	2-1	30-8
Playing November games	4-1	3-1	2-2	1-2	3-1	3-1	3-1	4-0	3-1	4-0	30-10
Playing December games	0-0	1-1	0-1	1-0	1-0	0-0	1-0	2-0	2-0	1-0	9-2
Playing January games	0-1	0-0	0-0	0-1	0-0	1-0	0-0	0-0	1-0	0-1	2-4

HEAD COACH DABO SWINNEY

When Swinney accepted the interim head coaching position at Clemson on Oct. 13, 2008, he described his feelings as "bittersweet," because he was taking over for Bowden, who had been his first position coach at Alabama in the 1989 season. He had also brought Swinney back to the coaching profession in 2003 and has had a profound effect on his life. Both had followed similar paths as players, as Bowden was a walk-on at West Virginia and Swinney was a walk-on at Alabama.

Swinney received a commerce & business administration degree from Alabama in 1993 after lettering three times (1990-92). A walk-on who went on to earn a scholarship, Swinney was a wide receiver on Alabama's 1992 national championship team. He was also named Academic All-SEC along with being an SEC Scholar-Athlete Honor Roll member in 1990 and 1992.

Along with his appearance in the 1993 Sugar Bowl, his Alabama teams played in the 1990 Sugar Bowl, 1991 Fiesta Bowl and 1991 Blockbuster Bowl. Both Sugar Bowl appearances came after winning the SEC title game.

After his playing career, Swinney served as a graduate assistant at Alabama from 1993-95. In December 1995, he received a master's degree in business administration from Alabama.

He became a full-time assistant coach at Alabama in February 1996 under head coach Gene Stallings and coached a total of five seasons in Tuscaloosa on a full-time basis. Swinney was assigned to coach the Crimson Tide's wide receivers and tight ends in 1996, a season that saw Alabama win the SEC West Division championship. The following season, he solely coached the tight ends.

In 1998, he coached Alabama's wide receivers, a position he held for three seasons. At the end of the 1999 campaign, Swinney coached the Crimson Tide in the 2000 Orange Bowl after winning the SEC Championship Game.

Swinney was a part of six Alabama teams with 10+ wins, five top-10 finishes, one national title (1992), three SEC titles (1989,92,99) and five SEC West Division titles (1992,93,94,96,99) as a player and coach.

Swinney married the former Kathleen Bassett in 1994. They have three sons, Will (20), Drew (18) and Clay (15). Will is a sophomore and Drew is a freshman on the 2018 Tiger football team.

SWINNEY'S GAME-BY-GAME RESULTS

2008 (4-3, 3-2 ACC)

Date	Opponent (Rank)	W-L	Score
10-18	*** Georgia Tech**	**L**	**17-21**
11-1	* at Boston College	W	27-21
11-8	* at Florida State (24,24)	L	27-41
11-15	*** Duke**	**W**	**31-7**
11-22	* at Virginia	W	13-3
11-29	**South Carolina**	**W**	**31-14**
1-1	$ Nebraska	L	21-26

$ - Gator Bowl at Jacksonville, Fla.

2009 (9-5, 6-2 ACC)

Date	Opponent (Rank)	W-L	Score
9-5	**Middle Tennessee**	**W**	**37-14**
9-10	* at Georgia Tech (15,13)	L	27-30
9-19	*** Boston College**	**W**	**25-7**
9-26	**TCU (15,14)**	**L**	**10-14**
10-3	* at Maryland	L	21-24
10-17	*** Wake Forest**	**W**	**38-3**
10-24	* at Miami (Fla.) (8,9)	W	^40-37
10-31	**Coastal Carolina**	**W**	**49-3**
11-7	*** Florida State**	**W**	**40-24**
11-14	* at NC State	W	43-23
11-21	*** Virginia**	**W**	**34-21**
11-28	at South Carolina	L	17-34
12-5	# Georgia Tech (12,12)	L	34-39
12-27	$ Kentucky	W	21-13

- ACC Championship game at Tampa, Fla.; $ - Music City Bowl at Nashville, Tenn.

2010 (6-7, 4-4 ACC)

Date	Opponent (Rank)	W-L	Score
9-4	**North Texas**	**W**	**35-10**
9-11	**Presbyterian College**	**W**	**58-21**
9-18	at Auburn (16,15)	L	^24-27
10-2	*** Miami (Fla.) (16,17)**	**L**	**21-30**
10-9	* at North Carolina	L	16-21
10-16	*** Maryland**	**W**	**31-7**
10-23	*** Georgia Tech**	**W**	**27-13**
10-30	* at Boston College	L	10-16
11-6	*** NC State (23,25)**	**W**	**14-13**
11-13	* at Florida State	L	13-16
11-20	* at Wake Forest	W	30-10
11-27	**South Carolina (18,17)**	**L**	**7-29**
12-31	$ South Florida	L	26-31

$ - Meineke Car Care Bowl at Charlotte, N.C.

2011 (10-4, 6-2 ACC)
ACC CHAMPION

Date	Opponent (Rank)	W-L	Score
9-3	**Troy**	**W**	**43-19**
9-10	**Wofford**	**W**	**35-27**
9-17	**Auburn (21,19)**	**W**	**38-24**
9-24	*** Florida State (11,14)**	**W**	**35-30**
10-1	* at Virginia Tech (11,10)	W	23-3
10-8	*** Boston College**	**W**	**36-14**
10-15	* at Maryland	W	56-45
10-22	*** North Carolina**	**W**	**59-38**
10-29	* at Georgia Tech	L	17-31
11-12	*** Wake Forest**	**W**	**31-28**
11-19	* at NC State	L	13-37
11-26	at South Carolina (14,13)	L	13-34
12-3	# Virginia Tech (5,3)	W	38-10
1-4	$ West Virginia (23,22)	L	33-70

- ACC Championship game at Charlotte, N.C.; $ - Orange Bowl at Miami Gardens, Fla.

2012 (11-2, 7-1 ACC)

Date	Opponent (Rank)	W-L	Score
9-1	% Auburn (NR,25)	W	26-19
9-8	**Ball State**	**W**	**52-27**
9-15	**Furman**	**W**	**41-7**
9-22	* at Florida State (4,4)	L	37-49
9-29	* at Boston College	W	45-31
10-6	*** Georgia Tech**	**W**	**47-31**
10-20	*** Virginia Tech**	**W**	**38-17**
10-25	* at Wake Forest	W	42-13
11-3	* at Duke	W	56-20
11-10	*** Maryland**	**W**	**45-10**
11-17	*** NC State**	**W**	**62-48**
11-24	**South Carolina (13,12)**	**L**	**17-27**
12-31	$ Louisiana State (9,7)	W	25-24

% - Atlanta, Ga.; $ - Chick-fil-A Bowl at Atlanta, Ga.

2013 (11-2, 7-1 ACC)

Date	Opponent (Rank)	W-L	Score
8-31	**Georgia (5,5)**	**W**	**38-35**
9-7	**SC State**	**W**	**52-13**
9-19	* at NC State	W	26-14
9-28	*** Wake Forest**	**W**	**56-7**
10-5	* at Syracuse	W	49-14
10-12	*** Boston College**	**W**	**24-14**
10-19	*** Florida State (5,5)**	**L**	**14-51**
10-26	* at Maryland	W	40-27
11-2	* at Virginia	W	59-10
11-14	*** Georgia Tech**	**W**	**55-31**
11-23	**The Citadel**	**W**	**52-6**
11-30	at South Carolina (10,9)	L	17-31
1-3	$ Ohio State (7,6)	W	40-35

$ - Orange Bowl at Miami Gardens, Fla.

2014 (10-3, 6-2 ACC)

Date	Opponent (Rank)	W-L	Score
8-31	at Georgia (12,12)	L	21-45
9-6	**SC State**	**W**	**73-7**
9-20	* at Florida State (1,1)	L	^17-23
9-27	*** North Carolina**	**W**	**50-35**
10-4	*** NC State**	**W**	**41-0**
10-11	*** Louisville**	**W**	**23-17**
10-18	* at Boston College	W	17-13
10-25	*** Syracuse**	**W**	**16-6**
11-6	* at Wake Forest	W	34-20
11-15	* at Georgia Tech (24,23)	L	6-28
11-22	**Georgia State**	**W**	**28-0**
11-29	**South Carolina**	**W**	**35-17**
12-29	$ Oklahoma (NR,24)	W	40-6

$ - Russell Athletic Bowl at Orlando, Fla.

2015 (14-1, 8-0 ACC)
ACC CHAMPION

Date	Opponent (Rank)	W-L	Score
9-5	**Wofford**	**W**	**49-10**
9-12	**Appalachian State**	**W**	**41-10**
9-17	* at Louisville	W	20-17
10-3	**Notre Dame (6,7)**	**W**	**24-22**
10-10	*** Georgia Tech**	**W**	**43-24**
10-17	*** Boston College**	**W**	**34-17**
10-24	* at Miami (Fla.)	W	58-0
10-31	* at NC State	W	56-41
11-7	*** Florida State (17,15)**	**W**	**23-13**
11-14	* at Syracuse	W	37-27
11-21	*** Wake Forest**	**W**	**33-13**
11-28	* at South Carolina	W	37-32
12-5	# North Carolina (8,8)	W	45-37
12-31	$ Oklahoma (4,3)	W	37-17
1-11	! Alabama (2,2)	L	40-45

- ACC Championship Game at Charlotte, N.C.; $ - Orange Bowl at Miami Gardens, Fla.; ! - CFP National Championship Game at Glendale, Ariz.

2016 (14-1, 7-1 ACC)
NATIONAL CHAMPION
ACC CHAMPION

Date	Opponent (Rank)	W-L	Score
9-3	at Auburn	W	19-13
9-10	**Troy**	**W**	**30-24**
9-17	**SC State**	**W**	**59-0**
9-22	* at Georgia Tech	W	26-7
10-1	*** Louisville (3,4)**	**W**	**42-36**
10-7	* at Boston College	W	56-10
10-15	*** NC State**	**W**	**^24-17**
10-29	* at Florida State (12,14)	W	37-34
11-5	*** Syracuse**	**W**	**54-0**
11-12	*** Pittsburgh**	**L**	**42-43**
11-19	* at Wake Forest	W	35-13
11-26	**South Carolina**	**W**	**56-7**
12-3	# Virginia Tech (19,18)	W	42-35
12-31	$ Ohio State (2,2)	W	31-0
1-9	! Alabama (1,1)	W	35-31

- ACC Championship Game at Orlando, Fla.; $ - Fiesta Bowl at Glendale, Ariz.; ! - CFP National Championship Game at Tampa, Fla.

2017 (12-2, 7-1 ACC)
ACC CHAMPION

Date	Opponent (Rank)	W-L	Score
9-2	**Kent State**	**W**	**56-3**
9-9	**Auburn (13,13)**	**W**	**14-6**
9-16	* at Louisville (14,14)	W	47-21
9-23	*** Boston College**	**W**	**34-7**
9-30	* at Virginia Tech (12,12)	W	31-17
10-7	*** Wake Forest**	**W**	**28-14**
10-13	* at Syracuse	L	24-27
10-28	*** Georgia Tech**	**W**	**24-10**
11-4	* at NC State (20,20)	W	38-31
11-11	*** Florida State**	**W**	**31-14**
11-18	**The Citadel**	**W**	**61-3**
11-25	at South Carolina	W	34-10
12-2	# Miami (Fla.) (7,7)	W	38-3
1-1	$ Alabama (4,4)	L	6-24

- ACC Championship Game at Charlotte, N.C.; $ - Sugar Bowl at New Orleans, La.

* - ACC regular-season game; ^ - one overtime; Note: Home games in **bold**, opponent rankings (AP,Coaches) in (parentheses).

SUPERLATIVES UNDER DABO SWINNEY

TEAM

Category	Clemson Team High	Opponent Team High
Total Offense	754 vs. **NC State, 11-17-12**	667 by Florida State, 9-22-12
Plays	102 vs. **NC State, 11-17-12**	99 by **Louisville, 10-1-16**
Yards Per Play	9.9 vs. **The Citadel, 11-18-17**	8.9 by Florida State, 9-22-12
Rushing Yards	416 vs. Miami (Fla.), 10-24-15	383 by Georgia Tech, 10-29-11
Carries	63 vs. Miami (Fla.), 10-24-15	67 by Georgia Tech, 10-29-11
Yards Per Carry	9.8 vs. **North Texas, 9-4-10**	8.0 by Georgia, 8-30-14
Rushing Touchdowns	6 vs. Miami (Fla.), 10-24-15	5 by Florida State, 9-22-12
	6 vs. **Kent State, 9-2-17**	5 by Georgia, many times (2)
Passing Yards	580 vs. **Pittsburgh, 11-12-16**	493 by **NC State, 11-17-12**
Completions	52 vs. **Pittsburgh, 11-12-16**	32 by West Virginia, 1-4-12
Passing Attempts	70 vs. **Pittsburgh, 11-12-16**	53 by **NC State, 11-17-12**
Completion % (min. 10 comp.)	83.3 vs. **South Carolina, 11-26-16**	77.1 by Florida State, 9-22-12
Passing Efficiency (min. 10 comp.)	231.2 vs. Duke, 11-3-12	207.7 by **South Carolina, 11-26-11**
Passing Touchdowns	6 vs. many (4)	6 by West Virginia, 1-4-12
Longest Pass	96 vs. Virginia, 11-2-13	94 by **Florida State, 10-19-13**
First Downs	40 vs. **South Carolina, 11-26-16**	31 by West Virginia, 1-4-12
		31 **by Louisville, 10-1-17**
Total Touchdowns	9 vs. **SC State, 9-6-14**	10 by West Virginia, 1-4-12
Points	73 vs. **SC State, 9-6-14**	70 by West Virginia, 1-4-12
Field Goals	6 vs. **Boston College, 9-19-09**	4 by many (3)
Punting Average (min. 3 punts)	51.8 vs. Louisville, 9-16-17	52.7 by South Carolina, 11-25-17
Time of Possession	38:56 vs. North Carolina, 12-5-15	41:52 by **North Texas, 9-4-10**
Penalties	15 vs. Ohio State, 1-3-14	15 by **North Carolina, 9-27-14**
Penalty Yards	144 vs. Ohio State, 1-3-14	130 by **North Carolina, 9-27-14**
Turnovers	6 vs. many (3)	6 by **North Carolina, 10-22-11**
Third-Down Conversions	14 vs. **Auburn, 9-17-11**	11 by many (3)
Third-Down Conversion %	77.8 vs. **Auburn, 9-17-11**	66.7 by **Florida State, 10-19-13**
Punt Return Yards	135 vs. **Middle Tennessee, 9-5-09**	85 by Georgia Tech, 9-10-09
Kickoff Return Yards	248 vs. Maryland, 10-15-11	290 by **North Carolina, 10-22-11**
Interception Return Yards	105 vs. Virginia Tech, 12-3-11	147 by Georgia Tech, 11-15-14
Interceptions By Defense	4 vs. **South Carolina, 11-29-08**	4 by **Georgia Tech, 10-18-08**
	4 vs. Syracuse, 10-5-13	
Fumble Return Yards	63 vs. Syracuse, 10-13-17	103 by West Virginia, 1-4-12
Sacks	11 vs. **Auburn, 9-9-17**	6 by Florida State, 11-8-08
		6 by **South Carolina, 11-24-12**

101 WINS IN 10 SEASONS

When head coach Dabo Swinney and the Tigers defeated South Carolina 34-10 in the final 2017 regular-season game, it gave the mentor 100 wins in his first 10 years as a head coach. The ACC Championship Game win over No. 7 Miami (Fla.) gave Swinney 101 wins entering the 2018 season. Swinney is just the fourth coach to reach 100 wins in his first 10 years. The others to do it are Urban Meyer, Chris Petersen and Bob Stoops. It's worth noting that Swinney was not the head coach during the first six games of the 2008 season.

WINS IN FIRST 10 YEARS

Rk	Head Coach	School(s)	Years	W-L
1.	Bob Stoops	Oklahoma	1999-08	109-24
2.	Chris Petersen	Boise State, Washington	2006-15	107-24
3.	Urban Meyer	Bowling Green, Utah, Florida	2001-10	104-23
4.	**Dabo Swinney**	**Clemson**	**2008-17**	**101-30**
5.	Paul Johnson	Georgia Southern, Navy	1997-06	99-35
6.	Barry Switzer	Oklahoma	1973-82	98-17-3
7.	Tom Osborne	Nebraska	1973-82	96-24-2
	Mark Richt	Georgia	2001-10	96-34
9.	Phillip Fulmer	Tennessee	1992-01	95-20
	Lloyd Carr	Michigan	1995-04	95-28

INDIVIDUAL

Category	Clemson Individual Best	Opponent Individual Best
Total Offense	588 by **Deshaun Watson vs. Pittsburgh, 11-12-16**	482 by EJ Manuel (Florida State), 9-22-12
Rushing Yards	233 by C.J. Spiller vs. Georgia Tech, 12-5-09	198 by Todd Gurley (Georgia), 8-30-14
Carries	30 by Roderick McDowell vs. Maryland, 10-26-13	37 by Montel Harris (Boston College), 10-30-10
	30 by Wayne Gallman vs. Auburn, 9-3-16	
Rushing Touchdowns	4 by C.J. Spiller vs. Georgia Tech, 12-5-09	4 by Dalvin Cook (Florida State), 10-29-16
Longest Carry	89 by Tavien Feaster vs. NC State, 11-4-17	82 by Anthony Allen (Georgia Tech), 9-10-09
Passing Yards	580 by **Deshaun Watson vs. Pittsburgh, 11-12-16**	493 by **Mike Glennon (NC State), 11-17-12**
Completions	52 by **Deshaun Watson vs. Pittsburgh, 11-12-16**	32 by Geno Smith (West Virginia), 1-4-12
Passing Attempts	70 by **Deshaun Watson vs. Pittsburgh, 11-12-16**	53 by **Mike Glennon (NC State), 11-17-12**
Completion % (min. 10 comp.)	95.0 by **Cole Stoudt vs. SC State, 9-7-13**	77.1 by EJ Manuel (Florida State), 9-22-12
Passing Efficiency (min. 10 comp.)	261.9 by Tajh Boyd vs. Syracuse, 10-5-13	207.7 by Connor Shaw (South Carolina), 11-26-11
Passing Touchdowns	6 by **Deshaun Watson vs. North Carolina, 9-27-14**	6 by Geno Smith (West Virginia), 1-4-12
	6 by **Deshaun Watson vs. South Carolina, 11-26-16**	
Receptions	16 by Sammy Watkins vs. Ohio State, 1-3-14	12 by Tavon Austin (West Virginia), 1-4-12
		12 by Cam Phillips (Virginia Tech), 12-3-16
Receiving Yards	227 by Sammy Watkins vs. Ohio State, 1-3-14	219 by **Tobais Palmer (NC State), 11-17-12**
Receiving Touchdowns	3 by **DeAndre Hopkins vs. Ball State, 9-8-12**	4 by Tavon Austin (West Virginia), 1-4-12
	3 by DeAndre Hopkins vs. Duke, 11-3-12	
	3 by **Mike Williams vs. South Carolina, 11-26-16**	
All-Purpose Yards	345 by Sammy Watkins vs. Maryland, 10-15-11	496 by **Tobais Palmer (NC State), 11-17-12**
Total Touchdowns	4 by C.J. Spiller vs. Georgia Tech, 12-5-09	4 by Tavon Austin (West Virginia), 1-4-12
		4 by Todd Gurley (Georgia), 8-30-14
		4 by Dalvin Cook (Florida State), 10-29-16
Points	24 by C.J. Spiller vs. Georgia Tech, 12-5-09	24 by Tavon Austin (West Virginia), 1-4-12
		24 by Todd Gurley (Georgia), 8-30-14
		24 by Dalvin Cook (Florida State), 10-29-16
Field Goals	6 by **Richard Jackson vs. Boston College, 9-19-09**	4 by many (3)
Punting Average (min. 3 punts)	51.8 by Will Spiers vs. Louisville, 9-16-17	52.7 by Joseph Charlton (South Carolina), 11-25-17
Punt Return Yards	119 by **C.J. Spiller vs. Boston College, 9-19-09**	85 by Jerrard Tarrant (Georgia Tech), 9-10-09
Kickoff Return Yards	207 by Sammy Watkins vs. Maryland, 10-15-11	277 by **Tobais Palmer (NC State), 11-17-12**
Interception Return Yards	86 by Van Smith vs. Ohio State, 12-31-16	85 by Jamal Golden (Georgia Tech), 11-15-14
Interceptions	2 by many (4), many times (6)	2 by **Morgan Burnett (Georgia Tech), 10-18-08**
		2 by Jemea Thomas (Georgia Tech), 10-29-11
		2 by **Jaire Alexander (Louisville), 10-1-16**
Fumble Return Yards	63 by Tanner Muse vs. Syracuse, 10-13-17	99 by Darwin Cook (West Virginia), 1-4-12
Tackles	18 by **Spencer Shuey vs. Georgia, 8-31-13**	23 by Cole Farrand (Maryland), 10-26-13
Tackles For Loss	6 by Andre Branch vs. Virginia Tech, 10-1-11	4.5 by **Jadeveon Clowney (South Carolina), 11-24-12**
		4.5 by **Brian Burns (Florida State), 11-11-17**
Sacks	4 by Andre Branch vs. Virginia Tech, 10-1-11	4.5 by **Jadeveon Clowney (South Carolina), 11-24-12**
	4 by **Austin Bryant vs. Auburn, 9-9-17**	

* - in teams' own territory; Note: Teams' "points" and "total touchdowns" include defensive and special teams' points; **bold** denotes a Clemson home game.

FOOTBALL ADMINISTRATION

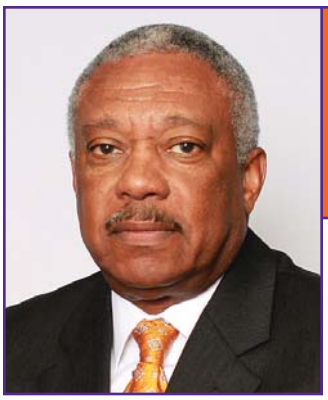

WOODY McCORVEY

- ASSOCIATE AD • FOOTBALL ADMINISTRATION
- 17TH SEASON AT CLEMSON
- ALABAMA STATE '72

Woody McCorvey has been a significant part of the two greatest eras in Clemson football. In the 1980s he was on the staff of hall of fame coach Danny Ford, and helped the Tigers to a 60-19-3 record, three ACC titles and four bowl victories. He was on the staff of five Clemson teams that finished in the final top 20 of the AP poll.

Now, McCorvey is back at Clemson 30 years later, and Dabo Swinney would be the first to tell you how important he has been in contributing to Clemson's recent run of seven straight seasons of 10+ wins and a final top-25 finish. That run culminated with the school's second national championship in 2016.

"He is my national security advisor," said Swinney. "My experience with him dates to my days as a player at Alabama when he was my position coach. He coached at Clemson in the 1980s under Ford and knows all about our winning tradition. He has been a part of 14 conference championship teams in his impressive career."

The 2018 season is his 41st in college football as either a coach or an administrator. He came back to Clemson for the 2009 season, Swinney's first full season, and he has helped him bring the Tigers to a never seen level of consistent excellence.

McCORVEY'S COACHING EXPERIENCE

Year(s)	School	Location
1972-77	Tate High School	Pensacola, Fla.
1978	North Carolina Central	Durham, N.C.
1979-82	Alabama A&M	Huntsville, Ala.
1983-89	Clemson	Clemson, S.C.
1990-97	Alabama	Tuscaloosa, Ala.
1998	South Carolina	Columbia, S.C.
1999-04	Tennessee	Knoxville, Tenn.
2004-08	Mississippi State	Starkville, Miss.

It reached the zenith in 2016 when Clemson won the national title with a 14-1 record. The Tigers beat defending champion Alabama 35-31 in the national championship game in Tampa, Fla., ending the Crimson Tide's 26-game winning streak.

With Ford's induction in 2017, McCorvey has now worked for three coaches in the College Football Hall of Fame. He has also been in significant coaching roles with Gene Stallings and Phil Fulmer. And, with Clemson's 2016 national title, he has worked for four national championship coaches in Ford, Fulmer, Stallings and Swinnney.

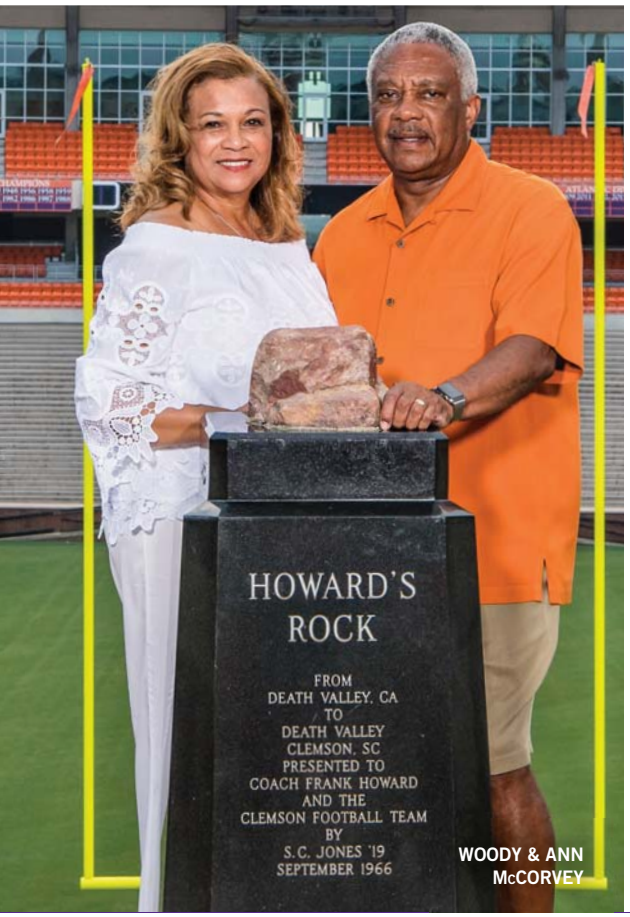

WOODY & ANN McCORVEY

Swinney has a 97-27 record as head coach since McCorvey joined his staff. That includes five wins over top-10 teams in bowl games the last six years. The Tigers have won four ACC titles, six division titles and posted seven bowl wins in just 10 years, more bowl wins than any other Clemson coach in history.

McCorvey serves as the primary liaison between Swinney and the athletic and IPTAY administrations. He also oversees the management of the football administrative offices.

He supervises the football budget and works with the academic staff to oversee that important area. Clemson finished in the top-10 percent of all FBS programs in APR scores seven straight years from 2011-17.

As a Clemson wide receivers and tight ends coach from 1983-89, he recruited future Pro Bowlers Donnell Woolford and Chester McGlockton. He also coached NFL players Keith Jennings and K.D. Dunn.

McCorvey coached at the Division I level for 26 years and went to a bowl game 17 of those seasons. He coached or signed 36 players who went on to a professional football career as well.

From 1990-08, he coached in the SEC every year, including each of the last five at Mississippi State, where he served as assistant head coach and offensive coordinator in addition to coaching the quarterbacks. He was a big reason the Bulldogs won eight games, including wins over Auburn, Alabama, and Mississippi, in 2007. He also coached running back Anthony Dixon, who was a sixth-round draft pick by the 49ers in 2010, and Kyle Love, a free-agent signee.

McCorvey coached at Tennessee for five years (1999-03). With him heading the running game, the Volunteers had a 46-14 record. He helped guide Tennessee to the 2000 Fiesta Bowl, 2001 Cotton Bowl, 2002 Citrus Bowl, and 2002 and 2003 Peach Bowls. Tennessee won three consecutive New Year's Day Bowl games from 2000-02 as well.

Under McCorvey's leadership, Tennessee maintained the school's reputation of having an outstanding rushing attack. The Volunteers led the SEC in rushing in 1999, averaging 191.3 yards per game. His work helped tailback Travis Stephens pace the SEC in rushing yards (1,464) in 2001.

One year prior, McCorvey helped tailback Travis Henry finish second in the league and 14th in the nation in rushing yards (1,314). Another of his protegés was Jamal Lewis, who finished in the top five on the Tennessee career rushing list and was the No. 5 overall pick of the 2000 NFL draft. Lewis had an All-Pro career in the NFL.

Prior to joining the staff at Tennessee, McCorvey worked one season at South Carolina, where he served as the wide receivers coach in 1998 under former Tiger assistant coach Brad Scott.

McCorvey took the South Carolina job following an eight-year stay at Alabama from 1990-97. He served seven seasons as its wide receivers coach and the 1996 campaign as offensive coordinator. He was the assistant head coach in 1997 as well.

Alabama had five top-25 final rankings in his tenure, including three seasons in the top five. The Crimson Tide won the 1992 national title with McCorvey serving as wide receivers coach and Swinney as one of his student-athletes. That season culminated with a 34-13 win over heavily-favored Miami (Fla.) in the Sugar Bowl. Current Tiger assistant head coach Danny Pearman was also on that staff.

During the 1990-96 era, Alabama posted a 70-16-1 record and played in six bowl games. With McCorvey at the controls of the offense in 1996, Alabama finished 10-3, including a win over Michigan in the Outback Bowl.

Alabama's players flourished under his guidance. As offensive coordinator, running back Shaun Alexander established many school records and later went on to a Pro Bowl career with the Seattle Seahawks. In 1993, David Palmer established school records for catches and receiving yards along with earning first-team All-America honors. Palmer was third in the Heisman Trophy balloting, the highest finish in history for an Alabama player at the time.

From 1979-82, he served as an assistant coach at Alabama A&M and helped that program to the No. 6 rushing offense in Division II in 1981 after finishing 11th in the nation in scoring offense in 1980. McCorvey began his college coaching career at North Carolina Central in 1978.

McCorvey began his coaching career with a six-year stint (1972-77) at J.M. Tate Senior High School in Florida. A quarterback at Alabama State from 1968-71, McCorvey earned his bachelor's degree from Alabama State in 1972 and a master's degree from West Florida in 1977.

He was the recipient of the 2015 AFCA Outstanding Achievement Award for his contributions to college football. In 2013, he was on the Rose Bowl Advisory Committee and returned to that role in 2017. He was a member of the College Football Playoff Advisory Committee in 2014-15 as well.

In 2010, McCorvey was inducted into the Atmore (Ala.) Hall of Fame.

The Atmore, Ala., native is married to the former Ann Brown. The couple has a son, Marlon, daughter-in-law Brooke, and grandson, Beau.

ASSISTANT COACHES

DANNY PEARMAN

- ASSISTANT HEAD COACH • SPECIAL TEAMS COORDINATOR • TIGHT ENDS
- 11TH SEASON AT CLEMSON
- 28TH SEASON OVERALL
- CLEMSON '87

- Has coached in a national championship game with three different schools, including Clemson (2015,16).
- Had a big impact in Clemson winning the 2011, 2015, 2016 and 2017 ACC titles. He has been on the staff of six ACC Atlantic Division titles in the last nine years.
- His tight ends helped Clemson average 194.1 rushing yards per game in 2017.
- Won his second national championship as an assistant coach in 2016, as he was an assistant at Alabama in 1992.
- Coached two-time All-American and two-time Mackey Award finalist Jordan Leggett. Leggett set Clemson tight end records for receptions, yards, and touchdowns.
- Placekicker Greg Huegel was an All-American in 2015.
- Coached Bradley Pinion, who averaged 42.6 yards per punt with 28 punts inside the 20 against only two touchbacks. Pinion was selected in the fifth round of the 2015 NFL draft and is now the starter for the San Francisco 49ers.
- Has coached the Tiger special teams since 2011, including Chandler Catanzaro, who was a three-time All-ACC placekicker. Catanzaro is Clemson's career scoring leader (404) and made 81.7 percent of his field goals. Catanzaro is the starting placekicker for the Tampa Bay Buccaneers.
- Coached Brandon Ford to a First-Team All-ACC season at tight end in 2012.
- Coached Dwayne Allen in the 2011 season. He is now with the New England Patriots.

THE PEARMAN FILE

PLAYING EXPERIENCE

Lettered three times (1985-87) as a tight end at Clemson ... strength & conditioning All-American (1987).

BOWL PARTICIPATION AS A PLAYER

1985 Independence Bowl ... 1986 Gator Bowl ... 1988 Citrus Bowl.

EDUCATION

Bachelor's degree in finance from Clemson in 1987 ... master of business administration from Clemson in 1989.

PERSONAL DATA

Born Feb. 17, 1965 ... he and his wife, Kristy, have one daughter, Taylor, and two sons, Tanner and Trent.

PEARMAN'S COACHING RECORD

Year	School	Position(s)	W-L	Bowl(s)
1988	**Clemson**	**GA**	**10-2**	**Citrus**
1989	**Clemson**	**GA**	**10-2**	**Gator**
1990	Alabama	GA	7-5	Fiesta
1991	Alabama	STC,OT	11-1	Blockbuster
1992	Alabama	STC,OT	13-0	Sugar
1993	Alabama	STC,OT	9-3-1	Gator
1994	Alabama	STC,OT	12-1	Citrus
1995	Alabama	STC,OT	8-3	
1996	Alabama	STC,OT	10-3	Outback
1997	Alabama	STC,DT	4-7	
1998	Virginia Tech	STA,OT,TE	9-3	Music City
1999	Virginia Tech	STA,OT,TE	11-1	Sugar
2000	Virginia Tech	STA,OT,TE	11-1	Gator
2001	Virginia Tech	STA,OT,TE	8-4	Gator
2002	Virginia Tech	STA,OT,TE	10-4	San Francisco
2003	Virginia Tech	STA,OT,TE	8-5	Insight
2004	Virginia Tech	STA,OT,TE	10-3	Sugar
2005	Virginia Tech	STA,OT,TE	11-2	Gator
2006	North Carolina	STA,DE	3-9	
2007	Duke	STC,TE	1-11	
2008	Maryland	STC,TE,HB	7-5	Humanitarian
	Clemson	**OT,TE**	**0-1**	**Gator**
2009	**Clemson**	**AHC,OT,TE**	**9-5**	**Music City**
2010	**Clemson**	**AHC,OT,TE**	**6-7**	**Meineke Car Care**
2011	**Clemson**	**AHC,STC,TE**	**10-4**	**Orange**
2012	**Clemson**	**AHC,STC,TE**	**11-2**	**Chick-fil-A**
2013	**Clemson**	**AHC,STC,TE**	**11-2**	**Orange**
2014	**Clemson**	**AHC,STC,TE**	**10-3**	**Russell Athletic**
2015	**Clemson**	**AHC,STC,TE**	**14-1**	**Orange, CFPNCG**
2016	**Clemson**	**AHC,STC,TE**	**14-1**	**Fiesta, CFPNCG**
2017	**Clemson**	**AHC,STC,TE**	**12-2**	**Sugar**

Years as a full-time college coach: 27
Winning seasons: 23
Bowl seasons: 23
Record as an assistant coach: ..... 253-94-1 (.728)
Record at Clemson: ..... 97-28 (.776)

- He won the Mackey Award and was a first-team All-American.
- In 2010, he coached offensive tackle Chris Hairston to a First-Team All-ACC season and Allen to Second-Team All-ACC honors. Hairston played seven NFL seasons.
- Helped Clemson to an ACC Atlantic Division title and a top-25 final AP ranking in his first year as a full-time coach at Clemson in 2009.
- In 2009, his tight ends had 54 catches, most for the position in Tiger history at the time. He coached First-Team All-ACC tight end Michael Palmer and Hairston, a Second-Team All-ACC selection.
- Joined the staff in December 2008 and coached in the 2009 Gator Bowl. He joined a small group of people who have played for Clemson in a bowl game and later coached the Tigers in a bowl game.
- Played tight end on Clemson's 1986 and 1987 ACC title teams, then he served as a graduate assistant on the Tigers' 1988 ACC Championship team.
- In 27 years as a full-time Division I coach, his teams have played 26 bowl games. Including three years as a graduate assistant coach, it is 29 bowl games in 30 seasons.
- In his second year at Alabama, he directed the offensive tackles and served as special teams coordinator on its 1992 national title team.
- Alabama made six bowl appearances in his eight years. Alabama won the SEC West Division five times.
- Served on the same Alabama staff with current Clemson head coach Dabo Swinney from 1993-97.
- After eight years at Alabama, he moved to Virginia Tech, where he worked eight years under Frank Beamer.
- Virginia Tech played Florida State for the national championship in the Sugar Bowl in 1999.
- Coached tight ends at Virginia Tech and was also a special teams assistant.
- Coached at North Carolina in 2006, Duke in 2007 and Maryland in 2008. He helped Maryland to the Humanitarian Bowl in 2008, before leaving to coach in the Gator Bowl vs. Nebraska for the Tigers that season.

TONY ELLIOTT

- CO-OFFENSIVE COORDINATOR • RUNNING BACKS
- 8TH SEASON AT CLEMSON
- 13TH SEASON OVERALL
- CLEMSON '02

- Clemson's run of seven straight 10-win seasons started when he became a full-time assistant coach. Clemson is 82-15 since he came back to Clemson in 2011.
- Had a big impact in Clemson winning the 2011, 2015, 2016 and 2017 ACC titles. He has been on the staff of five ACC Atlantic Division titles in the last seven years.
- Recipient of the 2017 Frank Broyles Award as the nation's top assistant coach.
- Running backs coach-of-the-year by FootballScoop in 2017.
- Directed the 2017 offense to one of Clemson's most-balanced seasons in history, with over 194 yards per game rushing (194.1) and passing (235.5).
- Co-offensive coordinator of Clemson's 2016 national championship team.
- Named one of the top-25 recruiters in the nation in 2015 and one of the top-10 recruiters in the ACC by Rivals.

THE ELLIOTT FILE

PLAYING EXPERIENCE

Lettered four times (2000-03) as a wide receiver at Clemson.

BOWL PARTICIPATION AS A PLAYER

2001 Gator Bowl ... 2001 Humanitarian Bowl ... 2002 Tangerine Bowl ... 2004 Peach Bowl.

EDUCATION

Degree in industrial engineering from Clemson in 2002 with a team-high 3.55 GPA.

PERSONAL DATA

Born Nov. 26, 1979 in Watsonville, Calif. ... he and his wife, Tamika, have two sons, A.J. and Ace

- He was named co-offensive coordinator prior to the 2014 Russell Athletic Bowl. The Tigers have 41-4 record in 45 games since he became co-offensive coordinator.
- Coached First-Team All-ACC running back Wayne Gallman, who broke the Clemson single-season rushing mark with 1,527 yards in 2015.
- Coached a 1,000-yard rusher five times, including Gallman in 2015 and 2016.
- Coached All-ACC running back Roderick McDowell in 2013. He had 1,025 rushing yards and 29 receptions.
- Coached First-Team All-ACC running back Andre Ellington in 2012. Ellington became just the third running back in school history with two 1,000-yard rushing seasons.
- Has played on and coached Clemson teams that have been in the final AP top 25. He played on the 2003 team that finished No. 23 and coached running backs in 2011, when the Tigers finished No. 22. Clemson has finished in the top-25 in each of the first seven years he has been a full-time coach.
- His 2011 backs helped the Tigers set many school records. Ellington was a Second-Team All-ACC selection who had 1,178 rushing yards and 11 touchdowns.
- Spent three years (2008-10) as wide receivers coach at Furman and two seasons (2006,07) at SC State.
- In 2008, he coached All-SoCon performer Adam Mims, who had a team-high 58 receptions, and David Hendrix, who set a freshman record with 46 receptions. Mims continued to flourish under Elliott's guidance and ended his career with 198 catches for 2,433 yards.
- Returned to coaching in 2006 as an assistant coach at SC State. That team was 23rd nationally in total offense.
- Entered the business world after his playing days were over at Clemson and worked with Michelin North America for two years.
- Earned an undergraduate degree in industrial engineering in 2002, was a First-Team Academic All-ACC selection and a CoSIDA Academic District III member.
- Was a co-captain of Clemson's 2003 team that had a 9-4 record and a No. 22 final ranking by AP and USA Today. He had 23 receptions for 286 yards and a touchdown that season. He was also a recipient of a ACC's Weaver-James-Corrigan Postgraduate Scholarship.
- Dabo Swinney was his position coach during his senior season (2003). That year in a survey of Clemson players conducted by Anderson Independent, he was named the team's "most respected player."
- Had 34 receptions for 455 yards and two touchdowns in his career. He came to Clemson as a walk-on in the fall of 1999 and finished his career with four letters and 44 games, including four as a starter as a senior (2003). He had a touchdown catch at Georgia Tech that year.

ELLIOTT'S COACHING RECORD

Year	School	Position(s)	W-L	Bowl(s)
2006	SC State	WR	7-4	
2007	SC State	WR	7-4	
2008	Furman	WR	7-5	
2009	Furman	WR	6-5	
2010	Furman	WR	5-6	
2011	**Clemson**	**RB**	**10-4**	**Orange**
2012	**Clemson**	**RB**	**11-2**	**Chick-fil-A**
2013	**Clemson**	**RB**	**11-2**	**Orange**
2014	**Clemson**	**RB**	**9-3**	
	Clemson	**Co-OC,RB**	**1-0**	**Russell Athletic**
2015	**Clemson**	**Co-OC,RB**	**14-1**	**Orange, CFPNCG**
2016	**Clemson**	**Co-OC,RB**	**14-1**	**Fiesta, CFPNCG**
2017	**Clemson**	**Co-OC,RB**	**12-2**	**Sugar**

Years as a full-time college coach: 12
Winning seasons: 11
Bowl seasons: 7
Record as an assistant coach: ..... 114-39 (.745)
Record at Clemson: ..... 82-15 (.845)

JEFF SCOTT

- CO-OFFENSIVE COORDINATOR • WIDE RECEIVERS
- 11TH SEASON AT CLEMSON
- 12TH SEASON OVERALL
- CLEMSON '03

- Clemson has been to a bowl game each of his 10 years as a full-time assistant coach. The Tigers advanced to the national championship game in consecutive seasons, winning the top prize in 2016 with a 35-31 victory over Alabama.
- Had a big impact in Clemson winning the 2011, 2015, 2016 and 2017 ACC titles. He has been on the staff of six ACC Atlantic Division titles in the last nine years.
- Named one of the top-25 recruiters in the nation by Rivals in 2018.
- Named ACC recruiter-of-the-year by 247Sports in 2018.
- Directed the 2017 offense to one of Clemson's most-balanced seasons in history, with over 194 yards per game rushing (194.1) and passing (235.5).
- Coached Third-Team All-ACC wide receivers Deon Cain and Hunter Renfrow in 2017.
- Coached the 2016 team to record-setting passing yards (5,009) and touchdowns (45), while averaging 503.5 yards per game.
- Coached First-Team All-ACC wide receiver Mike Williams in 2016. Williams recorded his second 1,000-yard season and a team-leading 11 touchdowns, and was a second-team Walter Camp All-American as well.
- Coached wide receiver Artavis Scott to three All-ACC seasons (2014-16). Scott broke Sammy Watkins' school record with 245 career receptions.

THE SCOTT FILE

PLAYING EXPERIENCE

Lettered three years (2000-02) as a wide receiver and holder at Clemson.

BOWL PARTICIPATION AS A PLAYER

2001 Gator Bowl ... 2001 Humanitarian Bowl ... 2002 Tangerine Bowl.

EDUCATION

Degree in secondary education from Clemson in 2003.

PERSONAL DATA

Born Dec. 28, 1980 in Arcadia, Fla. ... he and his wife, Sara, have a daughter, Savannah ... son of former Clemson Assistant Coach Brad Scott (1999-10).

SCOTT'S COACHING RECORD

Year	School	Position(s)	W-L	Bowl(s)
2007	Presbyterian College	WR	6-5	
2008	Clemson	GA	3-3	
	Clemson	WR	4-3	Gator
2009	Clemson	RC,WR	9-5	Music City
2010	Clemson	RC,WR	6-7	Meineke Car Care
2011	Clemson	RC,WR	10-4	Orange
2012	Clemson	RC,WR	11-2	Chick-fil-A
2013	Clemson	RC,WR	11-2	Orange
2014	Clemson	RC,WR	9-3	
	Clemson	Co-OC,RC,WR	1-0	Russell Athletic
2015	Clemson	Co-OC,WR	14-1	Orange, CFPNCG
2016	Clemson	Co-OC,WR	14-1	Fiesta, CFPNCG
2017	Clemson	Co-OC,WR	12-2	Sugar

Years as a full-time college coach: 11
Winning seasons: 10
Bowl seasons: 10
Record as an assistant coach: ..... 107-35 (.754)
Record at Clemson: ..... 101-30 (.771)

- Clemson has finished in the AP top-25 seven of his first eight years as a full-time coach.
- Named one of the top-25 recruiters in the nation and ACC recruiter-of-the-year in 2015 by Rivals.
- Named co-offensive coordinator prior to the 2014 Russell Athletic Bowl.
- Named one of the top-10 recruiters in the nation by ESPN in 2014, one of the top-14 recruiters in the country by NFL.com in 2014 and one of the top-25 recruiters by Rivals.com in 2012 and 2014.
- Coached First-Team All-ACC and first-team All-America wide receiver Sammy Watkins in 2013. He had a school-record 101 receptions for a school-record 1,464 yards and 12 touchdowns. He also set or tied school career records for receptions (240), receiving yards (3,391) and receiving touchdowns (27). Watkins was No. 4 pick of the 2014 draft.
- In 2012, he coached first-round draft pick DeAndre Hopkins to a second-team All-America season. Hopkins had 82 receptions for 1,405 yards and an ACC-record 18 touchdowns, second-most in the nation. Hopkins was a Pro Bowl selection with the Houston Texans in 2015.
- In 2011, he coached one of the top receiving duos in school history in Watkins and Hopkins. Watkins, the national freshman-of-the-year and a first-team All-American, had 82 receptions for 1,219 yards and 12 touchdowns. Hopkins had 72 receptions for 978 yards, adding five touchdowns.
- Helped the Tigers to a top-25 ranking and the ACC Atlantic Division title in his first full season as an assistant coach in 2009.
- Took over as Clemson's recruiting coordinator in December 2008 and the Tigers put together a top-10 signing class in his first season (2009) at the position. Then in both 2011 and 2012, Clemson had top-10 recruiting classes.
- Son of former Tiger associate head coach Brad Scott (1999-10), therefore Jeff was a part of the first full-time, father-son coaching combination in Clemson football history. Brad is an associate athletic director and is still a member of Clemson's staff since retiring from coaching.
- A member of three bowl teams as a player at Clemson during the 2000-02 seasons. He played in the 2001 Gator Bowl, 2001 Humanitarian Bowl and 2002 Tangerine Bowl.
- Had his first full-time college job at Presbyterian College in 2007 as wide receivers coach, then came to Clemson as a graduate assistant in 2008. He moved into full-time status when Tommy Bowden resigned at midseason.
- Began his coaching career at Blythewood (S.C.) High and won a state title in his first year and the program's first year. It is believed to be the first time that occurred in South Carolina high school football history.

BRENT VENABLES

- DEFENSIVE COORDINATOR • LINEBACKERS
- 7TH SEASON AT CLEMSON
- 23RD SEASON OVERALL
- KANSAS STATE '92

- In his 22 years as a full-time assistant coach, his teams have 22 winning seasons, have been to 25 bowl games and have won 10+ games 18 times.
- Has coached in five national championship games. He helped the Tigers to their second national title in 2016 with a 35-31 win over Alabama.
- His 2017 defense was second in the nation in scoring defense (13.6) and fourth in total defense (276.7).
- Coached linebacker Dorian O'Daniel, a finalist for the Butkus Award, and Kendall Joseph, a Third-Team All-ACC selection, in 2017.
- Recipient of the 2016 Frank Broyles Award as the nation's top assistant coach. His 2016 group amassed 130 tackles for loss and a school-record 49 sacks. His teams led the NCAA in tackles for loss four seasons in a row from 2013-16.
- Ben Boulware was a First-Team All-ACC performer and second-team Walter Camp All-American in 2016, as well as ACC Co-Defensive Player-of-the-Year as voted by the league coaches.
- Named one of the top-10 recruiters in the ACC in 2015 by Rivals.

THE VENABLES FILE

PLAYING EXPERIENCE

Played two seasons (1989,90) at Garden City (Kan.) Community College ... lettered two times as a linebacker at Kansas State (1991,92).

EDUCATION

Graduated from Kansas State in 1992.

PERSONAL DATA

Born Dec. 18, 1970 ... he and his wife, Julie, have two sons, Jake and Tyler, and two daughters, Laney and Addie.

- National defensive coordinator-of-the-year by FootballScoop in 2014 and national recruiter-of-the-year by Rivals in 2015.
- Finalist for the 2015 Broyles Award after his defense was fourth nationally in third-down conversion percentage (27.7) and in sacks per game (3.2) and fifth in tackles for loss per game (8.4). He coached Boulware and Goodson, both Second-Team All-ACC picks.

VENABLES' COACHING RECORD

Year	School	Position(s)	W-L	Bowl(s)
1993	Kansas State	GA	9-2-1	Copper
1994	Kansas State	GA	9-3	Aloha
1995	Kansas State	GA	10-2	Holiday
1996	Kansas State	LB	9-3	Cotton
1997	Kansas State	LB	11-1	Fiesta
1998	Kansas State	LB,DRGC	11-2	Alamo
1999	Oklahoma	Co-DC,LB	7-5	Independence
2000	Oklahoma	Co-DC,LB	13-0	Orange
2001	Oklahoma	Co-DC,LB	11-2	Cotton
2002	Oklahoma	Co-DC,LB	12-2	Rose
2003	Oklahoma	Co-DC,LB	12-2	Sugar
2004	Oklahoma	AHC,DC,LB	12-1	Orange
2005	Oklahoma	AHC,DC,LB	8-4	Holiday
2006	Oklahoma	AHC,DC,LB	11-3	Fiesta
2007	Oklahoma	AHC,DC,LB	11-3	Fiesta
2008	Oklahoma	AHC,DC,LB	12-2	BCS Championship
2009	Oklahoma	AHC,DC,LB	8-5	Sun
2010	Oklahoma	AHC,DC,LB	12-2	Fiesta
2011	Oklahoma	AHC,DC,LB	10-3	Insight
2012	**Clemson**	**DC,LB**	**11-2**	**Chick-fil-A**
2013	**Clemson**	**DC,LB**	**11-2**	**Orange**
2014	**Clemson**	**DC,LB**	**10-3**	**Russell Athletic**
2015	**Clemson**	**DC,LB**	**14-1**	**Orange, CFPNCG**
2016	**Clemson**	**DC,LB**	**14-1**	**Fiesta, CFPNCG**
2017	**Clemson**	**DC,LB**	**12-2**	**Sugar**

Years as a full-time college coach: 22
Winning seasons: 22
Bowl seasons: 22
Record as an assistant coach: ..... 242-51 (.826)
Record at Clemson: ..... 72-11 (.867)

- His 2014 defense led the nation in total defense (260.8), pass efficiency defense (98.3), first downs allowed (185), third-down conversion percentage defense (27.4) and tackles for loss (131), while being in the top five in many other statistical categories. He also coached Anthony, who was a Butkus Award semifinalist and First-Team All-ACC selection.
- His 2013 defense, which was 24th in the nation in scoring defense and 25th in total defense, led the nation in tackles for loss (122). He also coached All-ACC linebackers Spencer Shuey and Anthony.
- Named one of the top-25 recruiters in the nation in 2013 by Rivals and one of the top-50 recruiters in the nation in 2013 by 247Sports.
- His 2012 defense held opponents to just 34.0 percent on third down, 24th-best in the nation.
- Coached 13 years (1999-11) at Oklahoma and three years (1996-98) at Kansas State. He was also a graduate assistant coach at Kansas State for three seasons (1993-95).
- Served as co-defensive coordinator at Oklahoma (1999-03) and defensive coordinator at Oklahoma (2004-11).
- Linebackers under his direction were named Big 12 Defensive Player-of-the-Year five times and Big 12 Defensive Newcomer-of-the-Year five times. He has also coached two Butkus Award winners and three other Butkus Award finalists, including O'Daniel.
- Broyles Award finalist in the 2006 season when Oklahoma led the Big 12 in total defense and scoring defense.
- Oklahoma was first in the nation in total defense, first in passing defense, second in pass efficiency defense, third in scoring defense and fifth in turnover margin in 2003.
- His 2001 defense was fourth in the nation in scoring defense, fourth in total defense, fifth in pass effiency defense and seventh in rushing defense.
- Owns a national championship ring as co-defensive coordinator and linebackers coach at Oklahoma in 2000.
- As a player at Kansas State, he was Honorable Mention All-Big Eight in 1992 with 124 tackles. He was also an All-American at Garden City (Kan.) Community College who recorded 276 career tackles.

TODD BATES

- DEFENSIVE TACKLES
- 2ND SEASON AT CLEMSON
- 7TH SEASON OVERALL
- ALABAMA '05

- Joined the Clemson staff as defensive line coach in January 2017.
- Bates became the first Clemson coach to mentor all four defensive line positions since Ron West in 2004, and just the second to do it since 1998.
- Coached one of the nation's best defensive lines in 2017, including Austin Bryant, Clelin Ferrell, Dexter Lawrence and Christian Wilkins. All four earned either All-America or First-Team All-ACC honors.
- A big reason the 2017 Tigerse were second in the nation in scoring defense (13.6) and fourth in total defense (276.7).
- Helped Jacksonville State to a 33-6 record in three seasons (2014-16). The Gamecocks reached the FCS National Championship Game in 2015 and compiled a perfect 23-0 mark in the Ohio Valley Conference with three titles in his time there.

THE BATES FILE

PLAYING EXPERIENCE

Lettered three times as defensive lineman at Alabama from 2001-04.

BOWL PARTICIPATION AS A PLAYER

2001 Independence Bowl ... 2004 Music City Bowl.

EDUCATION

Earned bachelor's degree from Alabama in 2005.

PERSONAL DATA

Born March 12, 1983. He and his wife, La'Tesa, have a daughter, Angel, and a son, Josiah.

- Helped the 2016 Jacksonville State team to a 10-2 record and No. 6 final FCS ranking. That team was fourth in the nation in total defense, allowing just 275 yards per game.
- In 2014, Jacksonville State allowed a league-best 128 yards per game on the ground.
- Began his coaching career at Oxford High School in Alabama in 2007, then Oxford High School in Mississippi in 2008.
- Spent time as an assistant coach at Idaho State in 2011 and 2012, then at East Central Junior College in Mississippi in 2013.
- Earned three letters at Alabama as a defensive end from 2001-04. He was a permanent co-captain in 2004.
- Alabama went to two bowl games in his career, as a freshman when it beat Iowa State in the Independence Bowl and Music City Bowl his senior year.
- Alabama was 10-3 and No. 11 in the final AP poll in 2002, Bates' sophomore season.
- Played defensive end for the Tennessee Titans in 2005 and 2006.

BATES' COACHING RECORD

Year	School/Team	Position(s)	W-L	Bowl
2011	Idaho State	DL	2-9	
2012	Idaho State	DL	1-10	
2014	Jacksonville State	DL	10-2	
2015	Jacksonville State	DL	13-2	
2016	Jacksonville State	DL	10-2	
2017	**Clemson**	**DL**	**12-2**	**Sugar**

Years as a full-time college coach: 6
Winning seasons: 4
Bowl seasons: 1
Record as an assistant coach: ..... 48-27 (.640)
Record at Clemson: ..... 12-2 (.857)

ROBBIE CALDWELL

- OFFENSIVE LINEMEN
- 8TH SEASON AT CLEMSON
- 41ST SEASON OVERALL
- FURMAN '77

- Has a staff-high 40 years of experience in college coaching and a staff-high 477 college games as a coach.
- Clemson has an 82-15 record, seven 10+ win seasons and seven top-25 final rankings in his first seven years on staff, as well as four ACC titles and two appearances in the national championship game.
- A big reason the 2017 offense was one of Clemson's most-balanced in history, with over 194 yards per game rushing (194.1) and passing (235.5).
- Three of the five offensive linemen on the First-Team All-ACC squad in 2017 were Tigers, Tyrone Crowder, Justin Falcinelli and Mitch Hyatt.
- Helped the Tigers to a 35-31 win over Alabama to claim the school's second national title in 2016.
- Coached three First-Team All-ACC players (Crowder, Jay Guillermo, Hyatt) in 2016, a first in Tiger history.
- Coached five All-ACC selections in 2015, Clemson's entire starting five. It was the first time in program history that occurred.

THE CALDWELL FILE

PLAYING EXPERIENCE

Lettered three years at Furman under Art Baker, including his senior season (1975) when he was named team MVP and offensive captain.

EDUCATION

Degree from Furman in 1977.

PERSONAL DATA

Born Jan. 26, 1954 in Pageland, S.C. ... he and his wife, Nora Lynn, have a daughter, Emsley.

- Coached offensive tackle Brandon Thomas, a third-round draft pick, to his second-straight All-ACC season in 2013. Guard Tyler Shatley also earned All-ACC honors in 2013.
- In 2012, he coached first-team All-American Dalton Freeman (C) and Thomas, a First-Team All-ACC pick. Freeman was a Rimington Trophy finalist for the second year in a row.
- In 2011, he helped the Tiger offense set many school records. His center, Freeman, was a Rimington Trophy finalist and a First-Team All-ACC selection.
- Served as Vanderbilt's head coach in 2010 after eight years as offensive line coach at Vanderbilt. He was a part of the 2008 Vanderbilt staff that guided it to its first winning season and bowl win since 1955.
- Joined Clemson graduate Bobby Johnson's staff at Vanderbilt in 2002.
- Coached at North Carolina in 2000 and 2001.
- Moved with Dick Sheridan to NC State in 1986. He was part of a Wolfpack resurgence, as he helped turn a 3-8 team (1985) into an 8-3-1 club that beat three AP top-25 teams in 1986. He was on the NC State staff when it beat Clemson three straight years (1986-88).
- Coached the Wolfpack offensive line for 11 years, then added assistant head coaching responsibilities in his last three years. Fourteen of his players were All-ACC picks.
- Served under Sheridan for eight years and Furman won six league titles during that era. He coached eight first-team all-conference players and five recipients of the SoCon's Jacobs Blocking Trophy.
- He started his coaching career as a student assistant coach at Furman under Art Baker in 1976 and became a full-time offensive line coach with the Paladins under Sheridan in 1978. In 1977, he served as the football and baseball coach at Hanahan (S.C.) High School.

CALDWELL'S COACHING RECORD

Year	School	Position(s)	W-L	Bowl(s)
1976	Furman	SA	6-4-1	
1978	Furman	OL	8-3	
1979	Furman	OL	5-6	
1980	Furman	OL	9-1-1	
1981	Furman	OL	8-3	
1982	Furman	OL	9-3	
1983	Furman	OL	10-2-1	
1984	Furman	OL	8-3	
1985	Furman	OL	12-2	
1986	NC State	OL	8-3-1	Peach
1987	NC State	OL	4-7	
1988	NC State	OL	8-3-1	Peach
1989	NC State	OL	7-5	Copper
1990	NC State	OL	7-5	All-American
1991	NC State	OL	9-3	Peach
1992	NC State	OL	9-3-1	Gator
1993	NC State	OL	7-5	Hall of Fame
1994	NC State	OL	9-3	Peach
1995	NC State	OL	3-8	
1996	NC State	OL	3-8	
1997	NC State	AHC,OL	6-5	
1998	NC State	AHC,OL	7-5	Micron PC
1999	NC State	AHC,OL	6-6	
2000	North Carolina	OL	6-5	
2001	North Carolina	OL	8-5	Peach
2002	Vanderbilt	AHC,OL	2-10	
2003	Vanderbilt	AHC,OL	2-10	
2004	Vanderbilt	AHC,OL	2-9	
2005	Vanderbilt	AHC,OL	5-6	
2006	Vanderbilt	AHC,OL	4-8	
2007	Vanderbilt	AHC,OL	5-7	
2008	Vanderbilt	AHC,OL	7-6	Music City
2009	Vanderbilt	AHC,OL	2-10	
2010	Vanderbilt	HC	2-10	
2011	**Clemson**	**OL**	**10-4**	**Orange**
2012	**Clemson**	**OL**	**11-2**	**Chick-fil-A**
2013	**Clemson**	**OL**	**11-2**	**Orange**
2014	**Clemson**	**OL**	**10-3**	**Russell Athletic**
2015	**Clemson**	**OL**	**14-1**	**Orange, CFPNCG**
2016	**Clemson**	**OL**	**14-1**	**Fiesta, CFPNCG**
2017	**Clemson**	**OL**	**12-2**	**Sugar**

Years as a full-time college coach: 40
Winning seasons: 27
Bowl seasons: 18
Record as an assistant coach: ..... 289-183-5 (.611)
Record at Clemson: ..... 82-15 (.845)

ASSISTANT COACHES

MICKEY CONN

- SAFETIES
- 2ND SEASON AT CLEMSON
- 2ND SEASON OVERALL
- ALABAMA '95

- He became a full-time assistant coach (safeties) in January 2017.
- His safeties were a big reason Clemson was fifth in the nation in pass efficiency defense (106.9) in 2017.
- Served as senior defensive analyst in 2016, helping the Tigers to the program's second national championship with a victory over his alma mater, Alabama.
- Contributed to a Clemson defense that finished tied for first in the nation in fewest passing yards allowed per attempt (5.6) and fourth in passing efficiency defense (100.2). Clemson was also sixth in interceptions (20) and eighth in total defense (311.5).
- Came to Clemson after 16 seasons as head coach at Grayson (Ga.) High School. The Rams were 137-48 during that time with seven region championships, a state championship in 2011 and a state semifinal playoff appearance in 2015.
- Grayson High School finished in the top 25 in the nation four times, including No. 3 in 2011. The program reached the No. 1 ranking in the nation twice during his tenure.

THE CONN FILE

PLAYING EXPERIENCE

Lettered at Alabama under head coach Gene Stallings from 1992-94 ... member of the team in 1990 and 1991.

BOWL PARTICIPATION AS A PLAYER

1991 Blockbuster Bowl ... 1993 Sugar Bowl vs. Miami (Fla.) ... 1993 Gator Bowl ... 1995 Citrus Bowl.

EDUCATION

Earned bachelor's degree from Alabama in 1995.

PERSONAL DATA

Born Oct. 9, 1971 ... he and his wife, Halie, have two sons, Brodey and Spencer.

- Began his coaching career at Grayson High School on March 21, 2000, and started his career at Clemson on March 21, 2016.
- He owned the most wins at the highest classification in the state of Georgia before he came to Clemson.

CONN'S COACHING RECORD

Year	School	Position(s)	W-L	Bowl(s)
1996	Alabama	GA	10-3	Outback
1997	Alabama	GA	4-7	
2016	Clemson	SDA	14-1	Fiesta, CFPNCG
2017	Clemson	S	12-2	Sugar

Years as a full-time college coach: 1
Winning seasons: 1
Bowl seasons: 1
Record as an assistant coach: ..... 12-2 (.857)
Record at Clemson: ..... 12-2 (.857)

- Coached several current college and NFL players at Grayson High School, including two-time All-ACC running back Wayne Gallman, the No. 5 rusher in Clemson history. He also coached former Clemson starting cornerback Ryan Carter and former backup quarterback Nick Schuessler.
- Tiger freshman quarterback Chase Brice is Conn's nephew.
- Coached at his alma mater, South Gwinnett High School in Atlanta, in 1998 and 1999. David Green, who went on to play four years as a starter at Georgia, was his quarterback.
- Former graduate assistant coach at Alabama in 1996 and 1997. He was on staff when Dabo Swinney was a full-time coach with the Crimson Tide. Alabama was 10-3 and went to the Outback Bowl in 1996 with Conn and Swinney on staff.
- College teammate of Swinney at Alabama, as they were both on 1992 national championship team under head coach Gene Stallings. Conn lettered during the 1992, 1993 and 1994 seasons, but was on the team from 1990-94. He redshirted his freshman year.
- Earned a bachelor's degree from Alabama in 1995.
- Earned a masters degree from Ball State in 2006.

LEMANSKI HALL

- DEFENSIVE ENDS
- 1ST SEASON AT CLEMSON
- 1ST SEASON OVERALL
- ALABAMA '08

- In 2018, Hall moved into one of the now 10 full-time coaching positions. He coaches the defensive ends.
- Served as a defensive analyst in 2015 and 2016 and as a senior defensive analyst in 2017, helping the Tigers to a 40-4 record in three seasons, three ACC championships and three College Football Playoff berths. Clemson won the 2016 national championship, finished runner-up to Alabama in 2015 and the semifinals in the Sugar Bowl in 2017. All three years he has been at Clemson, the Tigers have faced Alabama, his alma mater, in the postseason. Clemson faced Alabama just once in the 40 years prior to his arrival at Clemson.
- Clemson has finished in the top four of the AP and coaches polls (No. 2, No. 1, No. 4, respectively) in each of his three seasons, the only time in Clemson history it has had three-straight, top-four finishes. Clemson has ranked in the top four of the College Football Playoff poll in all 19 polls from 2015-17.
- Hall's relationship with head coach Dabo Swinney dates to their college careers at Alabama. Both were members of the 1992 national championship team. Hall earned First-Team All-SEC honors in 1992 and was a UPI Honorable Mention All-American. He was captain of Alabama's 1993 team and was named to the Alabama All-Decade team for the 1990s.

THE HALL FILE

PLAYING EXPERIENCE

Played at Alabama from 1990-93 ... leading tackler on Alabama's 1992 national championship team when he was named First-Team All-SEC and an honorable mention All-American ... named to Alabama's All-Decade team of the 1990s ... drafted in the seventh round by the Houston Oilers in 1994 ... played nine years and 101 games in the NFL, including Houston/Tennessee (1994-97), Chicago (1998), Dallas (1999) and Minnesota (2000-02).

BOWL PARTICIPATION AS A PLAYER

1991 Fiesta Bowl ... 1991 Blockbuster Bowl ... 1993 Sugar Bowl ... 1994 Gator Bowl.

EDUCATION

Earned his degree in criminal justice from Alabama in 2008.

PERSONAL DATA

Born Nov. 24, 1970 in Valley, Ala. ... he and his wife, Leslie, have three children, Cameron, Jalen and Kennedi.

- The native of Alabama led the 1992 Crimson Tide national championship team in tackles (70), including eight tackles for loss and five sacks. He added 76 tackles as a senior in 1993. He was named First-Team All-SEC by the coaches in both seasons.

HALL'S COACHING RECORD

Year	School	Position(s)	W-L	Bowl(s)
2015	Clemson	DA	14-1	Orange, CFPNCG
2016	Clemson	DA	14-1	Fiesta, CFPNCG
2017	Clemson	DA	12-2	Sugar

Years as a full-time college coach: 0
Winning seasons: 0
Bowl seasons: 0
Record as an assistant coach: 0-0
Record at Clemson: 0-0

- Alabama had a 40-9-1 record in his four years and played four bowl games. The Crimson Tide won three of those bowl games, including a 34-13 win over Miami (Fla.) in the Sugar Bowl at the end of the 1992 season that gave Alabama the national title.
- Hall was drafted by the Houston Oilers and played in the NFL for nine years and 101 games from 1994-02. His top year came in 2001 when he had 62 tackles for the Vikings, tied for fifth on the team. He started 13 games and played all 16 games that year, helping the Vikings to the second round of the playoffs.
- Upon his retirement as a player, Hall first was a volunteer coach at Centennial High School in Franklin, Tenn. He then did an internship with the Tennessee Titans through the NFL Diversity Coaching Fellowship. In this role, he observed NFL coaches and worked with them to evaluate players.
- He worked as a recruiting coordinator and pro performance director at D1 Sports Training & Therapy. He coached football and served as the strength & conditioning coach at Christ Presbyterian Academy before moving on to his career at The Ensworth School.
- Hall came to Clemson prior to the 2015 season after seven years as linebackers coach and fitness instructor at The Ensworth School.
- Hall attended Valley (Ala.) High School, where he played quarterback and defensive back. As a senior, he totaled 1,110 rushing yards and 20 touchdowns. He also had 20 interceptions on the way to winning all-state honors.

MIKE REED

- CORNERBACKS
- 6TH SEASON AT CLEMSON
- 14TH SEASON OVERALL
- BOSTON COLLEGE '94

- In five years on staff, he has helped the Tigers to a 61-9 record and two appearances in the national championship game. The 2016 team won the school's second national title after defeating No. 1 Alabama.
- His cornerbacks were a big reason Clemson was fifth in the nation in pass efficiency defense (106.9) in 2017.
- Coached two First-Team All-ACC defensive backs in 2016, safety Jadar Johnson and cornerback Cordrea Tankersley.
- His defensive backs were a big reason the 2015 Tigers were fourth in the nation in third-down conversion percentage defense.
- Coached First-Team All-ACC cornerback Mackensie Alexander, Second-Team All-ACC safety Jayron Kearse and Third-Team All-ACC cornerback Cordrea Tankersley in 2015.
- His defensive backs were a big reason the 2014 defense led the nation in total defense (260.8), while it was in the top five in many other statistical categories. He also coached cornerback Garry Peters, who was a First-Team All-ACC selection.

THE REED FILE

PLAYING EXPERIENCE

Played at Boston College from 1991-94 ... All-ECAC selection and a Second-Team All-Big East Conference pick in 1993 ... one of four co-captains on the 1994 team.

BOWL PARTICIPATION AS A PLAYER

1993 Hall of Fame Bowl ... 1994 Carquest Bowl ... 1994 Aloha Bowl.

EDUCATION

Degree in communications with a minor in secondary education from Boston College in 1994.

PERSONAL DATA

Born Aug. 16, 1972 in Wilmington, Del. ... he and his wife, Kimberley, have two daughters, Michaela Rae and Milan Skye.

- His defensive backs combined for 15 interceptions in 2013. Bashaud Breeland, who had a team-tying-high four interceptions and 74 tackles, was a Second-Team All-ACC selection and a fourth-round draft pick.
- His defensive backs were a big reason Clemson was 10th in the nation in turnovers forced (30) in 2013.
- Was the defensive backs coach at NC State for six seasons (2007-12).
- Has been an assistant coach at the college level for 13 years and at the NFL level for five seasons. He coached NC State All-American David Amerson, who was third in ACC history in career interceptions (18). As a professional coach with the Philadelphia Eagles, he worked with former Clemson All-American and nine-time Pro Bowl selection Brian Dawkins.
- Helped the Wolfpack to four bowl games in his six years with the program. That includes 2012, when NC State beat a top-five Florida State team and played Vanderbilt in the Music City Bowl.
- Three times in his last five years in Raleigh, NC State finished in the top 20 in the nation in interceptions, including 2012 when it was 20th with 16 interceptions.
- The 2011 NC State squad had 27 interceptions, the most by an FBS school since 2003, when Nebraska had 32. The total tied for second-most in ACC history and the most since 1994, when Virginia had 27 interceptions.
- In 2011, Amerson had 13 interceptions to lead the nation, five more than any other player. It tied for the third-most interceptions in NCAA history. Amerson also led the nation in interception return yards (205) and tied for the lead in interception returns for touchdown (2). Amerson was a unanimous All-American in 2011, when he was also a Thorpe Award finalist and won the Jack Tatum Award.
- In addition to Amerson, Reed also coached four different all-conference players at NC State across six seasons.
- Played on three bowl teams that finished with top-25 AP rankings, including the 1993 season when Boston College upset top-ranked Notre Dame in South Bend.
- Played three seasons for Tom Coughlin, who has gone on to win two Super Bowl Championships with the New York Giants, and his senior year for Dan Henning, who also went on to coach in the NFL.
- Was the last selection of the 1995 NFL draft by the Carolina Panthers and played two seasons (1995,96) for that team, including the 1995 team that played its home games at Memorial Stadium. He also played for the NFL Europe team in Frankfurt and was the team captain of the 1999 team that won the World Bowl Championship.

REED'S COACHING RECORD

Year	School	Position(s)	W-L	Bowl(s)
2000	Richmond	WR,TE,DB	10-3	
2001	Richmond	WR,TE,DB	3-8	
2002	Philadelphia Eagles	DB,ST	12-4	
2003	Philadelphia Eagles	QC	12-4	
2004	Philadelphia Eagles	QC	13-3	
2005	Philadelphia Eagles	QC	6-10	
2006	Philadelphia Eagles	QC	10-6	
2007	NC State	DB	5-7	
2008	NC State	DB	6-7	PapaJohns.com
2009	NC State	DB	5-7	
2010	NC State	DB	9-4	Champs Sports
2011	NC State	DB	8-5	Belk
2012	NC State	DB	7-6	Music City
2013	**Clemson**	**DB**	**11-2**	**Orange**
2014	**Clemson**	**DB**	**10-3**	**Russell Athletic**
2015	**Clemson**	**DB**	**14-1**	**Orange, CFPNCG**
2016	**Clemson**	**DB**	**14-1**	**Fiesta, CFPNCG**
2017	**Clemson**	**CB**	**12-2**	**Sugar**

Years as a full-time college coach: 13
Winning seasons: 9
Bowl seasons: 9
Record as an assistant coach: ..... 114-56 (.671)
Record at Clemson: ..... 61-9 (.871)

BRANDON STREETER

- RECRUITING COORDINATOR • QUARTERBACKS
- 5TH SEASON AT CLEMSON
- 13TH SEASON OVERALL
- CLEMSON '99

- Came to Clemson as the recruiting coordinator and quarterbacks coach in December 2014 after serving three seasons (2012-14) as offensive coordinator and quarterbacks coach at Richmond.
- Quarterbacks coach-of-the-year by 247Sports in 2017.
- He coached Kelly Bryant in 2017. Bryant was a Manning Award finalist and Davey O'Brien Award semifinalist.
- As recruiting coordinator, he spearheaded Clemson's consensus top-10 class in February 2016 and 2017.
- Coached Clemson's first two-time Heisman Trophy finalist, Deshaun Watson. He became the first player in FBS history with at least 4,000 passing yards and 1,000 rushing yards in a season in 2015, and ended his career in dramatic fashion as the Most Valuable Offensive Player of Clemson's 35-31 win over Alabama that delivered the school's second national championship in 2016.
- Watson was a two-time recipient of the Davey O'Brien and Manning awards, given to the nation's top quarterback. He also won the 2016 Johnny Unitas Golden Arm Award and 2016 Bobby Bowden Award.

THE STREETER FILE

PLAYING EXPERIENCE

Played quarterback at Clemson from 1996-99 ... received the inaugural Brandon Streeter Award in 1999.

BOWL PARTICIPATION AS A PLAYER

1996 Peach Bowl ... 1998 Peach Bowl ... 1999 Peach Bowl.

EDUCATION

Degree in health science from Clemson in 1999 and a master's degree in human resource development from Clemson in 2001.

PERSONAL DATA

Born Jan. 1, 1977 ... he and his wife, Ashleigh, have three children, Chamberlin Brooke, Foard Michael and Mason Morgan.

STREETER'S COACHING RECORD

Year	School	Position(s)	W-L	Bowl(s)
2002	Charleston Southern	QB	4-7	
2003	Charleston Southern	RC,RB	1-11	
2004	**Clemson**	**GA**	**6-5**	
2005	**Clemson**	**GA**	**8-4**	**Champs Sports**
2006	Liberty	QB	6-5	
2007	Liberty	QB	8-3	
2008	Liberty	QB	10-2	
2009	Liberty	OC,QB	8-3	
2010	Liberty	OC,QB	8-3	
2011	Liberty	OC,QB	7-4	
2012	Richmond	OC,QB	8-3	
2013	Richmond	OC,QB	6-6	
2014	Richmond	OC,QB	9-5	
	Clemson	**RC,QB**	**1-0**	**Russell Athletic**
2015	**Clemson**	**RC,QB**	**14-1**	**Orange, CFPNCG**
2016	**Clemson**	**RC,QB**	**14-1**	**Fiesta, CFPNCG**
2017	**Clemson**	**RC,QB**	**12-2**	**Sugar**

Years as full-time college coach: 12
Winning seasons: 11
Bowl seasons: 4
Record as an assistant coach: ..... 111-38 (.745)
Record at Clemson: ..... 41-4 (.911)

- Coached the 2015 Tigers to 11 consecutive games with at least 500 yards of total offense, a school record.
- Six of the seven teams he worked with as an offensive coordinator between the 2008-14 seasons finished the year in the top 25 of the FCS poll. That included the 2014 Richmond team that entered the FCS playoffs ranked No. 16 in the nation. Five of the last eight teams were conference champions or co-champions, and Clemson has finished in the top two in each of his three seasons.
- Helped the 2014 Richmond team to a 9-5 record and a bid to the FCS playoffs, as the Spiders reached the second round.
- Guided Richmond to a top-20 finish in passing offense each season from 2012-14. That included a 314-yard average, eighth-best in the nation, in 2014. The Spiders also averaged 461 yards per game, 19th-most in the nation, and were second in third-down conversion percentage (51.6) and third in first downs (332).
- Richmond was seventh in the nation in passing yards (328) in 2013. Virtually every Richmond individual game, season and career school passing record was established during the 2013 season. The 2012 Richmond offense was 20th in passing offense and 21st in scoring offense. The Spider offense saw five players earn All-CAA recognition.
- Streeter served as quarterbacks coach at Liberty for six years, the last three as offensive coordinator. In 2011, Liberty led the Big South Conference in passing yards and pass efficiency.
- In 2010, Liberty averaged 36.5 points per game, a better mark than in 2009, when the Flames led the nation in scoring offense (36.4). That Liberty team won the Big South Conference title for a fourth straight year.
- He served as a graduate assistant at Clemson in 2004 and 2005, when Dabo Swinney was an assistant coach. Streeter worked with quarterback Charlie Whitehurst, third on Clemson's career passing yards chart, during those two seasons.
- Three-time letterman at Clemson from 1997-99. He was Clemson's starting quarterback the last two years. He was also a three-time member of the ACC Academic Honor Roll.

FOOTBALL SUPPORT STAFF

CAMERON AIKEN

OFFENSIVE PLAYER DEVELOPMENT
4TH SEASON AT CLEMSON
CLEMSON '11

Cameron Aiken is in his fourth season as an offensive player development assistant. He returned in the summer of 2015 after a stint with UAB. Clemson is 40-4 with two national title game appearances, three CFP appearances and three ACC titles since he returned.

Aiken's first season was a memorable one, as the Tigers finished No. 2 in the country and advanced to the CFP National Championship Game. Aiken assisted coach Brandon Streeter with the instruction of the quarterback position. He had a positive effect on Deshaun Watson, who won three major national awards and finished third in the voting for the Heisman Trophy.

While at UAB, Aiken served as a graduate assistant working specifically with the quarterback position for the 2014 season.

Aiken earned his undergraduate degree from Clemson in communication studies in 2011.

ZACHARY ALLEY

GRADUATE ASSISTANT
4TH SEASON AT CLEMSON
CLEMSON '14

Zachary Alley is in his fourth year as a graduate assistant at Clemson. He served as a video graduate assistant in his first semester in 2015 and has been a defensive graduate assistant since.

Alley has worked in the Clemson football office since he was a student starting as a freshman in 2011 until his graduation in December 2014. He came to Clemson from Charlotte Country Day School, where he played as a linebacker and offensive lineman.

Since Alley has been at Clemson in a postgraduate capacity, the Tigers have won three ACC titles, a national championship and posted a 40-4 record.

THOMAS AUSTIN

VIDEO GRADUATE ASSISTANT
4TH SEASON AT CLEMSON
CLEMSON '09

Thomas Austin is in his fourth season working with the Clemson offense and first as a video graduate assistant. He has a long relationship with the program, as he was a letterman as an offensive guard from 2006-09.

Austin's first season on the staff was a memorable one, as the Tigers finished No. 2 in the country and advanced to the CFP National Championship Game. Austin assisted coach Robbie Caldwell with the instruction of the offensive line. He had a positive effect on Clemson's starting five, who each earned All-ACC honors, a first in program history. The 2016 season was even better as the Tigers won the National Title and three offensive linemen made First-Team All-ACC. Clemson won a third ACC title in a row and played in its third straight College Football Playoff in 2017.

Austin was a third-team All-American in 2009. He was a two-time second-team All-ACC selection (2008 and 2009). As a senior, he helped Clemson to the ACC Atlantic Division title and a top-25 finish.

Austin had 112 knockdowns as a senior and 316 in his career. He started each of his last 38 games and made 39 starts overall. He played 48 games in his four years and was named ACC Offensive Lineman-of-the-Week five times.

Austin signed as a free agent with the Patriots in 2010. He played with the Texans, Panthers and Colts from 2010-13.

Austin earned his degree from Clemson in 2009.

MIKE BRIGLIN

VIDEO GRADUATE ASSISTANT
4TH SEASON AT CLEMSON
SUNY OSWEGO '02

Mike Briglin is in his fourth year with the Clemson program as a video graduate assistant. Since he arrived in Tigertown, he has been part of a program that has a 40-4 record, three ACC championships and the 2016 national title.

Briglin went into the military out of high school in 1991 and served the United States until 1996. He later graduated from SUNY Oswego in 2002. After graduation, he moved to Hawaii, where he was a football coach at Moanalua High School for six years.

Briglin then returned to the mainland in 2010 as an assistant coach for five years at Incarnate Word.

MIGUEL CHAVIS

DEFENSIVE PLAYER DEVELOPMENT
2ND SEASON AT CLEMSON
CLEMSON '14

Miguel Chavis is in his second season in player development on the defensive side of the ball. He helped the Tigers to a 12-2 record with a number of high national defensive rankings in his first year with the program in 2017.

As a player, Chavis helped the Tigers win an ACC Atlantic Division title in 2009 and finished his career with 71 tackles in 47 games. He lettered four years (2007-10) and played four bowl games.

In 2011, Chavis signed a free-agent contract with the Pittsburgh Steelers and was on their roster that season. He was also property of the Kansas City Chiefs entering the 2012 season.

The 2014 Clemson graduate went into the seminary after his football career and worked at Crosspoint Church in Clemson before joining Swinney's staff.

TYLER CLEMENTS

RECRUITING OPERATIONS COORDINATOR
2ND SEASON AT CLEMSON
WEST VIRGINIA '15

Tyler Clements is in his second season as recruiting operations coordinator. He graduated from West Virginia in 2015 with a degree in business leadership and political science.

Clements oversees the recruiting graphics and mailing plan on a yearly basis. Along with day-to-day recruiting department activities, he also helps organize and plan all on campus recruiting events, such as official and unofficial visits, the All-In Cookout and junior days.

He is the son of Clemson University president Jim Clements, the 15th president of the school.

Clements graduated from Glenelg (Md.) High School.

JEFF DAVIS

DIRECTOR OF PLAYER RELATIONS & EXTERNAL AFFAIRS
15TH SEASON AT CLEMSON
CLEMSON '84

Jeff Davis is in his 10th year as assistant athletic director for player relations and external affairs within the football program, but has been with the football program for 15 years and university for 19 years. One of Davis' major tasks is to supervise the P.A.W. Journey program.

During the six years prior to his current position, he served as an assistant athletic director for fundraising, where he helped raise funds for the WestZone Club at Memorial Stadium. He also served as the primary spokesman for Clemson University's Call Me Mister Program and served as director from 1999-03.

Davis was an All-America linebacker from 1978-81 who captained the Tigers during their 1981 national championship run. "The Judge" registered a then-Tiger-record 175 tackles in 1981. That same season, he became just the third defensive player in ACC history to be named league MVP. Davis had 14 tackles as Clemson topped Nebraska 22-15 in the 1982 Orange Bowl to claim its first national title.

In 1995, he became the fourth member of the Clemson Ring of Honor, then he was named to Clemson's Centennial Team in 1996. In 2002, he was named to the ACC's 50-Year Anniversary team.

In 2007, Davis was accorded the highest honor attainable for a college player when he was inducted into the National Football Foundation College Football Hall of Fame. He has made a name for himself outside of the Clemson community. A fifth-round draft pick by Tampa Bay in 1982, he played six seasons in the NFL. During his time as a professional, he also completed his remaining coursework and graduated in 1984.

In 1999, he returned to Clemson as field director of Call Me Mister. It seeks to recruit, train, certify and secure employment for African-American males as elementary teachers in the state's public schools. In 2001, he was awarded $100,000 for the program from Oprah Winfrey's "Angel Network."

Davis is the president of Goal Line Stand, which supports young people as adults as they seek to remain committed to values that shape and govern their lives. The ordained pastor lives in Clemson with his wife, Joni, and their six children. His twin sons, J.D. and Judah, are senior linebackers the 2018 Tiger football team. Both received their undergraduate degrees from Clemson in December 2017.

MIKE DOOLEY

DIRECTOR OF OPERATIONS & PLAYER PERSONNEL
14TH SEASON AT CLEMSON
FURMAN '98

Mike Dooley is in his 14th year with the Tiger football program and serves as director of operations and player personnel. He is responsible for maintaining and improving relationships between high school coaches and Clemson, and also coordinates road trips. He served two years (2005,06) as a video graduate assistant (defense) and two years (2007,08) as a graduate assistant coach (offense) at Clemson. He also served as interim tight ends coach in 2008.

Dooley worked as an assistant coach at Greenville (S.C.) High School from 1998-04 before coming to Clemson. His responsibilities included defensive coordinator from 2000-04 and assistant head coach in

2004. In his last three years, Greenville High had a 33-4 overall record, including a 12-1 mark in 2003.

Dooley, a native of Toccoa, Ga., lettered as a defensive end at Furman from 1993-95 and had a sack at Clemson in 1994. He was also an academic honor roll member and received his degree in health & exercise science from Furman in 1998.

He is married to the former Allison Woodlee, a 2003 graduate of Clemson. They have a daughter, Eliza, and son, Austin.

XAVIER DYE

GRADUATE ASSISTANT
2ND SEASON AT CLEMSON
CLEMSON '10

Xavier Dye enters his second year on the Clemson football staff as an offensive graduate assistant. He had been coaching at Woodmont High School for three seasons (2014-16). He also was on the coaching staff at Western Carolina during the 2013-14 academic year.

Dye is no stranger to Clemson, as he played for the Tigers from 2007-10, earning a degree in sociology. He attended Greenwood High School and James F. Byrnes High School. At Clemson, he performed community service as a speaker in the local area.

Dye had a receiving touchdown from a quarterback (Kyle Parker), wide receiver (Jacoby Ford) and running back (C.J. Spiller) in 2009. He became the first Tiger to with a receiving touchdown from three different players in the same year, nevermind it being from three different positions.

ZACH FULMER

GRADUATE ASSISTANT
4TH SEASON AT CLEMSON
CLEMSON '14

Zach Fulmer enters his fourth season as a defensive graduate assistant. He worked the 2014 football season as a recruiting coordinator intern at Clemson.

In his first three seasons as a graduate assistant, Clemson posted a 40-4 overall record with three ACC championships, three College Football Playoff victories, two national championship game appearances and one national title.

Fulmer played football at Clemson from 2012-14. He graduated from Clemson with a degree in sports marketing. He also earned his master's degree in human resource development. He was a member of the 2012 team that defeated Louisiana State in the Chick-fil-A Bowl and was also on the 2013 team that defeated Ohio State.

He is married to Anna Fulmer and is originally from Saluda, S.C., where he attended Saluda High School.

WESLEY GOODWIN

SENIOR DEFENSIVE ASSISTANT
7TH SEASON AT CLEMSON
MISSISSIPPI STATE '07

Wesley Goodwin is in his first season as senior defensive assistant and seventh with the program. He was a graduate assistant at Clemson from 2009-11, then was a defensive analyst under Brent Venables from 2012-14.

From 2015-17, Goodwin was with the Arizona Cardinals under head coach Bruce Arians. Goodwin helped the Cardinals to a 28-19-1 record as a senior defensive analyst during that time, including a 13-3 record in 2015, when the Cardinals reached the second round of the NFL playoffs.

Goodwin is a graduate of Mississippi State and earned his start in coaching with the Bulldogs as a graduate assistant. He earned his undergraduate degree in 2007 and a master's degree from Mississippi State in 2009.

D.J. GORDON

ASSISTANT DIRECTOR OF OPERATIONS, CREATIVE MEDIA
11TH SEASON AT CLEMSON
SOUTH CAROLINA '08

D.J. Gordon is in his 11th year with the Clemson Football program. He is in his third year of assisting the director of football operations with team travel, team events & day-to-day football operations while also aiding athletic communications in the football program's social media efforts.

Gordon was a graduate assistant & intern in the equipment room prior to being named the assistant director of equipment for football in 2013.

During his time in the equipment room, he began assisting athletic communications with it's social media presence within the football program which has since given him the opportunity to be in his current dual role as assistant director of football operations and creative media.

Gordon earned his undergraduate degree from South Carolina in 2008 in sports & entertainment management. He completed his master's degree from Clemson in 2011 in educational counseling. He and his wife, Stephanie, reside in Central and have a son, Whit. Stephanie is an orthopedic surgical sales representative with Johnson & Johnson.

TODD GREEN

DIRECTOR OF VIDEO & TECHNOLOGY
5TH SEASON AT CLEMSON
TENNESSEE '02

Todd Green is in his fifth season as Director of Football Coaching Technology. He oversees all aspects of coaching video and the technology associated with its production. He also is responsible for highlight films throughout the season.

Green came to Clemson after serving five years as the video coordinator at Navy (2009-13). He contributed to a Navy program that went to a bowl game each season.

He has been involved in the video aspect of college football for 14 years. Prior to his stint at Navy he worked as an assistant video coordinator at Arkansas in 2008, was an assistant video coordinator at South Carolina from 2004-06 and was a video graduate assistant at The Citadel from 2003-04.

Green also has three years of experience in coaching and teaching. He was an assistant coach at Bishop England High School in Charleston, S.C., during the 2002-03 academic year and was a teacher and coach at First Baptist Church School of Charleston, S.C., from 2006-08.

Green married his wife Lauren in 2014 and the couple has a son, Thaddeus Lee.

TYLER GRISHAM

OFFENSIVE ANALYST & ASSISTANT CAMP DIRECTOR
5TH SEASON AT CLEMSON
CLEMSON '09

Tyler Grisham is in his fifth year as a member of Clemson's staff, his second for offensive analyst and first as assistant camp director, but he is no stranger to Clemson, as he was a four-year letterman for the Tigers during the 2005-08 seasons. He finished his career with 132 receptions for 1,390 yards and eight touchdowns.

Grisham signed with the Pittsburgh Steelers as a free agent in 2009 and played for the Steelers that year. He was on the Steelers' practice squad in 2010 and 2011, and with the Denver Broncos' practice squad in 2012.

Grisham has had a positive influence on the Tiger wide receiving corps. In 2014, he helped Mike Williams and Artavis Scott to All-ACC honors, and Scott for a second time in 2015. Williams was a first-round draft pick after the 2016 season. Deon Cain and Ray-Ray McCloud were sixth-round draft picks after the 2017 season.

Grisham and his wife, Maggie, have two children, Lilla and Davis.

PAUL HARRINGTON

DIRECTOR OF NUTRITION
3RD SEASON AT CLEMSON
FLORIDA '04

Paul Harrington is in his third year as director of nutrition with the football program. He has been a part of two productive seasons, with a national championship and two ACC titles.

Born and raised in Seminole, Fla., Harrington graduated from Florida in 2004 with a bachelor's degree in food science & human nutrition. During his first three years out of school, he worked in a clinical setting in Gainesville, Fla.

Harrington later attended Auburn and graduated with a master's degree in nutrition & food science in 2009. During his last year at Auburn, he began working in the sports nutrition field and moved to Atlanta, Ga., where he worked in the clinical setting as a personal trainer.

In 2013, he was hired by Alabama as assistant director of performance nutrition. At Alabama, he managed all aspects of nutrition for men's basketball, women's gymnastics, swimming, track & field, women's soccer and assisted with football. He worked at Alabama for three years before moving to Clemson.

BRANDON McCOMBS

SPECIAL TEAMS PLAYER DEVELOPMENT & ASSISTANT CAMP DIRECTOR
9TH SEASON AT CLEMSON
CLEMSON '09

Brandon McCombs is in his ninth year at Clemson and his sixth working with special teams. He works with kickers and had a positive effect on the performance of Chandler Catanzaro, one of the most accurate kickers in Tiger history.

Catanzaro made 39 of his last 41 field-goal attempts and scored 404 points, second-most in ACC history. Catanzaro made the NFL All-Rookie Team in 2014 and

played his fourth NFL season in 2017. He also helped Greg Huegel to All-America status in 2015 as a freshman walk-on. Huegel led the nation with 27 field goals made. He was an All-ACC kicker again in 2016.

McCombs began his career working as a student assistant at Clemson in 2009 and was a player development coach in the strength training room from 2010-12. He earned a bachelor's degree in sport management from Clemson in 2009.

DeANDRE McDANIEL

DEFENSIVE ANALYST & ASSISTANT CAMP DIRECTOR
4TH SEASON AT CLEMSON
CLEMSON '10

DeAndre McDaniel is in his fourth season on staff at Clemson and his first as a defensive analyst and assistant camp director. He is no stranger to the Clemson program, however, as he was one of the top safeties at Clemson in the 2000s.

McDaniel was a first-team All-America safety in 2009 and third-team selection in 2010. He tied for third in the nation and was first in the ACC in interceptions in 2009. He also was among the national leaders in interception return yards in 2009 with 128. He was also the only player in the nation in 2009 to have at least eight interceptions and 100 tackles.

McDaniel led Clemson in interceptions and tackles in 2010 as a senior. He finished his career with 15 interceptions in his 53 games and was a two-time first-team All-ACC selection.

McDaniel's first season on staff was a successful one with the Tigers, as his alma mater reached the national championship game and finished No. 2 in the polls with a 14-1 record. His second year was even better, as the Tigers won the 2016 national championship. Clemson is 40-4 with three ACC titles since he returned to Tigertown.

McDaniel earned his degree from Clemson in 2010.

MAVERICK MORRIS

GRADUATE ASSISTANT
1ST SEASON AT CLEMSON
CLEMSON '17

Maverick Morris is in his first year as a graduate assistant working with the offense.

Morris was a key member of the Tiger football class of 2017 that finished with an ACC-record 50 wins, three ACC championships, three College Football Playoff appearances and a national championship in 2016.

Morris, who graduated prior to the 2017 season, was the top reserve on the offensive line during the 2015-17 seasons and was a co-captain of the 2017 team. He played 48 games and had 34 knockdowns and 1,207 snaps in his four-year career. He was also co-winner of the 2016 team's 12th Man Award on offense.

DANNY POOLE

DIRECTOR OF SPORTS MEDICINE
36TH SEASON AT CLEMSON
WESTERN CAROLINA '79

Danny Poole is in his 18th season as Clemson's director of sports medicine, but he is a veteran of 35 years working in the Tiger athletic training facility. He supervises the athletic training needs of all student-athletes, but his primary area of emphasis is with the football program. He has 37 years of full-time experience in the athletic training field.

Poole served as head athletic trainer for the Carolina Chargers of the American Football Association in 1979. In 1980, he became an assistant trainer at Memphis. During his career as a full-time assistant there, he earned his master's degree in health education. Poole came to Clemson in 1984 as an assistant under trainer Fred Hoover.

Poole was honored in 2001 with the Athletic Trainers Service Award, presented by the National Athletic Trainers Association to role models who are future leaders of the training profession. The Charlotte, N.C. native is married to the former Beth Morgan. The couple has two daughters, Jacqui Elaine and Abby Blair.

A 1979 Western Carolina graduate, Poole earned a bachelor's degree in health & physical education.

ABE REED

DIRECTOR OF EQUIPMENT
20TH SEASON AT CLEMSON
HOUSTON '97

Abe Reed has been at Clemson in a full-time capacity since 1998, but this is his fifth year as director of equipment for football. He coordinates all the team's equipment needs, which includes travel.

Reed is a 1997 graduate of Houston, where he earned a biology degree. He was a student manager at Houston, then was hired in a full-time capacity at Clemson. He has been involved with all Tiger sports during his career, but has seen his most service with football.

Reed has been the AEMA District III secretary since 2011 and was the AEMA District III Equipment Manager-of-the-Year in 2012.

He is marred to the former Holly Hepfer of Sumter, S.C. They have two children, a son, Lance, and a daughter, Lillian.

KYLE RICHARDSON

SENIOR OFFENSIVE ASSISTANT
3RD SEASON AT CLEMSON
APPALACHIAN STATE '01

Kyle Richardson is in his third season on staff working with the offense at Clemson. He was hired after an outstanding career as head coach at Northwestern High School in Rock Hill, S.C.

In his first season in 2016, the Tigers had a 14-1 record and won the national championship. Clemson added a 12-2 season and another CFP appearance in 2017.

Richardson was the head coach at Northwestern from 2011-15. In that time, his program posted a 58-14 record and won state championships in 2013 and 2015. His 2013 team finished seventh nationally in the final USA Today rankings.

Richardson guided Northwestern to three state title game appearances and won four regional championships. He was 13-3 in postseason play in his five years as the head coach. Northwestern also won the state title in 2010 when he was an assistant coach under Jimmy Wallace.

Among Richardson's former players is former Oklahoma State quarterback Mason Rudolph. Rudolph's brother, Logan, is a freshman at Clemson.

Richardson has previous coaching experience at the college level, having coached wide receivers at Southeastern Louisiana. He is a 2001 graduate of Appalachian State.

BRAD SCOTT

DIRECTOR OF PLAYER DEVELOPMENT & RECRUITING TRANSITION
20TH SEASON AT CLEMSON
SOUTH FLORIDA '79

Brad Scott is in his 20th year with the program, including his eighth as an assistant athletic director. He moved into administration in 2011 after 12 years as an assistant coach from 1999-10. His 12-year tenure, which included supervising the offensive line, is tied for the ninth longest for an assistant coach in the program's history.

Scott works primarily with the football program in various administrative duties, but he has department-wide responsibilities when it comes to serving as a liaison between Clemson and high schools in securing documents needed to gain admission.

Clemson had great success on the gridiron during Scott's tenure. At the time of his retirement, the Tigers recorded seven of the top-nine yards-per-play seasons in school history, six of the top-eight seasons in total offense, each of the top-five touchdown teams and each of the top-nine passing yardage teams during his 12-year career. He also coached 15 First or Second-Team All-ACC players, including five who earned All-America honors. An outstanding recruiter, Scott signed Sammy Watkins in 2011 just before he retired as an on-field coach. Watkins was the No. 4 overall pick of the 2014 NFL draft.

Scott served under Bobby Bowden at Florida State from 1983-93. He was the program's offensive coordinator from 1990-93. In 1993, Florida State won its first national title and Seminole quarterback Charlie Ward became the school's first Heisman Trophy winner. Scott later served as head coach at South Carolina from 1994-98.

Scott is a 1979 graduate of South Florida and earned a master's degree from Florida State in 1984. He was born on Sept. 30, 1954 in Arcadia, Fla. and is married to Daryle. The couple has two sons, Jeff and John. Jeff is Clemson's co-offensive coordinator and John is a doctor in Boston, Mass.

JORDAN SORRELLS

ASSISTANT DIRECTOR OF RECRUITING
4TH SEASON AT CLEMSON
FURMAN '09

Jordan Sorrells is in his fourth season with the Clemson football program as assistant director of recruiting, where he manages the day-to-day operations of football recruiting. Sorrells' list of duties includes organizing prospect visits, prospect communications, coaches recruiting travel logistics and planning and executing recruiting events.

In his first three seasons at Clemson, it posted a 40-4 overall record with three ACC championships, three College Football Playoff victories, two national championship game appearances and one national title.

The Greenville, S.C., native came to Clemson in 2014 from Furman, where Sorrells served as director of football operations during the 2011-14 seasons and was a part of the 2013 Southern Conference championship team.

Sorrells earned his degree from Furman in 2009, where he was a two-year starter at quarterback. He holds career records for passing touchdowns and is second in passing yards and completions.

He and his wife, Sarah Kathryn, an instructor with the ClemsonLIFE program, reside in Clemson and have two children, Will and Jack.

BILL SPIERS

SENIOR SPECIAL TEAMS ASSISTANT
3RD SEASON AT CLEMSON
CLEMSON '18

TIGERS

Bill Spiers is in his first year as senior special teams assistant. Spiers worked with the special teams during the 2016 and 2017 seasons, when he was back to Clemson earning his degree as part of the Tiger Trust Program. Clemson won the ACC championship both years and the national title in 2016.

Spiers was one of the top baseball players at Clemson from 1985-87. He was the No. 13 overall selection of the 1987 MLB draft after earning All-America honors. Spiers also played football for the Tigers in 1986 and was the team's starting punter when the Tigers won the ACC championship.

Spiers went on to play 13 years in the major leagues from 1989-01 with the Milwaukee Brewers, New York Mets and Houston Astros. He played 1,252 games at the major league level.

A native of Cameron, S.C., Spiers had experience coaching high school football and baseball prior to returning to Clemson to earn his degree and work with the football program.

ROSS TAYLOR

DIRECTOR OF COMMUNICATIONS
1ST SEASON AT CLEMSON
MISSOURI '10

TIGERS

Ross Taylor is in his first year as director of football communications. He replaced Tim Bourret in July 2018 and is just the third director of football communications at Clemson since the mid 1950s.

Taylor came to Clemson after working seven years with the Washington Redskins, including the last three seasons as director of communications. He began as a media services assistant with the Redskins in 2011 at the age of 22.

Taylor graduated magna cum laude from the University of Missouri School of Journalism in 2010.

THAD TURNIPSEED

DIRECTOR OF RECRUITING OPERATIONS & EXTERNAL AFFAIRS
6TH SEASON AT CLEMSON
ALABAMA '95

TIGERS

Thad Turnipseed is in his sixth year as director of recruiting operations and external affairs. Turnipseed works closely with the staff organizing all recruiting activities and has been instrumental in the planning of the Allen N. Reeves Football Complex, which opened in February 2017. Clemson has finished in the top 15 each of his first five years with the program, including winning the national championship in 2016. Clemson has won three ACC titles as well.

He came to Clemson after spending the previous 11 years at Alabama, where he started as director of capital projects, designing and overseeing over $200 million in athletic projects. Some of these projects included two endzone expansions and a $40 million in improvement to the football facility. Turnipseed ended his career at Alabama as the associate athletic director for special projects while serving as director of football external affairs.

Turnipseed earned a degree from Alabama in political science in 1995. He was a member of the football team from 1990-92 and became a student assistant from 1993-95 after an injury. He and Swinney were both members of Alabama's 1992 national championship team. Alabama won the national title in 2011 and 2012, his final two seasons with the Crimson Tide program.

Prior to joining the staff at Alabama, Turnipseed was a project manager at Beaver Construction from 1995-97 as well as owner of Calvary Construction and Calvary Flooring from 1997-03.

Turnipseed is married to the former Melissa Nix. The couple has three daughters, Mallory, Marian and Marlee, and a son, Lee.

SAVANNAH BAILEY
P.A.W. Journey
Life Skills Coordinator

JENNIFER BENTON
Administrative
Business Manager

SCOTT CROTHERS
Sports Medicine
Assistant

ABBY DEDECKER
Sports Medicine
Assistant

BETH DOUGLAS
Senior Administrative
Assistant, Head Coach

JEFF FELLERS
Graphic Design
Coordinator

HENRY GUESS
Video Services Assistant

DONNA MCCAIN
Performance Chef

REGGIE PLEASANT
Life Coach

DR. LEN REEVES
Physician

JOSH SMICK
Video Services Assistant

ASHLEY SPIERS
Administrative Assistant,
Head Coach

MORGAN TADLOCK
Administrative Assistant,
Recruiting

JILL WILLIAMS-WILKS
Administrative Assistant,
Administration

REN WINDHAM
Administrative Assistant,
Offense, Defense, Administration

NICK YARID
Equipment Assistant

#CLEMSONFAMILY

UNIVERSITY PRESIDENT

JIM CLEMENTS

- CLEMSON UNIVERSITY PRESIDENT
- 6TH SEASON AT CLEMSON
- MARYLAND-BALTIMORE COUNTY '85

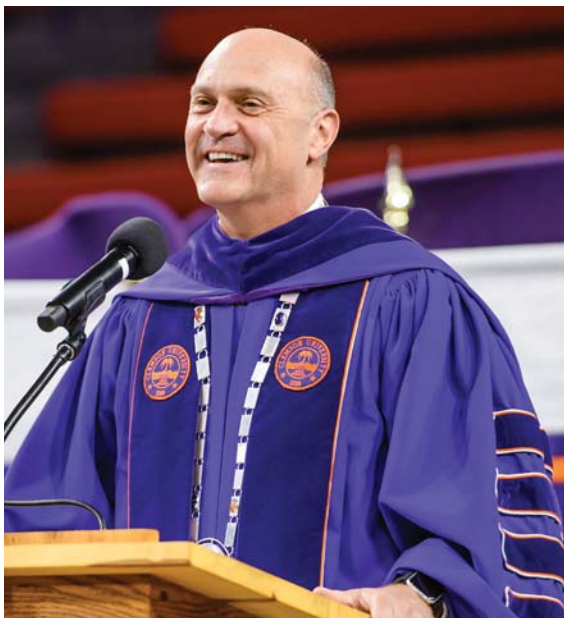

Jim Clements became Clemson University's 15th president on Dec. 31, 2013 after serving as president of West Virginia University. Since his arrival, the value of the Tiger Paw has never been higher, driven by the university's elevated academic reputation and the exposure from Clemson's athletic success on the national stage.

Under Clements' leadership, Clemson has raised the bar in admissions, enrollment, research, graduation and retention rates and fundraising, including the successful completion of the $1 billion Will To Lead capital campaign. In addition, the campus is currently undergoing the largest construction boom in the history of the university.

Clements is a nationally-recognized leader in higher education who has served as president of a university in three different athletic conferences, Big East Conference, Big XII Conference and ACC, where he served as the 2016-17 chair of the ACC Council of Presidents. He currently serves on the board of directors of the American Council on Education and on the executive committees for the Association of Public & Land-Grant Universities, the Council of Competitiveness and the Business Higher Education Forum.

Clements holds a B.S. degree in computer science as well as an M.S. degree and Ph.D. in operations analysis from the University of Maryland-Baltimore County. He also holds an M.S. degree in computer science from Johns Hopkins University and was awarded an honorary degree as doctor of public education from his alma mater, UMBC.

His "Successful Project Management" book is now in its seventh edition and has been published in multiple languages and used in numerous countries.

Clements was born in Arlington, Va., but spent the majority of his life in Maryland before relocating to West Virginia and then Clemson. He and his wife, Beth, have been married for 27 years and have four children, Tyler, Hannah, Maggie and Grace, and two sons-in-law, Tanner Coombs and Max Kinser.

UNDER CLEMENTS' LEADERSHIP

- Undergraduate applications have increased 43 percent.
- Freshman ACT and SAT scores are at an all-time high.
- ClemsonForward strategic plan was launched.
- Research awards have increased 54 percent.
- Clemson University attained Carnegie R1 highest research activity status for first time.
- Clemson University has raised nearly $600 million in private funds.
- The value of Clemson Foundation Endowment has increased by 30 percent.
- He has led commencement ceremonies for more than 26,000 graduates.

THE CLEMENTS FAMILY - JIM AND WIFE, BETH, ALONG WITH (FROM LEFT TO RIGHT) SON-IN-LAW, TANNER, AND CHILDREN, MAGGIE, HANNAH, GRACE AND TYLER.

DIRECTOR OF ATHLETICS

DAN RADAKOVICH

- DIRECTOR OF ATHLETICS
- 6TH SEASON AT CLEMSON
- INDIANA (PA.) '80

Named the 13th director of athletics in Clemson history on Dec. 1, 2012, Dan Radakovich has continuously led the Tiger athletic department to high achievements, both on the field and in the classroom, while developing significant upgrades in finance and facilities. Since his arrival, Radakovich has led Clemson athletics to a period of sustained success, considered among the greatest stretches in school history.

During the 2017-18 academic year, in addition to football reaching the College Football Playoff for the third year in a row, men's basketball advanced to the Sweet 16 for the first time since 1996-97, baseball hosted a regional for the third consecutive season and shared the ACC regular-season title and both soccer programs played in the NCAA Tournament. Clemson became the first school in history to reach the College Football Playoff, advance to the Sweet 16 of the men's basketball NCAA Tournament and host a regional.

The Clemson athletic department tied the university's highest score in the NCAA's Graduation Success Rate at 91 percent. It was sixth nationally among public institutions, while a school-record seven programs were recognized by the NCAA for outstanding APR.

Student-athlete development continues to be a driving force for the athletic department under Radakovich, and the Nieri Family Student-Athlete Enrichment Center in the newly-renovated WestZone is a state-of-the-art facility for student-athlete development in the classroom and community. The development, rebranding and expansion of football's P.A.W. Journey highlights a best-in-class approach to preparation for life after their Clemson football career.

The athletic district has received a near-complete facelift in the past few years, and Littlejohn Coliseum recently opened to rave reviews following a $63 million renovation. The new Allen N. Reeves Football Complex opened in 2017 and has set the standard for football facilities around the country.

Since 2013, the athletic department has received approvals for $162 million in facility improvements and increased spending on direct student-athlete development programs, including nutrition, mental health and professional development, by $2.4 million. His department has increased overall revenue from $69 million in fiscal year 2014 to a budgeted $118 million in fiscal year 2019.

As a result of the litany of accomplishments, he was named 2017 SportsBusiness Journal Athletic Director-of-the-Year after being a finalist in 2015.

Prior to his arrival in Clemson, Radakovich amassed a wealth of experience serving in significant athletic administrative roles at Miami (Fla.), Long Beach State, South Carolina and Louisiana State in addition to athletic directorships at American University and Georgia Tech. His administrative career spans 30 years.

College football entered a new era in 2014 with the College Football Playoff, and Radakovich was at the forefront. He was one of 13 people, including one of only five FBS directors of athletics, to be named to the committee.

In 2012, he was named by NCAA president Mark Emmert as one of 10 directors of athletics to a new advisory commission charged with making recommendations for the future of NCAA rules and policies.

Radakovich came to Clemson from Georgia Tech, where he served with distinction for six years (2006-12). Just Clemson's fifth director of athletics since 1940, he replaced Terry Don Phillips, who retired after over 10 years directing the program.

Prior to his tenure at Georgia Tech, Radakovich worked as a senior associate athletic director at Louisiana State from 2001-06. He had many responsibilities that dealt with the football program and worked closely with then head coach Nick Saban, including the year (2003) the Tigers won the national title.

Between 1994 and 2000, he served as chief financial officer at South Carolina. During that time, he worked with current Clemson football administrators Woody McCorvey and Brad Scott.

He gained experience on the West Coast from 1989-94, when he was a senior associate athletic director at Long Beach State. He got his start in administration at Miami in 1983 as the athletic business manager.

The Aliquippa, Pa., native was first made aware of Tiger athletics through the basketball exploits of Butch Zatezalo, who was from the same town. Zatezalo was a three-time All-ACC Tiger whose legendary 25-point scoring nights received a lot of attention in Pennsylvania in the 1960s when Radakovich was a youth.

Radakovich is a 1980 graduate of Indiana (Pa.), where he earned a bachelor's degree in finance. He was also a football letterman and student coach with the Crimson Hawk program. He was enshrined into the Beaver County Sports Hall of Fame in 2008 and was recognized as a distinguished alumnus from Indiana in 2009. Radakovich earned his master's degree in business administration from Miami in 1982.

Radakovich, born June 9, 1958, and his wife, Marcie, have two sons, Christian, a 2012 Georgia Tech graduate, and Grant, a 2015 Mercer graduate who was a tight end on the 2016 Clemson national championship football team.

THE RADAKOVICH FAMILY - (FROM LEFT TO RIGHT) CHRISTIAN, DAN, GRANT AND MARCIE.

CLEMSON TIGERS NETWORK

SiriusXM

TUNE IN

RADIO AFFILIATES

Location	Station	On the Dial
Augusta, Ga.	WGUS	102.7 FM
Camden, S.C.	WPUB	102.7 FM
Charleston, S.C.	WQSC	98.5 FM
Charlotte, N.C.	WZGV	730 AM
CLEMSON, S.C.	**WCCP**	**105.5 FM**
Columbia, S.C.	WZMJ	93.1 FM
Florence, S.C.	WSIM	97.1 FM
Georgetown, S.C.	WLMC	1470 AM
Greenville, S.C.	WTPT	93.3 FM
Greenwood, S.C.	WCRS	98.5 FM
		1450 AM
Hampton, S.C.	WBHC	92.1 FM
Hilton Head, S.C.	WHHW	1130 AM
Lincolnton, N.C.	WLON	1050 AM
Loris, S.C.	WLSC	1240 AM
Myrtle Beach, S.C.	WYEZ	94.5 FM
Newberry, S.C.	WKDK	1240 AM
Orangeburg, S.C.	WGFG	105.3 FM
Rock Hill, S.C.	WRHI	100.1 FM
		1340 AM
Sumter, S.C.	WWBD	94.7 FM
Union, S.C.	WBCU	103.5 FM
		1460 AM

Note: Flagship station in **ORANGE**.

DON MUNSON

DIRECTOR OF BROADCASTING
9TH SEASON AT CLEMSON
APPALACHIAN STATE '84

Don Munson is in his ninth year with the Clemson athletic department in a full-time capacity and his fifth year as director of broadcasting. Munson is a familiar name to Tiger fans because of his involvement with the Clemson radio network since 1994.

He took over the new position of creative media services director in July 2010 and had department-wide responsibilities, with an emphasis on football. In 2014, he was named director of broadcasting and became the play-by-play voice of Clemson football, just the third person to hold that position since 1968.

Munson also continues to serve as the host of the Clemson football and basketball coaches radio call-in program, "Tiger Calls," and provides play-by-play commentary for men's basketball and baseball as well as various Clemson Olympic sports.

Munson has covered Clemson athletics since 1994, when he first joined the network as the network's football pregame, halftime and Fifth Quarter Show host. In 2003, he rejoined the network as host of the Tiger Tailgate Show and Fifth Quarter Show. When Jim Phillips passed away in 2003, he assumed the duties as host of Tiger Calls and play-by-play announcer for women's basketball and baseball.

Munson is a 1984 graduate of Appalachian State with a degree in communications. He was the play-by-play announcer at Appalachian State from 1984-91.

Married on May 26, 1984, Munson and his wife, Elizabeth, have one daughter, Michelle.

INSIDE CLEMSON FOOTBALL WITH Don Munson

AIRS SEP. - NOV. 2018

STATION	CHANNEL	REGION	DAY	TIME
WACH-TV	FOX-57	COLUMBIA, SC	SUN	10:30AM
WBTW-TV	CBS-13	MYRTLE BEACH, SC	SUN	11:30AM
WCBD-TV	NBC-2	CHARLESTON, SC	SUN	11:30AM
WCBD-DT2	CW-14	CHARLESTON, SC	SUN	12:30PM
WJBF-TV	ABC-6	AUGUSTA, GA	SUN	2:30PM
WSPA-TV	CBS-7	GREENVILLE, SC	MON	7:30PM
FOX SPORTS		SOUTHEAST	TUES	5:30PM
WSAV-TV	NBC-3	SAVANNAH, GA	TUES	6:30PM

POWERED BY JMI SPORTS

THIS IS TIGER FOOTBALL

ALLEN N. REEVES FOOTBALL COMPLEX

The talk of college football prior to the 2017 season from a facility standpoint was Clemson's Allen N. Reeves Football Complex. The $55 million facility that is 142,000 square feet has all the bells and whistles, but is also among the most functional of its kind nationally. That was the goal in the first place for Thad Turnipseed when he met with head coach Dabo Swinney about his vision for a football facility six years ago.

"Coach Swinney has always lived by the slogan, 'Best is the Standard,' and that is what he sought to do in the design of this building," said Turnipseed. "I went to 36 football facilities around the nation. He said to take the best from each place, and that is what we did."

The first thing you see when you step into the lobby are three national championship trophies. Three? When you win the national title, you receive trophies from each organization that proclaims a champion.

The first trophy is the gold trophy from the College Football Playoff, the one the players and Swinney held during the postgame celebration after defeating top-ranked Alabama on Jan. 9, 2017 in Tampa, Fla.

The other two (1981, 2016) that sit behind the gold trophy are the Waterford Crystal football from the USA Today poll, which officially named Clemson national champion the day after the Tigers defeated Alabama. There is an AP national championship trophy that is on the second floor.

The lobby also includes a replica of Howard's Rock and the Hill from Memorial Stadium. At the top of the Hill, there is a button you can push and listen to Brent Musburger and Kirk Herbstreit describe college football's greatest entrance. It is audio taken from the opening of the Clemson vs. Georgia game in 2013.

Off the lobby to the right is the area for P.A.W. Journey. That is where Jeff Davis and his staff are located. It provides a study area, but also houses meeting rooms for community service activities and meeting places for prospective employers who are considering hiring Clemson football players after their careers end. Team advisor Reggie Pleasant's office is on the second floor of this area.

A corridor outside the P.A.W. Journey area takes you to the dining area. This area is spacious and includes a biometric scanner that helps develop each player's food intake based on their current weight.

ALLEN N. REEVES FOOTBALL COMPLEX

Adjacent to the dining area are the outside and inside players' village. The outside area includes a nine-hole miniature golf course, a covered full-court basketball facility with glass backboards and a state-of-the-art surface, an artificial-surface wiffle ball diamond, sand volleyball facility, a horseshoe pit, wading pool with a Tiger Paw monument, outdoor kitchen and lounge area with a 20-foot video screen.

Overall, the outdoor village is 1.5 acres and cost over $1.5 million to build.

Back inside the player facility and through glass doors is the indoor area that is complete with a two-lane bowling alley, Pop-A-Shot, video game area, multiple ping-pong and pool tables and a table shuffleboard. Adjacent to the ping-pong tables is a golf simulator where you can play Augusta National, St. Andrews and Pebble Beach along with many other great golf courses from around the world.

Down the corridor from the golf simulator is a barber shop and shoeshine area. Next to the barber shop is the nap room, a concept that has gotten plenty of attention.

The weight room is 23,000 square feet. It looks to be the length of a football field, and the entire team can work out in it at one time.

After practice, especially during hot weather, players step into a cold tub (47 degrees) to help in post-practice recovery. Through the 2016 season, large tubs were brought to the outside wall of the indoor football facility and players traded off getting into the tubs. Now, there is one large horizontal cold tub that can handle 61 players at a time, making the process much more efficient.

The training room is also state-of-the-art with a lap pool and four therapy pools. It is a spacious facility that makes director of sports medicine Danny Poole smile every day.

The second floor features the offices for each coach. Swinney's office is in the corner and fittingly overlooks the practice fields at one side and the outdoor basketball court on the other.

The second floor is the home of Clemson football's video department. It is a facility that rivals a facility you would see on a tour at ESPN. A green-screen room is the home of interviews and photos that you see on social media. The room also has a direct fiber-optic line to ESPN in Bristol, Conn.

The second floor has a meeting room for each position and the team meeting room that has seats for 180 (up from 158 for the team meeting room at Memorial Stadium).

The second floor also features a movie theater with 20 lounge chairs. On any night, players can bring their favorite movie and view on the big screen.

And finally, there is the slide!

"This idea came straight from coach Swinney," admitted Turnipseed. "He saw it at the Google headquarters in the 2013 movie, 'The Internship.' He loved it."

The slide is located near the back of the building and is the quickest means of transportation from the second floor to the door that leads immediately to the practice fields.

P.A.W. JOURNEY

The realization made by Clemson's director of football player relations & external affairs, Jeff Davis, a great linebacker for the national championship-winning Tigers of 1981, has formed the foundation of his career after football and has culminated in the establishment of a new standard for college athletics.

"Football is very limited as a profession, but what you learn from it empowers you for a lifetime."

While the recent construction of Clemson's new Allen N. Reeves Football Complex has naturally garnered widespread attention because of the facility's grandiose appearance and luxurious features, the most significant characteristic of the new football complex is the presence of P.A.W. Journey, a program that has come to redefine the experience of a college football player. P.A.W. Journey is housed right inside the front door, showing the importance head coach Dabo Swinney places on it.

More than just a life skills program, the journey known as P.A.W., an acronym for "passionate about winning," offers three intricate, hyper-focused programs that are structured to prepare Clemson's football players for life after football. Striped, which is headed by Davis, is centered upon the idea that Tigers are made, rather than born, and focuses on instilling character, confidence and conviction into the players.

"College football players have to go to practice, lift weights and focus on their academics," said Davis when explaining the rationale behind P.A.W. Journey. "Sometimes, life gets lost in all of that. So I think that P.A.W. Journey keeps life at the door for them."

Working closely with Davis is Savannah Bailey, who is the player relations coordinator in charge of the C.U. in Life sector of P.A.W. Journey, thereby assisting the players with various life skills and helping devise community service projects for them to undertake.

"The emphasis is on proving to the players that they're so much more than just their athletic abilities," said Bailey. "P.A.W. Journey focuses on who they are as a person and what we can do to help support them in their development."

Inspired by the concepts of love, living and light, the C.U. in Life program has been integral in enabling Tiger players to take part in memorable events, such as life-changing mission trips to Haiti and Costa Rica during the summers of 2017 and 2018, respectively.

Senior linebacker Jalen Williams took part in the philanthropic excursion in 2017, with the once-in-a-lifetime opportunity leaving him thankful for all that P.A.W. Journey has to offer.

"To me, P.A.W. Journey is Clemson football," said Williams. "They do everything they can to empower us, enhance us and expose us to life after football. And they're doing that so that when the football flattens, we're not starting from ground zero."

P.A.W. Journey has also been integral in promoting professional development for Clemson's players. From presenting them with internship opportunities and assisting them in their preparation for the work world that will follow football, the staff takes this on with the division known as 5th Quarter.

A shining example of the positive work being conducted through 5th Quarter is the Adobe internship several Tigers participated the past two years. Spending two weeks in San Jose, Calif., the proactive players shadowed Adobe professionals, honing their skills in fields such as product marketing and sales.

Tight end Milan Richard, who was one of the participants in the internship experience, is one of the many members of the Tiger roster who has reaped the benefits of 5th Quarter, and he spoke highly on what P.A.W. Journey, as a whole, means to him.

"P.A.W. Journey means opportunity and leadership. It provides an abundance of opportunities, and as a player, you have to be proactive to take advantage of that. It has taken our program to the next level."

With the abundance of commitments that being a college football player requires, the real world is often merely an afterthought for these athletes. However, P.A.W. Journey is changing that narrative, and rightfully so, as football is a gateway to so much in life. Thanks to the one-of-a-kind program, Clemson players are discovering that in earnest.

Junior offensive lineman Sean Pollard is a shining example of that, as he has taken it upon himself to make a widespread impact in his community and beyond since the implementation of P.A.W. Journey. Pollard, who participated in the mission trip to Haiti, organized a fundraiser called "All Off For Cancer," in which he and other members of the team shaved their heads to raise awareness for pediatric cancer. Helping raise over $10,000 to support that cause, Pollard's proactive fundraising idea perfectly epitomizes the spirit of P.A.W. Journey.

"It sets Clemson apart from other schools," opined Pollard when discussing P.A.W. Journey. "As a football player, I'm not just here to play and get a useless degree. P.A.W. Journey is making sure that when I go out into the workforce, I'll have connections to assist me."

What makes P.A.W. Journey so incredibly special is simply that it is not required, but, in today's times especially, it is absolutely necessary. No, Clemson's football program was not obligated to implement the in-depth, groundbreaking program, and Davis was certainly not obligated to devise it in the first place.

But with a coaching staff that follows the philosophy of best being the standard, it was deemed necessary by all involved with the implementation of P.A.W. Journey to give it the platform that it so rightfully deserves.

"P.A.W. Journey has shed light on what's most important...why we play football," said Davis. "It's about life. It's about preparation. It's about giving back. It's about having a vision."

That vision, which serves as the backbone of Davis' P.A.W. Journey brainchild, is that a college football player can utilize his four or five years of schooling to garner as many valuable experiences, both on and off the field, as possible in order to better prepare him for making a positive impact in the real world.

Although every Tiger has only a brief window of time to experience the thrills of playing in front of tens of thousands of fans in Death Valley, P.A.W. Journey guarantees that even after playing eligibility has long since expired, the experience of being a Clemson football player will still pay dividends.

After all, P.A.W. Journey is centered upon the concept that Tiger players should be passionate about winning, and while the coaching staff does an excellent job of ensuring they become winners in football, P.A.W. Journey ensures they become winners in life.

STRENGTH & CONDITIONING

As part of the new Allen N. Reeves Football Complex that opened on Feb. 1, 2017, the Tiger program opened one of the top strength training facilities in the nation. The 23,000 square foot football facility has all the latest in modern strength training that helps the Tigers prepare year-round.

The facility includes 20 inlay platforms, 30 pieces of cardio equipment, a full line of fatbells, kettlebells and dumbbells, eight different training zones and a nutrition bar.

The facility also has the latest high-tech sound system, many flatscreens and the best lighting available that puts wall graphics in full view, leading to the best possible work environment.

The facility is attached to the indoor football facility and faces the outdoor practice facility, making for the most convenient and efficient facility in the nation.

STRENGTH ALL-AMERICANS

1978	Rich Tuten, MG
1981	Jeff Davis, LB
	Jeff Bryant, DT
	Lee Nanney, OT
1983	William Perry, MG
1984	Kenny Flowers, TB
1985	Jim Riggs, TE
1986	Ty Granger, OT
1987	Danny Pearman, TE
1988	Donnell Woolford, DB
1989	Vince Taylor, LB
1990	Levon Kirkland, OLB
1991	Mike Brown, C
1992	Brentson Buckner, DT
1993	Stacy Seegars, OG
1994	Nelson Welch, PK
1995	Brian Dawkins, SS
1996	Raymond White, MG
1997	Lamont Hall, TE
1998	Jason Gamble, C
1999	Damonte McKenzie, DL
2000	Terry Jolly, DT
2001	Woodrow Dantzler, QB
	T.J. Watkins, OG
	Kyle Young, C
2002	Nick Eason, DT
2003	John Leake, LB
	Gregory Walker, OT
2004	Leroy Hill, LB
2005	Steven Jackson, FB
2006	Dustin Fry, C
	Anthony Waters, LB
2007	Cullen Harper, QB
2008	Chris Clemons, S
	C.J. Spiller, RB
2009	Kevin Alexander, DE
	Thomas Austin, OG
2010	Marcus Gilchrist, CB
2011	Tyler Shatley, DT
2012	Dalton Freeman, C
2013	Brandon Thomas, OT
	Sammy Watkins, WR
2014	Stephone Anthony, LB
	Grady Jarrett, DT
2015	B.J. Goodson, LB
	Eric Mac Lain, OG
2016	Deshaun Watson, QB
	Wayne Gallman, RB
	Ben Boulware, LB
	Jay Guillermo, C
2017	Clelin Ferrell, DE
	Mitch Hyatt, OT
	Christian Wilkins, DT

DEDICATION AWARD WINNERS

1985	Kenny Flowers, TB
	John Phillips, OG
1986	Ty Granger, OT
1987	Mark Drag, MG
1988	Jeff Bak, C
	Mark Drag, MG
1989	Levon Kirkland, OLB
1990	Arthur Bussie, DT
	Curtis Whitley, C
1991	Ashley Sheppard, OLB
1992	Warren Forney, DT
1993	Ed Glenn, TE
	Stephon Wynn, TE
1994	Ed Glenn, TE
1995	Patrick Sapp, OLB
1996	Raymond White, MG
1997	Jason Gamble, C
1998	Jason Gamble, C
1999	Kyle Young, C
2000	Kyle Young, C
	Nick Eason, DT
2001	Chad Carson, LB
	Kyle Young, C
2002	Nick Eason, DT
	Jackie Robinson, WR
2003	Tony Elliott, WR
	J.J. Howard, DE
2004	Maurice Fountain, DE
	Steven Jackson, FB
2005	Chip Myrick, OG
	Anthony Waters, LB
2006	Chansi Stuckey, WR
	Anthony Waters, LB
2007	Tyler Grisham, WR
	Michael Hamlin, S
2008	Thomas Austin, OL
	Kavell Conner, LB
2009	Kavell Conner, LB
	Chad Diehl, FB
2010	Chad Diehl, FB
	Marcus Gilchrist, CB
2011	Chad Diehl, FB
	Coty Sensabaugh, CB
2012	Tajh Boyd, QB
	Spencer Shuey, LB
2013	Tyler Shatley, OG
	Spencer Shuey, LB
2014	Stephone Anthony, LB
	Sam Cooper, TE
2015	Ben Boulware, LB
	Charone Peake, WR
2016	Wayne Gallman, RB
	Ben Boulware, LB
	Jay Guillermo, C
2017	Dorian O'Daniel, LB
	Garrett Williams, TE

JOEY BATSON

DIRECTOR OF FOOTBALL STRENGTH & CONDITIONING
22ND SEASON AT CLEMSON
NEWBERRY '85

Joey Batson is in his 33rd year as a strength & conditioning coach at the college level and 22nd year as the director of football strength & conditioning at Clemson. He has served as a head strength & conditioning coach 29 of his 33 years of service.

Batson was named master strength & conditioning coach by the Collegiate Strength & Conditioning Coaches Association (CSCCA) in 2009. He was also named to the CSCCA board of directors in May 2016.

He has had a strong impact on the program since he became director in 1997. He has had much to do with the success of the football program, helping the Tigers to 20 bowl games, 12 top-25 finishes, top-15 finishes each of the last six years and the 2016 national title.

Not only does Batson bring professional experience to the position at Clemson, he brings experience as a football player at the college level. The Travelers Rest, S.C., native was a tight end at The Citadel in 1979 before transferring to Newberry, where he was a two-year letterman and co-captain as a senior.

Batson earned his bachelor's degree in physical education from Newberry in 1985 and his master's degree in education from Clemson in 1988.

He is married to the former Susan Malone of Greenville, S.C. They have two sons, Michael and Ben. Michael was a punter at Clemson from 2015-17 and Ben is a freshman quarterback on the 2018 Tiger team.

LARRY GREENLEE
Assistant Strength & Conditioning Coach

PAUL HOGAN
Assistant Strength & Conditioning Coach

ADAM SMOTHERMAN
Assistant Strength & Conditioning Coach

ADRIEN DUNN
Strength & Conditioning Graduate Assistant

MEMORIAL STADIUM

TOP MEMORIAL STADIUM CROWDS

Rk	Attendance	Date	Opponent	W-L	Score
1.	86,092	10-23-99	Florida State	L	14-17
2.	85,872	11-19-94	South Carolina	L	7-33
3.	85,573	11-7-15	Florida State	W	23-13
4.	85,187	11-18-00	South Carolina	W	16-14
5.	85,036	11-3-01	Florida State	L	27-41
6.	85,024	11-29-14	South Carolina	W	35-17
7.	84,892	10-3-15	Notre Dame	W	24-22
8.	84,869	10-20-01	North Carolina	L	3-38
9.	84,867	11-19-88	South Carolina	W	29-10
10.	84,576	9-17-88	Florida State	L	21-24

Clemson's Memorial Stadium has been held in high esteem for many years. Whether it be players from the 1940s and 1950s, opposing players from the 1970s and 1980s or even professional players in the 1990s, the ambiance of this special setting is what college football is all about.

The storied edifice added to its legend when the first meeting of father-and-son head coaches (Bowden Bowl I) took place before a record crowd of 86,092 fans in 1999. Clemson has finished in the top 20 in the country in average home attendance 36 straight seasons. A crowd has exceeded 80,000 fans 82 times since the 1983 season. In 2017, Clemson was 14th in the nation in average home attendance.

The legend was further enhanced in 2017, when the Tigers had a perfect 7-0 home record, while Clemson was 46-3 at Memorial Stadium from 2011-17. Defending national champions are 0-3 all-time at Memorial Stadium. Clemson had a 21-game winning streak at home from 2013 to 2016, setting a record for the facility.

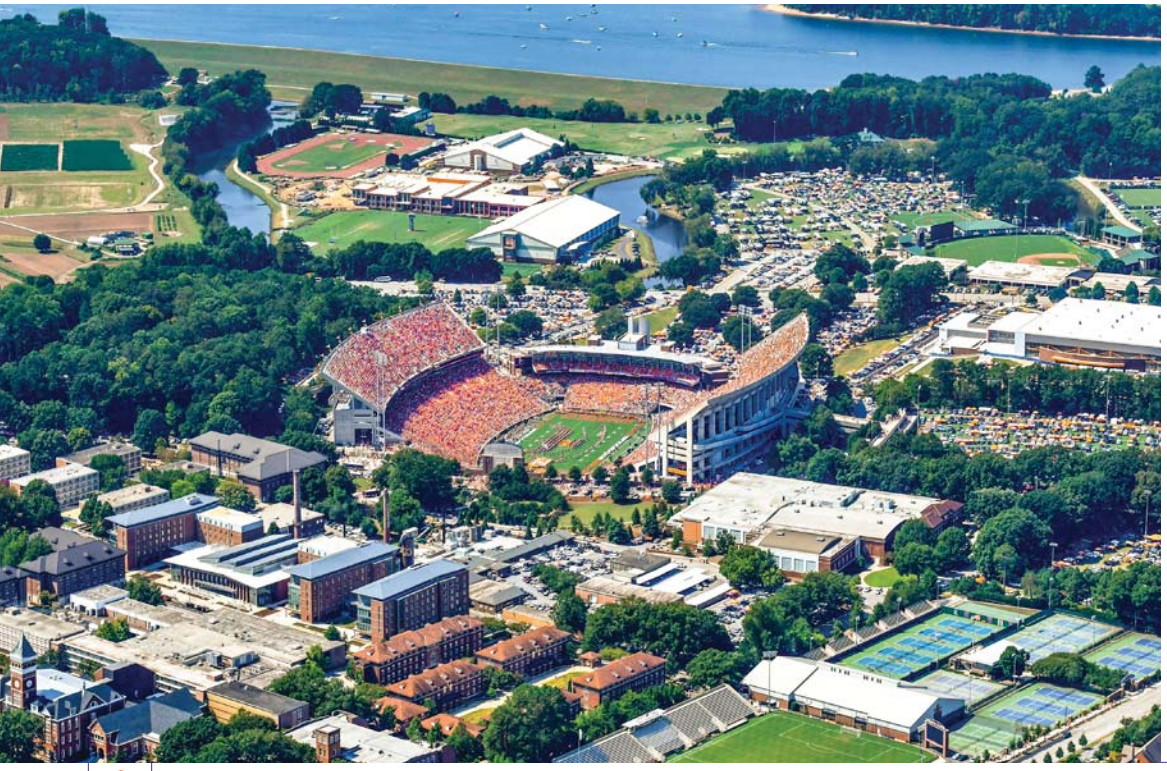

Those impressive marks were a few of many reasons why StadiumJourney.com rated Memorial Stadium as having the No. 10 stadium experience in the nation for all sports in 2017 and No. 1 for college football.

The facility's mystique is derived from its many traditions, which date to its opening in 1942, the legendary games and players and Clemson's corresponding rate of success. The Tigers have totaled 302 wins in 76 years and have won nearly 76 percent of the contests (302-102-7).

The stadium has definitely been good to the Tigers, but it was constructed against the advice of at least one coach. Before head coach Jess Neely left for Rice after the 1939 season, he gave Clemson a message.

"Don't ever let them talk you into building a big stadium," he said. "Put about 10,000 seats behind the YMCA. That's all you'll ever need."

Instead of following Neely's advice, Clemson officials decided to build the new stadium in a valley on the western part of campus. The place took some clearing, as there were many trees, but luckily there were no hedges.

The crews went to work, clearing, cutting, pouring and forming. On Sept. 19, 1942, Memorial Stadium opened with

MEMORIAL STADIUM

Clemson defeating Presbyterian College 32-13. Those 20,000 seats installed for the opener would soon grow.

When the original part of the stadium was built in the early 1940s, much of the work was done by scholarship athletes, including football players. The first staking out of the stadium was done by two members of the football team, A.N. Cameron and Hugh Webb. Webb returned to Clemson years later to be an architecture professor and Cameron went on to become a civil engineer in Louisiana.

The construction of Memorial Stadium did not proceed without problems. One afternoon during the clearing of the land, a young player proudly announced that he was not allergic to poison oak. He then proceeded to attack the poison oak with a swing blade, throwing the plants to and fro. The next day, the boy was swollen twice his size and was hospitalized.

There are many other stories about the stadium, including one that Frank Howard put a chew of tobacco in each corner as the concrete was poured.

Howard said that the seeding of the grass caused a few problems.

"About 40 people and I laid sod on the field," he said. "After three weeks on July 15, we had only gotten halfway through.

"I told them that it had taken us three weeks to get that far and I would give them three more weeks' pay for however long it took to finish. I also told them we would have 50 gallons of ice cream when we got through.

"After that, it took them three days to do the rest of the field. Then we sat down in the middle of the field and ate up that whole 50 gallons."

Howard said that on the day of the first game in the stadium, "The gates were hung at 1 p.m., and we played at 2 p.m." But that would be all of the construction for awhile.

Then in 1958, 18,000 sideline seats were added, and in 1960, 5,658 west endzone seats were added in response to increasing attendance. With the large east endzone ("Green Grass" section), this expansion increased capacity to 53,000.

Later, upper decks were added to each side of Memorial Stadium as crowds swelled, the first in 1978 and the second in 1983. It increased capacity to over 80,000, which makes it one of the largest on-campus stadiums in the country. In 2006, the WestZone was added, an area that contains locker rooms, offices, a student-athlete enrichment center and luxury club level that holds over 1,000 seats.

The effect that inflation has had can be dramatically seen in the differences in stadium construction. The original part of Memorial Stadium was built at a cost of only $125,000, or $6.25 per seat. Memorial Stadium's newest upper deck was finished in 1983 at a cost of $13.5 million, or $866 per seat.

Through the years, Memorial Stadium has become known as "Death Valley" across the country. It was tagged by Presbyterian College head coach Lonnie McMillian during the late 1940s. After bringing his teams to Clemson for many years and getting whipped, he said the place was like "Death Valley." A few years later, the name stuck.

In 1974, the playing surface was named Frank Howard Field for the legendary coach because of his long service and dedication to Clemson University.

Luckily, it wasn't built behind the YMCA.

RUNNING DOWN THE HILL

What has been described as "the most exciting 25 seconds in college football" from a color and pageantry standpoint actually started out as a matter-of-fact entrance, mainly because of necessity.

The first 20,000 seats in Memorial Stadium were built and ready for use before the 1942 season, less than a year after Pearl Harbor was bombed and the U.S., was drawn into World War II.

The shortest entry into Memorial Stadium was a short walk down Williamson Road from Fike Fieldhouse's dressing rooms to a gate at the top of the Hill, located behind the east endzone. There were no dressing facilities inside the west endzone...there was only a giant clock, where the hands turned, and a scoreboard that was operated by hand.

The team would dress in Fike Fieldhouse, walk down Williamson Road, come in the gate underneath where the scoreboard now stands and jog down the Hill for its warmup exercises. There was no fanfare, no cannon shot fired, no Tiger Paw flag, no "Tiger Rag" played...just the team making its entrance and lining up to do the side-straddle hop. That is the way things went for the next 25 years.

Either in 1964 or 1965, Sam Jones, a member of the class of 1919, made a trip to California. He stopped at a spot in Death Valley, Calif., and picked up a white flint rock. He presented the rock to head coach Frank Howard as being from Death Valley, California to Death Valley, South Carolina.

The rock laid on the floor in Howard's office in Fike Fieldhouse for years. One day, he was cleaning up his office and told Gene Willimon, who was executive secretary of IPTAY, to "take this rock and throw it over the fence or out in the ditch...do something with it, but get it out of my office!"

Willimon did not think that was the way a rock should be treated. After all, it had been brought over 1,900 miles by a very sincere Tiger fan.

By the mid 1960s, Memorial Stadium was living up to its moniker ("Death Valley") because of the number of Tiger wins that had been recorded there. Actually, the name was first used by Lonnie McMillian, head coach at Presbyterian College during the 1940s.

McMillian and the other Blue Hose coaches before him opened each season by playing at Clemson. Seldom scoring (24 shutouts in 39 games) and with only three wins and four ties, his teams were getting "killed" by the Tigers regularly.

In 1948, McMillian made the remark to the press that he was taking his team to play Clemson in "Death Valley." An occasional reference to Memorial Stadium by that name could be heard for the next four years, but when Howard started calling it "Death Valley" in the 1950s, the name took off like wildfire. Clemson celebrated its 76th year in the "Valley" in 2017.

But getting back to Howard's Rock.

It was mounted on a pedestal at the top of the Hill on the east side of the stadium. It was unveiled Sept. 24, 1966, when Clemson played Virginia. The Tigers trailed by 18 points with 17 minutes left and came back to win 40-35 on a 75-yard pass from Jimmy Addison to Jacky Jackson in the fourth quarter. That was quite a debut for Howard's Rock.

The team members started rubbing Howard's Rock prior to running down the Hill on Sept. 23, 1967, a day when Clemson defeated Wake Forest 23-6.

Prior to running down the Hill, Howard told his players, "If you're going to give 110 percent, you can rub that Rock. If you're not, keep your filthy hands off it!"

Howard told of the incident the following day on his television show, and the story became legend.

When Hootie Ingram succeeded Howard as head coach in 1970, he made the logical decision that the team would make its final entrance out of the new dressing room in the west endzone.

In all home games in 1970 and 1971 and the first four games of 1972 when the Tigers did not run down the Hill, their combined record was 6-9.

The seniors, led by Ben Anderson, decided they wanted to come down the Hill prior to the South Carolina contest, the finale of the 1972 season. The result, in a cold, freezing rain, was a 7-6 victory when Jimmy Williamson knocked down a two-point conversion attempt, which preserved the narrow win.

Clemson has made the entrance before every home game since 1942, except for the years mentioned and the first game of 1973 (395 times entering 2018).

After final warmups, the team gathers back in its dressing room under the west endzone stands for its final pregame instructions. Ten minutes prior to kickoff, the team boards three buses, rides around behind the north stands to the east endzone and disembarks to the top of the Hill behind Howard's Rock.

At the appointed time, the cannon booms, and led by a giant Tiger Paw flag carried by cheerleaders and Rally Cats, the band forms two lines for the team to run between and strikes up "Tiger Rag." The frenzy starts in all sincerity and usually lasts three hours.

It is a tradition that has inspired Clemson players for many years. Yahoo! Sports agrees, as it rated it the best entrance in the nation in 2014.

2017 NFL TIGERS

WAYNE GALLMAN

#	Player	Team	Pos	Exp	Clemson
20	Mackenzie Alexander	Vikings	CB	2	2014,15
83	Dwayne Allen	Patriots	TE	6	2009-11
44	Stephone Anthony	Dolphins	LB	3	2011-14
77	Isaiah Battle	Seahawks	OT	3	2012-14
44	Vic Beasley	Falcons	LB	3	2011-14
50	Andre Branch	Dolphins	DE	6	2008-11
26	Bashaud Breeland	Redskins	CB	4	2011-13
13	Jaron Brown	Cardinals	WR	5	2009-12
10	Martavis Bryant	Steelers	WR	3	2011-13
7	Chandler Catanzaro	Jets	PK	4	2010-13
93	Kevin Dodd	Titans	LB	2	2013-15
38	Andre Ellington	Texans	RB	5	2009-12
30	Wayne Gallman	Giants	RB	1	2014-16
21	Marcus Gilchrist	Texans	CB	7	2007-10
93	B.J. Goodson	Giants	LB	2	2012-15
32	T.J. Green	Colts	S	2	2013-15
75	Chris Hairston	Chargers	OT	6	2007-10
10	DeAndre Hopkins	Texans	WR	5	2010-12
11	Adam Humphries	Buccaneers	WR	3	2011-14
97	Grady Jarrett	Falcons	DT	3	2011-14
98	Jarvis Jenkins	Chiefs	DT	7	2007-10
27	Jayron Kearse	Vikings	S	2	2013-15
90	Shaq Lawson	Bills	DE	2	2013-15
86	Jordan Leggett	Jets	TE	1	2013-16
41	Byron Maxwell	Seahawks	CB	7	2007-10
17	Charone Peake	Jets	WR	2	2011-15
5	Bradley Pinion	49ers	P	3	2012-14
98	D.J. Reader	Texans	DT	2	2012-15
82	Artavis Scott	Chargers	WR	1	2014-16
24	Coty Sensabaugh	Steelers	CB	6	2008-11
69	Tyler Shatley	Jaguars	OG	4	2010-13
26	C.J. Spiller	Chiefs	RB	8	2006-09
30	Cordrea Tankersley	Dolphins	DB	1	2013-16
70	Brandon Thomas	49ers	OG	1	2010-13
91	Carlos Watkins	Texans	DT	1	2012-16
12	Sammy Watkins	Rams	WR	4	2011-13
4	Deshaun Watson	Texans	QB	1	2014-16
69	DeShawn Williams	Bengals	DT	3	2011-14
81	Mike Williams	Chargers	WR	1	2013-16

BRIAN DAWKINS

2018 PRO FOOTBALL
HALL OF FAME
INDUCTEE

- First former Tiger to be inducted into the Pro Football Hall of Fame.
- Dawkins played for the Tigers from 1992-95. It was in 1995, as a senior, that he made a huge move to become one of the best safeties in nation. That year, his reputation as a fierce hitter developed when he totaled 89 tackles.
- He had six interceptions to lead the ACC and was eighth in the nation in 1995, and added two recovered fumbles for eight total takeaways.
- One of the most memorable games of his career took place against Duke on his Senior Day in 1995. He had three interceptions, all in the second quarter, a performance that is still a Tiger record for a quarter and tied for the single-game mark. He was named national defensive player-of-the-week by Sports Illustrated.
- At the end of the 1995 season, he was named a second-team All-American by AP and Sporting News. He concluded his career with 15 career takeaways, third most in Clemson history.
- He was inducted into the Clemson Hall of Fame in 2009.
- The Clemson football program has the Brian Dawkins Award, which is given to a former Tiger who has gone on to a successful career after graduation.
- He played 16 years in the NFL and was a nine-time Pro Bowl selection. He tied for second in NFL history for Pro Bowls by a safety. He was also first in NFL history in caused fumbles by a defensive back.
- He finished his career with 224 games, 221 starts, 895 tackles, 26 sacks, 37 interceptions, 36 caused fumbles, 19 recovered fumbles and 56 takeaways.
- He was one of three finalists for the Walter Payton Award as NFL man-of-the-year in 2008. He was recognized as the 2008 father-of-the-year by American Diabetes Association for his dedication to his family and his community work.

DAWKINS' CAREER CLEMSON STATS

Year	GP-GS	Plays	Hits	Asts	Tot	TFL	PBU	Int-Yds-TD	CF-RF	BK
1992	11-0	29	14	11	25	0-0	0	0-0-0	1-0	0
1993	12-12	740	43	23	66	3-7	10	3-13-0	2-1	1
1994	11-11	724	52	19	71	2-8	4	2-33-0	0-1	1
1995	12-12	754	60	29	89	4-22	9	6-55-1	1-2	1
Totals	**46-35**	**2247**	**169**	**82**	**251**	**9-37**	**23**	**11-101-1**	**4-4**	**3**

SUPER BOWL CHAMPIONS

BYRON MAXWELL

Player	Pos.	Year(s)	Team
Obed Ariri	PK	1987	Redskins
Dan Benish	DT	1987	Redskins
Jeff Bostic	C	1982,87,91	Redskins
Dwight Clark	WR	1981,84	49ers
Bennie Cunningham	TE	1978,79	Steelers
Ty Davis	CB	1986	Giants
K.D. Dunn	TE	1987	Redskins
Nick Eason	DT	2008	Steelers
Terrence Flagler	RB	1988,89	49ers
Steve Fuller	QB	1985	Bears
Chris Gardocki	P	2005	Steelers
Andy Headen	LB	1986	Giants
Tony Horne	WR	1999	Rams
Terry Kinard	FS	1986	Giants
Bill Mathis	RB	1968	Jets
Byron Maxwell	CB	2013	Seahawks
Dexter McCleon	CB	1999	Rams
John McMakin	TE	1974	Steelers
William Perry	MG	1985	Bears
Trevor Pryce	DT	1997,98	Broncos
Archie Reese	DT	1981	49ers
Wayne Simmons	LB	1996	Packers
Jim Stuckey	DT	1981,84	49ers
James Trapp	DB	2000	Ravens
Anthony Waters	LB	2009	Saints
Charlie Waters	S	1971,77	Cowboys

Note: Years reflect regular seasons.

PRO BOWL PLAYERS

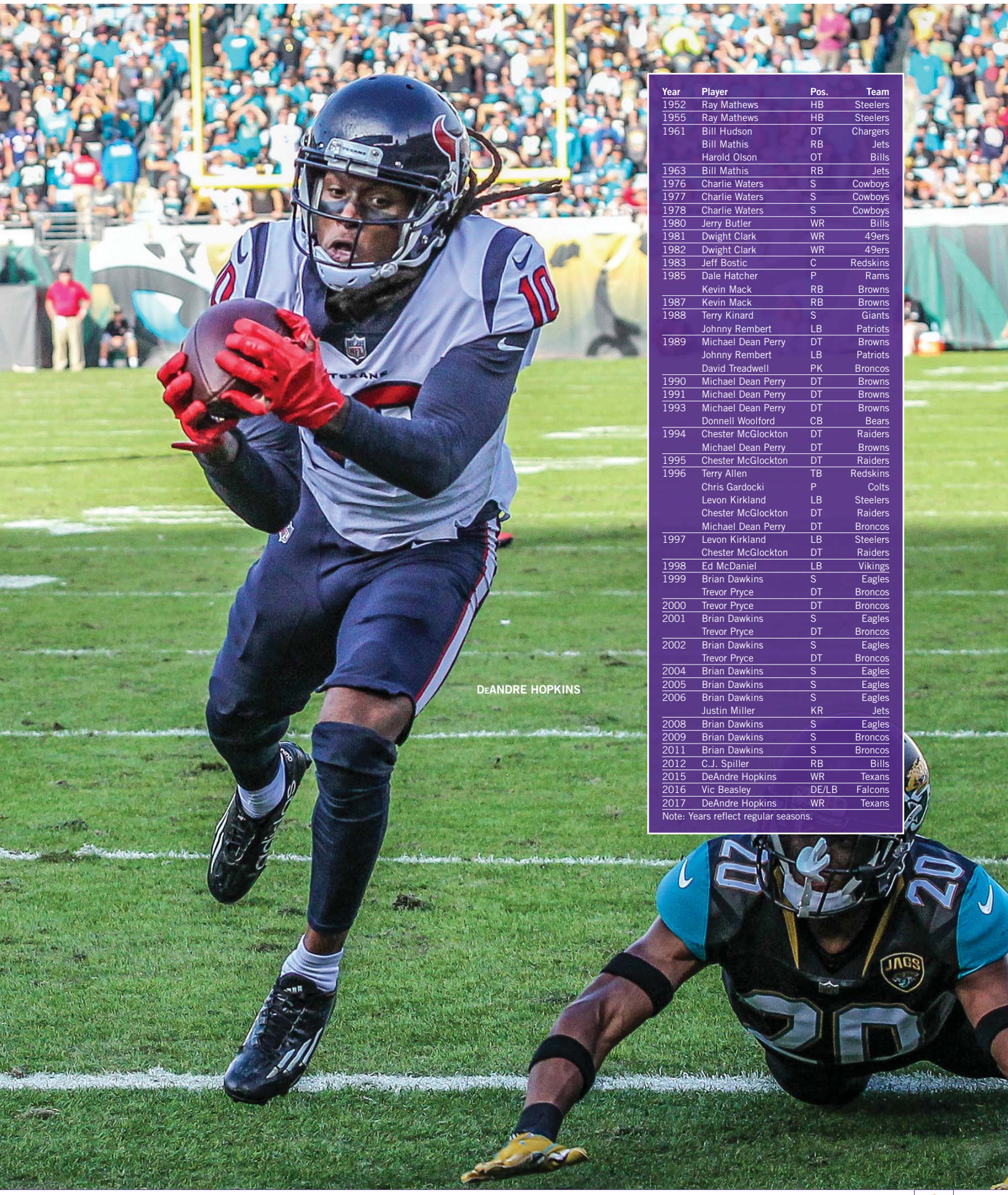

DeANDRE HOPKINS

Year	Player	Pos.	Team
1952	Ray Mathews	HB	Steelers
1955	Ray Mathews	HB	Steelers
1961	Bill Hudson	DT	Chargers
	Bill Mathis	RB	Jets
	Harold Olson	OT	Bills
1963	Bill Mathis	RB	Jets
1976	Charlie Waters	S	Cowboys
1977	Charlie Waters	S	Cowboys
1978	Charlie Waters	S	Cowboys
1980	Jerry Butler	WR	Bills
1981	Dwight Clark	WR	49ers
1982	Dwight Clark	WR	49ers
1983	Jeff Bostic	C	Redskins
1985	Dale Hatcher	P	Rams
	Kevin Mack	RB	Browns
1987	Kevin Mack	RB	Browns
1988	Terry Kinard	S	Giants
	Johnny Rembert	LB	Patriots
1989	Michael Dean Perry	DT	Browns
	Johnny Rembert	LB	Patriots
	David Treadwell	PK	Broncos
1990	Michael Dean Perry	DT	Browns
1991	Michael Dean Perry	DT	Browns
1993	Michael Dean Perry	DT	Browns
	Donnell Woolford	CB	Bears
1994	Chester McGlockton	DT	Raiders
	Michael Dean Perry	DT	Browns
1995	Chester McGlockton	DT	Raiders
1996	Terry Allen	TB	Redskins
	Chris Gardocki	P	Colts
	Levon Kirkland	LB	Steelers
	Chester McGlockton	DT	Raiders
	Michael Dean Perry	DT	Broncos
1997	Levon Kirkland	LB	Steelers
	Chester McGlockton	DT	Raiders
1998	Ed McDaniel	LB	Vikings
1999	Brian Dawkins	S	Eagles
	Trevor Pryce	DT	Broncos
2000	Trevor Pryce	DT	Broncos
2001	Brian Dawkins	S	Eagles
	Trevor Pryce	DT	Broncos
2002	Brian Dawkins	S	Eagles
	Trevor Pryce	DT	Broncos
2004	Brian Dawkins	S	Eagles
2005	Brian Dawkins	S	Eagles
2006	Brian Dawkins	S	Eagles
	Justin Miller	KR	Jets
2008	Brian Dawkins	S	Eagles
2009	Brian Dawkins	S	Broncos
2011	Brian Dawkins	S	Broncos
2012	C.J. Spiller	RB	Bills
2015	DeAndre Hopkins	WR	Texans
2016	Vic Beasley	DE/LB	Falcons
2017	DeAndre Hopkins	WR	Texans

Note: Years reflect regular seasons.

ALL-AMERICANS

CLELIN FERRELL

CONSENSUS ALL-AMERICANS

Year	Player	Pos.
1967	Harry Olszewski	G
1974	Bennie Cunningham	TE
1979	Jim Stuckey	DT
1981	Jeff Davis	LB
	Terry Kinard	FS
1982	Terry Kinard	FS
1983	William Perry	MG
1986	Terrence Flagler	RB
1987	David Treadwell	PK
1988	Donnell Woolford	CB
1990	Stacy Long	OT
1991	Jeb Flesch	OG
	Levon Kirkland	LB
1993	Stacy Seegars	OG
1997	Anthony Simmons	LB
2000	Keith Adams	LB
2005	Tye Hill	CB
2006	Gaines Adams	DE
2009	C.J. Spiller	RB
2010	Da'Quan Bowers	DE
2011	Dwayne Allen	TE
2013	Vic Beasley	DE
2014	Vic Beasley	DE
2015	Shaq Lawson	DE
	Deshaun Watson	QB

AP ALL-AMERICANS

Year	Player	Pos.
1939	Banks McFadden	B
1959	Lou Cordileone	L
1974	Bennie Cunningham	TE
1978	Jerry Butler	WR
1979	Jim Stuckey	DT
1981	Terry Kinard	FS
1982	Terry Kinard	FS
1987	David Treadwell	PK
1990	Stacy Long	OT
1991	Jeb Flesch	OG
1993	Stacy Seegars	OG
1997	Anthony Simmons	LB
2000	Keith Adams	LB
2006	Gaines Adams	DE
2009	C.J. Spiller	AP
2010	Da'Quan Bowers	DE
2011	Dwayne Allen	TE
	Sammy Watkins	AP
2014	Vic Beasley	DE
2015	Shaq Lawson	DE
	Deshaun Watson	QB
2017	Clelin Ferrell	DE

Note: First-team selections only.

ALL-AMERICANS

MULTI-YEAR ALL-AMERICANS

Player	Pos.	Years
Joe Blalock	WR	1940,41
Bennie Cunningham	TE	1974,75
Joe Bostic	OG	1977,78
Terry Kinard	FS	1981,82
William Perry	MG	1982-84
John Phillips	OG	1986,87
Donnell Woolford	CB	1987,88
Stacy Long	OT	1989,90
Chris Gardocki	PK	1989,90
Levon Kirkland	LB	1990,91
Stacy Seegars	OG	1992,93
Anthony Simmons	LB	1995-97
Keith Adams	LB	1999,00
Kyle Young	C	2000,01
Sammy Watkins	WR	2011-13
Vic Beasley	DE	2013,14
Christian Wilkins	DL	2016,17

Note: First-team selections only.

Year	Player	Pos.	AP	UPI	FC	FW	WC	SN	FN	Other
1928	O.K. Pressley	C								Heisman[3], NEA[3]
1939	Banks McFadden	B	1	3	1	1				Colliers[1], NEA[1]
1940	Joe Blalock	E		2						Hearst[1]
1941	Joe Blalock	E		2		1			1	Central Press[1]
1945	Ralph Jenkins	C	3							INS[1]
1948	Bobby Gage	B								INS[1]
1950	Jackie Calvert	S	2							NEA[1]
1952	Tom Barton	OL		2						
1955	Joel Wells	RB		3						
1959	Lou Cordileone	OL	1				1			
1966	Wayne Mass	OL		2						Dell Sports[1]
1967	Harry Olszewski	OG	2	1	1	1	1	2		
1970	Dave Thompson	OG		2						NEA[1]
1974	Bennie Cunningham	TE	1	1	1			1		
1975	Bennie Cunningham	TE					1	1		Time[1]
1977	Joe Bostic	OG	3			1			3	
1978	Joe Bostic	OG	2	2					1	
	Jerry Butler	WR	1				1			NEA[2]
	Steve Fuller	QB	3							
1979	Jim Stuckey	DT	1	1		1		1		
1980	Obed Ariri	PK								NEA[2]
1981	Jeff Davis	LB	2	1	1	1	1		1	
	Terry Kinard	FS	1			1				NEA[1]
	Perry Tuttle	WR						1	2	
	Jeff Bryant	DT							2	
	Lee Nanney	OT		2						
1982	* Terry Kinard	FS	1	1	1	1	1	1	1	
	William Perry	MG	3							
	Johnny Rembert	LB	3						3	
1983	William Perry	MG	1	1		1	1		2	
	James Robinson	DT						2		
	James Farr	OG	3							
1984	William Perry	MG	3	1			1		1	
	Dale Hatcher	P						2		
	Donald Igwebuike	PK	3							
1985	Steve Reese	OG							2	
1986	Terrence Flagler	RB	3			1			3	
	John Phillips	OG		1				2	2	
1987	Michael Dean Perry	DT		2		1		2	2	
	John Phillips	OG	2						3	
	David Treadwell	PK	1	1	1		1	1	1	
	Donnell Woolford	CB	3		1			2		
1988	Donnell Woolford	CB		1	1	1	1	1	2	
1989	Stacy Long	OT	3					1		
	Chris Gardocki	PK	3							
1990	Stacy Long	OT	1	1	1	1		1	1	
	Chris Gardocki	PK	2	2					3	
	Levon Kirkland	LB	2	2					3	
1991	Jeb Flesch	OG	1	1			1	2	1	
	Levon Kirkland	LB		2	1		1	1	2	SH[1]
	Rob Bodine	MG	2			1		2		CP[2]
	Ed McDaniel	LB	3							CP[1]
1992	Stacy Seegars	OG	2	2					3	
	Nelson Welch	PK	3							
1993	Stacy Seegars	OG	1	2			1	1	1	CP[2]
1995	Brian Dawkins	S	2					2		
	Anthony Simmons	LB	3							
1996	Anthony Simmons	LB	3					1	2	
1997	Anthony Simmons	LB	1		1			1	2	CP[2]
	Jim Bundren	OT	3					3	2	
1998	Antwan Edwards	CB	3						3	Football Digest[1]
1999	Keith Adams	LB	2					3	1	CBS Sportsline[2]
2000	Keith Adams	LB	1				1	1	1	CNNSI[1]
	Kyle Young	C						3	2	
	Robert Carswell	FS	3					3		
	Rod Gardner	WR								Gannett[1], CP[1]
2001	Kyle Young	C						3	3	
2002	Brian Mance	CB						4		
2004	Justin Miller	KR							2	Rivals[2], CNNSI[2]
	Leroy Hill	LB	3							Rivals[1]
2005	Tye Hill	CB	2				1	1	2	Rivals[1], ESPN[1]
2006	* Gaines Adams	DE	1		1	1	1	1	1	Rivals[1], ESPN[1]
	Nathan Bennett	OG	3							
2007	Barry Richardson	OT					2		1	
	Chris McDuffie	OG						2		
2009	* C.J. Spiller	RB	1		1	1	1	1	1	Rivals[1], ESPN[1]
	DeAndre McDaniel	S				1		3		Steele[1], CBS[1]
	Thomas Austin	OG						3		
2010	* Da'Quan Bowers	DE	1		1	1	1	1	1	Rivals[1], ESPN[1]
	DeAndre McDaniel	S								Rivals[3], Steele[3]
2011	Dwayne Allen	TE	1			1				ESPN[1], SI[1], Steele[1], CBS[2]
	Sammy Watkins	WR	1							Fox Sports[1], SI[1], Steele[2]
	Andre Branch	DE	3				2			CBS Sports[2], SI[2], Steele[2]
2012	Tajh Boyd	QB			1					Lindy's[3]
	Dalton Freeman	C	2		1		2			Scout[2], Steele[2]
	Sammy Watkins	WR								CP[1]
	DeAndre Hopkins	WR	3							CBS Sports[2], Lindy's[2], Scout[2], Steele[2]
2013	Vic Beasley	DE	2			2	1	1		CBS Sports[1], SI[1], USA[1], Steele[2]
	Sammy Watkins	WR	2		1		2			CBS Sports[2], Lindy's[2], Steele[2], USA[2]
2014	Vic Beasley	DE	1		1	2	1			CBS Sports[2], USA[2], Scout[2], Steele[2]
	Grady Jarrett	DT								Athlon[3]
2015	Shaq Lawson	DE	1		1	1	1	2		ESPN[1], USA[1], CBS Sports[2], Athlon[2], SI[2]
	Deshaun Watson	QB	1		1	1	2	2		CBS Sports[1], ESPN[1], USA[1], Athlon[1], SI[2]
	Mackensie Alexander	CB	3							Athlon[2]
	Greg Huegel	PK								SI[2]
	Jayron Kearse	S	2							ESPN[1], CBS Sports[2], Athlon[2], SI[2]
	Jordan Leggett	TE					2			Athlon[3]
2016	Ben Boulware	LB	3		2	2	2			USA Today[2]
	Jordan Leggett	TE			2					CBS Sports[2]
	Cordrea Tankersley	CB	3							USA Today[1]
	Carlos Watkins	DT	2							CBS Sports[1]
	Deshaun Watson	QB	2		2		2	2		SI[2]
	Christian Wilkins	DE	3		1	1	2	2		USA Today[1]
	Mike Williams	WR					2			Steele[2]
2017	Austin Bryant	DE	3			1	2			
	Tyrone Crowder	OG	3							
	Clelin Ferrell	DE	1			2		2	2	CBS[2], SI[2], USA Today[2]
	Mitch Hyatt	OT	2		2	2	2	1	2	ESPN[1], The All-American[2], USA Today[2]
	Dexter Lawrence	DT								Rivals[2]
	Ray-Ray McCloud	PR								Pro Football Focus[2]
	Dorian O'Daniel	LB	2		2					Bleacher Report[1], SI[1]
	Christian Wilkins	DL	2		1		2	1	1	Rivals[1]

* - unanimous All-American; WC - Walter Camp; NEA - Newspaper Enterprise of America; SH - Scripps-Howard; CP - College & Pro Football Weekly; INS - International News Service

FIRST-ROUND DRAFT PICKS

DeSHAUN WATSON

Year	Player	Pos.	Pick	Team
1939	Banks McFadden	B	4	Dodgers
1949	Bobby Gage	RB	6	Steelers
1960	Lou Cordileone	L	12	Giants
1976	Bennie Cunningham	TE	28	Steelers
1979	Jerry Butler	WR	5	Bills
	Steve Fuller	QB	23	Chiefs
1980	Jim Stuckey	DT	20	49ers
1982	Jeff Bryant	DT	6	Seahawks
	Perry Tuttle	WR	19	Bills
1983	Terry Kinard	FS	10	Giants
1985	William Perry	MG	22	Bears
1987	Terrence Flagler	TB	25	49ers
1989	Donnell Woolford	CB	11	Bears
1992	Chester McGlockton	DT	16	Raiders
1993	Wayne Simmons	OLB	15	Packers
1997	Trevor Pryce	DE	28	Broncos
1998	Anthony Simmons	ILB	15	Seahawks
1999	Antwan Edwards	CB	25	Packers
2001	Rod Gardner	WR	15	Redskins
2006	Tye Hill	CB	15	Rams
2007	Gaines Adams	DE	4	Buccaneers
2010	C.J. Spiller	RB	9	Bills
2013	DeAndre Hopkins	WR	27	Texans
2014	Sammy Watkins	WR	4	Bills
2015	Vic Beasley	DE	8	Falcons
	Stephone Anthony	LB	31	Saints
2016	Shaq Lawson	DE	19	Bills
2017	Mike Williams	WR	7	Chargers
	Deshaun Watson	QB	12	Texans

OFFENSIVE LINEMAN TRADITION

JUSTIN FALCINELLI

1 Number of Tigers (**Mitch Hyatt**) who has been a First-Team All-ACC offensive tackle as a sophomore and junior.

2 Number of years **Dalton Freeman** (2011,12) and **Kyle Young** (2000,01) were finalists for the Rimington Trophy, which is given to the top center in the nation.

3 Number of consecutive years **Kyle Young** was named a First-Team Verizon Academic All-American, just the second three-time selection among offensive linemen in college football history. Young was also a two-time All-American on the field.

3 Number of First-Team All-ACC offensive linemen Clemson had in 2016 and 2017, the only two times the Tigers have had three first-team selections.

5 Number of All-ACC offensive linemen the Tigers had in 2015, the first time in school history the entire starting lineup made one of the three all-conference teams.

49 Number of games center **Dalton Freeman** (2009-12) started in his career, a school record.

1096 Number of snaps played in 2015 by senior **Eric Mac Lain**, most in Clemson history by an offensive lineman over the course of a single season. Mac Lain was a first-team All-ACC choice by the media and head coaches.

HONORS

OUTLAND TROPHY FINALISTS

Stacy Long, OT	1990

RIMINGTON TROPHY FINALISTS

Kyle Young, C	2000,01
Dalton Freeman, C	2011,12

ALL-AMERICANS

O.K. Pressley, C	1928
Ralph Jenkins, C	1945
Tom Barton, OG	1952
Wayne Mass, OT	1966
Harry Olszewski, OG	1967
Dave Thompson, OG	1970
Joe Bostic, OG	1977,78
Lee Nanney, OT	1981
James Farr, OG	1983
Steve Reese, OG	1985
John Phillips, OG	1986,87
Stacy Long, OT	1989,90
Jeb Flesch, OG	1991
Stacy Seegars, OG	1992,93
Jim Bundren, OT	1997
Kyle Young, C	2000,01
Nathan Bennett, OG	2006
Barry Richardson, OT	2007
Chris McDuffie, OG	2007
Thomas Austin, OG	2009
Dalton Freeman, C	2012
Mitch Hyatt, OT	2017

ACC JACOBS BLOCKING TROPHY

Wayne Mass, OT	1966
Harry Olszewski, OG	1967
Joe Bostic, OG	1977
Lee Nanney, OT	1981
James Farr, OG	1983
John Phillips, OG	1987
Mitch Hyatt, OT	2017

ALL-CONFERENCE PLAYERS

O.L. Derrick, OG	1903-05
W.A. Schiletter, OT	1913
Mutt Gee, C	1917
L.M. Lightsey, OT	1919,20,22
R.C. Potts, OG	1919
O.K. Pressley, C	1928
Tom Brown, OT	1935
Charlie Woods, C	1937
Ralph Jenkins, C	1944,45
Bill Thomas, C	1958
Ted Bunton, C	1963
Don Chuy, OG	1963
Billy Weaver, OG	1963
Johnny Boyette, OT	1965
Wayne Mass, OT	1966,67
Harry Olszewski, OG	1966,67
Joe Lhotsky, OT	1968
Dave Thompson, OG	1970
Ken Peeples, OT	1973,74
Joe Bostic, OG	1977,78
Lacy Brumley, OT	1977
Steve Kenney, OT	1978
Jeff Bostic, OG	1979
Lee Nanney, OT	1980,81
Tony Berryhill, C	1981
James Farr, OG	1983
Steve Reese, OG	1984,85
John Phillips, OG	1986,87
Jeff Nunamacher, OT	1987,88
Stacy Long, OT	1989,90
Hank Phillips, C	1989
Jeb Flesch, OG	1989-91
Eric Harmon, OG	1990
Mike Brown, C	1991
Bruce Bratton, OT	1991
Stacy Seegars, OG	1992,93
Will Young, OG	1995
Dwayne Morgan, OT	1995
Jim Bundren, OT	1996,97
Glenn Rountree, OG	1996,97
Jamie Trimble, C	1996
Holland Postell, OT	1998
Corey Hulsey, OG	1998
Kyle Young, C	2000,01
Will Merritt, OG	2000,01
Akil Smith, OT	2001
Gregory Walker, OT	2003
Roman Fry, OG	2005
Nathan Bennett, OG	2006
Barry Richardson, OT	2006,07
Dustin Fry, C	2006
Chris McDuffie, OG	2007
Thomas Austin, OL	2008,09
Chris Hairston, OT	2009,10
Dalton Freeman, C	2011,12
Brandon Thomas, OT	2012,13
Tyrone Crowder, OG	2015-17
Joe Gore, OT	2015
Jay Guillermo, C	2015,16
Mitch Hyatt, OT	2015-17
Eric Mac Lain, OG	2015
Justin Falcinelli, C	2017

ACC 50-YEAR SELECTIONS

Joe Bostic, OG	1975-78

NFL PLAYERS

Thomas Austin, OG	2010-13
Isaiah Battle, OT	2015-17
Nathan Bennett, OG	2007,08
Jeff Bostic, C	1980-93
Joe Bostic, OG	1979-88
Jim Bundren, OT	1998-00
Don Chuy, OG	1963-69
Brian Clark, OG	1982
Chris Dolce, OG	1983
James Farr, OG	1984,85
Dalton Freeman, C	2013-16
Dustin Fry, C	2007,08,09
Chris Hairston, OT	2011-17
Ricky Harrell, C	1973
Corey Hulsey, OG	2001,03-06
Ralph Jenkins, C	1947
Steve Kenney, OT	1979-86
Wayne Mass, OT	1968-72
Jim McCanless, OG	1960
Antoine McClain	2012-15
Dwayne Morgan, OT	2003
Wayne Mulligan, C	1969-75
Harold Olson, OT	1960-64
Harry Olszewski, OG	1969,70
Bob Patton, OT	1952
Ken Peeples, OG	1975
Barry Richardson, OT	2008-13
Glenn Rountree, OG	1999
Tyler Shatley, OG	2014-17
Brandon Thomas, OT	2014-17
Dave Thompson, OG	1971-75
Gregory Walker, OG	2004
Curtis Whitley, C	1992-97

SUPER BOWL CHAMPIONS

Jeff Bostic, Redskins	1982,87,91

RECEIVER TRADITION

DeANDRE HOPKINS

1 Number of tight ends named to the ACC 50-Year Anniversary team. The only pick was former Tiger **Bennie Cunningham**, an All-America tight end in 1974 and 1975.

2 Number of times **Jordan Leggett** was a Mackey Award finalist

4 Selection in the first round by **Sammy Watkins** in the 2014 NFL draft by the Bills, tied for the highest draft pick in Tiger history.

9 Number of Tiger wide receivers drafted in the last five years, the most for any school in a five-year period in the history of the NFL draft.

10 Number of former Clemson wide receivers and tight ends on active NFL rosters in 2017.

11 Number of ACC reception-yardage champions Clemson has had. That includes **DeAndre Hopkins** in 2012 and **Sammy Watkins** in 2013.

13 Number of receiving touchdowns by DeAndre Hopkins in 2017, most in the NFL

50 **Dwayne Allen** won the John Mackey Award as the nation's top tight end in 2011 after totaling 50 receptions, eight of which went for touchdowns.

HONORS

BILETNIKOFF AWARD FINALISTS

Sammy Watkins	2013

MACKEY AWARD WINNERS

Dwayne Allen	2011

MACKEY AWARD FINALISTS

Jordan Leggett	2015,16

SPORTING NEWS NATIONAL FOTY

Sammy Watkins	2011

ALL-AMERICANS

Joe Blalock	1940,41
Bennie Cunningham	1974,75
Jerry Butler	1978
Perry Tuttle	1981
Rod Gardner	2000
Dwayne Allen	2011
Sammy Watkins	2011-13
DeAndre Hopkins	2012
Jordan Leggett	2015,16
Mike Williams	2016

ALL-CONFERENCE PLAYERS

Hope Sandler	1902
Gus Goins	1938
Joe Blalock	1939-41
Chip Clark	1942
Glenn Smith	1950,51
Dreher Gaskin	1953
Scott Jackson	1954
Dalton Rivers	1956
Ray Masneri	1957,58
Gary Barnes	1959
Tommy King	1961
Charlie Waters	1969
John McMakin	1971
Bennie Cunningham	1974,75
Jerry Butler	1977,78
Perry Tuttle	1980,81
Frank Magwood	1982
K.D. Dunn	1983
Jim Riggs	1985,86
Terrance Roulhac	1984
Terry Smith	1991
Lamont Hall	1996
Tony Horne	1997
Rod Gardner	1999,00
Airese Currie	2004
Chansi Stuckey	2005,06
Aaron Kelly	2007,08
Jacoby Ford	2009
Michael Palmer	2009
Dwayne Allen	2011
Sammy Watkins	2011,13
Brandon Ford	2012
DeAndre Hopkins	2012
Artavis Scott	2014,15,16
Mike Williams	2014,16
Jordan Leggett	2015,16
Deon Cain	2017
Hunter Renfrow	2017

ACC 50-YEAR SELECTIONS

Jerry Butler	1975-78
Bennie Cunningham	1973-75

NFL PLAYERS

Dwayne Allen	2012-17
Gary Barnes	1961-67
Shelton Boyer	1987
Jaron Brown	2013-17
Martavis Bryant	2014,15,17
Jerry Butler	1979-87
Dwight Clark	1979-87
James Coley	1990,91
Bennie Cunningham	1976-85
Airese Currie	2005,06
K.D. Dunn	1985-88
Jacoby Ford	2010-13
Rod Gardner	2001-06
Tyler Grisham	2009
Lamont Hall	1999-05
Derrick Hamilton	2004,05
DeAndre Hopkins	2013-17
Tony Horne	1998-00
Adam Humphries	2015-17
Keith Jennings	1989-97
Jordan Leggett	2017
Ray Mathews	1951-60
John McMakin	1972-76
Michael Palmer	2010-14
Charone Peake	2016,17
Bob Poole	1964-67
Jim Riggs	1987-93
Stan Rome	1979-82
Larry Ryans	1993,96
Artavis Scott	2017
Chansi Stuckey	2007-10
Rendrick Taylor	2010
Doug Thomas	1991-93
Perry Tuttle	1982-88
Joey Walters	1977-87
Sammy Watkins	2014-17
Mike Williams	2017
Ray Williams	1987
Kevin Youngblood	2006

PRO BOWL PLAYERS

Jerry Butler	1980
Dwight Clark	1981,82
DeAndre Hopkins	2015,17

SUPER BOWL CHAMPIONS

Dwight Clark, 49ers	1981,84
Bennie Cunningham, Steelers	1977,78
K.D. Dunn, Redskins	1987
John McMakin, Steelers	1974
Tony Horne, Rams	1999

QUARTERBACK TRADITION

DESHAUN WATSON

1 Number of quarterbacks in FBS history to pass for at least 4,000 yards and rush for 1,000 in a season: **Deshaun Watson** in 2015.

2 Finish in the voting for the 2016 Heisman Trophy for **Deshaun Watson**, highest in Clemson history. He was Clemson's first finalist in 2015.

4 Number of victories without a loss **Charlie Whitehurst** had as a starting quarterback against South Carolina in his career (2002-05). He is the only starting signal-caller in series history to have a 4-0 record.

9 Number of times **Deshaun Watson** defeated a top-25 team in his 35 starts at quarterback from 2014-16.

20 Touchdown passes and home runs for two-sport athlete **Kyle Parker** during the 2009-10 academic year, the first NCAA Division I athlete to reach 20 of each in one season. He became Clemson's 51st all-time major league player when he played with the Colorado Rockies in 2014.

32 Number of wins **Rodney Williams**, **Tajh Boyd and Deshaun Watson** accumulated during their respective careers, a Clemson record.

133 **Tajh Boyd's** career touchdown responsibility total, an ACC record. He had 107 passing TDs and 26 rushing scores.

5219 Total offense yardage by **Deshaun Watson** in 2016, an ACC single-season record. He passed for 4,593 yards and rushed for an additional 626.

HONORS

GRIFFIN AWARD WINNERS
Deshaun Watson	2015

HEISMAN TROPHY FINALISTS
Deshaun Watson	2015,16

MANNING AWARD WINNERS
Deshaun Watson	2015,16

MANNING AWARD FINALISTS
Tajh Boyd	2012,13

MAXWELL AWARD FINALISTS
Deshaun Watson	2015

O'BRIEN AWARD WINNERS
Deshaun Watson	2015,16

UNITAS AWARD WINNERS
Deshaun Watson	2016

WALTER CAMP FINALISTS
Deshaun Watson	2015,16

ALL-AMERICANS
Banks McFadden	1939
Steve Fuller	1978
Tajh Boyd	2012
Deshaun Watson	2015,16

ACADEMIC ALL-AMERICANS
Charlie Bussey	1956
Harvey White	1957
Steve Fuller	1977,78
Mike Eppley	1984

NCAA POSTGRADUATE SCHOLARSHIPS
Jimmy Bell	1964
Jimmy Addison	1968
Steve Fuller	1979

ACC PLAYERS-OF-THE-YEAR
Steve Fuller	1977,78
Tajh Boyd	2012
Deshaun Watson	2015

ALL-CONFERENCE PLAYERS
John Maxwell	1902,03
Goat McMillan	1929
Banks McFadden	1939
Bobby Gage	1948
Billy Hair	1951,52
Don King	1953,54
Charlie Bussey	1956
Harvey White	1957
Lowndes Shingler	1960
Jimmy Addison	1967
Ken Pengitore	1973
Steve Fuller	1977,78
Homer Jordan	1981
Mike Eppley	1984
Woodrow Dantzler	2001
Charlie Whitehurst	2005
Cullen Harper	2007
Tajh Boyd	2011-13
Deshaun Watson	2015,16

ACC 50-YEAR SELECTIONS
Steve Fuller	1975-78

PROFESSIONAL PLAYERS
DeChane Cameron	1992
Woodrow Dantzler	2002,03
Steve Fuller	1979-87
Bobby Gage	1949,50
Nealon Greene	1998-05
Dick Hendley	1951
Homer Jordan	1983-85
Banks McFadden	1940
Will Proctor	2007,08
Deshaun Watson	2017
Harvey White	1960
Charlie Whitehurst	2006-16

SUPER BOWL CHAMPIONS
Steve Fuller, Bears	1985

RUNNING BACK TRADITION

ANDRE ELLINGTON

1 **Bill Mathis** was a member of the New York Jets' 1969 Super Bowl Championship team, the first former Tiger to win a Super Bowl ring.

2 Number of Super Bowl Championship rings won by former Tiger **Terrence Flagler** with the San Francisco 49ers in 1988 and 1989.

5 Number of years since 2011 Clemson has had a 1,000-yard rusher.

5 Consecutive years Clemson had a First-Team or Second-Team All-ACC running back from 2005-09.

6 Finish for 2009 senior **C.J. Spiller** in the Heisman Trophy balloting. It is also the number of Tigers who have led the ACC in rushing, including all-time Clemson rushing leader **Raymond Priester** (1994-97).

6.7 Combined yards per carry for Travis Etienne and Tavien Feaster in 2017. They combined for 1,435 yards on 214 carries.

11 Number of All-ACC running backs Clemson has had in the last 12 years.

7588 Number of career all-purpose yards by **C.J. Spiller** in his four years with the Tiger program, the fourth-highest total in NCAA history and 1700 more than any other player in ACC history.

HONORS

ALL-AMERICANS

Joel Wells	1955
Terrence Flagler	1986
C.J. Spiller	2009

ACC PLAYERS-OF-THE-YEAR

Buddy Gore	1967
C.J. Spiller	2009

ACC ROOKIES-OF-THE-YEAR

Chuck McSwain	1979
Terry Allen	1987
Ronald Williams	1990
James Davis	2005

ALL-CONFERENCE PLAYERS

Jock Hanvey	1903
Fritz Furtick	1905
Stumpy Banks	1919
Goat McMillian	1929
Don Willis	1938
Charlie Timmons	1940,41
Ray Mathews	1949
Fred Cone	1950
Billy Hair	1951,52
Joel Wells	1955,56
Doug Cline	1959
Bill Mathis	1959
Bill McGuirt	1960
Pat Crain	1963
Hugh Mauldin	1965
Buddy Gore	1967,68
Ray Yauger	1969
Lester Brown	1978
Cliff Austin	1982
Kenny Flowers	1985
Terrence Flagler	1986
Terry Allen	1987,88
Ronald Williams	1990,91
Raymond Priester	1995-97
Travis Zachery	2000
James Davis	2006,07
C.J. Spiller	2006,08,09
Andre Ellington	2011,12
Roderick McDowell	2013
Wayne Gallman	2015,16
Travis Etienne	2017

NFL PLAYERS

Terry Allen	1991-01
Cliff Austin	1983-87
Bob Baldwin	1966,67
Zac Brooks	2016
Ken Callicutt	1978-82
Fred Cone	1951-60
James Davis	2009,10
Stacy Driver	1987
Andre Ellington	2013-17
Terrence Flagler	1987-91
Kenny Flowers	1987-89
Wayne Gallman	2017
Steve Griffin	1987
Jamie Harper	2011,12
Rudy Harris	1993-95
Tracy Johnson	1989-96
Kevin Mack	1985-93
Bill Mathis	1960-69
Jeff McCall	1983
Chuck McSwain	1983-87
Joe Pagliei	1959,60
Marion Reeves	1974-76
Marvin Sims	1980,81
C.J. Spiller	2010-17
Don Testerman	1976-80
Charlie Timmons	1946
Sid Tinsley	1945
Joel Wells	1957-61
Derrick Witherspoon	1995-97
Terry Witherspoon	2001

PRO BOWL PLAYERS

Ray Mathews	1952,53,55
Bill Mathis	1963
Kevin Mack	1985-87
Terry Allen	1996
C.J. Spiller	2012

SUPER BOWL CHAMPIONS

Terrence Flagler, 49ers	1988,89
Bill Mathis, Jets	1969

DEFENSIVE LINEMAN TRADITION

DEXTER LAWRENCE

2 Number of national awards won by **Da'Quan Bowers** in 2010. He won the Bronko Nagurski Award as the top defensive player in the nation and the Ted Hendricks Award as the top defensive end in the country.

4 Number of Clemson defensive linemen on the 2017 team who were named a first or second-team All-American in 2017.

6 Number of former Clemson defensive linemen who have played on Super Bowl Championship teams. That includes **Nick Eason**, a member of the Steelers' 2008 championship team.

8 Number of former Clemson defensive linemen who were on NFL rosters in 2017.

19 Number of Tiger defensive linemen who have been drafted in the NFL in the last 17 years. At least one Tiger defensive lineman has been drafted 10 of the last 12 years.

25.5 Number of tackles for loss by **Shaq Lawson** in 2015, a figure that led all FBS players in the nation.

27 Number of tackles for loss by William Perry in 1984 and Rob Bodine in 1991. Both players led the nation.

HONORS

BEDNARIK AWARD FINALISTS

Vic Beasley, DE	2014

HENDRICKS AWARD WINNERS

Da'Quan Bowers, DE	2010

HENDRICKS AWARD FINALISTS

Andre Branch, DE	2011
Vic Beasley, DE	2013,14
Shaq Lawson, DE	2015
Clelin Ferrell, DE	2017

LOMBARDI AWARD FINALISTS

William Perry, MG	1984
Da'Quan Bowers, DE	2010
Vic Beasley, DE	2014
Shaq Lawson, DE	2015

NAGURSKI AWARD WINNERS

Da'Quan Bowers, DE	2010

NAGURSKI AWARD FINALISTS

Gaines Adams, DE	2006
Shaq Lawson, DE	2015
Christian Wilkins, DL	2016

OUTLAND TROPHY FINALISTS

William Perry, MG	1984
Michael Dean Perry, DT	1987

ALL-AMERICANS

Lou Cordileone, DT	1959
Jim Stuckey, DT	1979
Jeff Bryant, DT	1981
William Perry, MG	1982-84
James Robinson, DT	1983
Michael Dean Perry, DT	1987
Rob Bodine, MG	1991
Gaines Adams, DE	2006
Da'Quan Bowers, DE	2010
Andre Branch, DE	2011
Vic Beasley, DE	2013,14
Grady Jarrett, DT	2014
Shaq Lawson, DE	2015
Christian Wilkins, DL	2016,17
Carlos Watkins, DT	2016
Austin Bryant, DE	2017
Clelin Ferrell, DL	2017
Dexter Lawrence, DT	2017

ACC PLAYERS-OF-THE-YEAR

William Perry, MG	1984
Michael Dean Perry, DT	1987

ACC DEFENSIVE PLAYERS-OF-THE-YEAR

Gaines Adams, DE	2006
Da'Quan Bowers, DE	2010
Vic Beasley, DE	2014

ALL-CONFERENCE PLAYERS

B.C. Inabinet, MG	1935
Bob Turner, DT	1945
Frank Gillespie, MG	1948
George Fritts, MG	1939-41
Clyde White, DT	1954
John Grdijan, MG	1956,57
Jim Padgett, DT	1958
Lou Cordileone, DT	1959
Harold Olson, DT	1959
John Cagle, DT	1968
Frank Wirth, DT	1972
Willie Anderson, MG	1974
Jim Stuckey, DT	1978,79
Steve Durham, DT	1979
Dan Benish, DT	1981
Jeff Bryant, DT	1981
William Perry, MG	1982-84
James Robinson, DT	1983
Steve Berlin, DT	1985
Michael Dean Perry, DT	1986,87
Tony Stephens, MG	1987
Mark Drag, MG	1988
Rich McCullough, DT	1988
Vance Hammond, DT	1989,90
Otis Moore, DT	1989
Rob Bodine, MG	1991
Chester McGlockton, DT	1991
Brentson Buckner, DT	1992,93
Marvin Cross, DT	1994
Lamarick Simpson, DT	1995
Trevor Pryce, DT	1996
Lorenzo Bromell, DT	1997
Raymond White, DT	1997
Adrian Dingle, DE	1998
Terry Jolly, DT	1999,00
Nick Eason, DT	2002
Bryant McNeal, DE	2002
Donnell Washington, DT	2003
Gaines Adams, DE	2006
Ricky Sapp, DE	2009
Da'Quan Bowers, DE	2010
Jarvis Jenkins, DT	2010
Andre Branch, DE	2011
Brandon Thompson, DT	2011
Vic Beasley, DE	2013,14
Grady Jarrett, DT	2014
Shaq Lawson, DE	2015
Carlos Watkins, DT	2015,16
Dexter Lawrence, DT	2016,17
Christian Wilkins, DL	2016,17
Austin Bryant, DE	2017
Clelin Ferrell, DE	2017

ACC 50-YEAR SELECTIONS

Michael Dean Perry, DT	1984-97
William Perry, MG	1981-84

NFL PLAYERS

Gaines Adams, DE	2007-09
Tavaris Barnes, DE	2015,16
Vic Beasley, DE	2015-17
Dan Benish, DT	1983-88
Charles Bennett, DE	2006-08
Da'Quan Bowers, DE	2011-14
Andre Branch, DE	2012-17
Lorenzo Bromell, DE	1998-04
Kourtnei Brown, DE	2014,15
Jeff Bryant, DT	1982-93
Brentson Buckner, DT	1994-05
John Cagle, DT	1969
Lou Cordileone, DT	1960-68
Corey Crawford, DE	2015
Adrian Dingle, DT	1999-04
Kevin Dodd, DE	2016,17
Steve Durham, DT	1982
Nick Eason, DT	2004-12
Malliciah Goodman, DE	2013-16
Bill Hudson, DT	1961-63
Bob Hudson, DT	1951-61
Clarence Inabinet, DT	1936
Grady Jarrett, DT	2015-17
Jarvis Jenkins, DT	2011-17
Shaq Lawson, DE	2016,17
Richard McCullough, DT	1989,90
Chester McGlockton, DT	1992-03
Bryant McNeal, DE	2003-06
Phillip Merling, DE	2008-13
William Perry, MG	1985-94
Michael Dean Perry, DT	1988-97
Robert Potts, DT	1919
Trevor Pryce, DT	1997-10
Archie Reese, DT	1978-84
D.J. Reader, DT	2016,17
Ricky Sapp, DE	2010-14
Dorell Scott, DT	2009-11
Jim Stuckey, DT	1980-87
Brandon Thompson, DT	2012-16
Khaleed Vaughn, DE	2004,05
Donnell Washington, DT	2004,05
Carlos Watkins, DT	2017
DeShawn Williams, DT	2015-17

PRO BOWL PLAYERS

Bill Hudson, DT	1961
Chester McGlockton, DT	1994-97
Michael Dean Perry, DT	1989-91,93,94,96
Trevor Pryce, DT	1999-02
Vic Beasley, DE	2016

SUPER BOWL CHAMPIONS

Dan Benish, Redskins	1987
Nick Eason, Steelers	2008
William Perry, Bears	1986
Trevor Pryce, Broncos	1997,98
Archie Reese, 49ers	1981
Jim Stuckey, 49ers	1981,84

LINEBACKER TRADITION

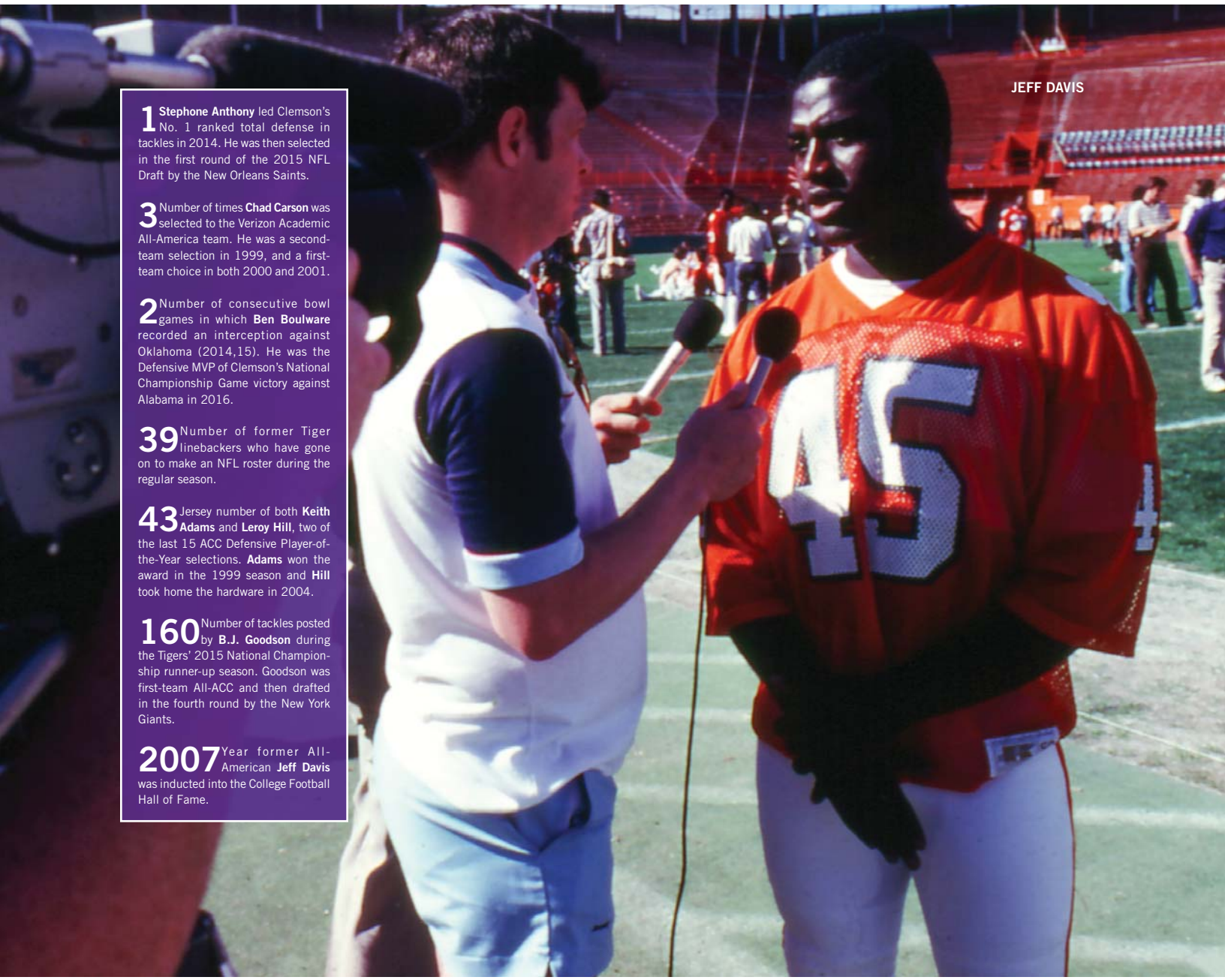

JEFF DAVIS

1 **Stephone Anthony** led Clemson's No. 1 ranked total defense in tackles in 2014. He was then selected in the first round of the 2015 NFL Draft by the New Orleans Saints.

3 Number of times **Chad Carson** was selected to the Verizon Academic All-America team. He was a second-team selection in 1999, and a first-team choice in both 2000 and 2001.

2 Number of consecutive bowl games in which **Ben Boulware** recorded an interception against Oklahoma (2014,15). He was the Defensive MVP of Clemson's National Championship Game victory against Alabama in 2016.

39 Number of former Tiger linebackers who have gone on to make an NFL roster during the regular season.

43 Jersey number of both **Keith Adams** and **Leroy Hill**, two of the last 15 ACC Defensive Player-of-the-Year selections. **Adams** won the award in the 1999 season and **Hill** took home the hardware in 2004.

160 Number of tackles posted by **B.J. Goodson** during the Tigers' 2015 National Championship runner-up season. Goodson was first-team All-ACC and then drafted in the fourth round by the New York Giants.

2007 Year former All-American **Jeff Davis** was inducted into the College Football Hall of Fame.

HONORS

BUTKUS AWARD FINALISTS

Levon Kirkland	1990
Ed McDaniel	1991
Keith Adams	2000
Dorian O'Daniel	2017

NATIONAL ROOKIES-OF-THE-YEAR

Anthony Simmons	1995

ALL-AMERICANS

Jeff Davis	1981
Johnny Rembert	1982
Levon Kirkland	1990,91
Ed McDaniel	1991
Anthony Simmons	1995-97
Keith Adams	1999,00
Leroy Hill	2004
Ben Boulware	2016
Dorian O'Daniel	2017

ACC PLAYERS-OF-THE-YEAR

Jeff Davis	1981

ACC DEFENSIVE PLAYERS-OF-THE-YEAR

Keith Adams	1999
Leroy Hill	2004
Ben Boulware	2016

ALL-CONFERENCE PLAYERS

Vet Sitton	1903
Wyndie Wyndham	1950
Bill Hecht	1965
Butch Sursavage	1965,66
Jim Catoe	1967,68
Ronnie Ducworth	1967,68
Ivan Southerland	1969
Wayne Baker	1971
Larry Hefner	1971
Jonathan Brooks	1977,78
Randy Scott	1977,78
Bubba Brown	1978,79
Jeff Davis	1981
Andy Headen	1982
Johnny Rembert	1982
Edgar Pickett	1983
Henry Walls	1983
Terence Mack	1986
Jesse Hatcher	1988
Doug Brewster	1989,90
John Johnson	1989,90
Levon Kirkland	1989-91
Ed McDaniel	1990,91
Ashley Sheppard	1992
Tim Jones	1993,94
Wardell Rouse	1994
Anthony Simmons	1995-97
Rahim Abdullah	1998
Keith Adams	1999
Chad Carson	2000,01
Leroy Hill	2003,04
Stephone Anthony	2013,14
Spencer Shuey	2013
Ben Boulware	2015,16
B.J. Goodson	2015
Kendall Joseph	2017
Dorian O'Daniel	2017

ACC 50-YEAR SELECTIONS

Jeff Davis	1978-81
Anthony Simmons	1995-97

NFL PLAYERS

Rahim Abdullah	1999,00
Keith Adams	2001-07
Kevin Alexander	2010
Stephone Anthony	2015-17
Mike Barber	1995-99
Jonathan Brooks	1979-84
John Cagle	1968
O.J. Childress	1999,00
Vince Ciurciu	2002-09
Doug Cline	1960-66
Kavell Conner	2010-15
Billy Davis	1984
Jeff Davis	1982-87
Mike Dukes	1960-65
B.J. Goodson	2016,17
Rudy Hayes	1959-62
Andy Headen	1983-88
Larry Hefner	1972-75
Leroy Hill	2005-12
Bob Hudson	1951-61
Brandon Jamison	2005-07
John Johnson	1991-95
Levon Kirkland	1992-02
John Leake	2005,06
Terence Mack	1987
Ed McDaniel	1992-01
Eldridge Milton	1987
Johnny Rembert	1983-88
Wardell Rouse	1995,96
Patrick Sapp	1996-99
Ashley Sheppard	1993-95
Anthony Simmons	1998-04
Wayne Simmons	1993-98
Darnell Stephens	1995,96
Tony Steward	2015
Henry Walls	1987
Anthony Waters	2007-10
Jonathan Willard	2013
Keith Williams	1987

PRO BOWL PLAYERS

Johnny Rembert	1988,89
Levon Kirkland	1996,97
Ed McDaniel	1998

SUPER BOWL CHAMPIONS

Andy Headen, Giants	1986
Wayne Simmons, Packers	1996
Anthony Waters, Saints	2009

DEFENSIVE BACK TRADITION

BASHAUD BREELAND

1 Number of the round cornerback **Tye Hill** was drafted in 2006. **Hill** was the No. 15 overall selection by the Rams, and he went on to make the NFL All-Rookie team in 2006.

2 **Byron Maxwell** played in the Super Bowl twice for the Seattle Seahawks, winning a title with the organization in 2013.

3 Number of players in Clemson's 2015 secondary that were named to one of the All-ACC teams: **Mackensie Alexander**, **Jayron Kearse** and **Cordrea Tankersley**. The only starter who was not All-ACC was **T.J. Green**, a second-round 2016 NFL draft pick. All four are currently in the NFL.

5 Number of former Clemson defensive backs who have played on Super Bowl Championship teams.

8 Number of former Tiger defensive backs who played in an NFL game in 2017.

9 Number of Pro Bowls for **Brian Dawkins**, one of the NFL's best safeties. He has more Pro Bowl selections than any other former Tiger.

19 Number of years in the last 23 seasons that Clemson has had at least one All-ACC defensive back.

HONORS

THORPE AWARD FINALISTS

Tye Hill	2005

ALL-AMERICANS

Bobby Gage	1948
Jackie Calvert	1950
Terry Kinard	1981,82
Donnell Woolford	1987,88
Brian Dawkins	1995
Antwan Edwards	1998
Robert Carswell	2000
Brian Mance	2002
Tye Hill	2005
DeAndre McDaniel	2009,10
Mackensie Alexander	2015
Jayron Kearse	2015
Cordrea Tankersley	2016

ALL-CONFERENCE PLAYERS

Bob Bailey	1937
Shad Bryant	1939
Fred Knoebel	1951
Wayne Page	1966
Frank Liberatore	1967
Don Kelley	1970
Peanut Martin	1973
Jim Ness	1974
Steve Ryan	1977,78
Rex Varn	1979
Terry Kinard	1981,82
Rod McSwain	1983
Ronald Watson	1984
Delton Hall	1986
Donnell Woolford	1987,88
James Lott	1988,89
Dexter Davis	1989,90
Robert O'Neal	1989,91,92
Brian Dawkins	1993-95
Andre Humphrey	1993
Leomont Evans	1995
Dexter McCleon	1996
Antwan Edwards	1997,98
Robert Carswell	1999,00
Charles Hafley	2001
Brian Mance	2002
Justin Miller	2002,04
Tye Hill	2005
Michael Hamlin	2007,08
DeAndre McDaniel	2009,10
Rashard Hall	2012
Bashaud Breeland	2013
Garry Peters	2014
Mackensie Alexander	2015
Jayron Kearse	2015
Cordrea Tankersley	2015,16
Jadar Johnson	2016
Trayvon Mullen	2017

ACC 50-YEAR SELECTIONS

Terry Kinard	1979-82

NFL PLAYERS

Mackensie Alexander	2016,17
Bashaud Breeland	2014-17
Crezdon Butler	2010-16
Robert Carswell	2001,02
Chris Clemons	2009-15
Darrel Crutchfield	2001
Kenny Danforth	1987
Dexter Davis	1991-95
Ty Davis	1985-87
Brian Dawkins	1996-11
Antwan Edwards	1999-05
Leomont Evans	1996-99
Jamaal Fudge	2006-09
Marcus Gilchrist	2011-17
T.J. Green	2016,17
Delton Hall	1987-93
Michael Hamlin	2009,10
Jerome Henderson	1991-98
Tye Hill	2006-09
Jayron Kearse	2016,17
Terry Kinard	1983-90
Al Latimer	1979-84
Byron Maxwell	2011-17
Dexter McCleon	1997-06
Rod McSwain	1984-90
Jonathan Meeks	2013-16
Justin Miller	2005-09
Robert O'Neal	1993-96
Coty Sensabaugh	2012-17
Cordrea Tankersley	2017
James Trapp	1993-03
Charlie Waters	1970-81
Perry Williams	1987
Donnell Woolford	1989-97

PRO BOWL PLAYERS

Charlie Waters	1976-78
Terry Kinard	1988
Brian Dawkins	1999,01,02,04-06,08,09,11

SUPER BOWL CHAMPIONS

Terry Kinard, Giants	1986
Charlie Waters, Cowboys	1971,77
Dexter McCleon, Rams	1999
James Trapp, Ravens	2000
Byron Maxwell, Seahawks	2013

TOP-25 WINS

RANKED WIN RECORDS

Top-25 Wins in a Season	6 (2017)
Top-20 Wins in a Season	5 (2016, 2017)
Top-10 Wins in a Season	3 (1981, 2015, 2016)
Top-5 Wins in a Season	3 (2016)
Wins Over Top-10 Teams in Consecutive Games	2 (2015, 2016)
Wins Over Top-25 Teams in Consecutive Games	3 (2011, 2016)
Wins Over Top-25 Teams in September	3 (2017)
Highest-Ranked Win at Home	No. 3 Florida State in 2003, No. 3 Louisville in 2016
Highest-Ranked Win on Road	No. 8 North Carolina in 1981; No. 8 Miami (Fla.) in 2009
Highest-Ranked Win at Neutral Site	No. 1 Alabama, CFP National Championship Game, Tampa, Fla. in 2017
Largest Victory Margin Over a Top-25 Team	35 (38-3 vs. No. 7 Miami (Fla.) in 2017)
Largest Victory Margin Over a Top-10 Team	35 (38-3 vs. No. 7 Miami (Fla.) in 2017)
Largest Victory Margin at Home vs. Top-25 Team	33 (40-7 vs. No. 18 North Carolina in 1992)
Largest Victory Margin on Road vs. Top-25 Team	34 (34-0 at No. 17 Missouri in 1950)
Largest Victory Margin in a Bowl Game Over a Top-25 Team	34 (40-6 vs. No. 25 Oklahoma in 2014 Russell Athletic Bowl)

HIGHEST-RANKED WINS

Year	Opponent	Site	Opp. Rk	Score
2016	Alabama	N7	1,1	35-31
2016	Ohio State	N8	2,2	31-0
2003	**Florida State**	**H**	**3,3**	**26-10**
2016	**Louisville**	**H**	**3,4**	**42-36**
2015	Oklahoma	N6	4,3	37-17
2011	Virginia Tech	N5	5,3	38-10
1981	**Georgia**	**H**	**4,4**	**13-3**
1981	Nebraska	N1	4,4	22-15
2013	**Georgia**	**H**	**5,5**	**38-35**
2003	Tennessee	N2	6,7	27-14
2015	**Notre Dame**	**H**	**6,7**	**24-22**
2013	Ohio State	N6	7,6	40-35
2017	Miami (Fla.)	N5	7,7	38-3
1959	TCU	N3	7,8	23-7
2015	North Carolina	N5	8,8	45-37
2012	Louisiana State	N2	9,7	25-24
1981	North Carolina	A	8,9	10-8
2009	Miami (Fla.)	A	8,9	(OT)40-37
2001	Georgia Tech	A	9,11	(OT)47-44
2006	Florida State	A	9,10	27-20
1983	North Carolina	A	10,9	16-3
1967	**NC State**	**H**	**10,10**	**14-6**
1992	Virginia	A	10,10	29-28
1988	Oklahoma	N4	10,11	13-6
2004	Miami (Fla.)	A	11,10	(OT)24-17
2011	Virginia Tech	A	11,10	23-3
1986	Georgia	A	14,10	31-28

N1 - Miami, Fla.; N2 - Atlanta, Ga.; N3 - Houston, Texas; N4 - Orlando, Fla.; N5 - Charlotte, N.C.; N6 - Miami Gardens, Fla.; N7 - Tampa, Fla.; N8 - Glendale, Ariz.; Note: Rankings by AP and coaches, respectively; Clemson home games in **bold**.

LARGEST TOP-25 WIN MARGINS

Year	Opponent	AP,USA	Score	Mar.	Coach
2017	Miami (Fla.)	7,7	38-3	+35	Dabo Swinney
1950	at Missouri	17,NP	34-0	+34	Frank Howard
2014	Oklahoma	NR,24	40-6	+34	Dabo Swinney
1992	**North Carolina**	**18,18**	**40-7**	**+33**	**Ken Hatfield**
1988	**Duke**	**22,24**	**49-17**	**+32**	**Danny Ford**
1979	**Wake Forest**	**14,14**	**31-0**	**+31**	**Danny Ford**
2016	Ohio State	2,2	31-0	+31	Dabo Swinney
1990	Illinois	16,17	30-0	+30	Ken Hatfield
2011	Virginia Tech	5,3	38-10	+28	Dabo Swinney
2017	Louisville	14,14	47-21	+26	Dabo Swinney
1983	**Maryland**	**11,17**	**52-27**	**+25**	**Danny Ford**
1987	Penn State	20,19	35-10	+25	Danny Ford
2006	**Georgia Tech**	**13,13**	**31-7**	**+24**	**Tommy Bowden**
2017	South Carolina	*24	34-10	+24	Dabo Swinney
1980	**South Carolina**	**14,15**	**27-6**	**+21**	**Danny Ford**
2005	**Florida State**	**17,16**	**35-14**	**+21**	**Tommy Bowden**
1989	**NC State**	**12,12**	**30-10**	**+20**	**Danny Ford**
1989	West Virginia	17,17	27-7	+20	Danny Ford
2011	at Virginia Tech	11,10	23-3	+20	Dabo Swinney
2015	Oklahoma	4,3	37-17	+20	Dabo Swinney

* - CFP ranking; Note: Clemson home games in **bold**.

TOP-25 WINS

CLEMSON DEFEATED NO. 24 SOUTH CAROLINA 34-10 IN COLUMBIA IN 2017. IT WAS ONE OF SIX TOP-25 WINS DURING THE 2017 SEASON.

Date	Site	Opponent	AP,Coach	Score
1-1-40	N1	Boston College	11,NP	6-3
11-13-48	A	Wake Forest	19,NP	21-14
9-30-50	A	Missouri	17,NP	34-0
10-28-50	A	Wake Forest	17,NR	13-12
1-1-51	N2	Miami (Fla.)	15,16	15-14
10-9-54	N3	Florida	14,17	14-7
11-3-56	**H**	**Virginia Tech**	**16,NR**	**21-6**
9-19-59	A	North Carolina	12,NP	20-18
12-19-59	N4	TCU	7,8	23-7
11-18-67	**H**	**NC State**	**10,10**	**14-6**
10-9-71	N5	Duke	14,15	3-0
9-17-77	A	Georgia	17,19	7-6
11-18-78	A	Maryland	11,11	28-24
12-30-78	N6	Ohio State	20,NR	17-15
11-3-79	**H**	**Wake Forest**	**14,14**	**31-0**
11-22-80	**H**	**South Carolina**	**14,15**	**27-6**
9-19-81	**H**	**Georgia**	**4,4**	**13-3**
11-7-81	A	North Carolina	8,9	10-8
1-1-82	N2	Nebraska	4,4	22-15
11-6-82	**H**	**North Carolina**	**18,13**	**16-13**
11-13-82	A	Maryland	18,16	24-22
11-5-83	A	North Carolina	10,9	16-3
11-12-83	**H**	**Maryland**	**11,17**	**52-27**
9-20-86	A	Georgia	14,10	31-28
12-27-86	N6	Stanford	20,17	27-21
9-19-87	**H**	**Georgia**	**18,17**	**21-20**
1-1-88	N7	Penn State	20,19	35-10
10-15-88	**H**	**Duke**	**22,24**	**49-17**
11-19-88	**H**	**South Carolina**	**25,21**	**29-10**
1-2-89	N7	Oklahoma	10,11	13-6
9-9-89	A	Florida State	16,16	34-23
10-21-89	**H**	**NC State**	**12,12**	**30-10**
12-30-89	N6	West Virginia	17,17	27-7
10-27-90	**H**	**North Carolina**	**NR,24**	**20-3**
1-1-91	N8	Illinois	16,17	30-0
9-28-91	**H**	**Georgia Tech**	**19,18**	**9-7**
10-26-91	**H**	**NC State**	**12,12**	**29-19**
10-10-92	A	Virginia	10,10	29-28
11-7-92	**H**	**North Carolina**	**18,18**	**40-7**
10-2-93	**H**	**NC State**	**24,23**	**20-14**
11-13-93	**H**	**Virginia**	**18,16**	**23-14**
11-5-94	A	North Carolina	19,12	28-17
10-19-96	**H**	**Georgia Tech**	**22,24**	**28-25**
11-9-96	A	Virginia	15,16	24-16
9-13-97	A	NC State	NR,25	19-17
9-11-99	**H**	**Virginia**	**22,19**	**33-14**
11-18-00	**H**	**South Carolina**	**25,NR**	**16-14**
9-29-01	A	Georgia Tech	9,11	(OT)47-44
10-11-03	**H**	**Virginia**	**25,24**	**(OT)30-27**
11-8-03	**H**	**Florida State**	**3,3**	**26-10**
1-2-04	N9	Tennessee	6,7	27-14
11-6-04	A	Miami (Fla.)	11,10	(OT)24-17
9-3-05	**H**	**Texas A&M**	**17,17**	**25-24**
11-12-05	**H**	**Florida State**	**17,16**	**35-14**
11-19-05	A	South Carolina	19,21	13-9
9-16-06	A	Florida State	9,10	27-20
10-21-06	**H**	**Georgia Tech**	**13,13**	**31-7**
9-3-07	**H**	**Florida State**	**19,21**	**24-18**
10-24-09	A	Miami (Fla.)	8,9	(OT)40-37
11-6-10	**H**	**NC State**	**23,25**	**14-13**
9-17-11	**H**	**Auburn**	**21,19**	**38-24**
9-24-11	**H**	**Florida State**	**11,14**	**35-30**
10-1-11	A	Virginia Tech	11,10	23-3
12-3-11	N10	Virginia Tech	5,3	38-10
9-1-12	N9	Auburn	NR,25	26-19
12-31-12	N9	Louisiana State	9,7	25-24
8-31-13	**H**	**Georgia**	**5,5**	**38-35**
1-3-14	N11	Ohio State	7,6	40-35
12-29-14	N7	Oklahoma	NR,24	40-6
10-3-15	**H**	**Notre Dame**	**6,7**	**24-22**
11-7-15	**H**	**Florida State**	**17,15**	**23-13**
12-5-15	N10	North Carolina	8,8	45-37
12-31-15	N11	Oklahoma	4,3	37-17
10-1-16	**H**	**Louisville**	**3,4**	**42-36**
10-29-16	A	Florida State	12,14	37-34
12-2-16	N7	Virginia Tech	19,18	42-35
12-31-16	N12	Ohio State	2,2	31-0
1-9-17	N8	Alabama	1,1	35-31
9-9-17	**H**	**Auburn**	**13,13**	**14-6**
9-16-17	A	Louisville	14,14	47-21
9-30-17	A	Virginia Tech	12,12	31-17
11-4-17	A	NC State	20,20	38-31
11-25-17	A	South Carolina	*24	34-10
12-2-17	N10	Miami (Fla.)	7,7	38-3

* - CFP ranking; N1 - Dallas, Texas; N2 - Miami, Fla.; N3 - Jacksonville, Fla.; N4 - Houston, Texas; N5 - Norfolk, Va.; N6 - Jacksonville, Fla.; N7 - Orlando, Fla.; N8 - Tampa, Fla.; N9 - Atlanta, Ga.; N10 - Charlotte, N.C.; N11 - Miami Gardens, Fla.; N12 - Glendale, Ariz.; Note: Home games in **bold**.

BOWL HISTORY

Clemson has a rich bowl tradition. The Tigers have 22 bowl wins, 15th most in history, and their 42 bowl games are tied for 17th most in history. Their first bowl game was in the 1940 Cotton Bowl when the Tigers defeated Frank Leahy (Boston College) 6-3.

The Tigers have played in a bowl game 29 of the last 33 years (including the 2017 season). That is among the top-10 bowl appearances since 1985. Clemson has also been bowl-eligible 19 consecutive years.

The Tigers have beaten some of the top programs in college football history in bowl games. The list of schools Clemson has beaten in a bowl game includes prominent programs Alabama, Louisiana State, Miami (Fla.), Nebraska, Ohio State, Oklahoma, Penn State, Stanford, Tennessee, and West Virginia.

Clemson won its first three bowl games, wins over Boston College, Missouri and Miami (Fla.). The three coaches Clemson beat in those games were Frank Leahy, Don Faurot and Andy Gustafson, and all three are in the College Football Hall of Fame.

Clemson has a football program that has been steady over the years in bowl games, no matter who has served as head coach of the Tigers. No less than seven different head coaches (Jess Neely, Frank Howard, Danny Ford, Ken Hatfield, Tommy West, Tommy Bowden, Dabo Swinney) have all been victorious in bowl games for the Tigers since the 1939 season.

Overall, 10 of Clemson's 22 bowl wins have come against head coaches who are in the College Football Hall of Fame. Clemson is 4-0 in bowl games against the top-five winningest coaches in FBS history in terms of winning percentage (Frank Leahy, Tom Osborne, Barry Switzer and Urban Meyer). The Tigers have five bowl wins over top-10 teams since 2012, most in the nation.

Clemson has achieved bowl wins over some of the greatest coaches in history:

- Leahy when Clemson defeated Boston College in the 1940 Cotton Bowl.
- Joe Paterno of Penn State when Clemson beat Penn State 35-10 in the 1988 Citrus Bowl. It was Paterno's largest margin of defeat in a bowl game.
- Woody Hayes of Ohio State in the 1978 Gator Bowl, Hayes' last game as a coach.
- Switzer of Oklahoma in the 1989 Citrus Bowl, Switzer's final game as a college coach.
- Osborne of Nebraska in the 1982 Orange Bowl, which gave Clemson its first national championship at the end of the 1981 season.
- Don Nehlen of West Virginia when Clemson downed the Mountaineers 27-7 in the 1989 Gator Bowl.
- Phillip Fulmer of Tennessee, who had over 150 career wins, in the 2003 Peach Bowl.
- Les Miles of Louisiana State, who led the Tigers to the 2007 national championship, fell to Clemson 25-24 in the 2012 Chick-fil-A Bowl.
- Urban Meyer of Ohio State in the 2013 Orange Bowl and 2016 Fiesta Bowl
- Bob Stoops, who won a national championship in 2000 with Oklahoma, saw his Sooners fall in back to back bowl games, including the 2015 Orange Bowl.
- Nick Saban, who had won four national championships and was riding a 26-game winning streak, fell to the Tigers in the 2016 CFP National Championship Game.

CONSECUTIVE BOWL APPEARANCES

Rk	School	Start	Streak
1.	Florida State	1982	35
2.	Virginia Tech	1993	25
3.	Georgia	1997	21
4.	Oklahoma	1999	19
5.	Louisiana State	2000	18
6.	Boise State	2002	16
	Wisconsin	2002	16
8.	Alabama	2004	14
9.	**Clemson**	**2005**	**13**

Note: Active streaks.

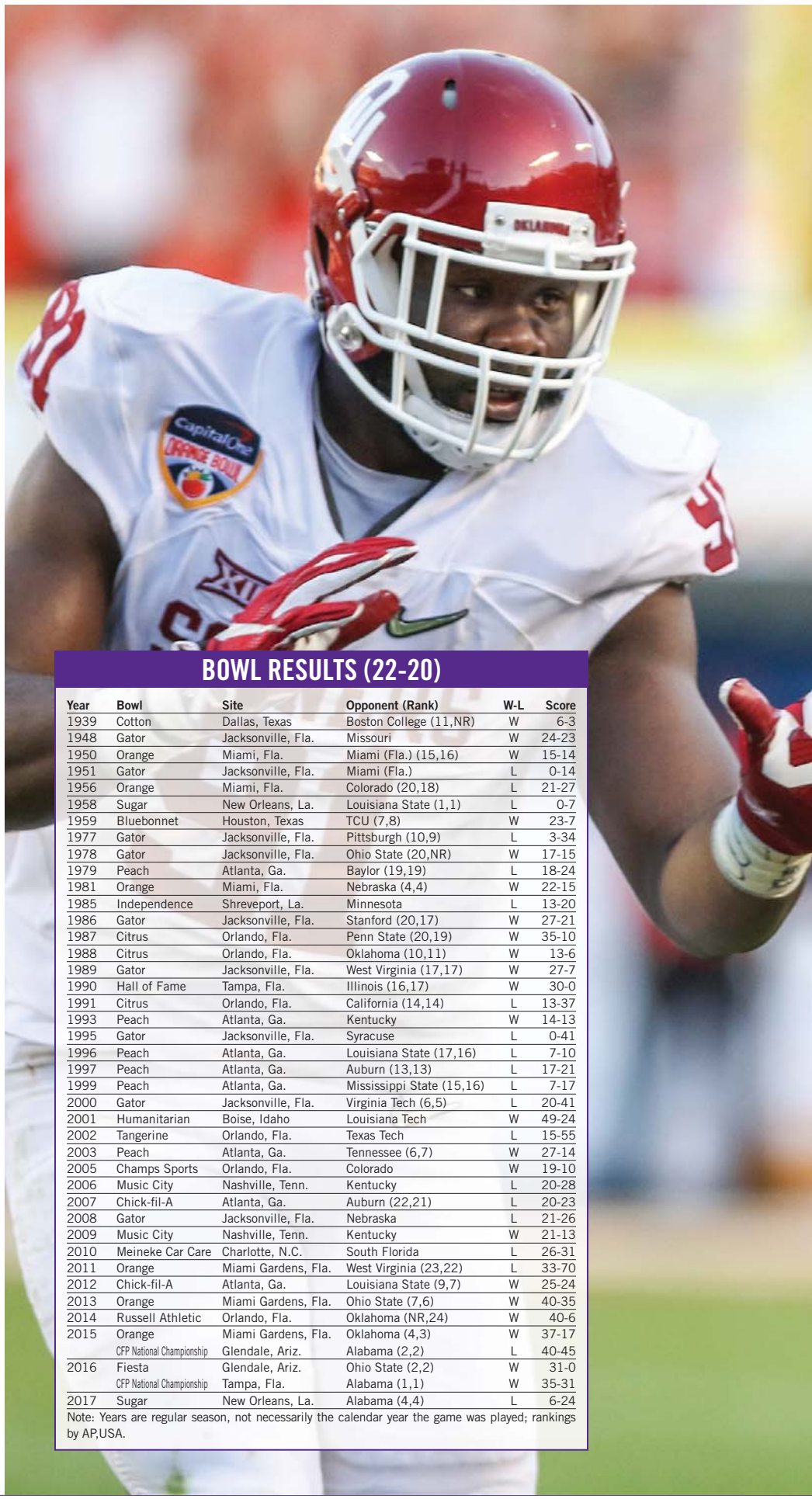

BOWL RESULTS (22-20)

Year	Bowl	Site	Opponent (Rank)	W-L	Score
1939	Cotton	Dallas, Texas	Boston College (11,NR)	W	6-3
1948	Gator	Jacksonville, Fla.	Missouri	W	24-23
1950	Orange	Miami, Fla.	Miami (Fla.) (15,16)	W	15-14
1951	Gator	Jacksonville, Fla.	Miami (Fla.)	L	0-14
1956	Orange	Miami, Fla.	Colorado (20,18)	L	21-27
1958	Sugar	New Orleans, La.	Louisiana State (1,1)	L	0-7
1959	Bluebonnet	Houston, Texas	TCU (7,8)	W	23-7
1977	Gator	Jacksonville, Fla.	Pittsburgh (10,9)	L	3-34
1978	Gator	Jacksonville, Fla.	Ohio State (20,NR)	W	17-15
1979	Peach	Atlanta, Ga.	Baylor (19,19)	L	18-24
1981	Orange	Miami, Fla.	Nebraska (4,4)	W	22-15
1985	Independence	Shreveport, La.	Minnesota	L	13-20
1986	Gator	Jacksonville, Fla.	Stanford (20,17)	W	27-21
1987	Citrus	Orlando, Fla.	Penn State (20,19)	W	35-10
1988	Citrus	Orlando, Fla.	Oklahoma (10,11)	W	13-6
1989	Gator	Jacksonville, Fla.	West Virginia (17,17)	W	27-7
1990	Hall of Fame	Tampa, Fla.	Illinois (16,17)	W	30-0
1991	Citrus	Orlando, Fla.	California (14,14)	L	13-37
1993	Peach	Atlanta, Ga.	Kentucky	W	14-13
1995	Gator	Jacksonville, Fla.	Syracuse	L	0-41
1996	Peach	Atlanta, Ga.	Louisiana State (17,16)	L	7-10
1997	Peach	Atlanta, Ga.	Auburn (13,13)	L	17-21
1999	Peach	Atlanta, Ga.	Mississippi State (15,16)	L	7-17
2000	Gator	Jacksonville, Fla.	Virginia Tech (6,5)	L	20-41
2001	Humanitarian	Boise, Idaho	Louisiana Tech	W	49-24
2002	Tangerine	Orlando, Fla.	Texas Tech	L	15-55
2003	Peach	Atlanta, Ga.	Tennessee (6,7)	W	27-14
2005	Champs Sports	Orlando, Fla.	Colorado	W	19-10
2006	Music City	Nashville, Tenn.	Kentucky	L	20-28
2007	Chick-fil-A	Atlanta, Ga.	Auburn (22,21)	L	20-23
2008	Gator	Jacksonville, Fla.	Nebraska	L	21-26
2009	Music City	Nashville, Tenn.	Kentucky	W	21-13
2010	Meineke Car Care	Charlotte, N.C.	South Florida	L	26-31
2011	Orange	Miami Gardens, Fla.	West Virginia (23,22)	L	33-70
2012	Chick-fil-A	Atlanta, Ga.	Louisiana State (9,7)	W	25-24
2013	Orange	Miami Gardens, Fla.	Ohio State (7,6)	W	40-35
2014	Russell Athletic	Orlando, Fla.	Oklahoma (NR,24)	W	40-6
2015	Orange	Miami Gardens, Fla.	Oklahoma (4,3)	W	37-17
	CFP National Championship	Glendale, Ariz.	Alabama (2,2)	L	40-45
2016	Fiesta	Glendale, Ariz.	Ohio State (2,2)	W	31-0
	CFP National Championship	Tampa, Fla.	Alabama (1,1)	W	35-31
2017	Sugar	New Orleans, La.	Alabama (4,4)	L	6-24

Note: Years are regular season, not necessarily the calendar year the game was played; rankings by AP,USA.

AS A FRESHMAN, CHRISTIAN WILKINS HAD A 31-YARD RECEPTION ON A FAKE PUNT TO SET UP A TOUCHDOWN IN CLEMSON'S 37-17 VICTORY OVER OKLAHOMA IN THE 2015 ORANGE BOWL.

BOWL WINS

Rk	Team	Wins
1.	Alabama	38
2.	Southern California	34
3.	Georgia	31
4.	Oklahoma	30
5.	Tennessee	28
	Texas	28
7.	Florida State	27
8.	Nebraska	26
9.	Georgia Tech	25
	Louisiana State	25
11.	Mississippi	24
12.	Auburn	23
	Ohio State	23
	Penn State	23
15.	**Clemson**	**22**
	Florida	22
17.	Michigan	21
18.	Miami (Fla.)	19
19.	Notre Dame	18
20.	Texas A&M	17

Note: Vacated wins not included.

1981 NATIONAL CHAMPIONSHIP SEASON

NOTES

- Clemson won its first national title in any sport and the first for the ACC in football in 28 years.
- Clemson had five different players earn All-America honors, at the time more than any other Tiger team in history.
- There was no controversy concerning the voting of the National Champion in 1981. Clemson ended the season as the only undefeated, untied team and was the only team with three top-10 wins.
- Head Coach Danny Ford (age 33 at the time) remains the youngest head coach in history to win the National Championship.
- Clemson forced 41 turnovers in the 12 games, still a school record for turnovers forced in a season.
- During one stretch in the season, the Clemson defense held the opposition without a touchdown for 18 consecutive quarters and no opponent scored a rushing touchdown against Clemson during the first seven games of the season.
- Clemson won the national title in 1981 after going 6-5 the previous year. The Tigers were unranked in every preseason poll.
- Clemson's victory improvement of 5.5 games from 1980 to 1981 was the largest improvement in the nation.
- Only one team (Wofford) had more time of possession in a game against Clemson all season.
- Clemson had the lead at the end of the first quarter in only four of the 12 games.
- Clemson scored 316 points during the regular season of 1981, the exact same total Georgia scored during its 11-game regular season of 1980, the year the Bulldogs won the National Championship.
- Good health was a big reason for Clemson's success in the 1981 season. Only five different starters missed any games during the entire season and no player missed more than two games all year. A collective total of only eight games were missed by five starters during the 1981 season.
- No opponent had a run longer than 26 yards and no opponent had a play over 30 yards. The longest touchdown play against Clemson was 25 yards, on a halfback option pass from Mike Rozier to Anthony Steels (Nebraska) in the Orange Bowl.
- During offseason conditioning in the summer of 1981, Strength Coach George Dostal constructed a simple sign for his strength training facility..."1982 Orange Bowl, Clemson vs. Nebraska."

1981 TIGERS IN THE NFL

Player	Pos.	Pro Bowls	S.B. Champ.	Draft Round	NFL Years
Cliff Austin	TB	---	---	3	5
Dan Benish	DT	---	1	FA	6
Jeff Bryant	DT	---	---	1	12
Brian Clark	OT	---	---	12	1
Kenny Danforth	SS	---	---	FA	1
Billy Davis	DB	---	---	FA	1
Jeff Davis	LB	---	---	5	6
Ty Davis	DB	---	1	3	3
K.D. Dunn	TE	---	---	5	3
Dale Hatcher	P	1	---	3	7
Andy Headen	OLB	---	1	8	6
Donald Igwebuike	PK	---	---	10	6
Homer Jordan	QB	---	---	FA	1
Terry Kinard	FS	1	1	1	8
Kevin Mack	FB	2	---	1	9
Jeff McCall	FB	---	1	7	1
Chuck McSwain	RB	---	---	5	3
Rod McSwain	DB	---	---	3	7
William Perry	MG	---	1	1	10
Reggie Pleasant	DB	---	---	6	2
Johnny Rembert	OLB	1	---	4	10
Perry Tuttle	WR	---	---	1	3

FINAL 1981 AP POLL

Rk	Team	Head Coach	W-L
1.	**Clemson**	*** Danny Ford**	**12-0**
2.	Texas	Fred Akers	10-1-1
3.	Penn State	* Joe Paterno	10-2
4.	Pittsburgh	Jackie Sherrill	11-1
5.	Southern Methodist	Ron Meyer	10-1
6.	Georgia	* Vince Dooley	10-2
7.	Alabama	* Bear Bryant	9-2-1
8.	Miami (Fla.)	Howard Schnellenberger	9-2
9.	North Carolina	Dick Crum	10-2
10.	Washington	* Don James	10-2
11.	Nebraska	* Tom Osborne	9-3
12.	Michigan	* Bo Schembechler	9-3
13.	Brigham Young	* LaVell Edwards	11-2
14.	Southern California	* John Robinson	9-3
15.	Ohio State	* Earle Bruce	9-3
16.	Arizona State	Darryl Rogers	9-2
17.	West Virginia	* Don Nehlen	9-3
18.	Iowa	* Hayden Fry	8-4
19.	Missouri	Warren Powers	8-4
20.	Oklahoma	* Barry Switzer	7-4-1

* - in College Football Hall of Fame

- The Clemson senior student who was in charge of pep rallies in 1981 was former CBS This Morning anchor Jane Robelot.
- The day after Clemson won at North Carolina, placekicker Donald Igwebuike flew to Maryland, where Clemson's No. 3 soccer team beat Maryland 4-0 to clinch the ACC title. Igwebuike played on two ACC title teams that fall, both of which finished in the top 10 in the nation.

RECORDS SET IN 1981 THAT STAND TODAY

- Points vs. ACC opponent (82 vs. Wake Forest, 10/31)
- Rushing yards in the modern era (536 vs. Wake Forest, 10/31)
- Third-down conversion percentage in a game (100.0 (12-12) vs. Wake Forest, 10/31)
- Turnovers forced in a game (9 vs. Georgia, 9/19)
- Wins in a season without a loss (12)
- Wins over top-10 teams in a season (3)
- Turnovers forced in a season (41)

TEAM HONORS & AWARDS

- AP National Champion
- UPI National Champion
- Sporting News National Champion
- Sports Illustrated National Champion
- Football Writers Association National Champion
- Football Coaches Association National Champion
- Washington Touchdown Club National Champion
- Chicago Tribune Fans National Champion
- Orange Bowl Champion
- ACC Champion
- Nation's most improved team (+5.5 games)
- Second in the nation in scoring defense
- Seventh in the nation in rushing defense
- Seventh in the nation in turnover margin
- Eighth in the nation in total defense

HEAD COACH DANNY FORD

- Football Writers Association National Coach-of-the-Year
- UPI National Coach-of-the-Year
- American Football Coaches Association National Coach-of-the-Year
- WTBS National Coach-of-the-Year
- Washington Touchdown Club National Coach-of-the-Year
- ACC Coach-of-the-Year

ALL-AMERICANS

- **Jeff Bryant** - 2nd (Football News)
- **Jeff Davis** - 1st (Football News, FWAA, Kodak, UPI), 2nd (AP)
- **Terry Kinard** - 1st (AP, FWAA, NEA, WTBS)
- **Lee Nanney** - 2nd (UPI)
- **Perry Tuttle** - 1st (NEA, Sporting News), 2nd (Football News)

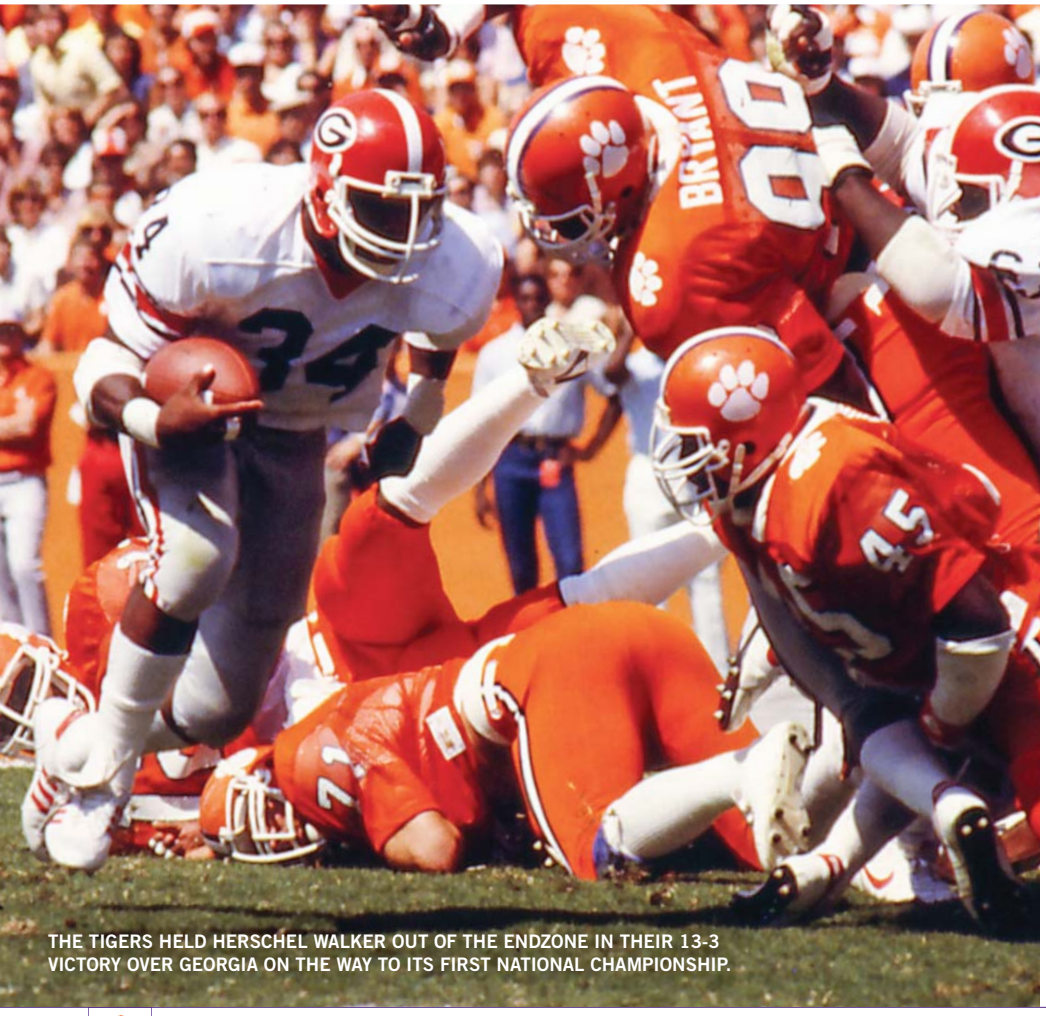

THE TIGERS HELD HERSCHEL WALKER OUT OF THE ENDZONE IN THEIR 13-3 VICTORY OVER GEORGIA ON THE WAY TO ITS FIRST NATIONAL CHAMPIONSHIP.

2016 NATIONAL CHAMPIONSHIP SEASON

NOTES

- National champions for the second time in school history, including the first time since 1981.
- The Tigers finished with a 14-1 record after defeating previously-undefeated and top-ranked Alabama 35-31 in the CFP National Championship Game on Jan. 9. Clemson's 14 wins tied the FBS record for victories in a season. It was the second year both Alabama and Clemson finished with 14-1 records.
- Clemson won the national championship while playing the nation's most difficult schedule according to the NCAA. Tiger opponents were 107-51 (.677) when not playing Clemson.
- Clemson was just the sixth national champion (since 1977) to have played the nation's most difficult schedule the season it won the title.
- Clemson defeated 11 FBS schools that finished the season with a winning record, including five that totaled 10+ wins and six who finished in the top 25 of the AP poll. Those schools were No. 2 Alabama, No. 6 Ohio State, No. 8 Florida State, No. 16 Virginia Tech, No. 21 Louisville and No. 24 Auburn. The six wins over teams that finished in the AP top 25 were the most in school history.
- For the sixth straight year, Clemson finished at least the same in its final poll as its preseason ranking by AP. Clemson was No. 2 in the preseason AP and coaches polls, then finished No. 1.
- Clemson beat top-ranked Alabama to win the national title, the first time Clemson defeated the No. 1 team. In the CFP semifinal, Clemson defeated No. 2 Ohio State 31-0. It marked the first time Clemson beat a No. 2 ranked team. Clemson was 0-9 in history when playing teams ranked in the top two, then defeated both in consecutive games just nine days apart.
- Clemson defeated No. 3 Louisville earlier in the season, giving Clemson wins over the No. 1, No. 2 and No. 3 teams.
- Clemson was never ranked No. 1 until the final poll and had to defeat a team (Alabama) that had been ranked No. 1 in every poll entering the playoff. It marked the first time a team defeated an opponent in the championship game who had been No. 1 in every poll since 2006, when Florida defeated Ohio State to win the national championship. It also happened in 2005, when Texas defeated Southern California, and in 1983, when Miami (Fla.) defeated Nebraska.
- Clemson was the first non-SEC team to beat Auburn and Alabama in the same year since 1990, when Southern Mississippi achieved the distinction.
- Clemson was 3-0 against SEC teams, the first time Clemson defeated three SEC teams in one year.
- Clemson defeated Auburn, Florida State, Ohio State and Alabama, the programs that had combined to win each of the previous seven national championships.
- Clemson's 49-point win over South Carolina was the largest margin of victory by an ACC team over an SEC team in history. It was Clemson's third straight win over its rival.
- Clemson won the ACC championship for the second consecutive year, the first time in 28 years the Tigers won back-to-back league titles.
- The Tigers defeated a school-record five top-25 teams, including three top-three teams for the first time. Clemson finished the season with three straight wins over top-25 teams, the second time the program did that.
- Clemson joined Alabama as the only schools to advance to the College Football Playoff in consecutive years.
- Clemson had nine First-Team All-ACC players, the most for the program since 1991.
- Sixteen of Clemson's starting 22 made an All-ACC team. Clemson had five more All-ACC selections than any other team.
- Seven different players were named first, second or third-team All-American, most in school history.

DABO SWINNEY BECAME THE FIRST HEAD COACH TO WIN A NATIONAL TITLE BY DEFEATING HIS ALMA MATER IN CLEMSON'S 35-31 WIN OVER ALABAMA.

- Clemson showed an ability to win close games. The Tigers were 7-1 in games decided by seven points or less, establishing a school mark for wins by seven points or less in a season.
- The Tigers posted an 8-0 record away from home, the school's best mark for wins away from home in a season. Clemson was 5-0 on the opponents' home fields.
- Clemson opened the season with a win at Auburn, Clemson's first win there since 1950. It was first time Clemson opened the season with a road win over a current SEC team since 1903.
- Clemson left a game at Georgia Tech with a perfect record for the first time since 1903. Clemson had lost 11 straight when entering a game at Georgia Tech unbeaten.
- Clemson opened the season ranked No. 2 in the AP poll, its highest preseason ranking in school history.
- Clemson defeated Florida State in Tallahassee, just the second win for the program at Florida State since 1989.
- Clemson was honored for its graduation success rate of over 90 percent by AFCA.
- Clemson Defeated Alabama for the first time since 1905.
- Dabo Swinney became the first head coach to win the national championship by defeating his alma mater.
- Dabo Swinney joined Bud Wilkinson as the only people to play on and serve as head coach of an AP national champion.
- Dabo Swinney won the Bear Bryant National Coach-of-the-Year Award, the first coach to win it in consecutive years.
- Clemson ended Alabama's 26-game winning streak, the longest winning streak Clemson has ended in its history. The 26-game streak was the third longest in SEC history and longest since the Crimson Tide had a 28-game winning streak from 1978-80.
- Clemson trailed 24-14 entering the fourth quarter. Nick Saban had been 97-0 with a 10-point lead in the fourth quarter.
- Nick Saban was 5-0 in national championship games and 12-1 in national or league championship games prior to the contest.
- Clemson ended Alabama's FBS record-tying 16-game winning streak against AP top-25 opponents.
- Nick Saban was 106-6 when leading at halftime at Alabama. Clemson overcame a 14-7 halftime deficit.

ALL-AMERICANS

- **Ben Boulware -** 2nd (AFCA, FWAA, USA Today, Walter Cam), 3rd (AP)
- **Jordan Leggett -** 2nd (AFCA, CBS)
- **Cordrea Tankersley -** 1st (USA Today), 3rd (AP)
- **Carlos Watkins -** 1st (CBS), 2nd (AP)
- **Deshaun Watson -** 2nd (AFCA, AP, Sporting News, Sports Illustrated, Walter Camp)
- **Christian Wilkins -** 1st (AFCA, FWAA), 2nd (Sporting News, Walter Camp), 3rd (AP)
- **Mike Williams -** 2nd (Phil Steele, Walter Camp)

FINAL 2016 AP POLL

Rk	Team	W-L	Points	Head Coach
1.	**Clemson**	**14-1**	**1500**	**Dabo Swinney**
2.	Alabama	14-1	1440	Nick Saban
3.	Southern California	10-3	1292	Clay Helton
4.	Washington	12-2	1277	Chris Petersen
5.	Oklahoma	11-2	1252	Bob Stoops
6.	Ohio State	11-2	1240	Urban Meyer
7.	Penn State	11-3	1130	James Franklin
8.	Florida State	10-3	1105	Jimbo Fisher
9.	Wisconsin	11-3	1032	Paul Chryst
10.	Michigan	10-3	1001	Jim Harbaugh
11.	Oklahoma State	10-3	920	Mike Gundy
12.	Stanford	10-3	730	David Shaw
13.	Louisiana State	8-4	651	Ed Orgeron
14.	Florida	9-4	640	Jim McElwain
15.	Western Michigan	13-1	619	P.J. Fleck
16.	Virginia Tech	10-4	610	Justin Fuente
17.	Colorado	10-4	585	Mike MacIntyre
18.	West Virginia	10-3	368	Dana Holgersen
19.	South Florida	11-2	358	Willie Taggert
20.	Miami (Fla.)	9-4	338	Mark Richt
21.	Louisville	9-4	277	Bobby Petrino
22.	Tennessee	9-4	253	Butch Jones
23.	Utah	9-4	222	Kyle Whittingham
24.	Auburn	8-5	206	Gus Malzahn
25.	San Diego State	11-3	113	Rocky Long

CONFERENCE CHAMPIONSHIPS

CONFERENCE TITLE SEASONS

Year	Conf.	Overall	Conf.	Head Coach	AP,Coach
1900	SIAA	6-0	3-0	John Heisman	
1902	SIAA	6-1	5-1	John Heisman	
1903*	SIAA	4-1-1	2-0-1	John Heisman	
1906*	SIAA	4-0-3	4-0	Bob Williams	
1940	SoCon	6-2-1	4-0	Frank Howard	
1948	SoCon	11-0	5-0	Frank Howard	11,NP
1956	ACC	7-2-2	4-0-1	Frank Howard	19,NR
1958	ACC	8-3	5-1	Frank Howard	12,13
1959	ACC	9-2	6-1	Frank Howard	11,11
1965*	ACC	5-5	4-3	Frank Howard	
1966	ACC	6-4	6-1	Frank Howard	
1967	ACC	6-4	6-0	Frank Howard	
1978	ACC	11-1	6-0	Charlie Pell	6,6
1981	ACC	12-0	6-0	Danny Ford	1,1
1982	ACC	9-1-1	6-0	Danny Ford	8,NR
1986	ACC	8-2-2	5-1-1	Danny Ford	17,19
1987	ACC	10-2	6-1	Danny Ford	12,10
1988	ACC	10-2	6-1	Danny Ford	9,8
1991	ACC	9-2-1	6-0-1	Ken Hatfield	18,17
2011	ACC	10-4	6-2	Dabo Swinney	22,22
2015	ACC	14-1	8-0	Dabo Swinney	2,2
2016	ACC	14-1	7-1	Dabo Swinney	1,1
2017	ACC	12-2	7-1	Dabo Swinney	4,4

* - tied; SIAA - Southern Intercollegiate Athletic Association

CONFERENCE CHAMPIONSHIPS BY ACC MEMBERS

School	SIAA	SoCon	ACC	BEC	SEC	Total
Clemson	**4**	**2**	**17**			**23**
Duke		11	7			18
Florida State			15			15
Georgia Tech	5	2	1		5	13
Maryland^		2	9			11
Miami (Fla.)				9		9
North Carolina	1	3	5			9
Virginia Tech		1	4	3		8
NC State			7			7
Syracuse				5		5
Louisville				3		3
Pittsburgh				2		2
Wake Forest			2			2
Virginia			2			2
Boston College				1		1
South Carolina^			1			1

^ - former member

MEET THE TIGERS

NUMERICAL ROSTER

#	Player	Pos.	Hgt.	Wgt.	Cl.	Exp.	Hometown	High School or Junior College	Pronunciation
1	Trayvon Mullen	CB	6-2	190	Jr.	2VL	Fort Lauderdale, Fla.	Coconut Creek HS	
1	Trevion Thompson	WR	6-2	200	*Gr.	3VL	Durham, N.C.	Hillside HS	Trevion (TRAY-vee-ahn)
2	Kelly Bryant	QB	6-4	220	Gr.	3VL	Calhoun Falls, S.C.	Wren HS	
2	Mark Fields	CB	5-11	180	Sr.	3VL	Charlotte, N.C.	William Amos Hough HS	
3	Amari Rodgers	WR	5-9	210	So.	1VL	Knoxville, Tenn.	Knoxville Catholic HS	
3	Xavier Thomas	DL	6-3	255	Fr.	HS	Florence, S.C.	IMG (Fla.) Academy	Xavier (ehx-ZAYV-yuhr)
5	Tee Higgins	WR	6-4	200	So.	1VL	Oak Ridge, Tenn.	Oak Ridge HS	
5	Shaq Smith	LB	6-2	245	*So.	1VL	Baltimore, Md.	IMG (Fla.) Academy	
6	Mike Jones Jr.	LB	6-1	220	Fr.	HS	Nashville, Tenn.	IMG (Fla.) Academy	
7	Chase Brice	QB	6-2	210	*Fr.	RS	Grayson, Ga.	Grayson HS	
7	Austin Bryant	DE	6-5	265	Sr.	3VL	Pavo, Ga.	Thomas County Central HS	Pavo (PAY-voh)
8	Justyn Ross	WR	6-4	205	Fr.	HS	Phenix City, Ala.	Central HS	
8	A.J. Terrell	CB	6-1	190	So.	1VL	Atlanta, Ga.	Westlake HS	Terrell (teh-REHL)
9	Brian Dawkins Jr.	CB	5-7	165	*So.	SQ	Parker, Colo.	Valor Christian HS	
9	Travis Etienne	RB	5-10	200	So.	1VL	Jennings, La.	Jennings HS	Etienne (EE-tee-ehn)
10	Derion Kendrick	WR	6-1	190	Fr.	HS	Rock Hill, S.C.	South Pointe HS	Derion (DAYR-ee-ahn)
10	Baylon Spector	LB	6-2	220	*Fr.	RS	Calhoun, Ga.	Calhoun HS	Baylon (BAY-lehn)
11	Isaiah Simmons	S	6-3	225	*So.	1VL	Olathe, Kan.	Olathe North HS	Olathe (oh-LAY-thuh)
12	K'Von Wallace	DB	6-0	195	Jr.	2VL	Richmond, Va.	Highland Springs HS	K'Von (KAY-vahn)
13	K.J. Henry	DL	6-5	235	Fr.	HS	Winston-Salem, N.C.	West Forsyth HS	
13	Hunter Renfrow	WR	5-10	180	*Gr.	3VL	Myrtle Beach, S.C.	Socastee HS	Socastee (SAHK-uh-stee)
14	Denzel Johnson	S	6-1	200	*Jr.	2VL	Columbia, S.C.	A.C. Flora HS	
14	Diondre Overton	WR	6-5	205	Jr.	2VL	Greensboro, N.C.	Walter Hines Page HS	
15	Jake Venables	LB	6-2	225	Fr.	HS	Clemson, S.C.	Daniel HS	
16	Trevor Lawrence	QB	6-5	205	Fr.	HS	Cartersville, Ga.	Cartersville HS	
16	Will Swinney	WR	5-9	185	So.	1VL	Clemson, S.C.	Daniel HS	
17	Justin Mascoll	DL	6-4	210	Fr.	HS	Snellville, Ga.	South Gwinnett HS	Mascoll (MA-skohl)
17	Cornell Powell	WR	6-0	205	Jr.	2VL	Greenville, N.C.	J.H. Rose HS	
18	Ben Batson	ATH	6-1	185	Fr.	HS	Central, S.C.	Dorman HS	
18	T.J. Chase	WR	6-1	185	*So.	1VL	Plant City, Fla.	Plant City HS	
19	Tanner Muse	S	6-2	225	*Jr.	2VL	Belmont, N.C.	South Point HS	
20	LeAnthony Williams	CB	6-0	175	*Fr.	RS	Atlanta, Ga.	Westlake HS	
21	Kyler McMichael	DB	6-1	185	Fr.	HS	Atlanta, Ga.	Greater Atlanta Christian School	
21	Darien Rencher	RB	5-8	195	*So.	SQ	Anderson, S.C.	T.L. Hanna HS	
22	Xavier Kelly	DE	6-4	265	*So.	1VL	Wichita, Kan.	East HS	Xavier (ehx-ZAYV-yuhr)
23	Lyn-J Dixon	RB	5-11	175	Fr.	HS	Butler, Ga.	Taylor County HS	
24	Nolan Turner	S	6-1	200	*So.	1VL	Vestavia Hills, Ala.	Vestavia Hills HS	
25	J.C. Chalk	TE	6-3	250	*So.	1VL	Argyle, Texas	Argyle HS	
26	Adam Choice	RB	5-8	210	*Gr.	3VL	Thomasville, Ga.	Thomas County Central HS	
27	Carson Donnelly	DB	5-11	170	Fr.	HS	Birmingham, Ala.	Briarwood Christian School	
28	Tavien Feaster	RB	5-11	220	Jr.	2VL	Spartanburg, S.C.	Spartanburg HS	
29	B.T. Potter	PK	5-11	165	Fr.	HS	Rock Hill, S.C.	South Pointe HS	
30	Jalen Williams	LB	5-10	210	Gr.	3VL	Columbia, S.C.	Blythewood HS	
31	Mario Goodrich	DB	6-2	180	Fr.	HS	Kansas City, Mo.	Lee's Summit West HS	
31	Cole Renfrow	TE	5-11	235	*So.	SQ	Myrtle Beach, S.C.	Socastee HS	Socastee (SAHK-uh-stee)
32	Kyle Cote	S	5-10	185	*^Gr.	2VL	Six Mile, S.C.	Daniel HS	Cote (COHT-ee)
32	Sylvester Mayers	RB	5-7	150	So.	SQ	Richmond, Va.	Benedictine College Preparatory	
33	J.D. Davis	LB	6-2	225	Gr.	3VL	Clemson, S.C.	Daniel HS	
34	Kendall Joseph	LB	6-0	225	*Gr.	3VL	Belton, S.C.	Belton-Honea Path HS	Honea (HUHN-ee-uh)
35	Justin Foster	DE	6-4	255	So.	1VL	Shelby, N.C.	Crest HS	
35	Ty Thomason	RB	5-10	225	*Jr.	SQ	Greenville, S.C.	Eastside HS	
36	Judah Davis	LB	6-2	235	Gr.	3VL	Clemson, S.C.	Daniel HS	
37	Austin Jackson	S	6-2	200	*Jr.	SQ	Cary, N.C.	Green Hope HS	
37	Ryan Mac Lain	RB	5-9	175	Sr.	SQ	Plymouth, Ind.	Plymouth HS	Mac Lain (mak-LAYN)
38	Elijah Turner	S	6-0	190	Jr.	TR	Pickens, S.C.	Seneca HS	
39	Cameron Scott	CB	5-11	205	*Sr.	SQ	Florence, S.C.	Wilson HS	
40	Hall Morton	S	5-8	180	*So.	1VL	Birmingham, Ala.	Oak Mountain HS	
41	Alex Spence	PK	6-2	200	*Gr.	1VL	Florence, S.C.	West Florence HS	
42	Christian Wilkins	DL	6-4	300	Gr.	3VL	Springfield, Mass.	Suffield (Conn.) Academy	
43	Chad Smith	LB	6-4	235	*^Gr.	2VL	Sterling, Va.	Dominion HS	
44	Nyles Pinckney	DT	6-1	300	*So.	1VL	Beaufort, S.C.	Whale Branch Early College HS	
44	Garrett Williams	TE	6-4	245	*Jr.	2VL	Orlando, Fla.	The First Academy	
45	Josh Jackson	DB	6-1	190	*So.	SQ	Greenville, S.C.	Christ Church Episcopal School	
45	Chris Register	DE	6-3	255	*Gr.	2VL	Greensboro, N.C.	Dudley HS	
47	Peter Cote	S	5-11	170	*Fr.	RS	Six Mile, S.C.	Daniel HS	Cote (COHT-ee)

NUMERICAL ROSTER

#	Player	Pos.	Hgt.	Wgt.	Cl.	Exp.	Hometown	High School or Junior College	Pronunciation
47	James Skalski	LB	6-0	240	Jr.	2VL	Sharpsburg, Ga.	Northgate HS	Skalski (SKAL-skee)
48	Landon Holden	LB	6-1	225	*So.	SQ	Inman, S.C.	Chapman HS	
48	Will Spiers	P	6-4	225	*So.	1VL	Cameron, S.C.	Calhoun Academy	
49	Richard Yeargin	DE	6-4	260	*Gr.	2VL	Lauderdale Lakes, Fla.	University School of Nova Southeastern University	
50	Justin Falcinelli	C	6-4	305	*Gr.	3VL	Middletown, Md.	Middletown HS	Falcinelli (fal-sih-NEHL-ee)
52	Matthew King	LB	6-0	230	Sr.	SQ	Inman, S.C.	Boiling Springs HS	
52	Austin Spence	LS	6-1	200	*Jr.	1VL	Florence, S.C.	West Florence HS	
53	Regan Upshaw	LB	5-10	225	*So.	1VL	Bradenton, Fla.		
54	Logan Rudolph	DE	6-2	230	*Fr.	RS	Rock Hill, S.C.	Northwestern HS	
56	Luke Price	LB	6-2	225	*Fr.	RS	Dillon, S.C.	Dillon Christian School	
57	Tre Lamar	LB	6-4	250	Jr.	2VL	Roswell, Ga.	Roswell HS	
58	Patrick Phibbs	LS	6-2	215	*Jr.	1VL	Pittsburgh, Pa.	Central Catholic HS	
59	Gage Cervenka	C	6-3	320	*Jr.	2VL	Greenwood, S.C.	Emerald HS	
59	Jordan Williams	DT	6-4	280	*Fr.	RS	Virginia Beach, Va.	Frank W. Cox HS	
62	Cade Stewart	OL	6-2	300	*So.	1VL	Six Mile, S.C.	Daniel HS	
64	Pat Godfrey	C	6-2	275	*Gr.	1VL	Greenlawn, N.Y.	Harborfields HS	
65	Matt Bockhorst	OG	6-3	305	*Fr.	RS	Cincinnati, Ohio	St. Xavier HS	
67	Albert Huggins	DT	6-3	305	Sr.	3VL	Orangeburg, S.C.	Orangeburg-Wilkinson HS	
68	Noah DeHond	OT	6-6	310	*Fr.	RS	Rochester, N.Y.	Peddie (N.J.) School	
70	Seth Penner	OG	6-2	300	Sr.	2VL	Naples, Fla.	First Baptist Academy	
71	Jack Maddox	LS	6-2	210	*Fr.	RS	Acton, Mass.	Acton-Boxborough Regional HS	
71	Jordan McFadden	OL	6-4	280	Fr.	HS	Spartanburg, S.C.	Dorman HS	
72	Blake Vinson	OT	6-4	290	*Fr.	RS	Ocala, Fla.	North Marion HS	
73	Tremayne Anchrum	OT	6-2	290	Jr.	2VL	Powder Springs, Ga.	McEachern HS	
74	John Simpson	OG	6-4	320	Jr.	2VL	North Charleston, S.C.	Fort Dorchester HS	
75	Mitch Hyatt	OT	6-5	305	Sr.	3VL	Suwanee, Ga.	North Gwinnett HS	
76	Sean Pollard	OL	6-5	315	Jr.	2VL	Jackson Springs, N.C.	Pinecrest HS	
77	Zach Giella	OL	6-4	295	*Jr.	2VL	Lincolnton, Ga.	Augusta Christian Schools	Giella (jee-EH-luh)
78	Chandler Reeves	OT	6-7	285	*So.	1VL	McDonough, Ga.	Eagle's Landing Christian Academy	
79	Jackson Carman	OL	6-6	350	Fr.	HS	Fairfield, Ohio	Fairfield Senior HS	
80	Milan Richard	TE	6-2	255	*Gr.	3VL	Savannah, Ga.	Calvary Day School	
81	Drew Swinney	WR	5-9	175	Fr.	HS	Clemson, S.C.	Daniel HS	
82	Will Brown	WR	5-8	190	*Fr.	RS	Boiling Springs, S.C.	Boiling Springs HS	
83	Carter Groomes	WR	5-9	185	*So.	SQ	Central, S.C.	Daniel HS	
84	Cannon Smith	TE	6-4	270	*Sr.	3VL	Columbia, S.C.	Hammond School	
88	Braden Galloway	TE	6-5	225	Fr.	HS	Anderson, S.C.	Seneca HS	
90	Dexter Lawrence	DT	6-4	340	Jr.	2VL	Wake Forest, N.C.	Wake Forest HS	
91	Darnell Jefferies	DL	6-3	285	Fr.	HS	Covington, Ga.	Newton HS	
92	Greg Huegel	PK	5-11	195	*Sr.	3VL	Blythewood, S.C.	Blythewood HS	Huegel (HYOO-guhl)
94	Jacob Edwards	DE	6-2	265	*Fr.	RS	Vestavia Hills, Ala.	Vestavia Hills HS	
95	James Edwards	DE	6-2	260	*Fr.	RS	Vestavia Hills, Ala.	Vestavia Hills HS	
97	Carson King	P	6-0	225	*Jr.	SQ	Nashville, Tenn.	Brentwood Academy	
97	Nick Rowell	DE	6-3	250	Sr.	SQ	Spartanburg, S.C.	James F. Byrnes HS	
99	Clelin Ferrell	DE	6-5	260	*Jr.	2VL	Richmond, Va.	Benedictine College Preparatory	Clelin (CLEE-lihn)

* - spent one season as a redshirt player; ^ - has another year of eligibility remaining in 2019

COACHES

Coach	Title(s)	Position(s)	CU Years	Alma Mater	Pronunciation
Dabo Swinney	Head Coach		*16th	Alabama '93	Dabo Swinney (DA-boh SWEE-nee)
Danny Pearman	Assistant Head Coach, Special Teams Coordinator	Tight Ends	11th	Clemson '87	
Tony Elliott	Assistant Coach, Co-Offensive Coordinator	Running Backs	8th	Clemson '02	
Jeff Scott	Assistant Coach, Co-Offensive Coordinator	Wide Receivers	11th	Clemson '03	
Brent Venables	Assistant Coach, Defensive Coordinator	Linebackers	7th	Kansas State '92	
Todd Bates	Assistant Coach	Defensive Tackles	2nd	Alabama '05	
Robbie Caldwell	Assistant Coach	Offensive Linemen	8th	Furman '77	
Mickey Conn	Assistant Coach	Safeties	2nd	Alabama '93	
Lemanski Hall	Assistant Coach	Defensive Ends	1st	Alabama '08	
Mike Reed	Assistant Coach	Cornerbacks	6th	Boston College '94	
Brandon Streeter	Assistant Coach, Recruiting Coordinator	Quarterbacks	5th	Clemson '99	

* - includes over five seasons (2003-08) as an assistant coach and over nine seasons as a head coach (2008-19)

ALPHABETICAL ROSTER

#	Player	Pos.	Hgt.	Wgt.	Cl.	Exp.	Hometown	High School or Junior College	Pronunciation
73	Tremayne Anchrum	OT	6-2	290	Jr.	2VL	Powder Springs, Ga.	McEachern HS	
18	Ben Batson	ATH	6-1	185	Fr.	HS	Central, S.C.	Dorman HS	
65	Matt Bockhorst	OG	6-3	305	*Fr.	RS	Cincinnati, Ohio	St. Xavier HS	
7	Chase Brice	QB	6-2	210	*Fr.	RS	Grayson, Ga.	Grayson HS	
82	Will Brown	WR	5-8	190	*Fr.	RS	Boiling Springs, S.C.	Boiling Springs HS	
7	Austin Bryant	DE	6-5	265	Sr.	3VL	Pavo, Ga.	Thomas County Central HS	Pavo (PAY-voh)
2	Kelly Bryant	QB	6-4	220	Gr.	3VL	Calhoun Falls, S.C.	Wren HS	
79	Jackson Carman	OL	6-6	350	Fr.	HS	Fairfield, Ohio	Fairfield Senior HS	
59	Gage Cervenka	C	6-3	320	*Jr.	2VL	Greenwood, S.C.	Emerald HS	
25	J.C. Chalk	TE	6-3	250	*So.	1VL	Argyle, Texas	Argyle HS	
18	T.J. Chase	WR	6-1	185	*So.	1VL	Plant City, Fla.	Plant City HS	
26	Adam Choice	RB	5-8	210	*Gr.	3VL	Thomasville, Ga.	Thomas County Central HS	
32	Kyle Cote	S	5-10	185	*^Gr.	2VL	Six Mile, S.C.	Daniel HS	Cote (COHT-ee)
47	Peter Cote	S	5-11	170	*Fr.	RS	Six Mile, S.C.	Daniel HS	Cote (COHT-ee)
33	J.D. Davis	LB	6-2	225	Gr.	3VL	Clemson, S.C.	Daniel HS	
36	Judah Davis	LB	6-2	235	Gr.	3VL	Clemson, S.C.	Daniel HS	
9	Brian Dawkins Jr.	CB	5-7	165	*So.	SQ	Parker, Colo.	Valor Christian HS	
68	Noah DeHond	OT	6-6	310	*Fr.	RS	Rochester, N.Y.	Peddie (N.J.) School	
23	Lyn-J Dixon	RB	5-11	175	Fr.	HS	Butler, Ga.	Taylor County HS	
27	Carson Donnelly	DB	5-11	170	Fr.	HS	Birmingham, Ala.	Briarwood Christian School	
94	Jacob Edwards	DE	6-2	265	*Fr.	RS	Vestavia Hills, Ala.	Vestavia Hills HS	
95	James Edwards	DE	6-2	260	*Fr.	RS	Vestavia Hills, Ala.	Vestavia Hills HS	
9	Travis Etienne	RB	5-10	200	So.	1VL	Jennings, La.	Jennings HS	Etienne (EE-tee-ehn)
50	Justin Falcinelli	C	6-4	305	*Gr.	3VL	Middletown, Md.	Middletown HS	Falcinelli (fal-sih-NEHL-ee)
28	Tavien Feaster	RB	5-11	220	Jr.	2VL	Spartanburg, S.C.	Spartanburg HS	
99	Clelin Ferrell	DE	6-5	260	*Jr.	2VL	Richmond, Va.	Benedictine College Preparatory	Clelin (CLEE-lihn)
2	Mark Fields	CB	5-11	180	Sr.	3VL	Charlotte, N.C.	William Amos Hough HS	
35	Justin Foster	DE	6-4	255	So.	1VL	Shelby, N.C.	Crest HS	
88	Braden Galloway	TE	6-5	225	Fr.	HS	Anderson, S.C.	Seneca HS	
77	Zach Giella	OL	6-4	295	*Jr.	2VL	Lincolnton, Ga.	Augusta Christian Schools	Giella (jee-EH-luh)
64	Pat Godfrey	C	6-2	275	*Gr.	1VL	Greenlawn, N.Y.	Harborfields HS	
31	Mario Goodrich	DB	6-2	180	Fr.	HS	Kansas City, Mo.	Lee's Summit West HS	
83	Carter Groomes	WR	5-9	185	*So.	SQ	Central, S.C.	Daniel HS	
13	K.J. Henry	DL	6-5	235	Fr.	HS	Winston-Salem, N.C.	West Forsyth HS	
5	Tee Higgins	WR	6-4	200	So.	1VL	Oak Ridge, Tenn.	Oak Ridge HS	
48	Landon Holden	LB	6-1	225	*So.	SQ	Inman, S.C.	Chapman HS	
92	Greg Huegel	PK	5-11	195	*Sr.	3VL	Blythewood, S.C.	Blythewood HS	Huegel (HYOO-guhl)
67	Albert Huggins	DT	6-3	305	Sr.	3VL	Orangeburg, S.C.	Orangeburg-Wilkinson HS	
75	Mitch Hyatt	OT	6-5	305	Sr.	3VL	Suwanee, Ga.	North Gwinnett HS	
37	Austin Jackson	S	6-2	200	*Jr.	SQ	Cary, N.C.	Green Hope HS	
45	Josh Jackson	DB	6-1	190	*So.	SQ	Greenville, S.C.	Christ Church Episcopal School	
91	Darnell Jefferies	DL	6-3	285	Fr.	HS	Covington, Ga.	Newton HS	
14	Denzel Johnson	S	6-1	200	*Jr.	2VL	Columbia, S.C.	A.C. Flora HS	
6	Mike Jones Jr.	LB	6-1	220	Fr.	HS	Nashville, Tenn.	IMG (Fla.) Academy	
34	Kendall Joseph	LB	6-0	225	*Gr.	3VL	Belton, S.C.	Belton-Honea Path HS	Honea (HUHN-ee-uh)
22	Xavier Kelly	DE	6-4	265	*So.	1VL	Wichita, Kan.	East HS	Xavier (ehx-ZAYV-yuhr)
10	Derion Kendrick	WR	6-1	190	Fr.	HS	Rock Hill, S.C.	South Pointe HS	Derion (DAYR-ee-ahn)
97	Carson King	P	6-0	225	*Jr.	SQ	Nashville, Tenn.	Brentwood Academy	
52	Matthew King	LB	6-0	230	Sr.	SQ	Inman, S.C.	Boiling Springs HS	
57	Tre Lamar	LB	6-4	250	Jr.	2VL	Roswell, Ga.	Roswell HS	
90	Dexter Lawrence	DT	6-4	340	Jr.	2VL	Wake Forest, N.C.	Wake Forest HS	
16	Trevor Lawrence	QB	6-5	205	Fr.	HS	Cartersville, Ga.	Cartersville HS	
37	Ryan Mac Lain	RB	5-9	175	Sr.	SQ	Plymouth, Ind.	Plymouth HS	Mac Lain (mak-LAYN)
71	Jack Maddox	LS	6-2	210	*Fr.	RS	Acton, Mass.	Acton-Boxborough Regional HS	
17	Justin Mascoll	DL	6-4	210	Fr.	HS	Snellville, Ga.	South Gwinnett HS	Mascoll (MA-skohl)
32	Sylvester Mayers	RB	5-7	150	So.	SQ	Richmond, Va.	Benedictine College Preparatory	
71	Jordan McFadden	OL	6-4	280	Fr.	HS	Spartanburg, S.C.	Dorman HS	
21	Kyler McMichael	DB	6-1	185	Fr.	HS	Atlanta, Ga.	Greater Atlanta Christian School	
40	Hall Morton	S	5-8	180	*So.	1VL	Birmingham, Ala.	Oak Mountain HS	
1	Trayvon Mullen	CB	6-2	190	Jr.	2VL	Fort Lauderdale, Fla.	Coconut Creek HS	
19	Tanner Muse	S	6-2	225	*Jr.	2VL	Belmont, N.C.	South Point HS	
14	Diondre Overton	WR	6-5	205	Jr.	2VL	Greensboro, N.C.	Walter Hines Page HS	
70	Seth Penner	OG	6-2	300	Sr.	2VL	Naples, Fla.	First Baptist Academy	
58	Patrick Phibbs	LS	6-2	215	*Jr.	1VL	Pittsburgh, Pa.	Central Catholic HS	
44	Nyles Pinckney	DT	6-1	300	*So.	1VL	Beaufort, S.C.	Whale Branch Early College HS	

ALPHABETICAL ROSTER

#	Player	Pos.	Hgt.	Wgt.	Cl.	Exp.	Hometown	High School or Junior College	Pronunciation
76	Sean Pollard	OL	6-5	315	Jr.	2VL	Jackson Springs, N.C.	Pinecrest HS	
29	B.T. Potter	PK	5-11	165	Fr.	HS	Rock Hill, S.C.	South Pointe HS	
17	Cornell Powell	WR	6-0	205	Jr.	2VL	Greenville, N.C.	J.H. Rose HS	
56	Luke Price	LB	6-2	225	*Fr.	RS	Dillon, S.C.	Dillon Christian School	
78	Chandler Reeves	OT	6-7	285	*So.	1VL	McDonough, Ga.	Eagle's Landing Christian Academy	
45	Chris Register	DE	6-3	255	*Gr.	2VL	Greensboro, N.C.	Dudley HS	
21	Darien Rencher	RB	5-8	195	*So.	SQ	Anderson, S.C.	T.L. Hanna HS	
31	Cole Renfrow	TE	5-11	235	*So.	SQ	Myrtle Beach, S.C.	Socastee HS	Socastee (SAHK-uh-stee)
13	Hunter Renfrow	WR	5-10	180	*Gr.	3VL	Myrtle Beach, S.C.	Socastee HS	Socastee (SAHK-uh-stee)
80	Milan Richard	TE	6-2	255	*Gr.	3VL	Savannah, Ga.	Calvary Day School	
3	Amari Rodgers	WR	5-9	210	So.	1VL	Knoxville, Tenn.	Knoxville Catholic HS	
8	Justyn Ross	WR	6-4	205	Fr.	HS	Phenix City, Ala.	Central HS	
97	Nick Rowell	DE	6-3	250	Sr.	SQ	Spartanburg, S.C.	James F. Byrnes HS	
54	Logan Rudolph	DE	6-2	230	*Fr.	RS	Rock Hill, S.C.	Northwestern HS	
39	Cameron Scott	CB	5-11	205	*Sr.	SQ	Florence, S.C.	Wilson HS	
11	Isaiah Simmons	S	6-3	225	*So.	1VL	Olathe, Kan.	Olathe North HS	Olathe (oh-LAY-thuh)
74	John Simpson	OG	6-4	320	Jr.	2VL	North Charleston, S.C.	Fort Dorchester HS	
47	James Skalski	LB	6-0	240	Jr.	2VL	Sharpsburg, Ga.	Northgate HS	Skalski (SKAL-skee)
84	Cannon Smith	TE	6-4	270	*Sr.	3VL	Columbia, S.C.	Hammond School	
43	Chad Smith	LB	6-4	235	*^Gr.	2VL	Sterling, Va.	Dominion HS	
5	Shaq Smith	LB	6-2	245	*So.	1VL	Baltimore, Md.	IMG (Fla.) Academy	
10	Baylon Spector	LB	6-2	220	*Fr.	RS	Calhoun, Ga.	Calhoun HS	Baylon (BAY-lehn)
41	Alex Spence	PK	6-2	200	*Gr.	1VL	Florence, S.C.	West Florence HS	
52	Austin Spence	LS	6-1	200	*Jr.	1VL	Florence, S.C.	West Florence HS	
48	Will Spiers	P	6-4	225	*So.	1VL	Cameron, S.C.	Calhoun Academy	
62	Cade Stewart	OL	6-2	300	*So.	1VL	Six Mile, S.C.	Daniel HS	
81	Drew Swinney	WR	5-9	175	Fr.	HS	Clemson, S.C.	Daniel HS	
16	Will Swinney	WR	5-9	185	So.	1VL	Clemson, S.C.	Daniel HS	
8	A.J. Terrell	CB	6-1	190	So.	1VL	Atlanta, Ga.	Westlake HS	Terrell (teh-REHL)
3	Xavier Thomas	DL	6-3	255	Fr.	HS	Florence, S.C.	IMG (Fla.) Academy	Xavier (ehx-ZAYV-yuhr)
35	Ty Thomason	RB	5-10	225	*Jr.	SQ	Greenville, S.C.	Eastside HS	
1	Trevion Thompson	WR	6-2	200	*Gr.	3VL	Durham, N.C.	Hillside HS	Trevion (TRAY-vee-ahn)
38	Elijah Turner	S	6-0	190	Jr.	TR	Pickens, S.C.	Seneca HS	
24	Nolan Turner	S	6-1	200	*So.	1VL	Vestavia Hills, Ala.	Vestavia Hills HS	
53	Regan Upshaw	LB	5-10	225	*So.	1VL	Bradenton, Fla.		
15	Jake Venables	LB	6-2	225	Fr.	HS	Clemson, S.C.	Daniel HS	
72	Blake Vinson	OT	6-4	290	*Fr.	RS	Ocala, Fla.	North Marion HS	
12	K'Von Wallace	DB	6-0	195	Jr.	2VL	Richmond, Va.	Highland Springs HS	K'Von (KAY-vahn)
42	Christian Wilkins	DL	6-4	300	Gr.	3VL	Springfield, Mass.	Suffield (Conn.) Academy	
44	Garrett Williams	TE	6-4	245	*Jr.	2VL	Orlando, Fla.	The First Academy	
30	Jalen Williams	LB	5-10	210	Gr.	3VL	Columbia, S.C.	Blythewood HS	
59	Jordan Williams	DT	6-4	280	*Fr.	RS	Virginia Beach, Va.	Frank W. Cox HS	
20	LeAnthony Williams	CB	6-0	175	*Fr.	RS	Atlanta, Ga.	Westlake HS	
49	Richard Yeargin	DE	6-4	260	*Gr.	2VL	Lauderdale Lakes, Fla.	University School of Nova Southeastern University	

* - spent one season as a redshirt player; ^ - has another year of eligibility remaining in 2019

COACHES

Coach	Title(s)	Position(s)	CU Years	Alma Mater	Pronunciation
Dabo Swinney	Head Coach		*16th	Alabama '93	Dabo Swinney (DA-boh SWEE-nee)
Danny Pearman	Assistant Head Coach, Special Teams Coordinator	Tight Ends	11th	Clemson '87	
Tony Elliott	Assistant Coach, Co-Offensive Coordinator	Running Backs	8th	Clemson '02	
Jeff Scott	Assistant Coach, Co-Offensive Coordinator	Wide Receivers	11th	Clemson '03	
Brent Venables	Assistant Coach, Defensive Coordinator	Linebackers	7th	Kansas State '92	
Todd Bates	Assistant Coach	Defensive Tackles	2nd	Alabama '05	
Robbie Caldwell	Assistant Coach	Offensive Linemen	8th	Furman '77	
Mickey Conn	Assistant Coach	Safeties	2nd	Alabama '93	
Lemanski Hall	Assistant Coach	Defensive Ends	1st	Alabama '08	
Mike Reed	Assistant Coach	Cornerbacks	6th	Boston College '94	
Brandon Streeter	Assistant Coach, Recruiting Coordinator	Quarterbacks	5th	Clemson '99	

* - includes over five seasons (2003-08) as an assistant coach and over nine seasons as a head coach (2008-19)

VETERAN BIOS

TREMAYNE ANCHRUM

OT • 6-2 • 290 • JR. • 2VL
POWDER SPRINGS, GA.
McEACHERN HS

Has 11 knockdowns in 869 snaps over 25 games (seven starts) in his career.

2017: Had six knockdowns in 577 snaps over 14 games (six starts) ... played 35 snaps against Kent State on Sept. 2 ... played 53 snaps against No. 13 Auburn on Sept. 9 ... played 52 snaps at No. 14 Louisville on Sept. 16 ... played 52 snaps against Boston College on Sept. 23; named team co-offensive player-of-the-game ... played 29 snaps at No. 12 Virginia Tech on Sept. 30 ... had a knockdown in 42 snaps against Wake Forest on Oct. 7 ... had a knockdown in 34 snaps at Syracuse on Oct. 13 ... had a knockdown in 35 snaps against Georgia Tech on Oct. 28 ... had two knockdowns in 50 snaps at No. 20 NC State on Nov. 4 ... played 45 snaps against Florida State on Nov. 11 ... played 35 snaps against The Citadel on Nov. 18 ... played 43 snaps at South Carolina on Nov. 25 ... played 35 snaps against No. 7 Miami (Fla.) in the ACC Championship Game on Dec. 2 ... had a knockdown in 37 snaps against No. 4 Alabama in the Sugar Bowl on Jan. 1.

2016: Had five knockdowns in 292 snaps over 11 games (one start) ... played 13 snaps in collegiate debut against Troy, with an 85 percent grade ... posted 88 percent grade in 32 snaps against SC State ... graded 100 percent on 15 snaps in win over Georgia Tech ... played four snaps at Boston College before suffering an ankle sprain ... started first career contest against Pittsburgh and responded well with 83 percent grade and two knockdowns in 89 snaps ... played 45 snaps against South Carolina ... played 37 snaps, with a knockdown, against Ohio State ... enrolled in January.

Before Clemson: No. 39 offensive guard in the nation and No. 50 player in Georgia by ESPN ... No. 21 offensive guard in the nation and No. 42 player in Georgia by 247 Sports.com ... No. 73 player in Georgia by Rivals ... first-team all-state by Atlanta Constitution ... recruited by Tony Elliott and Robbie Caldwell.

Personal: His father, Tremayne, played basketball at Southern California and led the Trojans in rebounding as a sophomore and three-point shooting percentage as a junior ... majoring in pre-business.

MATT BOCKHORST

OG • 6-3 • 305 • *FR. • RS
CINCINNATI, OHIO
ST. XAVIER HS

Redshirted his first season as a Tiger in 2017.

2017: Redshirted.

Before Clemson: 2016 Under Armour All-American ... did not play senior season due to injury suffered at The Opening in Oregon on July 10 ... still listed as a top-200 prospect by many of the services for 2016 ... rated No. 157 in the nation by ESPN, they also list him No. 5 in the state of Ohio and No. 12 at his position nationally ... No. 240 prospect by 247 Sports and No. 245 by Scout ... No. 11 prospect in the state and No. 14 at his position by 247 Sports ... first team all-state as a junior ... a 4.0 student, he committed to Clemson on January 30, 2016 ... first Clemson signee from the state of Ohio since Cole Stoudt in 2011 ... wore #77 at St. Xavier High School where he played for Steve Specht ... recruited by Robbie Caldwell.

Personal: Majoring in pre-business.

CHASE BRICE

QB • 6-2 • 210 • *FR. • RS
GRAYSON, GA.
GRAYSON HS

Redshirted his first season as a Tiger in 2017 ... was 12-19 passing for 231 yards and a touchdown in the Spring Game.

2017: Redshirted.

Before Clemson: Led Grayson High School to the state title in 2016 and a 40-7 record as a starter in the last four years ... No. 184 overall player by Rivals ... No. 16 player Georgia and No. 10 quarterback by Rivals ... No. 11 player in the nation at his position by 247 Sports ... No. 15 prospect at his position by ESPN ... led Grayson to 14-1 record and the AAAAAAA state title as a senior ... team was ranked No. 10 in the final USA Today Top 25 ... was 173-269 passing for 2,830 yards and 33 touchdowns against only three interceptions as a senior ... completed 18-27 passes for 238 yards and three touchdowns in the state title game ... as a junior, led Grayson to the semifinals of the state playoffs and a 13-1 record ... threw for 2,703 yards and 29 touchdowns against just nine interceptions ... led team to 10-2 record as a sophomore, he completed 139-229 for 1,941 yards and 20 touchdowns ... started six games as a freshman ... was 524-848 passing for 7,977 yards and 89 touchdowns against 25 interceptions in his career ... all-state, all-county and all-metro selection ... coached by Jeff Herron at Grayson High School ... recruited by Brandon Streeter.

Personal: His uncle, Mickey Conn, is the defensive backs coach at Clemson ... majoring in pre-business.

WILL BROWN

WR • 5-8 • 190 • *FR. • RS
BOILING SPRINGS, S.C.
BOILING SPRINGS HS

Redshirted his first season as a Tiger in 2017.

2017: Redshirted.

Before Clemson: Lettered at Boiling Springs High School.

Personal: Majoring in health science.

AUSTIN BRYANT

DE • 6-5 • 265 • SR. • 3VL
PAVO, GA.
THOMAS COUNTY CENTRAL HS

Defensive end who has been a part of the two-deep rotation for his entire career ... has 109 tackles, 20.5 tackles for loss, 12 sacks, 20 quarterback pressures, four pass breakups, two caused fumbles and an interception in 1,140 snaps over 36 games (14 starts) in his career ... preseason second-team All-American by Street & Smith's ... preseason third-team All-American by Phil Steele ... preseason fourth-team All-American by Athlon ... No. 32 player in the nation in the preseason by Sports Illustrated and No. 57 player by NFL.com ... No. 7 defensive end in the nation in the preseason by Lindy's ... preseason first-team All-ACC by Street & Smith's ... preseason second-team All-ACC by Athlon and Phil Steele.

2017: First-team All-American by Football Writers Association ... second-team All-American by Walter Camp ... third-team All-American by AP ... Second-Team All-ACC selection ... first-team All-ACC by Phil Steele ... second-team All-ACC by AP ... had 58 tackles, 15.5 tackles for loss, 8.5 sacks, 12 quarterback pressures, two pass breakups, two caused fumbles and an interception in 677 snaps over 14 games (14 starts) ... tied for third in the ACC in sacks and tied for fifth in tackles for loss ... had six tackles in 27 snaps against Kent State on Sept. 2; named team co-defensive player-of-the-game ... had seven tackles and a school-record-tying four sacks in 60 snaps against No. 13 Auburn on Sept. 9; named FWAA/Bronko Nagurski National Defensive Player-of-the-Week; named ACC Defensive Lineman-of-the-Week; named team defensive player-of-the-game ... had five tackles, two tackles for loss, a sack and three quarterback pressures in 51 snaps against Boston College on Sept. 23 ... had five tackles, 2.5 tackles for loss and his first career interception in 46 snaps at No. 12 Virginia Tech on Sept. 30; named team co-defensive player-of-the-game ... had eight tackles, 2.5 tackles for loss and a caused fumble in 36 snaps against Wake Forest on Oct. 7 ... had four tackles and 0.5 sacks in 83 snaps at Syracuse on Oct. 13 ... had six tackles, two tackles for loss, a sack and caused fumble in 31 snaps against Georgia Tech on Oct. 28; named team co-defensive player-of-the-game ... had two tackles and two quarterback pressures in 82 snaps at No. 20 NC State on Nov. 4 ... had two tackles, a sack and pass breakup in 51 snaps against Florida State on Nov. 11 ... had a team-tying-high six tackles and a pass breakup in 39 snaps at South Carolina on Nov. 25 ... had four tackles, a sack and two quarterback pressures in 68 snaps against No. 4 Alabama in the Sugar Bowl on Jan. 1.

2016: Earned share of the defense's 12th Man Award ... suffered a foot injury in August camp and missed the first six games of the season ... had 16 tackles, three tackles for loss and two sacks in 244 snaps over nine games ... returned to action against NC State, tallying half of a sack in 27 snaps ... had 1.5 sacks in 27 snaps at Florida State ... saw significant action in both bowl games, including 39 snaps versus Alabama.

2015: Logged significant action as a backup to both Kevin Dodd and Shaq Lawson, playing 13 games and 219 snaps ... had four quarterback pressures and two special teams tackles ... had five tackles in his debut against Wofford ... had nine stops against Appalachian State ... notched his first career sack at NC State ... had three tackles and a recovered fumble in the ACC Championship Game against North Carolina ... came off the bench to see 63 snaps with Shaq Lawson injured in the Orange Bowl and had eight tackles, including half a sack.

Before Clemson: Consensus top-20 player in Georgia ... No. 134 player and No. 15 defensive end in the nation by ESPN ... No. 149 player and No. 11 defensive end in the nation by Rivals.com ... No. 199 player and No. 12 defensive end in the nation by 247Sports.com ... AAAA all-state selection ... had 64 tackles, five sacks and three caused fumbles as a junior ... starter on the basketball team ... coached by Bill Shaver ... recruited by Marion Hobby and Danny Pearman.

Personal: Majoring in management ... born Nov. 12, 1996.

A. BRYANT 2015 GAME-BY-GAME STATS

Date	Opponent	Snaps	Hit	Ast	Tot	TFL	Sacks	QP
9-5	**Wofford**	**17**	**4**	**1**	**5**			
9-12	**Appalachian State**	**33**	**7**	**2**	**9**			
9-17	at Louisville	3	0	0	0			
10-3	**Notre Dame**	**3**	**0**	**0**	**0**			
10-10	**Georgia Tech**				**DNP**			
10-17	**Boston College**				**DNP**			
10-24	at Miami	31	3	0	3			1
10-31	at NC State	4	1	0	1	1-14	1-14	
11-7	**Florida State**	**16**	**1**	**1**	**2**			**1**
11-14	at Syracuse	5	1	0	1			
11-21	**Wake Forest**	**14**	**1**	**0**	**1**	**0.5-1**		
11-28	at South Carolina	6	0	0	0			
12-5	North Carolina	14	1	2	3			1
12-31	Oklahoma	63	6	2	8	0.5-3	0.5-3	
1-11	Alabama	10	1	1	2			1
Totals		**219**	**26**	**9**	**35**	**2-18**	**1.5-17**	**4**

Note: Had a recovered fumble against North Carolina.

A. BRYANT 2016 GAME-BY-GAME STATS

Date	Opponent	Snaps	Hit	Ast	Tot	TFL	Sacks	QP
9-3	at Auburn				DNP			
9-10	**Troy**				**DNP**			
9-17	**SC State**				**DNP**			
9-22	at Georgia Tech				DNP			
10-1	**Louisville**				**DNP**			
10-7	at Boston College				DNP			
10-15	**NC State**	**27**	**1**	**2**	**3**	**0.5-2**	**0.5-2**	
10-29	at Florida State	27	2	0	2	1.5-11	1.5-11	1
11-5	**Syracuse**	**21**	**0**	**0**	**0**			
11-12	**Pittsburgh**	**29**	**0**	**1**	**1**			
11-19	at Wake Forest	25	2	1	3	0.5-0		1
11-26	**South Carolina**	**31**	**1**	**1**	**2**			
12-3	Virginia Tech	28	1	1	2	0.5-1		
12-31	Ohio State	22	2	1	3			1
1-9	Alabama	39	0	0	0			1
Totals		**244**	**9**	**7**	**16**	**3-14**	**2-13**	**4**

A. BRYANT 2017 GAME-BY-GAME STATS

Date	Opponent	Snaps	Hit	Ast	Tot	TFL	Sacks	QP
9-2	**Kent State**	***27**	**6**	**0**	**6**			
9-9	**Auburn**	***60**	**6**	**1**	**7**	**4-13**	**4-13**	**1**
9-16	at Louisville	*46	1	0	1			1
9-23	**Boston College**	***51**	**4**	**1**	**5**	**2-7**	**1-6**	**3**
9-30	at Virginia Tech	*46	5	0	5	2.5-10		
10-7	**Wake Forest**	***36**	**6**	**2**	**8**	**2.5-6**		
10-13	at Syracuse	*83	4	0	4	0.5-4	0.5-4	
10-28	**Georgia Tech**	***31**	**5**	**1**	**6**	**2-6**	**1-4**	
11-4	at NC State	*82	2	0	2			2
11-11	**Florida State**	***51**	**2**	**0**	**2**	**1-5**	**1-5**	**1**
11-18	**The Citadel**	***24**	**1**	**1**	**2**			
11-25	at South Carolina	*39	4	2	6			1
12-2	Miami (Fla.)	*33	0	0	0			1
1-1	Alabama	*68	4	0	4	1-5	1-5	2
Totals		**677**	**50**	**8**	**58**	**15.5-56**	**8.5-37**	**12**

* - start; Note: Had an interception at Virginia Tech; had a caused fumble against Wake Forest; had a caused fumble against Georgia Tech.

A. BRYANT CAREER STATS

Year	G-S	Snaps	Hit	Ast	Tot	TFL	Sacks	Int	QP	PBU	CF-RF
2015	13-0	219	26	9	35	2-18	1.5-17	0-0	4	1	0-0
2016	9-0	244	9	7	16	3-14	2-13	0-0	4	1	0-0
2017	14-14	677	50	8	58	15.5-56	8.5-37	1-0	12	2	2-0
Totals	**36-14**	**1140**	**85**	**24**	**109**	**20.5-88**	**12-67**	**1-0**	**20**	**4**	**2-0**

KELLY BRYANT

QB • 6-4 • 220 • GR. • 3VL
CALHOUN FALLS, S.C.
WREN HS

Is 275-416 passing for 2,877 yards and 14 touchdowns against nine interceptions in 970 snaps over 26 games (14 starts) in his career ... has completed 66.1 percent of his passes and has a 131.0 pass efficiency rating ... has 843 yards and 14 touchdowns on 227 carries ... first in Clemson history in interception avoidance (2.16), second in completion percentage and seventh in passing efficiency ... No. 53 player in the nation in the preseason by NFL.com ... preseason fourth-team All-ACC by Athlon.

2017: One of 11 finalists for the Manning Award ... one of 16 semifinalists for the Davey O'Brien Award ... was 262-398 passing for 2,802 yards and 13 touchdowns against eight interceptions in 886 snaps over 14 games (14 starts) ... completed 65.8 percent of his passes and had a 131.7 pass efficiency rating ... had 665 yards and 11 touchdowns on 192 carries ... first in Clemson history in wins by a first-year starting quarterback (12), first in top-25 wins as a starting quarterback (6), seventh in completion percentage, eighth in passing yards, eighth in completions, eighth in passing attempts, eighth in total offense (3,467), eighth in total offense per game (247.6) and 10th in passing yards per game (200.1) ... 10th in the nation in completion percentage ... sixth in the ACC in passing efficiency, seventh in total offense per game and ninth in passing yards per game ... was 16-22 passing for 236 yards and a touchdown along with 77 yards and a touchdown on seven carries against Kent State on Sept. 2; was his first career start; named team offensive player-of-the-game ... was 19-29 passing for 181 yards along with a team-high 59 yards and two touchdowns on 19 carries against No. 13 Auburn on Sept. 9; named team co-offensive player-of-the-game ... was 22-32 passing for 316 yards and a touchdown along with 26 yards and two touchdowns on 18 carries at No. 14 Louisville on Sept. 16; named ACC Offensive Back-of-the-Week; named team co-offensive player-of-the-game ... was 17-26 passing for 140 yards along with 106 yards and two touchdowns on 22 carries against Boston College on Sept. 23 ... was 12-21 passing for 186 yards and a touchdown against no interceptions along with a game-high 94 yards on 19 carries at No. 12 Virginia Tech on Sept. 30; named team offensive player-of-the-game ... was 21-29 passing for 200 yards and a touchdown along with 39 yards on 12 carries against Wake Forest on Oct. 7 ... was 12-17 passing for 116 yards before leaving the game due to injury in the second quarter at Syracuse on Oct. 13 ... was 22-33 passing for 207 yards and two touchdowns against no interceptions along with a team-high 67 yards on 12 carries against Georgia Tech on Oct. 28; named team co-offensive player-of-the-game ... was 20-38 passing for 191 yards and a touchdown, had 88 yards and two touchdowns on 20 carries and had a 45-yard punt at No. 20 NC State on Nov. 4 ... was 20-30 passing for 151 yards along with 60 yards and a touchdown on 19 carries against Florida State on Nov. 11 ... was 17-22 passing for 230 yards and three touchdowns against no interceptions along with five yards on two carries against The Citadel on Nov. 18 ... was 23-34 passing for 272 yards and two touchdowns along with 26 yards on 10 carries at South Carolina on Nov. 25 ... was 23-29 passing for 252 yards and a touchdown against no interceptions along with seven yards and a touchdown on nine carries against No. 7 Miami (Fla.) in the ACC Championship Game on Dec. 2; tied a school single-game record with 15 completions in a row; named ACC Championship Game MVP; named team offensive player-of-the-game.

2016: Hit 6-9 passes for 48 yards and a touchdown; added a rushing touchdown on 12 carries in four games ... totaled 42 yards and completed 4-5 passes against SC State ... rushed for a touchdown against South Carolina.

2015: Team's fifth-leading rusher, despite playing as a backup quarterback and in only eight games ... had 156 rushing yards and two touchdowns ... his 6.8 yards per carry average was best on the team, given a minimum of 20 carries ... completed 3-4 for 19 yards in his debut against Wofford ... had two rushing touchdowns at Miami; first career score was on a 59-yard carry ... rushed for team-high 58 yards in win over Wake Forest.

Before Clemson: Finalist for Mr. Football in South Carolina as a senior ... Shrine Bowl selection ... South Carolina Football Coaches Association Player-of-the-Year as a senior ... all-state as a senior ... led Wren High School to 11 wins and the region title as a senior ... was 231-368 passing for 3,579 yards and 41 touchdowns along with 720 rushing yards and 14 touchdowns as a senior ... had 2,800 passing yards and 28 touchdowns along with 1,200 rushing yards and 19 touchdowns as a junior ... No. 8 dual-threat quarterback in the nation by Rivals and No. 11 dual-threat quarterback by ESPN ... No. 3 player in South Carolina by 247Sports ... coached by Jeff Tate ... recruited by Chad Morris.

Personal: His cousin, Martavis Bryant, was a wide receiver at Clemson (2011-13) and played with the Pittsburgh Steelers ... graduated May 11, 2018 with a degree in history ... born Sept. 25, 1996.

K. BRYANT 2015 GAME-BY-GAME STATS

Date	Opponent	Snaps	C-A-I	Yds	TD	Car	Yds	TD	PL	Tot
9-5	**Wofford**	**11**	**3-4-0**	**19**	**0**	**2**	**15**	**0**	**6**	**34**
9-12	**Appalachian State**	**5**	**1-1-0**	**0**	**0**	**3**	**17**	**0**	**4**	**17**
9-17	at Louisville					DNP				
10-3	**Notre Dame**					**DNP**				
10-10	**Georgia Tech**	**4**	**0-0-0**	**0**	**0**	**3**	**-1**	**0**	**3**	**-1**
10-17	**Boston College**	**4**	**0-0-0**	**0**	**0**	**1**	**5**	**0**	**1**	**5**
10-24	at Miami	18	1-1-0	4	0	5	59	2	6	63
10-31	at NC State					DNP				
11-7	**Florida State**					**DNP**				
11-14	at Syracuse	1	0-0-0	0	0	1	3	0	1	3
11-21	**Wake Forest**	**17**	**2-3-1**	**4**	**0**	**8**	**58**	**0**	**11**	**62**
11-28	at South Carolina					DNP				
12-5	North Carolina	1	0-0-0	0	0	0	0	0	0	0
12-31	Oklahoma					DNP				
1-11	Alabama					DNP				
Totals		**61**	**7-9-1**	**27**	**0**	**23**	**156**	**2**	**32**	**183**

K. BRYANT 2016 GAME-BY-GAME STATS

Date	Opponent	Snaps	C-A-I	Yds	TD	Car	Yds	TD	PL	Tot
9-3	at Auburn					DNP				
9-10	**Troy**					**DNP**				
9-17	**SC State**	**19**	**4-5-0**	**27**	**1**	**7**	**15**	**0**	**12**	**42**
9-22	at Georgia Tech					DNP				
10-1	**Louisville**					**DNP**				
10-7	at Boston Coll.	4	0-0-0	0	0	1	6	0	1	6
10-15	**NC State**					**DNP**				
10-29	at Florida St.					DNP				
11-5	**Syracuse**	**12**	**2-4-0**	**21**	**0**	**2**	**-4**	**0**	**6**	**17**
11-12	**Pittsburgh**					**DNP**				
11-19	at Wake Forest					DNP				
11-26	**South Carolina**	**4**	**0-0-0**	**0**	**0**	**2**	**5**	**1**	**2**	**5**
12-3	Virginia Tech					DNP				
12-31	Ohio State					DNP				
1-9	Alabama					DNP				
Totals		**39**	**6-9-0**	**48**	**1**	**12**	**22**	**1**	**21**	**70**

K. BRYANT 2017 GAME-BY-GAME STATS

Date	Opponent	Snaps	C-A-I	Yds	TD	Car	Yds	TD	PL	Tot
9-2	**Kent State**	***48**	**16-22-1**	**236**	**1**	**7**	**77**	**1**	**29**	**313**
9-9	**Auburn**	***64**	**19-29-0**	**181**	**0**	**19**	**59**	**2**	**48**	**240**
9-16	at Louisville	*74	22-32-0	316	1	18	26	2	50	342
9-23	**Boston College**	***80**	**17-26-2**	**140**	**0**	**22**	**106**	**2**	**48**	**246**
9-30	at Virginia Tech	*63	12-21-0	186	1	19	94	0	40	280
10-7	**Wake Forest**	***66**	**21-29-1**	**200**	**1**	**12**	**39**	**0**	**41**	**239**
10-13	at Syracuse	*29	12-17-0	116	0	4	-8	0	21	108
10-28	**Georgia Tech**	***70**	**22-33-0**	**207**	**2**	**12**	**67**	**0**	**45**	**274**
11-4	at NC State	*78	20-38-1	191	1	20	88	2	58	279
11-11	**Florida State**	***82**	**20-30-0**	**151**	**0**	**19**	**60**	**1**	**49**	**211**
11-18	**The Citadel**	***34**	**17-22-0**	**230**	**3**	**2**	**5**	**0**	**24**	**235**
11-25	at South Carolina	*67	23-34-1	272	2	10	26	0	44	298
12-2	Miami (Fla.)	*61	23-29-0	252	1	9	7	1	38	259
1-1	Alabama	*70	18-36-2	124	0	19	19	0	55	143
Totals		**886**	**262-398-8**	**2802**	**13**	**192**	**665**	**11**	**590**	**3467**

* - start; Note: Had a 45-yard punt at NC State.

K. BRYANT CAREER STATS

Passing

Year	G-S	Snaps	C-A-I	Yds	TD	LG	Pct	Y/A	Y/C	Y/G	Eff
2015	8-0	61	7-9-1	27	0	10	77.8	3.0	3.9	3.9	80.8
2016	4-0	39	6-9-0	48	1	15	66.7	5.3	8.0	12.0	148.1
2017	14-14	886	262-398-8	2802	13	79	65.8	7.0	10.7	200.1	131.7
Totals	**26-14**	**970**	**275-416-9**	**2877**	**14**	**79**	**66.1**	**6.9**	**10.5**	**110.7**	**131.0**

Rushing & Total Offense

Year	Car	Yds	Y/C	Y/G	TD	LG	PL	Tot	TDR	Y/G
2015	23	156	6.8	19.5	2	59	32	183	2	22.9
2016	12	22	1.8	5.5	1	27	21	70	2	17.5
2017	192	665	3.5	47.5	11	47	590	3467	24	247.6
Totals	**227**	**843**	**3.7**	**32.4**	**14**	**59**	**643**	**3720**	**28**	**143.1**

GAGE CERVENKA

C • 6-3 • 320 • *JR. • 2VL
GREENWOOD, S.C.
EMERALD HS

Redshirted as a defensive tackle before switching to offensive line in August 2016 ... backup center in 2017 ... has a knockdown in 162 snaps over 16 games in his career.

2017: Had a knockdown in 101 snaps over 10 games ... played 16 snaps against Kent State on Sept. 2 ... played seven snaps at No. 14 Louisville on Sept. 16 ... played four snaps against Boston College on Sept. 23 ... played two snaps at No. 12 Virginia Tech on Sept. 30 ... played nine snaps against Wake Forest on Oct. 7 ... played five snaps against Georgia Tech on Oct. 28 ... played three snaps against Florida State on Nov. 11 ... played 32 snaps against The Citadel on Nov. 18 ... had a knockdown in seven snaps at South Carolina on Nov. 25 ... played 16 snaps against No. 7 Miami (Fla.) in the ACC Championship Game on Dec. 2.

2016: Logged 61 snaps in six games ... played 21 snaps against SC State ... played nine snaps at Boston College ... played 15 snaps against South Carolina ... saw eight snaps in the Fiesta Bowl win over Ohio State.

2015: Redshirted.

Before Clemson: No. 26 defensive tackle in the nation and No. 8 player in South Carolina by ESPN ... first-team all-state ... four-time state wrestling champion with a 199-1 career record (only loss was as a freshman); only four-time state heavyweight champion in state history ... coached by Tim McMahon ... recruited by Dan Brooks and Mike Reed.

Personal: Majoring in justice studies ... born June 22, 1997.

VETERAN BIOS

J.C. CHALK

TE • 6-3 • 250 • *SO. • 1VL
ARGYLE, TEXAS
ARGYLE HS

Served as a reserve tight end in his first active season in 2017.

2017: Had two receptions for 19 yards in 46 snaps over nine games ... had two receptions for 19 yards against Kent State on Sept. 2.

2016: Redshirted.

Before Clemson: Had 48 receptions for 545 yards and seven touchdowns as a senior ... played in the Semper Fidelis All-American Bowl ... first-team unanimous all-district choice as a junior and a senior ... helped his team to 14-2 record ... had 36 catches for 486 yards and seven touchdowns as a junior when his team had a 15-1 record ... his team was 16-0 and won the state title as a sophomore ... had 91 catches for 1,031 yards and 14 touchdowns in his career ... coached by Todd Rodgers ... recruited by Danny Pearman.

Personal: Grandson of former Alabama coach Gene Stallings, who coached Dabo Swinney at Alabama ... first met Swinney in third grade at a reunion for the 1992 Alabama national championship team ... Clemson tight ends coach Danny Pearman also coached under his grandfather ... majoring in agribusiness.

CHALK CAREER STATS

Year	G-S	Snaps	Rec	Yds	Avg	TD	LG
2017	9-0	46	2	19	9.5	0	18

T.J. CHASE

WR • 6-1 • 185 • *SO. • 1VL
PLANT CITY, FLA.
PLANT CITY HS

Was a third-string wide receiver in his first active season in 2017.

2017: Had five receptions for 35 yards and a touchdown in 170 snaps over 14 games ... had two receptions for 18 yards and his first career touchdown against The Citadel on Nov. 18.

2016: Redshirted.

Before Clemson: Rated the No. 115 overall player in the nation and the No. 10 player in Florida by Rivals ... among 247 Sports top 200 as well ... played in the Semper Fidelis All-American Bowl ... played his freshman, sophomore and senior years at Plant City High School and his junior year at IMG Academy ... had 32 receptions for 593 yards and nine touchdowns as a senior ... had 79 tackles as a senior ... starter at wide receiver and free safety in 2015 ... had two interceptions and nine passes defended as a senior ... as a junior at IMG, had 25-521 and five touchdowns ... as a sophomore at Plant City had 28-562 and four scores ... also had three interceptions as a sophomore ... as a freshman had 19-466 and a touchdown ... for his high school career, had 104 receptions for 2142 yards and 19 touchdowns ... that is 20.6 yards per reception ... had 23 total touchdowns in his high school career ... played at Plant City High for Greg Meyer ... played for former Florida State quarterback Chris Weinke at IMG as a junior ... Plant City finished the 2015 season with an 11-2 record, the best season in the history of the school ... also played basketball at Plant City High School ... recruited by Jeff Scott and Tony Elliott.

Personal: Majoring in parks, recreation & tourism management.

CHASE CAREER STATS

Year	G-S	Snaps	Rec	Yds	Avg	TD	LG
2017	14-0	170	5	35	7.0	1	13

ADAM CHOICE

RB • 5-8 • 210 • *GR. • 3VL
THOMASVILLE, GA.
THOMAS COUNTY CENTRAL HS

One of the team's top running backs during the first half of 2014 before suffering a season-ending knee injury at Boston College ... redshirted the 2015 season and returned as one of the backup running backs in 2016 and 2017 ... has 702 yards and seven touchdowns on 162 carries along with 21 receptions for 176 yards in 343 snaps over 30 games in his career.

2017: Had 326 yards and six touchdowns on 67 carries along with eight receptions for 48 yards in 173 snaps over 13 games ... had 20 yards and a touchdown on four carries and an eight-yard reception against Kent State on Sept. 2 ... had 47 yards and a touchdown on four carries at No. 14 Louisville on Sept. 16 ... had 26 yards and the go-ahead touchdown in the fourth quarter on six carries against Boston College on Sept. 23 ... had 26 yards and a touchdown on seven carries and two receptions for eight yards against Wake Forest on Oct. 7 ... had 12 yards on three carries at Syracuse on Oct. 13 ... had 54 yards on eight carries and a seven-yard reception against Georgia Tech on Oct. 28 ... had 40 yards and a touchdown on seven carries and a four-yard reception against Florida State on Nov. 11 ... had 39 yards on seven carries at South Carolina on Nov. 25 ... had 21 yards and a touchdown on seven carries and an 11-yard reception against No. 7 Miami (Fla.) in the ACC Championship Game on Dec. 2.

2016: Had 158 rushing yards on 45 carries in 11 games ... added 38 yards on four receptions.

2015: Redshirted.

2014: Had 218 yards and one touchdown on 50 carries along with nine receptions for 90 yards in 130 snaps over six games ... had 74 yards and a touchdown on 12 carries and two receptions for 15 yards against SC State on Sept. 6; it was his first career game ... had nine yards on six carries and a team-high four receptions for 46 yards at No. 1 Florida State on Sept. 20 ... had 56 yards on nine carries and two receptions for 21 yards against NC State on Oct. 4 ... had a game-high 61 yards on 16 carries and an eight-yard reception against Louisville on Oct. 11 ... had 13 yards on four carries before suffering a season-ending torn ACL at Boston College on Oct. 18.

Before Clemson: Top-125 player and No. 10 running back in the nation and No. 7 player in Georgia by Rivals ... option quarterback at Thomas County Central High School who started for three years and finished as the school's all-time leading rusher (5,095) ... second-team All-State as a junior ... had a region-high 1,521 yards and 14 touchdowns on 191 carries in 10 games as a senior; had at least 100 yards in every game but one and had two 200-yard games ... was 31-57 passing for 522 yards and seven touchdowns against only one interception as a senior ... had a season-high 258 rushing yards against Harris County High School as a senior ... first-team all-state as a junior ... had 1,658 rushing yards and 23 touchdowns as a junior ... had 1,622 rushing yards and 19 touchdowns as a sophomore ... outstanding baseball player who made the national finals of the MLB Pitch, Hit & Throw Competition at Yankee Stadium in 2008; just 12 years old at the time, he fielded flyballs during the home run hitting competition at the All-Star Game ... coached by Bill Shaver at Thomas County Central High School ... recruited by Danny Pearman.

Personal: His cousin, Tashard Choice, was a running back at Georgia Tech and played in the NFL ... his uncle, Joe Burns, was a running back at Georgia Tech and played with the Buffalo Bills ... graduated Dec. 21, 2017 with a degree in psychology ... born Nov. 30, 1995.

CHOICE 2017 GAME-BY-GAME STATS

Date	Opponent	Snaps	Car	Yds	Avg	TD	Rec	Yds	TD
9-2	**Kent State**	**12**	**4**	**20**	**5.0**	**1**	**1**	**8**	**0**
9-9	**Auburn**	**21**	**7**	**17**	**2.4**	**0**	**1**	**4**	**0**
9-16	at Louisville	9	4	47	11.8	1	0	0	0
9-23	**Boston College**	**12**	**6**	**26**	**4.3**	**1**	**0**	**0**	**0**
9-30	at Virginia Tech	0	0	0	---	0	0	0	0
10-7	**Wake Forest**	**15**	**7**	**26**	**3.7**	**1**	**2**	**8**	**0**
10-13	at Syracuse	10	3	12	4.0	0	0	0	0
10-28	**Georgia Tech**	**21**	**8**	**54**	**6.8**	**0**	**1**	**7**	**0**
11-4	at NC State				DNP				
11-11	**Florida State**	**20**	**7**	**40**	**5.7**	**1**	**1**	**4**	**0**
11-18	**The Citadel**	**10**	**2**	**10**	**5.0**	**0**	**1**	**6**	**0**
11-25	at South Carolina	11	7	39	5.6	0	0	0	0
12-2	Miami (Fla.)	12	7	21	3.0	1	1	11	0
1-1	Alabama	20	5	14	2.8	0	0	0	0
Totals		**173**	**67**	**326**	**4.9**	**6**	**8**	**48**	**0**

CHOICE CAREER STATS

Year	G-S	Snaps	Car	Yds	Avg	TD	LG	Rec	Yds	TD
2014	6-0	50	50	218	4.4	1	34	9	90	0
2016	11-0	120	45	158	3.5	0	16	4	38	0
2017	13-0	173	67	326	4.9	6	39	8	48	0
Totals	**30-0**	**343**	**162**	**702**	**4.3**	**7**	**39**	**21**	**176**	**0**

KYLE COTE

S • 5-10 • 185 • *^GR. • 2VL
SIX MILE, S.C.
DANIEL HS

Original walk-on who was a contributor on punt coverage in 2016 and 2017 ... has six tackles, all on special teams, in 22 games in his career.

2017: Had four tackles, all on special teams, in 14 games ... had a team-high two special teams tackles at Syracuse on Oct. 13 ... had two special teams tackles against No. 7 Miami (Fla.) in the ACC Championship Game on Dec. 2.

2016: Had two tackles in eight games ... had a tackle on a fake punt attempt by South Carolina, part of a big first quarter defensively for the Tigers.

2015: Did not appear in a game.

Before Clemson: Lettered at Daniel High School.

Personal: His brother, Peter, is a freshman safety on the 2018 Clemson football team ... graduated Aug. 10, 2018 with a degree in financial management ... born April 22, 1996.

K. COTE CAREER STATS

Year	G-S	Snaps	Hit	Ast	Tot	TFL	Sacks	Int	QP	PBU	CF-RF
2016	8-0	0	1	1	2	0-0	0-0	0-0	0	0	0-0
2017	14-0	0	4	0	4	0-0	0-0	0-0	0	0	0-0
Totals	**22-0**	**0**	**5**	**1**	**6**	**0-0**	**0-0**	**0-0**	**0**	**0**	**0-0**

PETER COTE

S • 5-11 • 170 • *FR. • RS
SIX MILE, S.C.
DANIEL HS

Original walk-on.

2017: Redshirted.

Before Clemson: Lettered at Daniel High School.

Personal: His brother, Kyle, is a graduate safety on the 2018 Clemson football team ... majoring in general engineering ... born Oct. 16, 1998.

J.D. DAVIS

LB • 6-2 • 225 • GR. • 3VL
CLEMSON, S.C.
DANIEL HS

Linebacker who enrolled in January 2015 ... valuable contributor on special teams, primarily on the kickoff-coverage unit, his first three seasons ... has 72 tackles, 4.5 tackles

for loss and a sack in 431 snaps over 37 games (five starts) in his career ... one of five Tigers to earn a national championship ring as a second-generation Tiger.

2017: Had 55 tackles, 4.5 tackles for loss and a sack in 332 snaps over 14 games (five starts) ... had four tackles in 12 snaps against Kent State on Sept. 2 ... averaged a tackle every 6.3 snaps, second on the team (minimum 100 snaps) ... had two tackles and his first career sack in four snaps against No. 13 Auburn on Sept. 9 ... had five tackles in 20 snaps against Boston College on Sept. 23 ... had 11 tackles in 36 snaps at No. 12 Virginia Tech on Sept. 30 ... had five tackles and a tackle for loss in 24 snaps against Georgia Tech on Oct. 28; was his first career start; named team co-defensive player-of-the-game ... had four tackles in 32 snaps at No. 20 NC State on Nov. 4 ... had a team-high eight tackles and 1.5 tackles for loss in 55 snaps against Florida State on Nov. 11 ... had three tackles in eight snaps at South Carolina on Nov. 25 ... had a team-tying-high seven tackles and a tackle for loss in 47 snaps against No. 4 Alabama in the Sugar Bowl on Jan. 1; named team co-defensive player-of-the-game.

2016: Had 11 tackles in 80 snaps in all 15 games ... had two tackles in 19 snaps against SC State ... had two tackles in eight snaps at Boston College ... had three tackles in 18 snaps against Syracuse.

2015: Played 19 snaps and contributed six tackles in eight games ... had one tackle in the national championship game.

Before Clemson: Originally signed with Clemson in 2014 ... starter on the team that had a 14-1 record and played in the state title game as a senior ... had 87 tackles, eight for loss, three sacks and a 33-yard interception return for a touchdown as a senior ... coached by Randy Robinson ... recruited by Chad Morris.

Personal: Brother of Judah Davis; he became part of the first twin-brother combination at Clemson since Brandon and Byron Clear signed in February 2007 ... son of Jeff Davis, a former Clemson All-America linebacker, 1981 National Championship team captain and College Football Hall of Famer ... graduated Dec. 21, 2017 with a degree in marketing ... born June 17, 1996.

J.D. DAVIS 2017 GAME-BY-GAME STATS

Date	Opponent	Snaps	Hit	Ast	Tot	TFL	Sacks	Int
9-2	**Kent State**	**12**	**3**	**1**	**4**			
9-9	**Auburn**	**4**	**2**	**0**	**2**	**1-8**	**1-8**	
9-16	at Louisville	18	2	0	2			
9-23	**Boston College**	**20**	**3**	**2**	**5**			
9-30	at Virginia Tech	36	5	6	11			
10-7	**Wake Forest**	**29**	**1**	**0**	**1**			
10-13	at Syracuse	0	1	0	1			
10-28	**Georgia Tech**	***24**	**4**	**1**	**5**	**1-1**		
11-4	at NC State	32	3	1	4			
11-11	**Florida State**	***55**	**4**	**4**	**8**	**1.5-1**		
11-18	**The Citadel**	***33**	**0**	**2**	**2**			
11-25	at South Carolina	*8	3	0	3			
12-2	Miami (Fla.)	14	0	0	0			
1-1	Alabama	*47	6	1	7	1-6		
Totals		**332**	**37**	**18**	**55**	**4.5-16**	**1-8**	**0-0**

* - start

J.D. DAVIS CAREER STATS

Year	G-S	Snaps	Hit	Ast	Tot	TFL	Sacks	Int	QP	PBU	CF-RF
2015	8-0	19	5	1	6	0-0	0-0	0-0	0	0	0-0
2016	15-0	80	6	5	11	0-0	0-0	0-0	0	0	0-0
2017	14-5	332	37	18	55	4.5-16	1-8	0-0	0	0	0-0
Totals	**37-5**	**431**	**48**	**24**	**72**	**4.5-16**	**1-8**	**0-0**	**0**	**0**	**0-0**

JUDAH DAVIS

LB • 6-2 • 235 • GR. • 3VL
CLEMSON, S.C.
DANIEL HS

Linebacker who enrolled in January 2015 ... valuable contributor on special teams, primarily on the kickoff-coverage unit, his first three seasons ... has 28 tackles, two tackles for loss and two quarterback pressures in 102 snaps over 39 games in his career ... one of five Tigers to earn a national championship ring as a second-generation Tiger.

2017: Had 13 tackles, 1.5 tackles for loss and a quarterback pressure in 54 snaps over 13 games ... had three tackles in five snaps against Kent State on Sept. 2 ... had five tackles and a tackle for loss in 25 snaps against The Citadel on Nov. 18 ... had three tackles and 0.5 tackles for loss in 10 snaps at South Carolina on Nov. 25.

2016: Had six tackles in 25 snaps (13 games) ... had two tackles in seven snaps at Boston College ... had a tackle against Alabama.

2015: Had nine tackles, including six on special teams, in 23 snaps over 13 games ... had one tackle in the ACC Championship Game and Orange Bowl.

Before Clemson: Originally signed with Clemson in 2014 ... starting linebacker on the Daniel High School team that had a 14-1 record and played in the state title game as a senior ... had 86 tackles, 16 tackles for loss, seven sacks, and a blocked punt as a senior ... coached by Randy Robinson ... recruited by Chad Morris.

Personal: Brother of J.D. Davis; he became part of the first twin-brother combination at Clemson since Brandon and Byron Clear signed in February 2007 ... son of Jeff Davis, a former Clemson All-America linebacker, 1981 National Championship team captain and College Football Hall of Famer ... graduated Dec. 21, 2017 with a degree in marketing ... born June 17, 1996.

JU. DAVIS CAREER STATS

Year	G-S	Snaps	Hit	Ast	Tot	TFL	Sacks	Int	QP	PBU	CF-RF
2015	13-0	23	6	3	9	0.5-0	0-0	0-0	0	0	0-0
2016	13-0	25	4	2	6	0-0	0-0	0-0	1	0	0-0
2017	13-0	54	8	5	13	1.5-5	0-0	0-0	1	0	0-0
Totals	**39-0**	**102**	**18**	**10**	**28**	**2-5**	**0-0**	**0-0**	**2**	**0**	**0-0**

BRIAN DAWKINS JR.

CB • 5-7 • 165 • *SO. • SQ
PARKER, COLO.
VALOR CHRISTIAN HS

Saw limited action in his first active season in 2017.

2017: Played one game, which came on special teams against The Citadel on Nov. 18.

2016: Redshirted.

Before Clemson: Played four years at Valor Christian High School; won the state title three years ... had 83 tackles and four interceptions as a senior ... 40 tackles, 4.5 tackles for loss, six interceptions and eight pass breakups as a junior ... had 10 career interceptions ... all-state as a junior and senior ... played in the Blue-Grey All-American Bowl ... played the 2015 season at Fork Union Military Academy ... league champion in the long jump and ran the 100m and several sprint relays ... coached by Rod Sherman ... recruited by Mike Reed.

Personal: Son of former Clemson All-American and NFL great Brian Dawkins, a nine-time Pro Bowler ... majoring in communication.

DAWKINS CAREER STATS

Year	G-S	Snaps	Hit	Ast	Tot	TFL	Sacks	Int	QP	PBU	CF-RF
2017	1-0	0	0	0	0	0-0	0-0	0-0	0	0	0-0

NOAH DEHOND

OT • 6-6 • 310 • *FR. • RS
ROCHESTER, N.Y.
PEDDIE (N.J.) SCHOOL

Played his first season as a Tiger in 2017.

2017: Redshirted.

Before Clemson: Rated among the top players in New Jersey ... top-10 prospect in New Jersey by Max Preps (3), Rivals (9), 247Sports (10) and ESPN (12) ... No. 10 prospect in the region by Scout ... played at Peddie School his last two years ... all-state pick ... team captain ... played at McQuaid Jesuit High School prior to Peddie ... played for Chris Malleo at Peddie School ... recruited by Robbie Caldwell.

Personal: Majoring in health science.

JACOB EDWARDS

DE • 6-2 • 265 • *FR. • RS
VESTAVIA HILLS, ALA.
VESTAVIA HILLS HS

Original walk-on who redshirted his first season.

2017: Redshirted.

Before Clemson: Lettered at Vestavia Hills High School.

Personal: His identical twin brother, James, plays football at Clemson ... majoring in pre-business.

JAMES EDWARDS

DE • 6-2 • 260 • *FR. • RS
VESTAVIA HILLS, ALA.
VESTAVIA HILLS HS

Original walk-on who redshirted his first season.

2017: Redshirted.

Before Clemson: Lettered at Vestavia Hills High School.

Personal: His identical twin brother, Jacob, plays football at Clemson ... majoring in pre-business.

TRAVIS ETIENNE

RB • 5-10 • 200 • SO. • 1VL
JENNINGS, LA.
JENNINGS HS

Burst onto the scene as one of the nation's most explosive running backs in 2017 ... his 7.2 yards per carry are second among active ACC players ... No. 94 player in the nation in the preseason by Sports Illustrated ... preseason second-team All-ACC (RB) by Athlon and Phil Steele ... preseason fourth-team All-ACC (KR) by Athlon.

2017: Second-team All-ACC by Phil Steele ... Third-Team All-ACC selection ... All-ACC Academic selection ... had a team-high 766 yards and 13 touchdowns on 107 carries along with five receptions for 57 yards in 244 snaps over 13 games ... had 19 kickoff returns for a team-high 389 yards ... fourth in Clemson history in yards per carry (7.2) and tied for eighth in rushing touchdowns ... tied for 10th in the nation in carries of 50+ yards (4) ... sixth in the ACC in points (touchdowns) per game (6.0) ... had a game-high 81 yards and a touchdown on eight carries against Kent State on Sept. 2 ... had a game-high 98 yards and an 81-yard touchdown on six carries and two kickoff returns for 30 yards at No. 14 Louisville on Sept. 16 ... had a game-high 113 yards and two touchdowns on nine carries and a 26-yard kickoff return against Boston College on Sept. 23; named ACC Rookie-of-the-Week; received the Lether Helmet Award as the game MVP; named team co-offensive player-of-the-game ... had a team-high 67 yards and a touchdown on 15 carries against Wake Forest on Oct. 7 ... had a team-high 68 yards and a touchdown on five carries and two kickoff returns for 53 yards at Syracuse on Oct. 13 ... had 43 yards and a touch-

down on seven carries and two kickoff returns for 33 yards against Georgia Tech on Oct. 28 ... had 31 yards on eight carries, a 10-yard reception and two kickoff returns for 47 yards at No. 20 NC State on Nov. 4 ... had a game-high 97 yards and two touchdowns on 14 carries, a 16-yard reception and three kickoff returns for 45 yards against Florida State on Nov. 11; named ACC Rookie-of-the-Week; named team co-offensive player-of-the-game ... had 62 yards and two touchdowns on eight carries against The Citadel on Nov. 18 ... had a team-high 41 yards and a touchdown on nine carries, a 23-yard reception and two kickoff returns for 67 yards at South Carolina on Nov. 25 ... had a team-high 24 yards and a touchdown on six carries, two receptions for eight yards and a 23-yard kickoff return against No. 7 Miami (Fla.) in the ACC Championship Game on Dec. 2 ... had 22 yards on four carries and four kickoff returns for 65 yards against No. 4 Alabama in the Sugar Bowl on Jan. 1.

Before Clemson: Clemson's last commitment in the class of 2017; committed on Jan. 26 and signed just six days later ... No. 114 player in the nation and No. 13 running back by ESPN ... No. 4 player in Louisiana by ESPN ... had 2,459 yards and 35 touchdowns on 211 carries as a senior ... had two receiving touchdowns and two touchdowns on kickoff returns as a senior ... had 12 100-yard rushing games and six 200-yard rushing games as a senior ... had 2,799 all-purpose yards as a senior ... had 2,938 rushing yards and 42 total touchdowns in 11 games as a junior ... had 7,518 rushing yards and 103 touchdowns on the ground in 42 career games ... coached by Rusty Phelps ... all-state as a senior ... first Clemson signee from Louisiana since Nick Watkins in 2003 ... recruited by Tony Elliott.

Personal: Majoring in sports communication.

ETIENNE 2017 GAME-BY-GAME STATS

Date	Opponent	Snaps	Car	Yds	Avg	TD	Rec	Yds	TD	KOR
9-2	**Kent State**	**15**	**8**	**81**	**10.1**	**1**	**0**	**0**	**0**	
9-9	**Auburn**				**DNP**					
9-16	at Louisville	7	6	98	16.3	1	0	0	0	2-30
9-23	**Boston College**	**13**	**9**	**113**	**12.6**	**2**	**0**	**0**	**0**	**1-26**
9-30	at Virginia Tech	11	8	19	2.4	0	0	0	0	
10-7	**Wake Forest**	**28**	**15**	**67**	**4.5**	**1**	**0**	**0**	**0**	
10-13	at Syracuse	14	5	68	13.6	1	0	0	0	2-53
10-28	**Georgia Tech**	**19**	**7**	**43**	**6.1**	**1**	**0**	**0**	**0**	**2-33**
11-4	at NC State	35	8	31	3.9	0	1	10	0	2-47
11-11	**Florida State**	**27**	**14**	**97**	**6.9**	**2**	**1**	**16**	**0**	**3-45**
11-18	**The Citadel**	**14**	**8**	**62**	**7.8**	**2**	**0**	**0**	**0**	
11-25	at South Carolina	21	9	41	4.6	1	1	23	0	2-67
12-2	Miami (Fla.)	18	6	24	4.0	1	2	8	0	1-23
1-1	Alabama	22	4	22	5.5	0	0	0	0	4-65
Totals		**244**	**107**	**766**	**7.2**	**13**	**5**	**57**	**0**	19-389

ETIENNE CAREER STATS

Year	G-S	Snaps	Car	Yds	Avg	TD	LG	Rec	Yds	TD	KOR
2017	13-0	244	107	766	7.2	13	81	5	57	0	19-389

JUSTIN FALCINELLI

C • 6-4 • 305 • *GR. • 3VL
MIDDLETOWN, MD.
MIDDLETOWN HS

Starter at center in 2017 ... has 29 knockdowns in 1,229 snaps over 38 games (14 starts) in his career ... Rimington Trophy Watch List member in the preseason ... preseason third-team All-American by Phil Steele ... No. 3 center in the nation in the preseason by Lindy's ... preseason first-team All-ACC by Street & Smith's ... preseason second-team All-ACC by Athlon and Phil Steele.

2017: Honorable mention All-American by College Football News ... First-Team All-ACC selection ... first-team All-ACC by AP ... second-team All-ACC by Phil Steele ... All-ACC Academic selection ... had 22 knockdowns in 932 snaps over 14 games (14 starts) ... had a team-high three knockdowns in 41 snaps against Kent State on Sept. 2 ... had two knockdowns in playing all 69 snaps against No. 13 Auburn on Sept. 9 ... had two knockdowns in 71 snaps at No. 14 Louisville on Sept. 16 ... had a knockdown in 81 snaps against Boston College on Sept. 23; named team co-offensive player-of-the-game ... had a team-high two knockdowns in 63 snaps at No. 12 Virginia Tech on Sept. 30 ... had two knockdowns in 80 snaps against Wake Forest on Oct. 7 ... had two knockdowns in playing all 59 snaps at Syracuse on Oct. 13 ... had three knockdowns in 75 snaps against Georgia Tech on Oct. 28 ... had two knockdowns in playing all 83 snaps at No. 20 NC State on Nov. 4 ... played 82 snaps against Florida State on Nov. 11; named team co-offensive player-of-the-game ... played 21 snaps against The Citadel on Nov. 18 ... played 77 snaps at South Carolina on Nov. 25 ... had two knockdowns in 60 snaps against No. 7 Miami (Fla.) in the ACC Championship Game on Dec. 2 ... had a knockdown in playing all 70 snaps against No. 4 Alabama in the Sugar Bowl on Jan. 1.

2016: Had four knockdowns in 174 snaps over 11 games ... had two knockdowns in 23 snaps against Troy ... played 32 snaps against SC State ... played 18 snaps against Georgia Tech ... played 17 snaps at Boston College ... played 23 snaps against Syracuse ... played 30 snaps against South Carolina.

2015: Had three knockdowns in 123 snaps over 13 games ... played 17 snaps against Appalachian State ... earned 20 snaps against Georgia Tech ... had a knockdown in 33 snaps at Miami.

2014: Redshirted.

Before Clemson: No. 12 player in Maryland by Rivals and No. 16 player by 247Sports ... three-time all-state pick ... consensus first-team all-state as a junior and senior, and first-team all-state as a defensive lineman as a sophomore ... member of the state championship team as a sophomore, junior and senior; his team was 41-1 in his three years as a starter, winning each of the last 36 games; played as a freshman on a team that reached state championship game ... played on both sides of the ball as a starter each of his last three years ... had 108 career tackles, including 42 as a junior ... outstanding lacrosse player who lettered four times ... National Honor Society member, Maryland Scholar and an APEX Scholar ... coached by Kevin Lynott at Middletown High School ... recruited by Brent Venables.

Personal: His father, David, played football for one season at Notre Dame ... graduated with a degree in management in December 2016 ... born Sept. 18, 1995.

TAVIEN FEASTER

RB • 5-11 • 220 • JR. • 2VL
SPARTANBURG, S.C.
SPARTANBURG HS

Has 800 yards and nine touchdowns on 144 carries along with 12 receptions for 112 yards and a touchdown in 443 snaps over 26 games (11 starts) in his career ... his 6.2 yards per carry are third among active ACC players ... preseason fourth-team All-ACC by Athlon.

2017: Had 669 yards and seven touchdowns on 107 carries along with 12 receptions for 112 yards and a touchdown in 371 snaps over 14 games (11 starts) ... eighth in Clemson history in yards per carry (6.3) ... had 69 yards and a touchdown on six carries against Kent State on Sept. 2 ... had 92 yards on 10 carries and a seven-yard reception at No. 14 Louisville on Sept. 16 ... had 73 yards on 20 carries against Boston College on Sept. 23 ... had 29 yards and a touchdown on nine carries and two receptions for a team-high 63 yards and a touchdown at No. 12 Virginia Tech on Sept. 30 ... had 54 yards on 11 carries and a nine-yard reception against Wake Forest on Oct. 7 ... had 57 yards and a touchdown on seven carries at Syracuse on Oct. 13 ... had 35 yards on seven carries and two receptions for 12 yards against Georgia Tech on Oct. 28 ... had 105 yards and a touchdown on seven carries and two kickoff returns for 31 yards at No. 20 NC State on Nov. 4; his 89-yard rushing touchdown was the longest by a Tiger since 1993 ... had a game-high 69 yards and a touchdowns on four carries against The Citadel on Nov. 18 ... had 18 yards and a touchdown on six carries and two receptions for 12 yards at South Carolina on Nov. 25 ... had 22 yards and a touchdown on four carries and an eight-yard reception against No. 7 Miami (Fla.) in the ACC Championship Game on Dec. 2.

2016: Won the Future Impact Player award for the offense ... had 222 rushing yards, third on the team, on 37 carries over 12 games ... had a team-high 6.0 yards per carry among running backs ... top rusher in the win over SC State; had 83 yards on 12 carries with his first career touchdown ... had 98 kickoff return yards against No. 3 Louisville ... had a 45-yard rushing touchdown at Boston College ... had 36 yards on six carries against South Carolina.

Before Clemson: Played in U.S. Army All-American game ... first-team All-American by USA Today ... No. 14 player in the nation by 247Sports ... No. 1 player in South Carolina by 247 Sports ... No. 27 player in the nation by Scout, No. 38 by Tom Lemming and No. 57 by PrepStar ... No. 53 player in the nation and No. 5 running back by ESPN ... No. 1 player in South Carolina by ESPN ... voted Mr. Football in South Carolina as a senior and Mr. Track as a junior ... Gatorade Track Athlete-of-the-Year in South Carolina as a junior ... Shrine Bowl participant ... had 1,121 rushing yards and 10 touchdowns as a senior ... had 64 receptions for 976 yards and 12 touchdowns as a senior ... had 1,153 rushing yards and 15 touchdowns and 45 receptions for 1,016 yards and 11 touchdowns as a junior ... had 1,429 rushing yards and 15 touchdowns and 44 receptions for 723 yards and 12 touchdowns as a sophomore ... had 3,703 rushing yards and 40 touchdowns in his career ... had 153 receptions for 2,715 yards and 35 touchdowns in his career ... scored 78 total touchdowns in his career ... had six games in his career whre he had 100 rushing yards and 100 receiving yards ... had 6,562 all-purpose yards and 6,418 yards from scrimmage in his career ... all-region in track from eighth grade through junior year ... all-state in track four times ... a four-year region champion and the state champion in the 100m and 200 as a sophomore and junior ... holds state record in the 200 at 21.11, and 100-meter best was 10.42 ... named AAAA Track Athlete of the Year as a sophomore and junior ... played his high school football for Chris Miller at Spartanburg High School ... ran track for Glover Smiley ... selected Clemson over offers from South Carolina, Tennessee, Auburn and Georgia ... recruited by Jeff Scott and Tony Elliott.

Personal: Comes from the same high school as former Auburn running back Stephen Davis, who had a long career in the NFL ... majoring in parks, recreation & tourism management.

FEASTER 2017 GAME-BY-GAME STATS

Date	Opponent	Snaps	Car	Yds	Avg	TD	Rec	KOR
9-2	**Kent State**	**11**	**6**	**69**	**11.5**	**1**	**0-0**	
9-9	**Auburn**	**25**	**3**	**15**	**5.0**	**0**	**0-0**	
9-16	at Louisville	34	10	92	9.2	0	1-7	
9-23	**Boston College**	***41**	**20**	**73**	**3.7**	**0**	**0-0**	
9-30	at Virginia Tech	*42	9	29	3.2	1	2-63	
10-7	**Wake Forest**	***32**	**11**	**54**	**4.9**	**0**	**1-9**	
10-13	at Syracuse	*29	7	57	8.1	1	0-0	
10-28	**Georgia Tech**	***17**	**7**	**35**	**5.0**	**0**	**2-12**	
11-4	at NC State	*22	7	105	15.0	1	0-0	2-31
11-11	**Florida State**	***26**	**9**	**21**	**2.3**	**0**	**1-4**	
11-18	**The Citadel**	***13**	**4**	**69**	**17.3**	**1**	**0-0**	
11-25	at South Carolina	*32	6	18	3.0	1	2-12	
12-2	Miami (Fla.)	*24	4	22	5.5	1	1-8	
1-1	Alabama	*23	4	10	2.5	0	2-(-3)	
Totals		**371**	**107**	**669**	**6.3**	**7**	12-112	**2-31**

* - start; Note: Had a 60-yard receiving touchdown at Virginia Tech.

FEASTER CAREER STATS

Year	G-S	Snaps	Car	Yds	Avg	TD	LG	Rec	Yds	TD	KOR
2016	12-0	72	37	221	6.0	2	45	0	0	0	7-141
2017	14-11	371	107	669	6.3	7	89	12	112	1	2-31
Totals	**26-11**	**443**	**144**	**890**	**6.2**	**9**	**89**	**12**	**112**	**1**	**9-172**

CLELIN FERRELL

DE • 6-5 • 260 • *JR. • 2VL
RICHMOND, VA.
BENEDICTINE COLLEGE PREPARATORY

99

Defensive end who redshirted the 2015 season and made an immediate impact on the 2016 national championship defense ... became one of the nation's best defensive ends in 2017 ... has 113 tackles, 30.5 tackles for loss, 15.5 sacks, 36 quarterback pressures, three pass breakups and two caused fumbles in 1,476 snaps over 29 games (29 starts) ... preseason first-team All-American by Athlon, Phil Steele and Sporting News ... preseason second-team All-American by Street & Smith's ... No. 7 player in the nation in the preseason by Sports Illustrated and No. 8 player by NFL ... No. 4 defensive end in the nation in the preseason by Lindy's ... preseason first-team All-ACC by Athlon, Phil Steele and Street & Smith's.

2017: One of five finalists for the Ted Hendricks Award ... first-team All-American by AP and Sports on Earth; became just the third Tiger freshman or sophomore in history to earn first-team AP All-America honors, joining Sammy Watkins and Deshaun Watson ... second-team All-American by The All-American, CBS Sports, Football Writers Association, Rivals, Sporting News, Sports Illustrated and USA Today ... First-Team All-ACC selection ... first-team All-ACC by AP and Phil Steele ... had 63 tackles, 18 tackles for loss, 9.5 sacks, 12 quarterback pressures, a pass breakup and two caused fumbles in 717 snaps over 14 games (14 starts) ... second in the ACC in sacks and second in tackles for loss ... had four tackles in 26 snaps against Kent State on Sept. 2 ... had five tackles, a sack, team-high three quarterback pressures and caused fumble in 67 snaps against No. 13 Auburn on Sept. 9 ... had three tackles and two quarterback pressures in 56 snaps at No. 14 Louisville on Sept. 16 ... had four tackles and two quarterback pressures in 54 snaps at No. 12 Virginia Tech on Sept. 30 ... had a sack in 48 snaps against Wake Forest on Oct. 7 ... had eight tackles, 5.5 tackles for loss, 3.5 sacks and a pass breakup in 81 snaps at Syracuse on Oct. 13; named ACC Defensive Lineman-of-the-Week; named team defensive player-of-the-game ... had six tackles in 25 snaps against Georgia Tech on Oct. 28; named team co-defensive player-of-the-game ... had a team-high 12 tackles, five tackles for loss and a sack at No. 20 NC State on Nov. 4; named ACC Defensive Lineman-of-the-Week; named team co-defensive player-of-the-game ... had three tackles, 1.5 tackles for loss, a sack, two quarterback pressures and a caused fumble against Florida State on Nov. 11; named team co-defensive player-of-the-game ... had four tackles in 27 snaps against The Citadel on Nov. 18 ... had five tackles, two tackles for loss and a sack in 39 snaps at South Carolina on Nov. 25 ... had four tackles and a tackle for loss in 35 snaps against No. 7 Miami (Fla.) in the ACC Championship Game on Dec. 2 ... had two tackles and a sack in 70 snaps against No. 4 Alabama in the Sugar Bowl on Jan. 1; named team co-defensive player-of-the-game.

2016: Shared team defensive rookie-of-the-year honors with Dexter Lawrence ... produced 50 tackles, including 12.5 for loss and six sacks, to go along with a team-high 24 quarterback pressures in 15 games (15 starts) ... started first game at Auburn and had three quarterback pressures ... had two sacks against No. 3 Louisville ... tallied three-yard sack in Clemson's road win over Boston College ... defensive player of the game against Florida State when he recorded two tackles for loss, a sack and a pass breakup ... posted half a tackle for loss against Pittsburgh ... had a pass breakup and two pressures against South Carolina ... had two tackles for loss, including a sack, in ACC Championship Game ... named defensive Most Valuable Player in the Fiesta Bowl after posting three tackles for loss and a sack ... played just 36 snaps due to injury against Alabama, but had two pressures and a tackle for loss.

2015: Redshirted.

Before Clemson: No. 115 player and No. 7 defensive end in the nation and No. 5 player in Virginia by 247Sports ... No. 135 player and No. 6 defensive end in the nation and No. 5 player in Virginia by Rivals ... No. 136 player in the nation and No. 5 player in Virginia by ESPN ... joined Chad Smith as first Tiger signees from Virginia since Tajh Boyd (2009) ... Under Armour All-America Game pick, but did not play due to injury ... did not play as a senior due to a torn ACL ... had 60 tackles, 26 tackles for loss and 11.5 sacks as a junior ... all-state as a junior ... played two years of basketball ... coached by Greg Lilly ... recruited by Marion Hobby and Brent Venables.

Personal: Majoring in sports communication ... born May 17, 1997.

FERRELL 2016 GAME-BY-GAME STATS

Date	Opponent	Snaps	Hit	Ast	Tot	TFL	Sacks	QP
9-3	at Auburn	*60	2	1	3	0.5-1		3
9-10	**Troy**	***50**	**1**	**2**	**3**			
9-17	**SC State**	***12**	**3**	**0**	**3**	**0.5-3**		**1**
9-22	at Georgia Tech	*45	1	3	4			1
10-1	**Louisville**	***84**	**3**	**0**	**3**	**2-8**	**2-8**	**1**
10-7	at Boston College	*53	3	0	3	1-3	1-3	1
10-15	**NC State**	***64**	**3**	**1**	**4**			**4**
10-29	at Florida State	*61	2	2	4	2-14	1-11	
11-5	**Syracuse**	***35**	**2**	**0**	**2**			**1**
11-12	**Pittsburgh**	***73**	**4**	**0**	**4**	**0.5-1**		**2**
11-19	at Wake Forest	*37	0	3	3			
11-26	**South Carolina**	***37**	**0**	**1**	**1**			**2**
12-3	Virginia Tech	*69	5	1	6	2-8	1-4	3
12-31	Ohio State	*43	4	2	6	3-26	1-12	3
1-9	Alabama	*36	1	0	1	1-1		2
Totals		**759**	**34**	**16**	**50**	**12.5-65**	**6-38**	**24**

* - start

FERRELL 2017 GAME-BY-GAME STATS

Date	Opponent	Snaps	Hit	Ast	Tot	TFL	Sacks	QP
9-2	**Kent State**	***26**	**3**	**1**	**4**			
9-9	**Auburn**	***67**	**5**	**0**	**5**	**1-9**	**1-9**	**3**
9-16	at Louisville	*56	3	0	3			2
9-23	**Boston College**	***54**	**1**	**1**	**2**			**1**
9-30	at Virginia Tech	*54	2	2	4			2
10-7	**Wake Forest**	***48**	**1**	**0**	**1**	**1-10**	**1-10**	
10-13	at Syracuse	*81	7	1	8	5.5-25	3.5-18	
10-28	**Georgia Tech**	***25**	**4**	**2**	**6**			
11-4	at NC State	*84	9	3	12	5-14	1-9	1
11-11	**Florida State**	***51**	**3**	**0**	**3**	**1.5-5**	**1-4**	**2**
11-18	**The Citadel**	***27**	**3**	**1**	**4**			
11-25	at South Carolina	*39	4	1	5	2-7	1-4	1
12-2	Miami (Fla.)	*35	4	0	4	1-7		
1-1	Alabama	*70	1	1	2	1-3	1-3	
Totals		**717**	**50**	**13**	**63**	**18-80**	**9.5-57**	**12**

* - start; Note: Had a caused fumble against Auburn; had a caused fumble against Florida State.

FERRELL CAREER STATS

Year	G-S	Snaps	Hit	Ast	Tot	TFL	Sacks	Int	QP	PBU	CF-RF
2016	15-15	759	34	16	50	12.5-38	6-38	0-0	24	2	0-0
2017	14-14	717	50	13	63	18-80	9.5-57	0-0	12	1	2-0
Totals	**29-29**	**1476**	**84**	**29**	**113**	**30.5-118**	**15.5-95**	**0-0**	**36**	**3**	**2-0**

MARK FIELDS

CB • 5-11 • 180 • SR. • 3VL
CHARLOTTE, N.C.
WILLIAM AMOS HOUGH HS

2

Has 36 tackles, five tackles for loss, a sack, quarterback pressure, an interception for 42 yards and seven pass breakups in 661 snaps over 36 games (five starts) in his career.

2017: Had 20 tackles and two pass breakups in 246 snaps over eight games (four starts) ... missed six games due to injury ... had two tackles, a tackle for loss and pass breakup in 41 snaps against No. 13 Auburn on Sept. 9 ... had five tackles in 27 snaps at No. 14 Louisville on Sept. 16 ... had six tackles and a tackle for loss in 71 snaps at No. 12 Virginia Tech on Sept. 30 ... had three tackles and a pass breakup in 40 snaps against Wake Forest on Oct. 7 ... had four tackles and a tackle for loss in 57 snaps at Syracuse on Oct. 13.

2016: Had 13 tackles, three pass breakups and an interception in 319 snaps through 13 games (one start) ... had two tackles in 37 snaps at Auburn ... had his first career interception at Boston College, returning it 42 yards for a score ... had a pass breakup in 25 snaps against NC State ... had three tackles in 51 snaps against Pittsburgh ... had his first career sack at Wake Forest ... had a tackle for loss in 25 snaps against South Carolina.

2015: Had three tackles, including two on special teams ... saw first career action against Appalachian State after suffering a preseason injury ... played a season-high 23 snaps at Miami ... had a tackle on special teams against Florida State ... played 16 snaps against Oklahoma and eight snaps against Alabama.

Before Clemson: Consensus top-150 prospect ... U.S. Army All-American Bowl selection, a first in his school's history ... won the Fastest Man competition at The Opening ... No. 95 player and No. 14 defensive back in the nation and No. 4 player in North Carolina by 247 Sports ... No. 106 player and No. 14 defensive back in the nation and No. 3 player in North Carolina by Scout ... No. 113 player and No. 10 defensive back in the nation and No. 5 player in North Carolina by Rivals ... No. 163 player and No. 15 defensive back in the nation and No. 6 player in North Carolina by ESPN ... had 45 tackles and two interceptions as a senior ... had 32 tackles and three interceptions along with 105 yards and one touchdown on 10 carries and 160 yards on four punt returns, including a 65-yard return, as a junior ... coached by Miles Aldridge, who was linebackers coach under Clemson head coach Danny Ford in the 1980s ... recruited by Danny Pearman and Mike Reed.

Personal: Son of former Washington State and Panther linebacker Mark Fields, who was a first-round pick (No. 13 overall) of the 1995 draft by the Saints; played in two Pro Bowls ... majoring in parks, recreation & tourism management ... born Oct. 10, 1996.

FIELDS CAREER STATS

Year	G-S	Snaps	Hit	Ast	Tot	TFL	Sacks	Int	QP	PBU	CF-RF
2015	13-0	78	3	0	3	0-0	0-0	0-0	0	1	0-0
2016	15-1	337	12	1	13	2-13	1-10	1-42	1	4	0-0
2017	8-4	246	17	3	20	3-8	0-0	0-0	0	2	0-0
Totals	**36-5**	**661**	**32**	**4**	**36**	**5-21**	**1-10**	**1-42**	**1**	**7**	**0-0**

JUSTIN FOSTER

DE • 6-4 • 255 • SO. • 1VL
SHELBY, N.C.
CREST HS

35

Was a contributor as a backup at defensive end in 2017 ... had two sacks and a pass breakup in the Spring Game.

2017: Had eight tackles, a tackle for loss and 0.5 sacks in 84 snaps over nine games ... had four tackles and 0.5 tackles for loss in 25 snaps against The Citadel on Nov. 18 ... had 0.5 sacks in 21 snaps against No. 7 Miami (Fla.) in the ACC Championship Game on Dec. 2.

Before Clemson: Played in the U.S. Army All-American Game ... No. 73 player in the nation and No. 1 player in North Carolina by ESPN ... No. 152 player in the nation by 247Sports and No. 218 player by Scout ... played in the Shrine Bowl ... started on Crest's AAA state title teams as a sophomore and junior ... coached by Will Clark ... had 83 tackles, 14 tackles for loss and six sacks as a senior ... had 67 tackles and 12 tackles for loss as a junior ... had 10 tackles in the state title game as a junior ... had 57 tackles seven tackles for loss as a sophomore ... had 207 tackles and 33 tackles for loss his last three years ... recruited by Dan Brooks.

Personal: Majoring in construction science & management.

FOSTER CAREER STATS

Year	G-S	Snaps	Hit	Ast	Tot	TFL	Sacks	Int	QP	PBU	CF-RF
2017	9-0	84	5	3	8	1-6	0.5-4	0-0	0	0	0-0

VETERAN BIOS

ZACH GIELLA

OL • 6-4 • 295 • *JR. • 2VL
LINCOLNTON, GA.
AUGUSTA CHRISTIAN SCHOOLS

Has played as a reserve at center and offensive guard ... has two knockdowns in 66 snaps over nine games in his career.

2017: Had two knockdowns in 34 snaps over four games ... played two snaps against Georgia Tech on Oct. 28 ... had a team-high two knockdowns in 25 snaps against The Citadel on Nov. 18 ... played one snap at South Carolina on Nov. 25 ... played six snaps against No. 7 Miami (Fla.) in the ACC Championship Game on Dec. 2.

2016: Played 32 snaps in five games ... made his debut against SC State ... played four snaps at Boston College ... played three snaps in win over Syracuse ... graded 82 percent in 11 snaps against South Carolina ... saw four snaps in the Fiesta Bowl.

2015: Redshirted ... enrolled in January.

Before Clemson: Played in the Semper Fidelis All-American Bowl ... No. 31 offensive tackle in the nation by ESPN ... No. 44 player in Georgia by Rivals ... played baseball, basketball and track ... coached by Keith Walton ... recruited by Chad Morris.

Personal: Majoring in health science ... born Oct. 8, 1996.

PAT GODFREY

C • 6-2 • 275 • *GR. • 1VL
GREENLAWN, N.Y.
HARBORFIELDS HS

Original walk-on who graduated in only two and a half years ... has played 60 snaps over 16 games in his career.

2017: Played 48 snaps over 13 games ... played 21 snaps against Kent State on Sept. 2 ... played two snaps at No. 14 Louisville on Sept. 16 ... played 18 snaps against The Citadel on Nov. 18 ... played one snap at South Carolina on Nov. 25 ... played six snaps against No. 7 Miami (Fla.) on Dec. 2.

2016: Played six snaps against SC State ... played three snaps against Syracuse ... played three snaps against South Carolina.

2015: Did not appear in a game.

Before Clemson: Lettered at Harborfields High School.

Personal: Graduated with a degree in economics ... born March 30, 1997.

CARTER GROOMES

WR • 5-9 • 185 • *SO. • SQ
CENTRAL, S.C.
DANIEL HS

Original walk-on who saw his first action in 2017.

2017: Had a reception for seven yards in 14 snaps over three games ... had a seven-yard reception against Kent State on Sept. 2.

2016: Did not appear in a game.

Before Clemson: Lettered at Daniel High School.

Personal: Older brother, Christian, was a walk-on placekicker at Clemson ... majoring in health science.

GROOMES CAREER STATS

Year	G-S	Snaps	Rec	Yds	Avg	TD	LG
2017	3-0	14	1	7	7.0	0	7

TEE HIGGINS

WR • 6-4 • 200 • SO. • 1VL
OAK RIDGE, TENN.
OAK RIDGE HS

Wide receiver who has a bright future with his height and range ... had four receptions for a game-high 118 yards and two touchdowns in the Spring Game ... No. 69 player in the nation in the preseason by Sports Illustrated ... preseason third-team All-ACC by Athlon.

2017: Had 17 receptions for 345 yards and two touchdowns in 179 snaps over 13 games ... averaged 20.3 yards per reception ... had three receptions for 39 yards and a three-yard kickoff return against Wake Forest on Oct. 7 ... had a game-high six receptions for a game-high 178 yards and two touchdowns against The Citadel on Nov. 18; named team offensive player-of-the-game ... had three receptions for a game-high 84 yards at South Carolina on Nov. 25.

Before Clemson: No. 15 player in the nation by Rivals, No. 1 in Tennessee and No. 2 wide receiver in the nation ... No. 18 overall, including second among receivers and second in Tennessee by ESPN ... No. 19 prospect in the nation, No. 2 receiver and No. 3 in Tennessee by 247 Sports ... second-team USA Today All-American ... played in the Under Armour All-American Game ... Mr. Football in Tennessee (AAAAA) as a junior and senior ... had 68 receptions for 1,044 yards and 18 touchdowns as a senior; added three scores on punt returns and one on an interception return ... had 46 receptions for 841 yards and 16 touchdowns as a junior ... as a sophomore, helped team to undefeated season with 23 receptions for 387 yards and six scores ... coached by Joe Gaddis ... finalist for Mr. Basketball as a junior ... averaged 15 points and 6.6 rebounds per game as a junior ... committed to Clemson on July 4, 2016 ... wore #5 in football and basketball in high school ... chose Clemson over Tennessee, Ohio State, Florida State and Alabama ... recruited by Jeff Scott and Dan Brooks.

Personal: Majoring in sports communication.

HIGGINS 2017 GAME-BY-GAME STATS

Date	Opponent	Snaps	Rec	Yds	Avg	TD	LG
9-2	**Kent State**	**25**	**2**	**18**	**9.0**	**0**	**12**
9-9	**Auburn**	**4**	**0**	**0**	**---**	**0**	**---**
9-16	at Louisville	18	1	8	8.0	0	8
9-23	**Boston College**	**15**	**0**	**0**	**---**	**0**	**---**
9-30	at Virginia Tech	10	0	0	---	0	---
10-7	**Wake Forest**	**18**	**3**	**39**	**13.0**	**0**	**20**
10-13	at Syracuse			DNP			
10-28	**Georgia Tech**	**15**	**1**	**10**	**10.0**	**0**	**10**
11-4	at NC State	10	0	0	---	0	---
11-11	**Florida State**	**8**	**1**	**8**	**8.0**	**0**	**8**
11-18	**The Citadel**	**15**	**6**	**178**	**29.7**	**2**	**78**
11-25	at South Carolina	17	3	84	28.0	0	40
12-2	Miami (Fla.)	20	0	0	---	0	---
1-1	Alabama	4	0	0	---	0	---
Totals		**179**	**17**	**345**	**20.3**	**2**	**78**

Note: Had a three-yard kickoff return against Wake Forest.

HIGGINS CAREER STATS

Year	G-S	Snaps	Rec	Yds	Avg	TD	LG
2017	13-0	179	17	345	20.3	2	78

LANDON HOLDEN

LB • 6-1 • 225 • *SO. • SQ
INMAN, S.C.
CHAPMAN HS

Original walk-on and linebacker who was active in his first season at Clemson in 2017.

2017: Did not appear in a game.

Before Clemson: Lettered at Chapman High School.

Personal: Majoring in agricultural mechanization & business ... born April 27, 1998.

GREG HUEGEL

PK • 5-11 • 195 • *SR. • 3VL
BLYTHEWOOD, S.C.
BLYTHEWOOD HS

Original walk-on who joined the team in the summer of 2015 and blossomed into an All-American by season's end ... two-year starting placekicker who sat in the stands as a spectator at Memorial Stadium as a first-year freshman in 2014 ... made at least one field goal in 18 straight games into the start of the 2016 season, setting a Clemson record ... is 43-55 (78.2 percent) on field goals and 142-150 on extra points for 271 points in 33 games (33 starts) in his career ... first in Clemson history in points per game (8.2), third in extra points, fifth in kick scoring, eighth in field goals made and eighth in scoring ... his 271 points, 8.2 points per game, 43 field goals and 142 PATs are first among active ACC players ... preseason third-team All-ACC by Athlon.

2017: Was 2-4 on field goals and 14-15 on extra points for 20 points in three games (three starts) ... made all seven extra-point attempts and had four touchbacks on five kickoffs against Kent State on Sept. 2; named team special teams player-of-the-game ... suffered a torn ACL during practice on Sept. 20 and missed the rest of the season.

2016: Lou Groza Award semifinalist ... second-team All-ACC (media, coaches) ... made 14-19 field goals and Clemson single-season record 71 extra points for 113 total ... 113 were fifth-most in a season in Tiger history ... had 37 touchbacks ... had two field goals at Auburn ... went 3-3 on field goals and had five touchbacks in being special teams player of the game against Troy ... made all three of his field-goal attempts at Florida State, including a fourth-quarter 46-yarder that put Clemson ahead, to earn a share of special teams player of the game honors from the coaching staff ... hit 46-yard field goal against Syracuse ... had five touchbacks in game against Pittsburgh ... kicked a 45-yard field goal against Ohio State.

2015: Second-team All-American by Sports Illustrated ... first walk-on to earn All-America honors in Clemson history while still a walk-on ... first-team freshman All-American by USA Today ... second-team All-ACC (media) ... third-team All-ACC (coaches) ... converted national-best 27 field goals (in 32 attempts), an 84-percent success rate ... scored 138 points, which set a Clemson single-season record for overall scoring and kick scoring ... overall point total passed C.J. Spiller (128 in 2009) for most in Clemson history, and also topped the kick-scoring record ... missed one field goal against ACC competition, and it came from 47 yards against North Carolina ... did not miss a field goal between October 10 and November 28 and made his final eight field goals in Memorial Stadium ... hit a 47-yard field goal in his second career game, when he was 2-3 versus Appalachian State ... special teams player-of-the-game after making both field goal attempts in three-point win over Louisville on the road ... connected on two field goals against Boston College, with a long of 42 ... had his first career three field-goal effort at NC State ... duplicated the effort the following week when he was named specialist-of-the-game by coaches against Florida State ... co-special teams player-of-the-game by coaches after booting three field goals at Syracuse ... made 16th consecutive field goal at South Carolina ... went 3-4 on field goals and 4-4 on extra points in the Orange Bowl ... booted two field goals and all four of his extra points against Alabama.

Before Clemson: Lettered at Blythewood High School.

Personal: His brother was a walk-on kicker at South Carolina ... majoring in construction science & management ... born Nov. 10, 1995.

HUEGEL 2015 GAME-BY-GAME STATS

Date	Opponent	FG-FGA	Distances	PAT	Points
9-5	**Wofford**	**0-0**	-----	**6-6**	**6**
9-12	**Appalachian State**	**2-3**	**39, 37, 47**	**5-5**	**11**
9-17	at Louisville	2-2	36, 27	2-2	8
10-3	**Notre Dame**	**1-2**	**35, 45**	**3-3**	**6**
10-10	**Georgia Tech**	**1-1**	**21**	**5-5**	**8**
10-17	**Boston College**	**2-2**	**42, 39**	**4-4**	**10**
10-24	at Miami (Fla.)	1-1	30	7-8	10
10-31	at NC State	3-3	29, 41, 22	5-7	14
11-7	**Florida State**	**3-3**	**31, 25, 34**	**2-2**	**11**
11-14	at Syracuse	3-3	38, 31, 42	4-4	13
11-21	**Wake Forest**	**2-2**	**40, 36**	**2-3**	**8**
11-28	at South Carolina	1-1	36	4-5	7
12-5	North Carolina	1-2	47, 27	0-0	3
12-31	Oklahoma	3-4	26, 36, 43, 47	4-4	13
1-11	Alabama	2-3	44, 37, 31	4-4	10
Totals		**27-32**		**57-62**	**138**

Note: Underlined distance indicates made field goal; had a 29-yard punt against Notre Dame.

HUEGEL 2016 GAME-BY-GAME STATS

Date	Opponent	FG-FGA	Distances	PAT	Points
9-3	at Auburn	2-2	30, 40	1-2	7
9-10	**Troy**	**3-3**	**26, 32, 34**	**3-3**	**12**
9-17	**SC State**	**1-2**	**26, 42**	**8-8**	**11**
9-22	at Georgia Tech	1-2	27, 47	3-3	6
10-1	**Louisville**	**0-0**		**4-4**	**4**
10-7	at Boston College	0-0		8-8	8
10-15	**NC State**	**1-1**	**25**	**3-3**	**6**
10-29	at Florida State	3-3	23, 34, 46	2-2	11
11-5	**Syracuse**	**2-3**	**22, 40, 46**	**5-6**	**11**
11-12	**Pittsburgh**	**0-0**		**6-6**	**6**
11-19	at Wake Forest	0-0		5-5	5
11-26	**South Carolina**	**0-1**	**39**	**8-8**	**8**
12-3	Virginia Tech	0-0		6-6	6
12-31	Ohio State	1-2	45, 31	4-4	7
1-9	Alabama	0-0		5-5	5
Totals		**14-19**		**71-73**	**113**

Note: Underlined distance indicates made field goal.

HUEGEL 2017 GAME-BY-GAME STATS

Date	Opponent	FG-FGA	Distances	PAT	Points
9-2	**Kent State**	***0-0**	-----	**7-7**	**7**
9-9	**Auburn**	***0-1**	**46**	**2-2**	**2**
9-16	at Louisville	*2-3	42, 31, 49	5-6	11
9-23	**Boston College**		**DNP**		
9-30	at Virginia Tech		DNP		
10-7	**Wake Forest**		**DNP**		
10-13	at Syracuse		DNP		
10-28	**Georgia Tech**		**DNP**		
11-4	at NC State		DNP		
11-11	**Florida State**		**DNP**		
11-18	**The Citadel**		**DNP**		
11-25	at South Carolina		DNP		
12-2	Miami (Fla.)		DNP		
1-1	Alabama		DNP		
Totals		**2-4**		**14-15**	**20**

* - start; Note: Underlined distance indicates made field goal.

HUEGEL CAREER STATS

Year	G-S	11-29	30-39	40-49	50+	Total	HB	LG	PAT	Pts
2015	15-15	7-7	14-15	6-10	0-0	27-32	0	47	57-62	138
2016	15-15	5-6	4-6	5-7	0-0	14-19	1	47	71-73	113
2017	3-3	0-0	1-1	1-3	0-0	2-4	0	49	14-15	20
Totals	**33-33**	**12-13**	**19-22**	**12-20**	**0-0**	**43-55**	**1**	**49**	**142-150**	**271**

ALBERT HUGGINS

DT • 6-3 • 305 • SR. • 3VL
ORANGEBURG, S.C.
ORANGEBURG-WILKINSON HS

TIGERS

67

Has 53 tackles, eight tackles for loss, 4.5 sacks, 12 quarterback pressures and a pass breakup in 503 snaps over 32 games (two starts).

2017: Had 21 tackles, five tackles for loss, 1.5 sacks and five quarterback pressures in 220 snaps over 13 games (two starts) ... had two tackles and 0.5 tackles for loss in 13 snaps against Kent State on Sept. 2 ... had three tackles in 19 snaps at No. 14 Louisville on Sept. 16 ... had two tackles and 0.5 tackles for loss in 18 snaps at No. 12 Virginia Tech on Sept. 30 ... had four tackles, two tackles for loss, a sack and two quarterback pressures in 40 snaps against Florida State on Nov. 11; was his first career start ... had three tackles and a team-high 1.5 tackles for loss in 29 snaps against The Citadel on Nov. 18 ... had 0.5 sacks in 16 snaps against No. 7 Miami (Fla.) in the ACC Championship Game on Dec. 2.

2016: Had 20 tackles, three sacks and seven quarterback pressures in 218 snaps (13 games) ... had two tackles in 16 snaps against Troy ... had five tackles in 36 snaps against SC State ... had three tackles in 15 snaps at Georgia Tech ... had two sacks in 23 snaps against Louisville ... had three tackles in 29 snaps against South Carolina ... had one tackle and two quarterback pressures in 11 snaps against Ohio State.

2015: Had 12 tackles in 65 snaps over five games ... had six tackles and a pass breakup in 23 snaps against Appalachian State ... played seven snaps against Georgia Tech ... had five tackles in 20 snaps at Miami.

Before Clemson: Marked the first time Clemson signed the consensus top player in South Carolina since 2008 (Da'Quan Bowers) ... first-team All-American by Parade as a senior ... No. 92 player and No. 12 defensive tackle in the nation and No. 1 player in South Carolina by 247Sports ... No. 76 player and No. 6 defensive tackle in the nation and No. 1 player in South Carolina by Rivals ... No. 104 player in the nation by Scout ... No. 168 player in the nation and No. 2 player in South Carolina by ESPN ... played in the U.S. Army All-American Game ... had 208 tackles, 35 tackles for loss and 28 sacks in his career ... had 73 tackles and 10 sacks as a senior ... had 65 tackles, 13 tackles for loss and 11 sacks as a junior ... had 70 tackles, 12 tackles for loss and seven sacks as a sophomore ... coached by Tommy Brown ... recruited by Marion Hobby.

Personal: Majoring in parks, recreation & tourism management ... born June 27, 1997.

HUGGINS 2017 GAME-BY-GAME STATS

Date	Opponent	Snaps	Hit	Ast	Tot	TFL	Sacks	QP
9-2	**Kent State**	**13**	**1**	**1**	**2**	**0.5-2**		**1**
9-9	**Auburn**	**2**	**0**	**1**	**1**			
9-16	at Louisville	19	0	3	3			1
9-23	**Boston College**	**14**	**0**	**2**	**2**			
9-30	at Virginia Tech	18	1	1	2	0.5-0		1
10-7	**Wake Forest**	**18**	**0**	**0**	**0**			
10-13	at Syracuse	7	1	0	1			
10-28	**Georgia Tech**	**15**	**0**	**0**	**0**			
11-4	at NC State				DNP			
11-11	**Florida State**	***40**	**2**	**2**	**4**	**2-7**	**1-5**	**2**
11-18	**The Citadel**	***29**	**1**	**2**	**3**	**1.5-2**		
11-25	at South Carolina	15	2	0	2			
12-2	Miami (Fla.)	16	1	0	1	0.5-4	0.5-4	
1-1	Alabama	14	0	0	0			
Totals		**220**	**9**	**12**	**21**	**5-13**	**1.5-9**	**5**

* - start

HUGGINS CAREER STATS

Year	G-S	Snaps	Hit	Ast	Tot	TFL	Sacks	Int	QP	PBU	CF-RF
2015	6-0	65	7	5	12	0-0	0-0	0-0	0	1	0-0
2016	13-0	218	10	10	20	3-13	3-13	0-0	7	0	0-0
2017	13-2	220	9	12	21	5-13	1.5-9	0-0	5	0	0-0
Totals	**32-2**	**503**	**26**	**27**	**53**	**8-26**	**4.5-22**	**0-0**	**12**	**1**	**0-0**

MITCH HYATT

OT • 6-5 • 305 • SR. • 3VL
SUWANEE, GA.
NORTH GWINNETT HS

TIGERS

75

Offensive tackle who enrolled in January 2015 ... has 99.5 knockdowns in 2,885 snaps over 43 games (42 starts) in his career ... has allowed only 2.5 sacks in three years as a starter ... sixth in Clemson history in snaps ... three-time All-ACC selection ... preseason first-team All-American by Athlon, Lindy's and Sporting News ... preseason second-team All-American by Phil Steele and Street & Smith's ... No. 37 player in the nation in the preseason by Sports Illustrated and No. 77 player by NFL ... No. 2 offensive tackle in the nation in the preseason by Lindy's ... preseason first-team All-ACC by Athlon, Lindy's, Phil Steele and Street & Smith's.

2017: First-team All-American by ESPN and Sporting News ... second-team All-American by AFCA, The All-American, AP, College Football News, Football Writers Association, Rivals, Sports on Earth, USA Today and Walter Camp ... winner of the ACC Jacobs Blocking Trophy, Clemson's first recipient since 1987 ... First-Team All-ACC selection ... first-team All-ACC by AP and Phil Steele ... had 30 knockdowns in 842 snaps over 13 games (13 starts) ... played 37 snaps against Kent State on Sept. 2 ... had two knockdowns in playing all 69 snaps against No. 13 Auburn on Sept. 9 ... had two knockdowns in 66 snaps at No. 14 Louisville on Sept. 16 ... had two knockdowns in 66 snaps against Boston College on Sept. 23; named team co-offensive player-of-the-game ... had a knockdown in 63 snaps at No. 12 Virginia Tech on Sept. 30 ... had two knockdowns in 71 snaps against Wake Forest on Oct. 7; named team offensive player-of-the-game ... had a team-high three knockdowns in playing all 59 snaps at Syracuse on Oct. 13; named team offensive player-of-the-game ... had a team-tying-high four knockdowns in 65 snaps against Georgia Tech on Oct. 28; named ACC Offensive Lineman-of-the-Week ... had a team-tying-high three knockdowns in 80 snaps at No. 20 NC State on Nov. 4; named ACC Offensive Lineman-of-the-Week; named team co-offensive player-of-the-game ... had a knockdown in 68 snaps against Florida State on Nov. 11 ... had five knockdowns in 68 snaps at South Carolina on Nov. 25; named Co-ACC Offensive Lineman-of-the-Week ... had a team-high three knockdowns in 60 snaps against No. 7 Miami (Fla.) in the ACC Championship Game on Dec. 2 ... had two knockdowns in playing all 70 snaps against No. 4 Alabama in the Sugar Bowl on Jan. 1.

2016: Tied for second on the team with 32.5 knockdowns in 994 snaps (14 starts) ... first-team All-ACC (media) ... second-team All-ACC (coaches) ... opened strong with a 90 percent effort at Auburn, and played all 81 snaps of the win ... graded 89 percent in win over Troy, with three knockdowns ... graded 93 percent in just 30 snaps against SC State ... had three knockdowns versus Georgia Tech ... had two knockdowns in 66 snaps against No. 3 Louisville ... played 46 snaps at Boston College ... offensive player of the game by coaches against NC State ... graded 91 percent and contributed team-high four knockdown blocks against South Carolina in 64 snaps ... had three knockdowns against Virginia Tech ... had two knockdowns against Ohio State ... had three knockdowns against Alabama.

2015: First-team freshman All-American by Sporting News and USA Today ... third-team All-ACC (media, coaches) ... second on the team with 37 knockdown blocks in 15 starts (1,049 snaps) ... first first-year freshman to start his first game on the offensive line since James Farr in 1980 ... first first-year freshman to start an opener at offensive tackle since 1944 (Phil Prince) ... had three or more knockdowns in seven games ... had three knockdowns against Appalachian State ... had three knockdowns at Louisville ... played all 65 snaps against Notre Dame; named co-offensive player-of-the-game by the coaches ... logged 54 snaps with three knockdowns against Georgia Tech ... graded 85 percent with two knockdowns in 66 snaps in win over Boston College ... had three knockdowns in 53 snaps at Miami ... played every snap against Florida State and earned ACC Offensive Lineman-of-the-Week honors; first first-year freshman to earn ACC Offensive Lineman-of-the-Week honors in school history ... played 62 snaps at South Carolina ... had four knockdowns against Oklahoma ... had three knockdowns against Alabama.

Before Clemson: Played in the U.S. Army All-American Bowl ... first-team All-American by MaxPreps, Parade and USA Today as a senior ... No. 8 player and No. 2 offensive tackle in the nation by Scout ... No. 22 player and No. 2 offensive tackle in the nation by 247Sports (sixth-best signee entering the ACC) ... No. 16 player and No. 2 offensive tackle in the nation and No. 2 player in Georgia by ESPN ... No. 16 player and No. 2 offensive tackle in the nation and No. 3 player in Georgia by Rivals ... participated in The Opening ... coached by Bob Sphire ... recruited by Tony Elliott.

Personal: His uncle, Dan Benish, was an All-ACC defensive tackle and a starter on Clemson's 1981 National Championship team ... majoring in financial management ... born Feb. 6, 1997.

VETERAN BIOS

AUSTIN JACKSON

S • 6-2 • 200 • *JR. • SQ
CARY, N.C.
GREEN HOPE HS

TIGERS

37

Transfer from East Tennessee State who played in 2017.

2017: Played two games, which came against Kent State on Sept. 2 and The Citadel on Nov. 18.

2016: Redshirted.

Before Clemson: Played in 2015 at East Tennessee State, where he played nine games and had 32 tackles, two tackles for loss and a recovered fumble ... two-sport athlete also ran track at Green Hope High School ... set school record in 55m (6.84) as a senior ... earned All-America honors by leading sprint medley relay to sixth place at the 2015 New Balance Indoor Nationals.

Personal: Majoring in management ... born June 17, 1996.

A. JACKSON CAREER STATS

Year	G-S	Snaps	Hit	Ast	Tot	TFL	Sacks	Int	QP	PBU	CF-RF
2015	9-NA	NA	23	9	32	2-2	0-0	0-0	0	1	0-1
2017	2-0	0	0	0	0	0-0	0-0	0-0	0	0	0-0
Totals	**11-NA**	**NA**	**23**	**9**	**32**	**2-2**	**0-0**	**0-0**	**0**	**1**	**0-1**

* - East Tennessee State

JOSH JACKSON

DB • 6-1 • 190 • *SO. • SQ
GREENVILLE, S.C.
CHRIST CHURCH EPISCOPAL SCHOOL

TIGERS

45

Played his first season at Clemson in 2017.

2017: Played one game, which came against The Citadel on Nov. 18.

Before Clemson: Lettered at Christ Church Episcopal School.

Personal: Major is undeclared ... born Nov. 11, 1997.

J. JACKSON CAREER STATS

Year	G-S	Snaps	Hit	Ast	Tot	TFL	Sacks	Int	QP	PBU	CF-RF
2017	1-0	0	0	0	0	0-0	0-0	0-0	0	0	0-0

DENZEL JOHNSON

S • 6-1 • 200 • *JR. • 2VL
COLUMBIA, S.C.
A.C. FLORA HS

TIGERS

14

Has 16 tackles, a tackle for loss, pass breakup and recovered fumble in 107 snaps over 25 games in his career.

2017: Had seven tackles, a tackle for loss and pass breakup in 53 snaps over 12 games ... had a tackle and pass breakup in seven snaps at No. 14 Louisville on Sept. 16 ... had three tackles and a tackle for loss in 30 snaps against The Citadel on Nov. 18.

2016: Had nine tackles, including five on special teams, in 54 snaps over 13 games ... scored a touchdown by recovering a fumble against SC State ... had five tackles in 20 snaps against South Carolina ... had two special teams tackles against Virginia Tech; named special teams player of the game by the Tiger coaches.

2015: Redshirted.

Before Clemson: No. 14 player in South Carolina by ESPN ... No. 2 safety in South Carolina by Scout ... MVP of the North team in the North-South All-Star game ... led his 12-2 team to the fourth round of the AAA playoffs as a senior ... AAA state player-of-the-year by High School Sports Report as a senior ... Midlands Player-of-the-Year by The State as a senior ... had 69 receptions for 910 yards and 12 touchdowns as a senior ... had two kickoff returns for touchdowns and a punt return for a touchdown as a senior ... had 60 tackles, two interceptions and eight pass breakups as a senior ... two of his assistants were former Tigers (Airese Currie, Todd McClinton) ... coached by Reggie Shaw ... recruited by Mike Reed.

Personal: Majoring in sports communication ... born April 19, 1997.

D. JOHNSON CAREER STATS

Year	G-S	Snaps	Hit	Ast	Tot	TFL	Sacks	Int	QP	PBU	CF-RF
2016	13-0	54	6	3	9	0-0	0-0	0-0	0	0	0-1
2017	12-0	53	7	0	7	1-2	0-0	0-0	0	1	0-0
Totals	**25-0**	**107**	**13**	**3**	**16**	**1-2**	**0-0**	**0-0**	**0**	**1**	**0-1**

KENDALL JOSEPH

LB • 6-0 • 225 • *GR. • 3VL
BELTON, S.C.
BELTON-HONEA PATH HS

TIGERS

34

Veteran linebacker who has grown into a reliable cog in the middle of the defense ... has 222 tackles, 18.5 tackles for loss, four sacks, 30 quarterback pressures, two interceptions for 37 yards, two pass breakups, four caused fumbles and a recovered fumble in 1,672 snaps over 34 games (26 starts) in his career ... his 222 tackles are third among active ACC players ... No. 57 player in the nation in the preseason by Sports Illustrated and No. 99 player by NFL.com ... preseason first-team All-ACC by Athlon, Phil Steele and Street & Smith's.

2017: Third-Team All-ACC selection ... third-team All-ACC by Phil Steele ... had 87 tackles, five tackles for loss, 0.5 sacks, 10 quarterback pressures, an interception for 37 yards, two pass breakups, two caused fumbles and a recovered fumble in 679 snaps over 12 games (11 starts) ... ninth in the ACC in tackles per game ... had a team-high eight tackles and a tackle for loss in 25 snaps against Kent State on Sept. 2; named team co-defensive player-of-the-game ... had six tackles and 0.5 tackles for loss in 62 snaps against No. 13 Auburn on Sept. 9 ... had two tackles and a pass breakup in 55 snaps at No. 14 Louisville on Sept. 16 ... had a team-high nine tackles and tackle for loss in 54 snaps against Boston College on Sept. 23; named team co-defensive player-of-the-game ... had 10 tackles, a tackle for loss and pass breakup in 59 snaps at No. 12 Virginia Tech on Sept. 30 ... had eight tackles in 54 snaps against Wake Forest on Oct. 7 ... had 12 tackles and a team-high four quarterback pressures in 87 snaps at Syracuse on Oct. 13 ... had seven tackles and a caused fumble in 56 snaps against Georgia Tech on Oct. 28 ... had seven tackles in 70 snaps at No. 20 NC State on Nov. 4 ... had four tackles and 0.5 tackles for loss in 44 snaps at South Carolina on Nov. 25 ... had a team-tying-high seven tackles and a 37-yard interception return in 46 snaps against No. 7 Miami (Fla.) in the ACC Championship Game on Dec. 2; named team co-defensive player-of-the-game ... had a team-tying-high seven tackles, a tackle for loss, caused fumble and recovered fumble in 67 snaps against No. 4 Alabama in the Sugar Bowl on Jan. 1; named team co-defensive player-of-the-game.

2016: Earned defense's Most Improved Award ... second-leading tackler with 124 stops over 15 games (15 starts) ... tied for team lead with 13.5 tackles for loss, 3.5 sacks and 16 quarterback pressures ... had a team-high 14 tackles and a sack at Auburn; named ACC Linebacker of the Week ... had seven tackles, two tackles for loss and an interception against Troy ... had 11 tackles in 100 snaps against No. 3 Louisville ... had 10 tackles at Boston College ... leading tackler (10) against over NC State ... defensive player of the game by coaches following an 11-tackle, 1.5 sack effort at Wake Forest ... had 11 tackles against Virginia Tech ... had eight tackles and one tackle for loss against Ohio State ... had nine tackles and 2.5 tackles for loss against Alabama.

2015: Had 11 tackles in 63 snaps over seven games ... also had four quarterback pressures ... had a tackle in 14 snaps against Wofford ... had a fourth-down stop on a running play against Oklahoma.

2014: Redshirted.

Before Clemson: No. 18 inside linebacker in the nation by ESPN ... No. 17 player in South Carolina by 247Sports ... Shrine Bowl selection ... led Belton-Honea Path High School to an 11-2 record as a senior ... had 118 tackles, three tackles for loss, two interceptions and a recovered fumble as a senior ... had 205 rushing yards and six touchdowns as a senior ... had 139 tackles, 13 tackles for loss and 2.5 sacks as a junior ... had 115 tackles, 15 tackles for loss and two sacks as a sophomore ... three-time state weightlifting champion; also played basketball and ran track ... coached by Russell Blackston ... recruited by Chad Morris.

Personal: Graduated Dec. 21, 2017 with a degree in health science ... born Nov. 19, 1995.

JOSEPH 2016 GAME-BY-GAME STATS

Date	Opponent	Snaps	Hit	Ast	Tot	TFL	Sacks	QP
9-3	at Auburn	*66	6	8	14	3-8	1-6	2
9-10	**Troy**	***71**	**4**	**3**	**7**	**2-4**		
9-17	**SC State**	***24**	**3**	**3**	**6**			**1**
9-22	at Georgia Tech	*56	3	4	7	1-4		
10-1	**Louisville**	***100**	**7**	**4**	**11**			**3**
10-7	at Boston College	*60	7	3	10			
10-15	**NC State**	***79**	**7**	**3**	**10**			
10-29	at Florida State	*69	3	1	4	1-10	1-10	4
11-5	**Syracuse**	***44**	**3**	**1**	**4**			
11-12	**Pittsburgh**	***75**	**4**	**3**	**7**			
11-19	at Wake Forest	*53	9	2	11	2-16	1.5-15	
11-26	**South Carolina**	***40**	**4**	**1**	**5**			
12-3	Virginia Tech	*72	6	5	11	1-1		1
12-31	Ohio State	*55	7	1	8	1-3		1
1-9	Alabama	*66	8	1	9	2.5-7		1
Totals		**930**	**81**	**43**	**124**	**13.5-53**	**3.5-31**	**16**

* - start; Note: Had an interception against Troy; had caused fumbles against Troy and Ohio State.

JOSEPH 2017 GAME-BY-GAME STATS

Date	Opponent	Snaps	Hit	Ast	Tot	TFL	Sacks	Int
9-2	**Kent State**	***25**	**4**	**4**	**8**	**1-3**		
9-9	**Auburn**	***62**	**3**	**3**	**6**	**0.5-2**	**0.5-2**	
9-16	at Louisville	*55	2	0	2			
9-23	**Boston College**	***54**	**5**	**4**	**9**	**1-1**		
9-30	at Virginia Tech	*59	4	6	10	1-1		
10-7	**Wake Forest**	***54**	**5**	**3**	**8**			
10-13	at Syracuse	*87	9	3	12			
10-28	**Georgia Tech**	**56**	**5**	**2**	**7**			
11-4	at NC State	*70	3	4	7			
11-11	**Florida State**				**DNP**			
11-18	**The Citadel**				**DNP**			
11-25	at South Carolina	*44	3	1	4	0.5-0		
12-2	Miami (Fla.)	*46	3	4	7			1-37
1-1	Alabama	*67	4	3	7	1-2		
Totals		**679**	**50**	**37**	**87**	**5-9**	**0.5-2**	**1-37**

* - start; Note: Had a caused fumble against Georgia Tech; had a caused fumble and recovered fumble against Alabama.

JOSEPH CAREER STATS

Year	G-S	Snaps	Hit	Ast	Tot	TFL	Sacks	Int	QP	PBU	CF-RF
2015	7-0	63	7	4	11	0-0	0-0	0-0	4	0	0-0
2016	15-15	930	81	43	124	13.5-53	3.5-31	1-0	16	0	2-0
2017	12-11	679	50	37	87	5-9	0.5-2	1-37	10	2	2-1
Totals	**34-26**	**1672**	**138**	**84**	**222**	**18.5-62**	**4-33**	**2-37**	**30**	**2**	**4-1**

XAVIER KELLY

DE • 6-4 • 265 • *SO. • 1VL
WICHITA, KAN.
EAST HS

TIGERS

22

Backup defensive end in his first active season in 2017.

2017: Had eight tackles, a tackle for loss and sack in 76 snaps over eight games ... had a sack in nine snaps against Wake Forest on Oct. 7 ... had five tackles in 22 snaps against The Citadel on Nov. 18.

2016: Redshirted.

Before Clemson: No. 84 player in the nation by 247Sports ... No. 1 prospect in Kansas and eighth-best defensive end in the nation by 247Sports ... No. 113 prospect overall by Scout and No. 154 by ESPN and

PrepStar ... No. 141 overall and second-best player in Kansas by Rivals ... No. 1 prospect in Kansas by ESPN ... played in the U.S. Army All-American Game ... had 72 tackles, 12 tackles for loss and 8.5 sacks as a senior in nine games ... outstanding basketball player who was a three-year starter and double figure scorer all three years ... started at center on the East High School AAAAAA state championship team ... honorable mention all-state on the hardwood... coached by Bill Coffman ... recruited by Brent Venables and Marion Hobby.

Personal: First Clemson signee from the state of Kansas since Jason Gamble in 1996 ... majoring in parks, recreation & tourism management.

KELLY CAREER STATS

Year	G-S	Snaps	Hit	Ast	Tot	TFL	Sacks	Int	QP	PBU	CF-RF
2017	8-0	76	7	1	8	1-2	1-2	0-0	0	0	0-0

CARSON KING

P • 6-0 • 225 • *JR. • SQ
NASHVILLE, TENN.
BRENTWOOD ACADEMY

97

Original walk-on joined the team in the spring of 2016 ... has a 38.8-yard average and 35.5-yard net average on four punts in four games (one start) in his career ... has two punts inside the 20 against no touchbacks.

2017: Had a 39.3-yard average and 35.7-yard net average on three punts in three games ... had a punt inside the 20 against no touchbacks ... had a 49-yard punt against Kent State on Sept. 2 ... had a 37-yard punt against Wake Forest on Oct. 7 ... had a 32-yard punt inside the 20 against The Citadel on Nov. 18.

2016: Punted once for 37 yards against SC State.

Before Clemson: Starting tight end and punter for Brentwood Academy in Tennessee.

Personal: Majoring in chemical engineering ... born July 21, 1996.

C. KING CAREER STATS

Year	G-S	P	Yds	Avg	-20	50+	TB	HB	LG	Net
2016	1-1	1	37	37.0	1	0	0	0	37	35.0
2017	3-0	3	118	39.3	1	0	0	0	49	35.7
Totals	**4-1**	**4**	**155**	**38.8**	**2**	**0**	**0**	**0**	**49**	**35.5**

MATTHEW KING

LB • 6-0 • 230 • SR. • SQ
INMAN, S.C.
BOILING SPRINGS HS

52

Played his first season at Clemson in 2017.

2017: Did not appear in a game.

Before Clemson: Lettered at Boiling Springs High School.

Personal: Majoring in construction science & management ... born July 18, 1997.

TRE LAMAR

LB • 6-4 • 250 • JR. • 2VL
ROSWELL, GA.
ROSWELL HS

57

Has 74 tackles, 7.5 tackles for loss, five sacks, three quarterback pressures, two pass breakups, a caused fumble and recovered fumble in 433 snaps over 25 games (eight starts) in his career ... preseason fourth-team All-ACC by Phil Steele.

2017: Had 52 tackles, five tackles for loss, four sacks, three quarterback pressures, a pass breakup, caused fumble and recovered fumble in 331 snaps over 10 games (eight starts) ... had five tackles in 22 snaps against Kent State on Sept. 2 ... had four tackles and a sack in 37 snaps against No. 13 Auburn on Sept. 9 ... had seven tackles and two quarterback pressures in 50 snaps against Boston College on Sept. 23 ... had six tackles and two quarterback pressures in 35 snaps at No. 12 Virginia Tech on Sept. 30 ... had a team-high 10 tackles in 31 snaps against Wake Forest on Oct. 7; named team co-defensive player-of-the-game ... had nine tackles and two sacks in 46 snaps against Georgia Tech on Oct. 28; named team co-defensive player-of-the-game ... had five tackles, a tackle for loss and pass breakup in 62 snaps at No. 20 NC State on Nov. 4 ... had four tackles, a sack, caused fumble and recovered fumble in 18 snaps against Florida State on Nov. 11.

2016: Produced 22 tackles in 102 snaps (15 games) ... contributed seven of his tackles on special teams ... posted four tackles and a sack in his first game as a Tiger at Auburn ... two of his four stops were on special teams ... registered 1.5 tackles for loss in win over SC State ... notched three tackles in 10 snaps against Boston College ... had two tackles in 21 snaps against Syracuse ... showed his range with outstanding pass breakup in the redzone against Wake Forest ... had four stops in 12 plays against South Carolina ... posted an assisted tackle on special teams coverage against Alabama.

Before Clemson: No. 89 player in the nation and No. 2 linebacker, and No. 9 player in Georgia by ESPN ... No. 16 overall player and No. 2 linebacker in the nation and No. 4 player in Georgia by Rivals ... No. 37 player by and No. 2 linebacker in the nation and No. 6 in Georgia by 247 Sports ... No. 48 player in the nation by Max Preps ... also rated as No 80 overall player in the nation by Tom Lemming ... Under Armour All-American ... named Defensive Player of the Year in state of Georgia by the Atlanta Constitution ... had 156 tackles, 17 tackles for loss, including 10 sacks, three passes broken up, one blocked kick, one interception and one touchdown as a senior at Roswell High in 2015, helping his team to a 14-0 record before losing in the state championship game ... had nine tackles and a sack in state championship game ... started his senior year strong with 18 tackles, three sacks and two fumble recoveries in the season opener ... had 76 tackles in first five games of the 2015 season ... had 78 tackles, 19 for losses, including one for a safety as a junior ... had 67 tackles, four sacks, 25 tackles for loss and 8 pass break-ups in 2013 ... named to Super 11 Team in 2015 by the Atlanta Constitution, first player from Roswell High to be named ... recruited by Brent Venables and Tony Elliott ... coached by John Ford, a Clemson graduate.

Personal: His uncle, Anthony Butts, played for Mississippi State and in the NFL ... majoring in pre-business.

LAMAR 2017 GAME-BY-GAME STATS

Date	Opponent	Snaps	Hit	Ast	Tot	TFL	Sacks	Int
9-2	**Kent State**	***22**	**1**	**4**	**5**			
9-9	**Auburn**	**37**	**4**	**0**	**4**	**1-14**	**1-14**	
9-16	at Louisville	*28	1	0	1			
9-23	**Boston College**	***50**	**4**	**3**	**7**			
9-30	at Virginia Tech	*35	4	2	6			
10-7	**Wake Forest**	***31**	**5**	**5**	**10**			
10-13	at Syracuse	2	1	0	1			
10-28	**Georgia Tech**	***46**	**6**	**3**	**9**	**2-2**	**2-2**	
11-4	at NC State	*62	2	3	5	1-4		
11-11	**Florida State**	***18**	**2**	**2**	**4**	**1-15**	**1-15**	
11-18	**The Citadel**				**DNP**			
11-25	at South Carolina				DNP			
12-2	Miami (Fla.)				DNP			
1-1	Alabama				DNP			
Totals		**331**	**30**	**22**	**52**	**5-35**	**4-31**	**0-0**

* - start; Note: Had a caused fumble and recovered fumble against Florida State.

LAMAR CAREER STATS

Year	G-S	Snaps	Hit	Ast	Tot	TFL	Sacks	Int	QP	PBU	CF-RF
2016	15-0	102	13	9	22	2.5-4	1-2	0-0	0	1	0-0
2017	10-8	331	30	22	52	5-35	4-31	0-0	3	1	1-1
Totals	**25-8**	**433**	**43**	**31**	**74**	**7.5-39**	**5-33**	**0-0**	**3**	**2**	**1-1**

DEXTER LAWRENCE

DT • 6-4 • 340 • JR. • 2VL
WAKE FOREST, N.C.
WAKE FOREST HS

90

Has 118 tackles, 12.5 tackles for loss, 9.5 sacks, 28 quarterback pressures, two pass breakups, a caused fumble and two recovered fumbles in 1,081 snaps over 27 games (23 starts) ... two-time All-ACC selection ... Lott IMPACT Trophy Watch List member in the preseason ... preseason first-team All-American by Street & Smith's ... preseason second-team All-American by Phil Steele and Sporting News ... preseason third-team All-American by Athlon ... No. 10 player in the nation in the preseason by Sports Illustrated and No. 16 player by NFL.com ... preseason first-team All-ACC by Athlon, Phil Steele and Street & Smith's.

2017: One of 18 semifinalists for the Bednarik Award ... second-team All-American by Rivals ... third-team All-American by Sports on Earth ... First-Team All-ACC selection ... first-team All-ACC by AP ... had 39 tackles, three tackles for loss, 2.5 sacks, five quarterback pressures, a pass breakup and caused fumble in 438 snaps over 12 games (12 starts) ... had four tackles in 23 snaps against Kent State on Sept. 2 ... had five tackles and 0.5 tackles for loss in 48 snaps against No. 13 Auburn on Sept. 9 ... had two tackles, a sack and two quarterback pressures in 31 snaps at No. 14 Louisville on Sept. 16; named team co-defensive player-of-the-game ... had three tackles in 31 snaps against Boston College on Sept. 23 ... had three tackles and a caused fumble in 40 snaps at No. 12 Virginia Tech on Sept. 30 ... had four tackles and 0.5 tackles for loss in 30 snaps against Wake Forest on Oct. 7 ... had nine tackles in 66 snaps at Syracuse on Oct. 13 ... played 14 snaps against Georgia Tech on Oct. 28; named team co-defensive player-of-the-game ... had three tackles and two quarterback pressures in 46 snaps at No. 20 NC State on Nov. 4 ... had three tackles, a sack and pass breakup in 29 snaps against No. 7 Miami (Fla.) in the ACC Championship Game on Dec. 2.

2016: Freshman All-American by ESPN and USA Today ... ACC Defensive Rookie of the Year (media, coaches) ... Defensive Rookie of the Year by Pro Football Focus ... second-team All-ACC (media, coaches) ... All-ACC Academic Team selection ... had 79 tackles in 643 snaps over 15 games (11 starts) ... broke Clemson freshman record with seven sacks and had 9.5 tackles for loss ... had 23 quarterback pressures, two recovered fumbles and two blocked kicks ... had 10 tackles, a sack and pass breakup at Auburn ... had six quarterback pressures at Boston College ... had five tackles and a sack at Florida State ... had five tackles and a sack against Syracuse ... blocked a field goal and extra point against Pittsburgh ... had a sack against South Carolina ... had two sacks against Virginia Tech ... had four tackles and two quarterback pressures against Alabama.

Before Clemson: First-team USA Today All-American ... No. 2 player in the nation by Rivals and 247Sports ... No. 3 player in the nation by Scout ... No. 5 player in the nation by PrepStar ... No. 6 player in the nation by ESPN and No. 7 by Tom Lemming ... top player in North Carolina by all services ... Associated Press Prep Player of the Year in North Carolina ... played in the U.S. Army All-American Game ... first-team all-state; top vote getter on the defense ... had 91 tackles, 21 tackles for a loss, 13 sacks and 16 quarterback pressures in 12 games as a senior ... had 55 tackles, 25 tackles for loss, 10 sacks, three blocked kicks and three caused fumbles as a junior ... had 56 tackles, 19 tackles for loss and five sacks as a sophomore ... had 204 tackles, 65 tackles for loss, 28 sacks, six caused fumbles and three recovered fumbles in his career ...

played three years of basketball ... recruited by Brent Venables, Robbie Caldwell and Dan Brooks ... coached by Reggie Lucas.

Personal: Participated in math camps in his youth ... majoring in justice studies.

D. LAWRENCE 2016 GAME-BY-GAME STATS

Date	Opponent	Snaps	Hit	Ast	Tot	TFL	Sacks	QP
9-3	at Auburn	37	7	3	10	1-11	1-11	
9-10	**Troy**	***41**	**5**	**2**	**7**	**2-5**		**1**
9-17	**SC State**	**20**	**1**	**2**	**3**	**0.5-0**		**3**
9-22	at Georgia Tech	*40	3	5	8			3
10-1	**Louisville**	***67**	**4**	**3**	**7**			**2**
10-7	at Boston College	40	2	1	3			6
10-15	**NC State**	***51**	**2**	**4**	**6**	**1-4**	**1-4**	**2**
10-29	at Florida State	*39	3	2	5	1-7	1-7	
11-5	**Syracuse**	**35**	**5**	**0**	**5**	**1-7**	**1-7**	
11-12	**Pittsburgh**	***61**	**3**	**6**	**9**			**2**
11-19	at Wake Forest	*38	2	1	3			
11-26	**South Carolina**	***21**	**4**	**1**	**5**	**1-3**	**1-3**	
12-3	Virginia Tech	*69	3	1	4	2-7	2-7	1
12-31	Ohio State	*35	0	0	0			1
1-9	Alabama	*49	4	0	4			2
Totals		**643**	**48**	**31**	**79**	**9.5-44**	**7-33**	**23**

* - start; had a pass breakup at Auburn; had recovered fumbles against Boston College and Pittsburgh; blocked two kicks against Pittsburgh.

D. LAWRENCE 2017 GAME-BY-GAME STATS

Date	Opponent	Snaps	Hit	Ast	Tot	TFL	Sacks	QP
9-2	**Kent State**	***23**	**1**	**3**	**4**			
9-9	**Auburn**	***48**	**1**	**4**	**5**	**0.5-2**	**0.5-2**	
9-16	at Louisville	*31	1	1	2	1-8	1-8	2
9-23	**Boston College**	***31**	**3**	**0**	**3**			
9-30	at Virginia Tech	*40	2	1	3			
10-7	**Wake Forest**	***30**	**2**	**2**	**4**	**0.5-1**		
10-13	at Syracuse	*66	7	2	9			
10-28	**Georgia Tech**	***14**	**0**	**0**	**0**			
11-4	at NC State	*46	2	1	3			2
11-11	**Florida State**				**DNP**			
11-18	**The Citadel**				**DNP**			
11-25	at South Carolina	*29	1	0	1			1
12-2	Miami (Fla.)	*29	2	1	3	1-7	1-7	
1-1	Alabama	*51	0	2	2			
Totals		**438**	**22**	**17**	**39**	**3-18**	**2.5-17**	**5**

* - start; Note: Had a caused fumble at Virginia Tech.

D. LAWRENCE CAREER STATS

Year	G-S	Snaps	Hit	Ast	Tot	TFL	Sacks	Int	QP	PBU	CF-RF
2016	15-11	643	48	31	79	9.5-44	7-33	0-0	23	1	0-2
2017	12-12	438	22	17	39	3-18	2.5-17	0-0	5	1	1-0
Totals	**27-23**	**1081**	**70**	**48**	**118**	**12.5-62**	**9.5-50**	**0-0**	**28**	**2**	**1-2**

RYAN MAC LAIN

RB • 5-9 • 175 • SR. • SQ
PLYMOUTH, IND.
PLYMOUTH HS

Original walk-on who has played in games during two seasons.

2017: Had nine yards on two carries in three snaps over two games ... had an 11-yard carry against The Citadel on Nov. 18.

2016: Made his debut against SC State.

Before Clemson: Lettered at Plymouth High School.

Personal: Majoring in psychology ... born Aug. 26, 1996 ... cousin of current Tiger wideout Sean Mac Lain and former All-ACC offensive guard Eric Mac Lain.

MAC LAIN CAREER STATS

Year	G-S	Snaps	Car	Yds	Avg	TD	LG	Rec	Yds	TD
2016	2-0	1	0	0	---	0	---	0	0	0
2017	2-0	3	2	9	4.5	0	11	0	0	0
Totals	**4-0**	**4**	**2**	**9**	**4.5**	**0**	**11**	**0**	**0**	**0**

JACK MADDOX

LS • 6-2 • 210 • *FR. • RS
ACTON, MASS.
ACTON-BOXBOROUGH REGIONAL HS

Played his first season at Clemson in 2017.

2017: Redshirted.

Before Clemson: Lettered at Acton-Boxborough Regional High School.

Personal: Majoring in political science.

SYLVESTER MAYERS

RB • 5-7 • 150 • SO. • SQ
RICHMOND, VA.
BENEDICTINE COLLEGE PREPARATORY

Original walk-on who saw action as a first-year freshman in 2017.

2017: Played one game, which came against The Citadel on Nov. 18.

Before Clemson: Lettered at Benedictine College Preparatory.

Personal: Majoring in general engineering ... born Jan. 12, 1998.

MAYERS CAREER STATS

Year	G-S	Snaps	Car	Yds	Avg	TD	LG	Rec	Yds	TD
2017	1-0	0	0	0	---	0	---	0	0	0

HALL MORTON

S • 5-8 • 180 • *SO. • 1VL
BIRMINGHAM, ALA.
OAK MOUNTAIN HS

Original walk-on who contributed on special teams in 2017.

2017: Had three tackles, all on special teams, in five games ... had a special teams tackle against Wake Forest on Oct. 7 ... had two special teams tackles against The Citadel on Nov. 18.

2016: Did not appear in a game.

Before Clemson: Lettered at Oak Mountain High School.

Personal: Majoring in financial management.

MORTON CAREER STATS

Year	G-S	Snaps	Hit	Ast	Tot	TFL	Sacks	Int	QP	PBU	CF-RF
2017	5-0	0	3	0	3	0-0	0-0	0-0	0	0	0-0

TRAYVON MULLEN

CB • 6-2 • 190 • JR. • 2VL
FORT LAUDERDALE, FLA.
COCONUT CREEK HS

Has 57 tackles, 0.5 tackles for loss, a quarterback pressure, three interceptions and eight pass breakups in 773 snaps over 26 games (12 starts) in his career ... had a tackle, pass breakup and two interceptions for 84 yards and a touchdown in the Spring Game ... No. 49 player in the nation in the preseason by NFL.com and No. 63 player by Sports Illustrated ... preseason second-team All-ACC by Athlon ... preseason third-team All-ACC by Phil Steele.

2017: Honorable Mention All-ACC selection ... had 42 tackles, three interceptions and seven pass breakups in 668 snaps over 13 games (12 starts) ... had seven tackles in 40 snaps at No. 14 Louisville on Sept. 16 ... had seven tackles and his first career interception in 46 snaps against Boston College on Sept. 23 ... had four tackles in 85 snaps at Syracuse on Oct. 13 ... had a tackle and pass breakup in 57 snaps against Georgia Tech on Oct. 28; named team co-defensive player-of-the-game ... had nine tackles and a pass breakup in 83 snaps at No. 20 NC State on Nov. 4 ... had three tackles and a team-high three pass breakups in 58 snaps against Florida State on Nov. 11 ... had an interception in 30 snaps against The Citadel on Nov. 18 ... had two tackles, an interception and a pass breakup in 56 snaps at South Carolina on Nov. 25 ... totaled three tackles in 58 snaps against No. 4 Alabama in the Sugar Bowl on Jan. 1.

2016: Had 15 tackles in 115 snaps (13 games); three of his stops came on special teams ... had a team-high seven tackles against SC State ... had four tackles in 29 snaps against Syracuse ... had 0.5 tackles for loss in 13 snaps against South Carolina.

Before Clemson: Second-team USA Today All-American ... played in the U.S. Army All-American Game ... No. 18 player in the nation by ESPN ... No. 2 cornerback and No. 4 player in Florida by ESPN ... No. 60 player in the nation by 247 Sports, sixth-best cornerback and 10th-best player in the state ... No. 66 player in the nation by Tom Lemming and No. 72 by Scout ... No. 81 player in the nation by PrepStars ... No. 117 player, No. 10 cornerback and No. 16 player in Florida by Rivals ... had 45 receptions for 800 yards as a senior... coached by Kareem Reid ... recruited by Brent Venables and Mike Reed.

Personal: Majoring in sports communication ... his cousin, Lamar Jackson, was the starting quarterback for Louisville from 2015-17.

MULLEN 2017 GAME-BY-GAME STATS

Date	Opponent	Snaps	Hit	Ast	Tot	TFL	Int	PBU
9-2	**Kent State**	***22**	**1**	**0**	**1**			
9-9	**Auburn**	***58**	**1**	**0**	**1**			
9-16	at Louisville	*40	6	1	7			
9-23	**Boston College**	***46**	**6**	**1**	**7**		**1-0**	
9-30	at Virginia Tech				DNP			
10-7	**Wake Forest**	**28**	**1**	**2**	**3**			**1**
10-13	at Syracuse	*85	3	1	4			
10-28	**Georgia Tech**	***57**	**1**	**0**	**1**			**1**
11-4	at NC State	*83	8	1	9			1
11-11	**Florida State**	***58**	**3**	**0**	**3**			**3**
11-18	**The Citadel**	***30**	**0**	**0**	**0**		**1-0**	
11-25	at South Carolina	*56	2	0	2		1-0	1
12-2	Miami (Fla.)	*37	1	0	1			
1-1	Alabama	*58	2	1	3			
Totals		**658**	**35**	**7**	**42**	**0-0**	**3-0**	**7**

* - start

MULLEN CAREER STATS

Year	G-S	Snaps	Hit	Ast	Tot	TFL	Sacks	Int	QP	PBU	CF-RF
2016	13-0	115	9	6	15	0.5-2	0-0	0-0	1	1	0-0
2017	13-12	658	35	7	42	0-0	0-0	3-0	0	7	0-0
Totals	**26-12**	**773**	**44**	**13**	**57**	**0.5-2**	**0-0**	**3-0**	**1**	**8**	**0-0**

TANNER MUSE

S • 6-2 • 225 • *JR. • 2VL
BELMONT, N.C.
SOUTH POINT HS

Only active defensive Tiger with two touchdowns, both against Syracuse ... was plagued by injury in the 2017 season ... has 88 tackles, two tackles for loss, a quarterback pressure, an interception for 64 yards and a touchdown, five pass breakups and a 63-yard fumble return for a touchdown in 588 snaps over 29 games (nine starts) in his career.

2017: Had 64 tackles, two tackles for loss, a quarterback pressure, four pass breakups and a 63-yard fumble return for a touchdown in 482 snaps over 14 games (nine starts) ... had four tackles in 28 snaps against Kent State on Sept. 2 ... had seven tackles in 69 snaps against No. 13 Auburn on Sept. 9 ... had a tackle and pass breakup in 11 snaps at No. 14 Louisville on Sept. 16 ... had eight tackles, a tackle for loss and pass breakup in 62 snaps against Boston College on Sept. 23 ... had nine tackles in 51 snaps at No. 12 Virginia Tech on Sept. 30 ... had eight tackles, a tackle for loss and pass breakup in 47 snaps against Wake Forest on Oct. 7; named team co-defensive player-of-the-game ... had 10 tackles and a 63-yard fumble return for a touchdown in 74 snaps at Syracuse on Oct. 13 ... played 26 snaps against Georgia Tech on Oct. 28; named team co-defensive player-of-the-game ... had five tackles in 49 snaps at No. 20 NC State on Nov. 4 ... had three tackles and a pass breakup in 13 snaps against The Citadel on Nov. 18 ... had four tackles in 12 snaps against No. 7 Miami (Fla.) in the ACC Championship Game on Dec. 2.

2016: Shared Special Teams Defensive Player of the Year honors with Chad Smith ... had 24 tackles in 106 snaps (15 games) ... tied Smith for team lead with 10 special teams tackles ... posted five tackles, including a special teams stop, in 37 snaps against SC State ... had special teams stop in win over Louisville ... saw eight snaps of action at Boston College, with two tackles ... special teams player-of-the-game against Syracuse with two tackles in coverage ... returned first career interception for a touchdown in the same game, Clemson's first freshman to earn a "pick six" since Wayne Simmons at Florida State in 1989 ... had two special teams tackles at Wake Forest ... had five tackles in 20 snaps, including one on special teams, against South Carolina ... played seven snaps at safety and posted two tackles, including one on special teams, against Alabama in the National Championship Game.

2015: Redshirted.

Before Clemson: No. 17 player in North Carolina by Rivals.com ... had eight interceptions in his last three seasons ... had 150 tackles and four interceptions along with 1,292 yards on 90 carries, including six 100-yard rushing games, and seven receptions for 150 yards as a senior ... first-team all-state as a defensive player ... Shrine Bowl selection ... had 47 tackles along with 400 rushing yards and five touchdowns as a junior ... hit .474 with five homers and 33 RBIs as a junior center fielder, and .380 as a senior when his team advanced to the second round of the state tournament ... coached by Mickey Lineberger ... recruited by Dan Brooks and Mike Reed.

Personal: Majoring in parks, recreation & tourism management ... born Sept. 6, 1996.

MUSE 2017 GAME-BY-GAME STATS

Date	Opponent	Snaps	Hit	Ast	Tot	TFL	Int	PBU
9-2	**Kent State**	***28**	**2**	**2**	**4**			
9-9	**Auburn**	***69**	**4**	**3**	**7**			
9-16	at Louisville	*11	0	1	1			1
9-23	**Boston College**	***62**	**2**	**6**	**8**	**1-4**		**1**
9-30	at Virginia Tech	*51	7	2	9			
10-7	**Wake Forest**	***47**	**7**	**1**	**8**	**1-2**		**1**
10-13	at Syracuse	*74	5	5	10			
10-28	**Georgia Tech**	***26**	**0**	**0**	**0**			
11-4	at NC State	*49	2	3	5			
11-11	**Florida State**	**1**	**0**	**1**	**1**			
11-18	**The Citadel**	**13**	**3**	**0**	**3**			**1**
11-25	at South Carolina	24	0	2	2			
12-2	Miami (Fla.)	12	3	1	4			
1-1	Alabama	15	2	0	2			
Totals		**482**	**37**	**27**	**64**	**2-6**	**0-0**	**4**

* - start; Note: Had a 63-yard fumble return for a touchdown at Syracuse.

MUSE CAREER STATS

Year	G-S	Snaps	Hit	Ast	Tot	TFL	Sacks	Int	QP	PBU	CF-RF
2016	15-0	106	19	5	24	0-0	0-0	1-64	0	1	0-0
2017	14-9	482	37	27	64	2-6	0-0	0-0	1	4	0-1
Totals	**29-9**	**588**	**56**	**32**	**88**	**2-6**	**0-0**	**1-64**	**1**	**5**	**0-1**

DIONDRE OVERTON

WR • 6-5 • 205 • JR. • 2VL
GREENSBORO, N.C.
WALTER HINES PAGE HS

Tall and athletic wide receiver who has a bright future ... has 16 receptions for 226 yards and a touchdown in 343 snaps over 22 games in his career.

2017: Had 14 receptions for 178 yards in 236 snaps over 14 games ... had two receptions for 48 yards at No. 14 Louisville on Sept. 16 ... had a crucial 23-yard reception with the score tied on third down in the fourth quarter against Boston College on Sept. 23 ... had two receptions for 21 yards against Georgia Tech on Oct. 28.

2016: Had two receptions for 48 yards and a touchdown in 107 snaps (eight games) ... made the most of first career reception, hauling in a 45-yard touchdown catch against SC State ... played 22 snaps against Syracuse ... logged six snaps at Wake Forest ... had three-yard catch in 19 snaps versus South Carolina.

Before Clemson: Rated among the top 150 players in the nation by ESPN ... he is No. 135 overall, sixth-best in the state of North Carolina and 18th-best wide receiver in the nation by ESPN ... rated the No. 196 overall prospect by 247 Sports, No. 234 by Rivals and No. 231 by Scout ... played in the Semper Fidelis All-American Bowl ... played in the Shrine Bowl ... had terrific senior year with 78 catches for 1,251 yards and 15 touchdowns ... had seven interceptions and 34 tackles ... as a junior, had 31 receptions for 577 yards and four scores ... also a starter in basketball, where he averaged 14.6 points, 6.2 rebounds and 4.4 assists per game as a junior ... played his high school football for Kevin Gillespie ... recruited by Robbie Caldwell and Jeff Scott.

Personal: Majoring in sports communication.

OVERTON CAREER STATS

Year	G-S	Snaps	Rec	Yds	Avg	TD	LG	Car	Yds	TD	LG
2016	8-0	107	2	48	24.0	1	45	0	0	0	---
2017	14-0	236	14	178	12.7	0	33	0	0	0	---
Totals	**22-0**	**343**	**16**	**226**	**14.1**	**1**	**45**	**0**	**0**	**0**	**---**

SETH PENNER

OG • 6-2 • 300 • SR. • 2VL
NAPLES, FLA.
FIRST BAPTIST ACADEMY

Original walk-on ... has played 56 snaps in eight career games.

2017: Played 41 snaps over five games ... played 21 snaps against Kent State on Sept. 2 ... played three snaps against Boston College on Sept. 23 ... played two snaps against Georgia Tech on Oct. 28 ... played 11 snaps against The Citadel on Nov. 18 ... played four snaps at South Carolina on Nov. 25.

2016: Played three games ... played 15 snaps against SC State... played six snaps against Syracuse ... played five snaps against South Carolina.

2015: Did not appear in a game.

Before Clemson: Lettered at First Baptist Academy.

Personal: Majoring in agricultural mechanization & business ... born Nov. 11, 1996.

PATRICK PHIBBS

LS • 6-2 • 215 • *JR. • 1VL
PITTSBURGH, PA.
CENTRAL CATHOLIC HS

Original walk-on who joined the team in the spring of 2016.

2017: Was the long snapper on every placekick.

2016: Did not appear in a game.

Before Clemson: Long snapper who helped the 2014 Central Catholic High School team to an 11-2 record.

Personal: Majoring in geology ... born April 24, 1997.

NYLES PINCKNEY

DT • 6-1 • 300 • *SO. • 1VL
BEAUFORT, S.C.
WHALE BRANCH EARLY COLLEGE HS

Served as a backup defensive tackle in 2017 and is expected to do the same in 2018.

2017: Had 18 tackles, two tackles for loss, a sack and quarterback pressure in 174 snaps over 14 games ... had a sack in 13 snaps against Wake Forest on Oct. 7 ... had four tackles in 28 snaps against Georgia Tech on Oct. 28 ... had five tackles and a tackle for loss in 25 snaps against The Citadel on Nov. 18.

2016: Redshirted.

Before Clemson: Rated as high as the No. 79 prospect in the nation by Tom Lemming ... rated as No. 196 prospect in the nation and the No. 2 overall prospect in South Carolina by Rivals ... rated No. 261 in the nation and No. 4 player in South Carolina by ESPN ... had outstanding senior year with 72 tackles, 20 tackles for loss, four sacks, six caused fumbles, three recovered fumbles, two blocked punts and two defensive touchdowns in 2015 ... named the Beaufort Gazette's All-Area Defensive Player of the Year ... had 98 tackles, 27 for loss, nine sacks, blocked three field goals, 10 forced fumbles and eight fumble recoveries as a junior ... had 91 tackles, 16 tackles for loss and seven sacks as a sophomore ... played his high school football for Jerry Hatcher at Whale Branch High School ... recruited by Tony Elliott and Dan Brooks.

Personal: Majoring in justice studies.

PINCKNEY CAREER STATS

Year	G-S	Snaps	Hit	Ast	Tot	TFL	Sacks	Int	QP	PBU	CF-RF
2017	14-0	174	8	10	18	2-5	1-2	0-0	1	0	0-0

SEAN POLLARD

OL • 6-5 • 315 • JR. • 2VL
JACKSON SPRINGS, N.C.
PINECREST HS

Enrolled in January 2016 and split time as a starter at right offensive tackle with Tremayne Anchrum in 2017 ... has 27 knockdowns in 1,094 snaps over 26 games (16 starts) in his career.

2017: Honorable Mention All-ACC selection ... All-ACC Academic selection ... had 13 knockdowns in 510 snaps over 14 games (nine starts) ... played 33 snaps against Kent State on Sept. 2 ... played 15 snaps against No. 13 Auburn on Sept. 9 ... had two knockdowns in 26 snaps at No. 14 Louisville on Sept. 16 ... had two knockdowns in 28 snaps against Boston College on Sept. 23; named team co-offensive player-of-the-game ... played 37 snaps at No. 12 Virginia Tech on Sept. 30 ... played 50 snaps against Wake Forest on Oct. 7 ... played 25 snaps at Syracuse on Oct. 13 ... had two knockdowns in 45 snaps against Georgia Tech on Oct. 28 ... had two knockdowns in 33 snaps at No. 20 NC State on Nov. 4 ... had a knockdown in 60 snaps against Florida State on Nov. 11 ... had a knockdown in 39 snaps against The Citadel on Nov. 18 ... had three knockdowns in 53 snaps at South Carolina on Nov. 25 ... played 33 snaps against No. 7 Miami (Fla.) in the ACC Championship Game on Dec. 2 ... played 33 snaps against No. 4 Alabama in the Sugar Bowl on Jan. 1.

2016: Shared offensive Rookie of the Year honors with fellow tackle Tremayne Anchrum ... had 14 knockdown blocks in 584 snaps over 12 games (seven starts) ... appeared in first collegiate game against Troy, logging 11 snaps with an 82 percent grade ... played 32 snaps against SC State and graded 85 percent with a knockdown ... played 15 snaps at Boston College ... logged 25 snaps in the road win over No. 12 Florida State, grading 88 percent ... made first career start against Syracuse, responding with 81 percent grade on 57 snaps ... played all 98 snaps against Pittsburgh and graded 89 percent, with four knockdowns ... graded 89 percent with two knockdowns in 64 plays at Wake Forest ... graded 90 percent with a knockdown in 60 snaps of win over South Carolina ... posted 83 percent grade in 70 snaps against Virginia Tech ... played 53 snaps against Ohio State, logging two knockdown blocks ... tallied two knockdowns in 95 snaps against Alabama.

Before Clemson: Rated among the top 200 players nationally ... rated as the No. 129 overall player by

Scout ... listed No. 173 by ESPN and 177 by Rivals ... 10th-best prospect in North Carolina by ESPN and No. 11 by Rivals ... 10th-best prospect at his position by ESPN ... first-team Associated Press All-State offensive lineman in 2014 and 2015 ... played in the Semper Fidelis All-American Bowl ... first-team all-conference in 2014 and 2015 ... helped his 2014 team to 11-3 record ... played his high school football for Chris Metzger ... recruited by Robbie Caldwell.

Personal: Has his own foundation that raises money for pediatric cancer research ... majoring in history.

CORNELL POWELL

WR • 6-0 • 205 • JR. • 2VL
GREENVILLE, N.C.
J.H. ROSE HS

Has 20 receptions for 144 yards and a touchdown in 304 snaps over 23 games in his career ... has three kickoff returns for 65 yards.

2017: Had eight receptions for 57 yards and a touchdown in 149 snaps over 14 games ... had three kickoff returns for 65 yards ... had a 14-yard reception and a 22-yard kickoff return against Kent State on Sept. 2 ... had two receptions for 15 yards against Wake Forest on Oct. 7; named team special teams player-of-the-game ... had a 22-yard kickoff return against No. 7 Miami (Fla.) in the ACC Championship Game on Dec. 2.

2016: Had 12 receptions for 87 yards (nine games) ... appeared in first collegiate game against Troy, recording a five-yard reception in 19 snaps ... caught three passes in 42 snaps against SC State ... snagged five passes for 44 yards at Georgia Tech in big road win ... caught two balls for 15 yards at Boston College ... saw six snaps at Wake Forest ... had 11-yard reception in 24 snaps versus South Carolina.

Before Clemson: Rated as the No. 36 overall player in the nation by Rivals ... fourth-best player in the state of North Carolina ... rated No. 153 overall by Prep Stars ... had outstanding game in the Shrine Bowl for North Carolina with 264 all-purpose yards and two scores ... had incredible senior year, leading Rose High school to a 12-3 record and berth in the state championship ... had 65 receptions for 1557 yards and 25 touchdowns ... that is an average of 24 yards per catch ... also had 23 rushes for 249 yards and five scores, he averaged 11 yards per rush ... in terms of returns, had 21 kickoff returns for 754 yards and four scores, a 36-yard average ... had 10 punt returns for 353 yards and four scores, a 35.3 average ... overall, had 38 touchdowns in 2015, 25 receiving, five rushing, and eight on kick returns ... first-team all-state as a junior and senior ... had 67 receptions for 1248 yards and 19 touchdowns in 2014 ... added 14-445 yards on kickoff returns for a 32-yard average ... had 23 total touchdowns ... in 2013, he had 47 catches for 1,228 yards and 21 touchdowns ... had 24 total touchdowns ... for his career, had 203 receptions for his 52 games for 4,301 yards and 68 touchdowns ... had 110 rushes for 828 yards and 13 touchdowns, he averaged 7.5 yards per rush ... had 1,200 kickoff return yards and 353 punt return yards ... four-year letterman in basketball ... averaged 15 points per game as a freshman, 20.4 as a sophomore and 17.1 as a junior ... had 1,310 career points and 604 career rebounds ... played his high school football for David Wojtecki ... recruited by Dan Brooks and Jeff Scott.

Personal: Majoring in pre-business.

POWELL CAREER STATS

Year	G-S	Snaps	Rec	Yds	Avg	TD	LG	Car	Yds	TD	KOR
2016	9-0	155	12	87	7.2	0	18	0	0	0	--
2017	14-0	149	8	57	7.1	1	14	0	0	0	3-65
Totals	**23-0**	**304**	**20**	**144**	**7.2**	**1**	**18**	**0**	**0**	**0**	**3-65**

LUKE PRICE

LB • 6-2 • 225 • *FR. • RS
DILLON, S.C.
DILLON CHRISTIAN SCHOOL

Played his first season at Clemson in 2017.

2017: Redshirted.

Before Clemson: Lettered at Dillon Christian School.

Personal: His brother, Phillip, was an offensive tackle at Clemson ... majoring in health science.

CHANDLER REEVES

OT • 6-7 • 285 • *SO. • 1VL
McDONOUGH, GA.
EAGLE'S LANDING CHRISTIAN ACADEMY

Backup offensive tackle in his first active year as a Tiger in 2017.

2017: Played 53 snaps over four games ... played 21 snaps against Kent State on Sept. 2 ... played four snaps against Boston College on Sept. 23 ... played 25 snaps against The Citadel on Nov. 18 ... played three snaps at South Carolina on Nov. 25.

2016: Suffered a knee injury in August camp and redshirted the season.

Before Clemson: Two-time Georgia all-state offensive lineman at Eagles Landing Christian School ... region lineman of the year in 2015 ... outstanding all-around athlete, he also plays on his high school tennis team ... all-state as a senior when he helped Eagles Landing to the State Championship and an 11-3 record ... they defeated Aquinas High School for the state title ... graded out at 92 percent or better in every game in 2015 and led the team in pancake blocks (44) ... did not give up a sack all year ... played four years of high school football, he was a starter on the offensive line for three years ... all-state and all-region as a junior when he helped Eagles Landing to runner-up honors in the state ... played his high school football for Jonathan Gess ... recruited by Marion Hobby and Robbie Caldwell.

Personal: Majoring in political science.

CHRIS REGISTER

DE • 6-3 • 255 • *GR. • 2VL
GREENSBORO, N.C.
DUDLEY HS

Originally a linebacker, but made the switch to defensive end after his redshirt freshman season in 2014 ... has 19 tackles, three tackles for loss, 0.5 sacks, four quarterback pressures and three pass breakups in 367 snaps over 26 games in his career.

2017: Had 10 tackles, 1.5 tackles for loss, 0.5 sacks, a quarterback pressure and pass breakup in 221 snaps over 14 games ... had a tackle and 0.5 sacks in eight snaps at No. 14 Louisville on Sept. 16 ... had two tackles and a pass breakup in 35 snaps against Wake Forest on Oct. 7 ... had two tackles and a tackle for loss in 19 snaps at South Carolina on Nov. 25.

2016: Had nine tackles in 142 snaps (11 games) ... had 1.5 tackles for loss ... saw six snaps late in the opening win over Auburn ... posted a pass breakup in 16 snaps against Troy ... played 32 snaps against SC State, with a tackle for loss and two pressures ... saw 15 snaps at Georgia Tech, contributing two tackles overall ... posted 13 snaps against Syracuse ... saw six snaps of action at Wake Forest ... had a tackle in 13 snaps against South Carolina.

2015: Battled injury much of the season, but saw his first action at Miami ... broke up a pass at the line of scrimmage in four snaps.

2014: Redshirted.

Before Clemson: Among the top-300 players in the nation by 247Sports.com and Scout.com ... No. 11 outside linebacker in the nation and No. 13 player in North Carolina by 247Sports.com ... No. 24 outside linebacker in the nation and No. 15 player in North Carolina by Rivals.com ... No. 28 outside linebacker in the nation by ESPN ... Offense-Defense All-American Bowl selection ... Shrine Bowl selection ... all-state by USA Today ... led Dudley High School to the state title and a 15-0 record as a senior ... had 111 tackles, seven sacks and five caused fumbles as a junior ... had 89 tackles and 8.5 sacks as a sophomore ... attended the same high school as former Tiger Jeff Davis ... coached by Steven Davis at Dudley High School ... recruited by Robbie Caldwell.

Personal: Graduated Dec. 21, 2017 with a degree in sociology ... born Nov. 6, 1995.

REGISTER CAREER STATS

Year	G-S	Snaps	Hit	Ast	Tot	TFL	Sacks	Int	QP	PBU	CF-RF
2015	1-0	4	0	0	0	0-0	0-0	0-0	0	1	0-0
2016	11-0	142	6	3	9	1.5-2	0-0	0-0	3	1	0-0
2017	14-0	221	7	3	10	1.5-2	0.5-1	0-0	1	1	0-0
Totals	**26-0**	**367**	**13**	**6**	**19**	**3-4**	**0.5-1**	**0-0**	**4**	**3**	**0-0**

DARIEN RENCHER

RB • 5-8 • 195 • *SO. • SQ
ANDERSON, S.C.
T.L. HANNA HS

Original walk-on who has been a backup running back.

2017: Had 38 yards on nine carries in 20 snaps over three games ... had 27 yards on four carries against Kent State on Sept. 2 ... had three yards on two carries against The Citadel on Nov. 18 ... had eight yards on three carries at South Carolina on Nov. 25.

2016: Did not appear in a game.

Before Clemson: Lettered at T.L. Hanna High School.

Personal: His father, Darwin, was a lettermen for Clemson track & field from 1985-87 and still is sixth in Tiger history in the outdoor long jump ... majoring in elementary education ... born Nov. 2, 1997.

RENCHER CAREER STATS

Year	G-S	Snaps	Car	Yds	Avg	TD	LG	Rec	Yds	TD
2017	3-0	20	9	38	4.2	0	21	0	0	0

COLE RENFROW

TE • 5-11 • 235 • *SO. • SQ
MYRTLE BEACH, S.C.
SOCASTEE HS

Original walk-on whose 2017 season was cut short due to injury ... younger brother of Tiger wideout Hunter Renfrow.

2017: Played one game, which came against Kent State in the season opener on Sept. 2 ... suffered a torn ACL during practice on Sept. 20 and missed the rest of the season.

Before Clemson: Lettered at Socastee High School.

Personal: His brother, Hunter, was is a graduate wide received on the 2018 Clemson football team ... majoring in pre-business ... born Aug. 27, 1997.

C. RENFROW CAREER STATS

Year	G-S	Snaps	Rec	Yds	Avg	TD	LG
2017	1-0	0	0	0	---	0	---

VETERAN BIOS

HUNTER RENFROW

WR • 5-10 • 180 • *GR. • 3VL
MYRTLE BEACH, S.C.
SOCASTEE HS

TIGERS

13

Original walk-on who earned a scholarship in August 2015 and has put together one of the great stories in Clemson football history with four touchdowns in two national championship games against Alabama ... tremendous all-around athlete who had opportunities to play baseball in college ... has 137 receptions for 1,589 yards and 14 touchdowns in 1,855 snaps over 40 games (32 starts) in his career ... his 14 receiving touchdowns are first among active ACC players, his 137 receptions are third and his 1,589 receiving yards are fourth ... has a reception streak of 28 games ... has 42 receptions for 354 yards, 32 first downs and five touchdowns on third down in his career ... has 31 receptions and four touchdowns in five College Football Playoff games in his career ... No. 140 player in the nation in the preseason by NFL.com ... preseason third-team All-ACC by Athlon.

2017: Third-Team All-ACC selection ... had 60 receptions for 602 yards and three touchdowns in 661 snaps over 14 games (13 starts) ... 10th in the ACC in receptions per game (4.3) ... had a game-high nine receptions for 62 yards against No. 13 Auburn on Sept. 9; named team co-offensive player-of-the-game ... had four receptions for 71 yards at No. 14 Louisville on Sept. 16 ... had a game-high six receptions for 53 yards against Boston College on Sept. 23 ... had a game-high six receptions for 61 yards against Wake Forest on Oct. 7 ... had five receptions for 64 yards at Syracuse on Oct. 13 ... had four receptions for 33 yards at No. 20 NC State on Nov. 4 ... had four receptions for 35 yards against Florida State on Nov. 11 ... had three receptions for 26 yards and a touchown against The Citadel on Nov. 18 ... had a team-high four receptions for 75 yards and two touchdowns at South Carolina on Nov. 25; named team offensive player-of-the-game ... had five receptions for 45 yards against No. 7 Miami (Fla.) in the ACC Championship Game on Dec. 2 ... had five receptions for 31 yards against No. 4 Alabama in the Sugar Bowl on Jan. 1.

2016: Earned the Hustle Award on offense, sharing the honor with offensive tackle Mitch Hyatt ... had 44 receptions for 495 yards and six touchdowns in 635 snaps over 11 games (nine starts) ... made brilliant catch for a touchdown in the opener at Auburn, a 16-yard reception ... followed with another score in a fourth straight game, a brilliant 35-yard touchdown in the endzone against Troy ... broke a bone in his hand on the fall and missed the next four games ... returned against NC State, catching six passes for 53 yards ... posted five catches for 62 yards, with a touchdown, at Florida State ... caught critical third-down reception in the fourth quarter of Tigers' come from behind win ... posted seven catches for 77 yards against Pittsburgh ... notched 46 yards on two catches, one of which was a 15-yard touchdown, in ACC Championship Game versus Virginia Tech ... made spectacular diving 31-yard catch to set up his score ... had five grabs for 50 yards in Fiesta Bowl win over Ohio State ... posted career-best 10 receptions for 92 yards, with two second half touchdowns, in win over Alabama (most vs. the Tide all season) ... scored the final go-ahead touchdown with one second left on the clock.

2015: Fifth on the team with 33 receptions for 492 yards and five touchdowns ... appeared in 15 games, with 10 starts ... his 14.9 yards per catch figure was third-best on the team ... had two receptions for 29 yards in the season opener against Wofford ... posted three receptions against Appalachian State ... grabbed his first career touchdown at Louisville to open Clemson's scoring, a 32-yard pass from Deshaun Watson over the middle ... caught a key 24-yard pass that set up a touchdown in the victory over Notre Dame ... posted three catches for 40 yards against Boston College ... caught a 57-yard touchdown pass at NC State and was Clemson's special teams player-of-the-game by the coaches after recovering an onside kick late in the game ... had three receptions for 22 yards in the ACC Championship Game and recovered the final onside kick by North Carolina to help secure the victory ... caught a 35-yard touchdown pass in the Capital One Orange Bowl in the second half and finished with 4-59 against the Sooners ... earned co-player-of-the-game honors with Deshaun Watson after receiving two of his four touchdown passes in National Championship Game against Alabama ... finished with seven grabs for 88 yards to lead all Tigers ... posted 11 catches for 147 yards and three scores in two College Football Playoff games.

2014: Redshirted.

Before Clemson: Lettered at Socastee High School ... his father, Tim, played football at Wofford and had an interception at Clemson in 1981 ... standout baseball player ... No. 6 outfielder in South Carolina by Diamond Prospects.

Personal: His brother, Cole, is a sophomore tight end on the 2017 Clemson football team ... graduated May 11, 2018 with a degree in economics ... born Dec. 21, 1995.

H. RENFROW 2015 GAME-BY-GAME STATS

Date	Opponent	Snaps	Rec	Yds	Avg	TD	LG
9-5	**Wofford**	**24**	**2**	**29**	**14.5**	**0**	**25**
9-12	**Appalachian State**	**28**	**3**	**12**	**4.0**	**0**	**6**
9-17	Louisville	26	1	32	32.0	1	32
10-3	**Notre Dame**	**32**	**1**	**24**	**24.0**	**0**	**24**
10-10	**Georgia Tech**	**37**	**1**	**17**	**17.0**	**0**	**17**
10-17	**Boston College**	***40**	**3**	**40**	**13.3**	**0**	**19**
10-24	at Miami (Fla.)	*54	0	0	---	0	---
10-31	at NC State	*48	4	93	23.3	1	57
11-7	**Florida State**	***48**	**0**	**0**	**---**	**0**	**---**
11-14	at Syracuse	*18	1	21	21.0	0	21
11-21	**Wake Forest**	***34**	**3**	**55**	**18.3**	**0**	**35**
11-28	at South Carolina	*34	0	0	---	0	---
12-5	North Carolina	*76	3	22	7.3	0	9
12-31	Oklahoma	*53	4	59	14.8	1	35
1-11	Alabama	*55	7	88	12.6	2	31
Totals		**559**	**33**	**492**	**14.9**	**5**	**57**

* - start

H. RENFROW 2016 GAME-BY-GAME STATS

Date	Opponent	Snaps	Rec	Yds	Avg	TD	LG
9-3	at Auburn	46	3	27	9.0	1	16
9-10	**Troy**	***47**	**1**	**35**	**35.0**	**1**	**35**
9-17	**SC State**			**DNP**			
9-22	at Georgia Tech			DNP			
10-1	**Louisville**			**DNP**			
10-7	at Boston College			DNP			
10-15	**NC State**	**46**	**6**	**53**	**8.9**	**0**	**21**
10-29	at Florida State	*65	5	62	12.4	1	20
11-5	**Syracuse**	***39**	**2**	**17**	**8.5**	**0**	**11**
11-12	**Pittsburgh**	***78**	**7**	**77**	**11.0**	**0**	**25**
11-19	at Wake Forest	*47	2	26	13.0	0	17
11-26	**South Carolina**	***45**	**1**	**10**	**10.0**	**0**	**10**
12-3	Virginia Tech	*63	2	46	23.0	1	31
12-31	Ohio State	*60	5	50	10.0	0	13
1-9	Alabama	*99	10	92	9.2	2	24
Totals		**635**	**44**	**495**	**11.2**	**6**	**35**

* - start

H. RENFROW 2017 GAME-BY-GAME STATS

Date	Opponent	Snaps	Rec	Yds	Avg	TD	LG
9-2	**Kent State**	***24**	**2**	**16**	**8.0**	**0**	**8**
9-9	**Auburn**	***50**	**9**	**62**	**6.9**	**0**	**13**
9-16	at Louisville	*45	4	71	17.8	0	40
9-23	**Boston College**	**61**	**6**	**53**	**8.8**	**0**	**25**
9-30	at Virginia Tech	*46	2	19	9.5	0	16
10-7	**Wake Forest**	***44**	**6**	**61**	**10.2**	**0**	**29**
10-13	at Syracuse	*51	5	64	12.8	0	15
10-28	**Georgia Tech**	***45**	**1**	**11**	**11.0**	**0**	**11**
11-4	at NC State	*66	4	33	8.3	0	16
11-11	**Florida State**	***67**	**4**	**35**	**8.8**	**0**	**11**
11-18	**The Citadel**	***14**	**3**	**26**	**8.7**	**1**	**12**
11-25	at South Carolina	*46	4	75	18.8	2	61
12-2	Miami (Fla.)	*41	5	45	9.0	0	23
1-1	Alabama	*61	5	31	6.2	0	9
Totals		**661**	**60**	**602**	**10.0**	**3**	**61**

* - start

H. RENFROW CAREER STATS

Year	G-S	Snaps	Rec	Yds	Avg	TD	LG	Car	Yds	TD	PR	KOR
2015	15-10	559	33	492	14.9	5	57	0	0	0	3-0	1-6
2016	11-9	635	44	495	11.2	6	35	0	0	0	0-0	0-0
2017	14-13	661	60	602	10.0	3	61	0	0	0	0-0	0-0
Totals	**40-32**	**1855**	**137**	**1589**	**11.6**	**14**	**61**	**0**	**0**	**0**	**3-0**	**1-6**

MILAN RICHARD

TE • 6-2 • 255 • *GR. • 3VL
SAVANNAH, GA.
CALVARY DAY SCHOOL

TIGERS

80

Has 19 receptions for 219 yards and a touchdown in 772 snaps over 44 games (14 starts) in his career.

2017: Had 18 receptions for 210 yards and a touchdown in 600 snaps over 14 games (14 starts) ... had two receptions for a team-tying-high 70 yards in the season opener against Kent State on Sept. 2 ... totaled three receptions for 19 yards against Boston College on Sept. 23 ... had three receptions for 14 yards at No. 12 Virginia Tech on Sept. 30 ... totaled three receptions for 41 yards at Syracuse on Oct. 13 ... had a 20-yard receiving touchdown, the first of his career, against Georgia Tech on Oct. 28.

2016: Logged 144 snaps over 15 games ... had two knockdown blocks in 25 snaps against Troy ... posted two knockdowns and a nine-yard catch in the win over SC State ... played 12 snaps at Georgia Tech ... saw 11 snaps in win at Boston College ... played 16 snaps against Syracuse ... logged 11 snaps against Pittsburgh ... played seven snaps at Wake Forest and 10 versus South Carolina.

2015: Played special teams for the Tigers in every game, primarily on the kickoff return unit ... saw the field for 13 snaps against Wofford ... earned three snaps in win over Boston College ... logged four snaps at Miami ... returned two pooch kicks for a total of 28 yards, including one in the National Championship Game against Alabama.

2014: Redshirted.

Before Clemson: Rated as the No. 191 player and No. 6 tight end in the nation and No. 16 player in Georgia by Rivals.com ... No. 195 player and No. 2 tight end in the nation by ESPN ... had 78 receptions for 1,243 yards and 12 touchdowns in his career at Calvary Day School ... first-team all-state selection during his junior and senior season ... had 29 receptions for 502 yards and five touchdowns as a senior ... led his team to the state title game as a senior ... had 22 receptions for 341 yards and three touchdowns as a junior ... had 27 receptions for 400 yards and five touchdowns during his sophomore season ... three-year basketball letterman ... coached by Mark Stroud at Calvary Day School ... recruited by Jeff Scott.

Personal: His father, Bill (hurdles), and mother, Veronica (sprints), were both All-Americans in track at Georgia ... his uncle, Herschel Walker, won the 1982 Heisman Trophy with Georgia ... graduated Dec. 21, 2017 with a degree in communication ... born Jan. 23, 1996.

RICHARD 2017 GAME-BY-GAME STATS

Date	Opponent	Snaps	Rec	Yds	Avg	TD	LG
9-2	**Kent State**	***35**	**2**	**70**	**35.0**	**0**	**44**
9-9	**Auburn**	***50**	**0**	**0**	**---**	**0**	**---**
9-16	at Louisville	*50	1	11	11.0	0	11
9-23	**Boston College**	***62**	**3**	**19**	**6.3**	**0**	**9**
9-30	at Virginia Tech	*49	3	14	4.7	0	7
10-7	**Wake Forest**	***52**	**0**	**0**	**---**	**0**	**---**
10-13	at Syracuse	*27	3	41	13.7	0	24
10-28	**Georgia Tech**	***48**	**1**	**20**	**20.0**	**1**	**20**
11-4	at NC State	*50	1	29	29.0	0	29
11-11	**Florida State**	***46**	**0**	**0**	**---**	**0**	**---**
11-18	**The Citadel**	***13**	**0**	**0**	**---**	**0**	**---**
11-25	at South Carolina	*29	2	-5	-2.5	0	3
12-2	Miami (Fla.)	*37	1	7	7.0	0	7
1-1	Alabama	*52	1	4	4.0	0	4
Totals		**600**	**18**	**210**	**11.7**	**1**	**44**

* - start

RICHARD CAREER STATS

Year	G-S	Snaps	Rec	Yds	Avg	TD	LG	KOR
2015	15-0	28	0	0	--	0	0	2-28
2016	15-0	144	1	9	9.0	0	9	0-0
2017	14-14	600	18	210	11.7	1	44	0-0
Totals	**44-14**	**772**	**19**	**219**	**11.5**	**1**	**44**	**2-28**

VETERAN BIOS

AMARI RODGERS

WR • 5-9 • 210 • SO. • 1VL
KNOXVILLE, TENN.
KNOXVILLE CATHOLIC HS

3

Made an impact as a first-year freshman in 2017.

2017: Had 19 receptions for 123 yards in 239 snaps over 14 games ... had a team-tying-high three receptions for 19 yards and a seven-yard punt return against Kent State on Sept. 2 ... had a seven-yard reception, 36-yard kickoff return and an eight-yard punt return against The Citadel on Nov. 18; named team co-special teams player-of-the-game ... had three receptions for 11 yards against No. 7 Miami (Fla.) in the ACC Championship Game on Dec. 2.

Before Clemson: Played in the Under Armour All-American Game in Orlando, Fla ... .national top-100 prospect by ESPN, which rated him No. 72 overall ... No. 4 in the state of Tennessee and No. 12 at his position by ESPN ... rated No. 104 by 247 Sports, seventh in the state and No. 15 at the wide receiver position ... named Mr. Football at the AAAA level in the state of Tennessee each of the last two years ... for his career, had 3,498 receiving yards and 47 touchdowns ... averaged 31 yards per reception as a senior when he had 40 catches for 1,238 yards and 18 scores ... played for Steve Mathews at Knoxville Catholic ... big play performer, he had 10 catches of 50 yards or more as a senior ... scored a touchdown on the team's first possession of the game on either a scrimmage play or return six times as a senior ... had seven 100-yard receiving games, including two with at least 200 yards as a senior ... had best game as a senior on his birthday, when he had eight catches for 251 yards and four scores ... the touchdown catches were 52, 35, 82 and 12 yards ... team finished 10-2 and reached second round of playoffs ... as a junior, had 61 receptions for 1,570 yards and 23 touchdowns, a 25.7-yard average per catch ... also had three rushing touchdowns, two on punt returns, two on kickoff returns and one on an interception return for 31 total touchdowns ... gained 2,511 all-purpose yards as a junior ... also had 38 tackles on defense as a cornerback ... had a 93-yard punt return for a score as junior ... team finished with 11-3 record ... as a sophomore, had 25 catches for 407 yards and six scores ... ran the ball more that year, he was the team's top rusher with 93 carries for 725 yards and nine scores ... had an 87-yard run on offense and 47-yard pick-six on defense ... committed to Clemson and assistant coach Jeff Scott on Valentine's Day 2016 ... son of former Tennessee quarterback Tee Martin, who led it to the 1998 national championship ... Martin is now an assistant coach at Southern California ... from same area as fellow signee Tee Higgins ... wore #3 in high school ... recruited by Jeff Scott and Dan Brooks.

Personal: Majoring in sports communication.

RODGERS 2017 GAME-BY-GAME STATS

Date	Opponent	Snaps	Rec	Yds	Avg	TD	LG	Rush	PR
9-2	**Kent State**	**26**	**3**	**19**	**6.3**	**0**	**9**	**0-0**	**1-7**
9-9	**Auburn**	**10**	**1**	**5**	**5.0**	**0**	**5**	**0-0**	
9-16	at Louisville	23	0	0	---	0	---	0-0	
9-23	**Boston College**	**14**	**0**	**0**	**---**	**0**	**---**	**0-0**	
9-30	at Virginia Tech	10	0	0	---	0	---	1-(-7)	
10-7	**Wake Forest**	**26**	**2**	**11**	**5.5**	**0**	**6**	**0-0**	
10-13	at Syracuse	5	1	13	13.0	0	13	1-(-6)	
10-28	**Georgia Tech**	**19**	**2**	**8**	**4.0**	**0**	**5**	**0-0**	
11-4	at NC State	13	2	11	5.5	0	6	0-0	
11-11	**Florida State**	**13**	**1**	**6**	**6.0**	**0**	**6**	**0-0**	
11-18	**The Citadel**	**20**	**1**	**7**	**7.0**	**0**	**7**	**0-0**	**1-8**
11-25	at South Carolina	30	2	16	8.0	0	13	1-4	
12-2	Miami (Fla.)	22	3	11	3.7	0	10	0-0	
1-1	Alabama	8	1	16	16.0	0	16	0-0	
Totals		**239**	**19**	**123**	**6.5**	**0**	**16**	**3-(-9)**	**2-15**

Note: Had an 36-yard kickoff return against The Citadel.

RODGERS CAREER STATS

Year	G-S	Snaps	Rec	Yds	Avg	TD	LG	Car	Yds	TD	PR	KOR
2017	14-0	239	19	123	6.5	0	16	3	-9	0	2-15	1-36

NICK ROWELL

DE • 6-3 • 250 • SR. • SQ
SPARTANBURG, S.C.
JAMES F. BYRNES HS

97

Original walk-on who played his first season at Clemson in 2017.

2017: Played one game, which came against The Citadel on Nov. 18.

Before Clemson: Lettered at James F. Byrnes High School.

Personal: Majoring in management ... born July 15, 1997.

ROWELL CAREER STATS

Year	G-S	Snaps	Hit	Ast	Tot	TFL	Sacks	Int	QP	PBU	CF-RF
2017	1-0	2	0	0	0	0-0	0-0	0-0	0	0	0-0

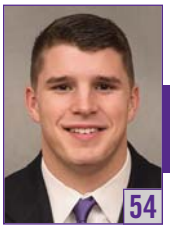

LOGAN RUDOLPH

DE • 6-2 • 230 • *FR. • RS
ROCK HILL, S.C.
NORTHWESTERN HS

54

His 2017 season was cut short due to injury.

2017: Had three tackles and a tackle for loss in 26 snaps over two games ... had two tackles and a tackle for loss in 12 snaps against Kent State on Sept. 2 ... suffered a shoulder injury during practice on Sept. 19, missed the rest of the season and received a medical redshirt.

Before Clemson: A top-200 prospect nationally according to Scout, which rated him No. 197 overall, seventh-best in the state of South Carolina and No. 14 in the nation at his position ... No. 4 player in the state of South Carolina and No. 22 at his position by 247Sports ... No. 8 prospect in the state of South Carolina by ESPN ... No. 7 in the state by Rivals ... played just two games in 2016, he suffered a torn labrum in the second game of the year for Northwestern High School and was lost for the season ... had 11 tackles over the first two games as a starting defensive end ... in 2015 as a junior, he helped Northwestern High School to a 14-1 record and a state championship game appearance ... had 60 tackles, including 24.5 for loss, 14.5 of which were sacks ... also had an interception, four caused fumbles and three recovered fumbles ... had four sacks against South Pointe High School and Nation Ford High School, his top two games of the season ... played for Kyle Richardson his first three years; Richardson is senior offensive assistant on the Clemson staff ... as a junior on offense, he had eight receptions for 110 yards and a score ... as a sophomore in 2014, had 20 receptions for 224 yards and a score ... as a freshman in 2013, had 22 catches for 168 yards and a touchdown ... scored a touchdown in his first career game as a freshman against South Aiken High School ... finished his high school career with 50 receptions for 502 yards and three touchdowns ... committed to Clemson through a video while he was chopping wood on May 6, 2016 ... wore #4 at Northwestern ... played for David Pierce as a senior ... recruited by Jeff Scott and Brent Venables.

Personal: His brother, Mason, was the starting quarterback at Oklahoma State ... majoring in communication ... born April 14, 1998.

RUDOLPH CAREER STATS

Year	G-S	Snaps	Hit	Ast	Tot	TFL	Sacks	Int	QP	PBU	CF-RF
2017	2-0	26	3	0	3	1-1	0-0	0-0	0	0	0-0

CAMERON SCOTT

CB • 5-11 • 205 • *SR. • SQ
FLORENCE, S.C.
WILSON HS

39

Original walk-on ... has two tackles, both on special teams, in four games in his career.

2017: Had two tackles, both on special teams, in two games ... had two special teams tackles against The Citadel on Nov. 18.

2016: Made his college debut against SC State on special teams ... played in the win against South Carolina.

2015: Did not appear in a game.

2014: Redshirted.

Before Clemson: Lettered at Wilson High School.

Personal: Majoring in biological sciences ... born May 15, 1996.

SCOTT CAREER STATS

Year	G-S	Snaps	Hit	Ast	Tot	TFL	Sacks	Int	QP	PBU	CF-RF
2016	2-0	0	0	0	0	0-0	0-0	0-0	0	0	0-0
2017	2-0	0	1	1	2	0-0	0-0	0-0	0	0	0-0
Totals	**4-0**	**0**	**1**	**1**	**2**	**0-0**	**0-0**	**0-0**	**0**	**0**	**0-0**

ISAIAH SIMMONS

S • 6-3 • 225 • *SO. • 1VL
OLATHE, KAN.
OLATHE NORTH HS

11

Athletic safety who made an impact in his first active season in 2017.

2017: Had 49 tackles, three tackles for loss, a sack, five pass breakups and a caused fumble in 258 snaps over 14 games ... averaged a tackle every 6.1 snaps, first on the team (minimum 100 snaps) ... had five tackles in 21 snaps against Kent State on Sept. 2 ... had a team-high nine tackles in 52 snaps at No. 14 Louisville on Sept. 16 ... had three tackles, a tackle for loss and pass breakup in 14 snaps against Boston College on Sept. 23 ... had five tackles, a sack and two pass breakups in 22 snaps at No. 12 Virginia Tech on Sept. 30 ... had four tackles and a pass breakup in 21 snaps against Wake Forest on Oct. 7 ... had two tackles and a caused fumble in 24 snaps at Syracuse on Oct. 13; named team special teams player-of-the-game ... had seven tackles and a tackle for loss in 31 snaps against Georgia Tech on Oct. 28 ... had three tackles in 11 snaps at No. 20 NC State on Nov. 4 ... had three tackles in 19 snaps against The Citadel on Nov. 18 ... had four tackles in 23 snaps against No. 7 Miami (Fla.) in the ACC Championship Game on Dec. 2.

2016: Redshirted ... participated in the long jump with the Clemson track & field team in the spring.

Before Clemson: First-team all-state on both sides of the ball ... first-team all-state as a defensive back, but he had some great stats on offense as well ... had 92 tackles on defense and had 29 receptions for 994 yards and 13 touchdowns, an average of 34.3 yards per reception ... 2015 was his first year as a wide receiver on offense ... had a long touchdown catch of 82 yards ... had 23 rushes for 148 yards and two touchdowns ... also had a 98-yard kickoff return for a score, his only return of the year, and a fumble return for a score ... finished with 17 total touchdowns as a senior ... helped his team to a 10-2 record in 2015 ... coached by Chris McCartney ... also outstanding in track, he was state champion in the long jump each in 2014 and 2015 with a career best of 23-8 ... recruited by Brent Venables.

Personal: Majoring in sports communication.

SIMMONS 2017 GAME-BY-GAME STATS

Date	Opponent	Snaps	Hit	Ast	Tot	TFL	Int	PBU
9-2	**Kent State**	**21**	**4**	**1**	**5**			
9-9	**Auburn**	**0**	**0**	**0**	**0**			
9-16	at Louisville	52	5	4	9			
9-23	**Boston College**	**14**	**3**	**0**	**3**	**1-2**		**1**
9-30	at Virginia Tech	22	5	0	5	1-6		2
10-7	**Wake Forest**	**21**	**3**	**1**	**4**			**1**
10-13	at Syracuse	24	0	2	2			
10-28	**Georgia Tech**	**31**	**3**	**4**	**7**	**1-1**		
11-4	at NC State	11	0	3	3			
11-11	**Florida State**	**6**	**1**	**0**	**1**			
11-18	**The Citadel**	**19**	**2**	**1**	**3**			
11-25	at South Carolina	9	1	0	1			1
12-2	Miami (Fla.)	23	3	1	4			
1-1	Alabama	5	2	0	2			
Totals		**258**	**32**	**17**	**49**	**3-9**	**0-0**	**5**

Note: Had a sack at Virginia Tech; had a caused fumble at Syracuse.

SIMMONS CAREER STATS

Year	G-S	Snaps	Hit	Ast	Tot	TFL	Sacks	Int	QP	PBU	CF-RF
2017	14-0	258	32	17	49	3-9	1-6	0-0	0	5	1-0

JOHN SIMPSON

OG • 6-4 • 320 • JR. • 2VL
NORTH CHARLESTON, S.C.
FORT DORCHESTER HS

Offensive lineman who played both guard positions for the Tigers in 2017 ... one of the most versatile offensive linemen on the team ... has 15 knockdowns in 460 snaps over 21 games in his career.

2017: Had 11 knockdowns in 300 snaps over 12 games ... had a knockdown in 26 snaps against Kent State on Sept. 2 ... played 18 snaps at No. 14 Louisville on Sept. 16 ... had a team-high four knockdowns in 33 snaps against Boston College on Sept. 23; named team co-offensive player-of-the-game ... played 10 snaps at No. 12 Virginia Tech on Sept. 30 ... played 32 snaps against Wake Forest on Oct. 7 ... played 12 snaps at Syracuse on Oct. 13 ... had a knockdown in 20 snaps against Georgia Tech on Oct. 28 ... had a knockdown in 23 snaps at No. 20 NC State on Nov. 4 ... played 30 snaps against Florida State on Nov. 11 ... had a knockdown in 40 snaps against The Citadel on Nov. 18 ... had two knockdowns in 22 snaps at South Carolina on Nov. 25 ... had a knockdown in 34 snaps against No. 7 Miami (Fla.) in the ACC Championship Game on Dec. 2.

2016: Had four knockdown blocks in 160 snaps over nine games ... allowed just one sack ... played 10 snaps in the win over Troy ... graded 91 percent with two knockdown blocks in 32 snaps against SC State ... played 24 snaps at Boston College, registering an 88 percent grade ... played 33 snaps against Syracuse ... logged seven snaps against Pittsburgh ... graded 87 percent in 15 snaps at Wake Forest ... played 26 snaps against South Carolina before suffering a foot injury ... saw 10 snaps of action in the Fiesta Bowl against Ohio State.

Before Clemson: Played in the U.S. Army All-American Game in San Antonio ... No. 151 overall prospect in the country by 247 Sports ... listed No. 2 in South Carolina and No. 7 at his position by 247Sports ... rated the No. 183 overall prospect in the nation by Scout, who also lists him No. 13 at his position ... an ESPN top 300 player, he is rated No. 232 overall, the second-best prospect in South Carolina and No. 14 at his position ... listed No. 3 prospect in the state by Rivals ... finalist for Mr. Football in state of South Carolina ... named Palmetto Lineman of the Year ... also a state champion in wrestling as a junior ... played for Steve LaPrad ... recruited by Tony Elliott and Robbie Caldwell.

Personal: Majoring in pre-business.

JAMES SKALSKI

LB • 6-0 • 240 • JR. • 2VL
SHARPSBURG, GA.
NORTHGATE HS

Has 51 tackles, four tackles for loss, 1.5 sacks and three quarterback pressures in 194 snaps over 28 games (two starts) in his career

2017: All-ACC Academic selection ... had 37 tackles, two tackles for loss, 0.5 sacks and two quarterback pressures in 174 snaps over 14 games (two starts) ... averaged a tackle every 6.7 snaps, third on the team (minimum 100 snaps) ... had three tackles and 0.5 tackles for loss in seven snaps at No. 14 Louisville on Sept. 16 ... had a tackle and kickoff against Wake Forest on Oct. 7 ... had two tackles in 11 snaps against Georgia Tech on Oct. 28; named team co-defensive player-of-the-game ... had three tackles in four snaps against Florida State on Nov. 11 ... had a team-high nine tackles and tackle for loss in 36 snaps against The Citadel on Nov. 18; was his first career start; named team defensive player-of-the-game ... had a team-tying-high six tackles in 36 snaps at South Carolina on Nov. 25 ... had three tackles and 0.5 sacks in 32 snaps against No. 7 Miami (Fla.) in the ACC Championship Game on Dec. 2 ... had three tackles in 25 snaps against No. 4 Alabama in the Sugar Bowl on Jan. 1.

2016: Produced 14 tackles in 20 snaps in 14 games ... more than half (eight) of his tackles came on special teams ... appeared in first collegiate game at Auburn, registering a tackle ... special teams player of the game against Boston College, he had a tackle on kickoff coverage ... had four tackles, including two on special teams and one for loss, in nine active snaps against Syracuse ... tallied special teams stop at Wake Forest ... had two tackles on special teams in win over South Carolina ... assisted on a coverage tackle in the Fiesta Bowl win over Ohio State.

Before Clemson: Outstanding all-around athlete ... standout on the football field and the soccer field ... will leave Northgate High as the school's most decorated athlete ... named first-team all-state as a linebacker and second-team all-state as a punter ... Region 4-AAAAA Defensive Player of the Year ... named the MVP of the Newnan area ... led the team in tackles with 170, 33 of which were tackles for loss ... had 11 sacks, three caused fumbles, two caused fumbles and an interception ... had a pair of defensive touchdowns as well ... handled punts and had over a 40-yard average ... also handled kickoffs and was second-team all-region kicker as well ... also running back at times for Northgate team that finished 12-2, most wins in school history ... also a three-year starter in soccer ... actually played football and soccer at the same time during the fall of 2013 ... played his high school football for Tommy Walburn ... recruited by Mike Reed and Brent Venables.

Personal: His sister, Brenna, played softball at Georgia State ... father played football for two years at Oklahoma ... majoring in communication.

SKALSKI 2017 GAME-BY-GAME STATS

Date	Opponent	Snaps	Hit	Ast	Tot	TFL	Sacks	Int
9-2	**Kent State**	**13**	**0**	**2**	**2**			
9-9	**Auburn**	**0**	**0**	**0**	**0**			
9-16	at Louisville	7	2	1	3	0.5-2		
9-23	**Boston College**	**5**	**1**	**1**	**2**			
9-30	at Virginia Tech	3	0	1	1			
10-7	**Wake Forest**	**0**	**1**	**0**	**1**			
10-13	at Syracuse	0	0	0	0			
10-28	**Georgia Tech**	**11**	**0**	**2**	**2**			
11-4	at NC State	2	2	0	2			
11-11	**Florida State**	**4**	**2**	**1**	**3**			
11-18	**The Citadel**	***36**	**6**	**3**	**9**	**1-1**		
11-25	at South Carolina	36	1	5	6			
12-2	Miami (Fla.)	*32	0	3	3	0.5-2	0.5-2	
1-1	Alabama	25	2	1	3			
Totals		**174**	**17**	**20**	**37**	**2-5**	**0.5-2**	**0-0**

* - start

SKALSKI CAREER STATS

Year	G-S	Snaps	Hit	Ast	Tot	TFL	Sacks	Int	QP	PBU	CF-RF
2016	14-0	20	9	5	14	2-14	1-10	0-0	1	0	0-0
2017	14-2	174	17	20	37	2-5	0.5-2	0-0	2	0	0-0
Totals	**28-2**	**194**	**26**	**25**	**51**	**4-19**	**1.5-12**	**0-0**	**3**	**0**	**0-0**

CANNON SMITH

TE • 6-4 • 270 • *SR. • 3VL
COLUMBIA, S.C.
HAMMOND SCHOOL

Tight end who is a mainstay on Clemson's special teams units ... has five receptions for 49 yards and a touchdown in 243 snaps over 44 games (one start) in his career.

2017: Had three receptions for 24 yards and a touchdown in 176 snaps over 14 games (one start) ... had a 13-yard receiving touchdown against Wake Forest on Oct. 7.

2016: Had two catches for 25 yards in 38 snaps over 15 games ... posted first career catch against SC State on a 22-yard reception ... saw six snaps of action at Boston College ... played five snaps in win over Syracuse ... posted three-yard reception in five snaps against South Carolina.

2015: Logged 29 snaps over six appearances on offense ... saw seven snaps of action in the season opener against Wofford ... played four snaps against Boston College, in addition to his special teams duties ... logged six snaps at Miami ... made a special teams tackle at NC State.

2014: Redshirted.

Before Clemson: Rated as the No. 235 player and No. 7 tight end in the nation by Scout.com ... No. 237 player and No. 3 tight end in the nation by ESPN ... No. 284 player in the nation and No. 8 player in South Carolina by 247Sports.com ... No. 13 player in South Carolina by Rivals.com ... Offense-Defense All-American Bowl selection ... helped Hammond School to the Independent School State Championship game as a senior ... had 15 receptions for 300 yards and two touchdowns as a senior ... had 31 receptions for 460 yards and four touchdowns as a junior ... had 20 receptions for 394 yards and four touchdowns as a sophomore ... played basketball at Hammond School ... coached by Erik Kimrey at Hammond School ... recruited by Brent Venables.

Personal: His father, Bill, was a starting defensive end on Clemson's 1981 National Championship team; he was a four-year letterman (1977-79,81); started and had 10 tackles in Clemson's win over Nebraska in the 1982 Orange Bowl; he is on the Clemson Board of Trustees and won the 2013 Brian Dawkins Clemson Lifetime Achievement Award, which is presented to a former Tiger by head coach Dabo Swinney ... Eagle Scout ... majoring in history ... born Jan. 25, 1995.

CA. SMITH CAREER STATS

Year	G-S	Snaps	Rec	Yds	Avg	TD	LG
2015	15-0	29	0	0	--	0	--
2016	15-0	38	2	25	12.5	0	22
2017	14-1	176	3	24	8.0	1	13
Totals	**44-1**	**243**	**5**	**49**	**9.8**	**1**	**22**

CHAD SMITH

LB • 6-4 • 235 • *^GR. • 2VL
STERLING, VA.
DOMINION HS

One of the most valuable players on special teams for the Tigers' 2016 national championship team ... has 39 tackles, three tackles for loss, 0.5 sacks, three quarterback pressures, a pass breakup and caused fumble in 153 snaps over 26 games in his career.

2017: Had 20 tackles, three tackles for loss, 0.5 sacks, three quarterback pressures, a pass breakup and caused fumble in 133 snaps over 13 games ... had five tackles and 0.5 tackles for loss in 13 snaps against Kent State on Sept. 2 ... had two tackles and a tackle for loss in 13 snaps against No. 13 Auburn on Sept. 9 ... had a tackle and 0.5 sacks in 15 snaps at No. 14 Louisville on Sept. 16 ... had a tackle for loss in 11 snaps at No. 12 Virginia Tech on Sept. 30 ... had two special teams tackles and a caused fumble against Georgia Tech on Oct. 28; named team co-special teams player-of-the-game ... had three tackles and a pass breakup in 39 snaps against Florida State on Nov. 11 ... had three tackles in 12 snaps against No. 7 Miami (Fla.) in the ACC Championship Game on Dec. 2; named team co-special teams player-of-the-game.

2016: Shared defensive special teams player of the year honors with safety Tanner Muse ... produced 19 tackles in 20 snaps over 13 games ... matched Muse with a team-high 10 tackles on special teams ... had three tackles against SC State, including one on special teams ... named special teams player of the game at Georgia Tech after recovering a fumbled punt return ... had three tackles, including two on speciasl teams, in the victory over No. 3 Louisville ... posted six tackles in only eight snaps at Boston College, including one that came on kickoff coverage ... shared special teams player of the game honors with Greg Huegel at Florida State, where he had two tackles on kickoff coverage ... posted a special teams tackle against Pittsburgh ... blocked a punt at Wake Forest ... special teams player of the game against South Carolina after posting three tackles in coverage ... assisted on a special teams tackle against Virginia Tech.

2015: Redshirted.

Before Clemson: Played in the U.S. Army All-American Game ... No. 56 player and No. 6 linebacker in the nation and No. 2 player in Virginia according to Rivals.com ... No. 179 player and No. 14 linebacker in the nation and No. 9 player in Virginia according to 247Sports.com ... top-300 player and No. 19 linebacker in the nation and No. 10 player in Virginia by ESPN ... participated in The Opening, where he was rated as the No. 3 athlete after competition with the other 161 players ... played linebacker, safety, tight end and wide receiver ... had 90 tackles and 15 tackles for loss as a senior ... had 118 yards on 19 carries, 24 receptions for 44 yards and seven touchdowns as a senior ... had 72 tackles, 13 tackles for loss, six sacks, five interceptions and three blocked field goals as a junior ... added 757 rushing yards and 12 touchdowns ... two-time all-state, all-region and all-conference selection ... coached by Karl Buckwalter ... recruited by Brent Venables.

Personal: Graduated Aug. 10, 2018 with a degree in sports communication ... born April 16, 1996.

CH. SMITH 2017 GAME-BY-GAME STATS

Date	Opponent	Snaps	Hit	Ast	Tot	TFL	Sacks	Int
9-2	**Kent State**	**13**	**5**	**0**	**5**	**0.5-0**		
9-9	**Auburn**	**13**	**1**	**1**	**2**	**1-1**		
9-16	at Louisville	15	0	1	1	0.5-1	0.5-1	
9-23	**Boston College**	**4**	**0**	**0**	**0**			
9-30	at Virginia Tech	11	1	0	1	1-4		
10-7	**Wake Forest**	**11**	**1**	**0**	**1**			
10-13	at Syracuse	1	1	0	1			
10-28	**Georgia Tech**	**0**	**1**	**1**	**2**			
11-4	at NC State	7	0	0	0			
11-11	**Florida State**	**39**	**3**	**0**	**3**			
11-18	**The Citadel**	**0**	**0**	**0**	**0**			
11-25	at South Carolina				DNP			
12-2	Miami (Fla.)	12	2	1	3			
1-1	Alabama	7	0	1	1			
Totals		**133**	**15**	**5**	**20**	**3-6**	**0.5-1**	**0-0**

Note: Had a caused fumble against Georgia Tech.

CH. SMITH CAREER STATS

Year	G-S	Snaps	Hit	Ast	Tot	TFL	Sacks	Int	QP	PBU	CF-RF
2016	15-0	20	11	8	19	0-0	0-0	0-0	0	0	0-0
2017	13-0	133	15	5	20	3-6	0.5-1	0-0	3	1	1-0
Totals	**26-0**	**153**	**26**	**13**	**39**	**3-6**	**0.5-1**	**0-0**	**3**	**1**	**1-0**

SHAQ SMITH

LB • 6-2 • 245 • *SO. • 1VL
BALTIMORE, MD.
IMG (FLA.) ACADEMY

Talented linebacker who saw most of his time on special teams in his first active season as a Tiger in 2017.

2017: Had 14 tackles and an interception for six yards in 73 snaps over 13 games ... had four tackles and a six-yard interception return in 31 snaps against The Citadel on Nov. 18 ... had three tackles in 15 snaps against No. 7 Miami (Fla.) in the ACC Championship Game on Dec. 2.

2016: Redshirted.

Before Clemson: Five-star linebacker prospect ... second-team USA Today All-American ... played in the Under Armour All-American game ... No. 1 prospect in Maryland and the No. 6 overall player in the nation according to Rivals.com ... rated the No. 1 outside linebacker, No. 5 player in Maryland and the No. 21 prospect nationally by ESPN ... rated the No. 17 overall prospect in the nation by Tom Lemming ... No. 28 prospect nationally by PrepStar ... had 89 tackles, four sacks, two forced fumbles and two fumble recoveries in the 2015 season ... played for IMG Academy in Florida in 2015 ... had those 89 tackles in just eight games ... IMG was 9-0 for the season ... had 15 tackles in a game twice, each of his last two games of the year ... had 79-yard fumble return against Bergen Catholic for a touchdown ... had at least one tackle for loss in seven of his eight games ... had double figures in tackles in four of the eight games ... had 111 tackles, 10 tackles for loss, four sacks and two interceptions in 2014 for St. Frances Academy in Maryland ... recruited by Brent Venables ... played for Kevin Wright at St. Frances and Chris Weinke at IMG Academy ... recruited by Brent Venables and Mike Reed.

Personal: Majoring in parks, recreation & tourism management.

S. SMITH CAREER STATS

Year	G-S	Snaps	Hit	Ast	Tot	TFL	Sacks	Int	QP	PBU	CF-RF
2017	13-0	73	4	10	14	0-0	0-0	1-6	0	0	0-0

BAYLON SPECTOR

LB • 6-2 • 220 • *FR. • RS
CALHOUN, GA.
CALHOUN HS

Had a game-high eight tackles in the Spring Game.

2017: Redshirted ... enrolled in January.

Before Clemson: Played all over the field, including linebacker and quarterback for Calhoun High School in Georgia ... first-team all-state at the AAA level in 2016 by the Atlanta Journal-Constitution ... helped Calhoun High to an 11-3 record and to the second round of the state playoffs ... led the defense with 78 tackles ... as a quarterback in 2016, rushed for 788 yards and 13 touchdowns and passed for 483 yards and three scores ... had 63 tackles as a junior in 2015 and added 19 receptions for 378 yards and two scores ... as a sophomore, completed 25-38 passes for 447 yards and six scores ... had 71 tackles and an interception on defense ... threw a 40-yard touchdown pass on a double reverse for what proved to be the winning score in the state championship game victory ... that completed a 15-0 season ... played for Hal Lamb at Calhoun High ... knows his way around Clemson, he is a second generation Tiger ... his father, Robbie, was a receiver for the Tigers who lettered from 1988-90 ... Robbie played on Tiger teams that finished 10-2 all of those seasons, including the ACC Championship team of 1988 ... was a member of Clemson's winningest class with 40 wins until the recent run by the Tiger program ... committed to Clemson on Aug. 15, 2015 ... wore #4 at Calhoun High School ... recruited by Brent Venables.

Personal: Majoring in pre-business ... born Oct. 20, 1998.

ALEX SPENCE

PK • 6-2 • 200 • *GR. • 1VL
FLORENCE, S.C.
WEST FLORENCE HS

Reserve placekicker his first two seasons after redshirting the 2014 campaign, then became the starter in September 2017 when starter Greg Huegel was lost for the season due to injury ... is 9-14 (64.3 percent) on field goals and 42-44 on extra points for 69 points in 17 games (11 starts) in his career.

2017: All-ACC Academic selection ... was 9-14 (64.3 percent) on field goals and 41-43 on extra points for 68 points in 12 games (11 starts) ... ninth in the ACC in points (kick) per game (5.7), ninth in PAT percentage (95.3) and 10th in field goals per game (0.8) ... made his only extra-point attempt against Kent State on Sept. 2 ... went 4-5 on extra-point attempts in his first career start against Boston College on Sept. 23 ... made his first career field goal and was 4-4 on extra-point attempts at No. 12 Virginia Tech on Sept. 30 ... made his only field-goal attempt and was 3-3 on extra-point attempts against Georgia Tech on Oct. 28; named team co-special teams player-of-the-game ... made his only field-goal attempt (26-yarder) and was 4-4 on extra-point attempts against Florida State on Nov. 11; named team special teams player-of-the-game ... made his only field-goal attempt (26-yarder) and was 4-4 on extra-point attempts against The Citadel on Nov. 18 ... made his only field-goal attempt (46-yarder) and was 5-5 on extra-point attempts against No. 7 Miami (Fla.) in the ACC Championship Game on Dec. 2; named team co-special teams player-of-the-game ... was 2-2 on field-goal attempts with makes of 44 and 42 against No. 4 Alabama in the Sugar Bowl on Jan. 1; named team special teams player-of-the-game.

2016: Recipient of the Danny Lee Ford Scholarship Award; had a 4.0 GPA during the spring semester ... kicked off three times in the 59-0 victory over SC State and had one touchback ... had one tackle on one of his two kickoffs at Boston College ... had two kickoffs in the Syracuse game.

2015: Appeared in two games ... made his first career extra point in the season opener against Wofford ... kicked off once against Appalachian State.

2014: Redshirted ... ACC Academic Honor Roll member.

Before Clemson: Rated as the No. 34 kicker in the nation according to ESPN ... Shrine Bowl selection ... was 14-17 on field goals and 36-37 on PATs during his senior season ... AAAA Specialist-of-the-Year during his junior season ... was 11-13 on field goals and averaged over 40 yards per punt during his junior season ... coached by Trey Woodberry at West Florence High School... recruited by Danny Pearman.

Personal: His brother, Austin, is a long snapper on the 2018 Tiger football team ... graduated May 11, 2018 with a degree in financial management ... born Nov. 4, 1995.

AL. SPENCE 2017 GAME-BY-GAME STATS

Date	Opponent	FG-FGA	Distances	PAT	Points
9-2	**Kent State**	**0-0**	**-----**	**1-1**	**1**
9-9	**Auburn**		**DNP**		
9-16	at Louisville		DNP		
9-23	**Boston College**	***0-0**	**-----**	**4-5**	**4**
9-30	at Virginia Tech	*1-2	23, 41	4-4	7
10-7	**Wake Forest**	***0-1**	**43**	**4-4**	**4**
10-13	at Syracuse	*1-3	35, 30, 38	3-3	6
10-28	**Georgia Tech**	***1-1**	**29**	**3-3**	**6**
11-4	at NC State	*1-2	26, 39	5-5	8
11-11	**Florida State**	***1-1**	**26**	**4-4**	**7**
11-18	**The Citadel**	***1-1**	**26**	**4-4**	**7**
11-25	at South Carolina	*0-0	-----	4-5	4
12-2	Miami (Fla.)	*1-1	46	5-5	8
1-1	Alabama	*2-2	44, 42	0-0	6
Totals		**9-14**		**41-43**	**68**

* - start; Note: Underlined distance indicates made field goal.

AL. SPENCE CAREER STATS

Year	G-S	11-29	30-39	40-49	50+	Total	HB	LG	PAT	Pts
2015	2-0	0-0	0-0	0-0	0-0	0-0	0	---	1-1	1
2016	3-0	0-0	0-0	0-0	0-0	0-0	0	---	0-0	0
2017	12-11	5-5	1-4	3-5	0-0	9-14	0	46	41-43	68
Totals	**17-11**	**5-5**	**1-4**	**3-5**	**0-0**	**9-14**	**0**	**46**	**42-44**	**69**

AUSTIN SPENCE

LS • 6-1 • 200 • *JR. • 1VL
FLORENCE, S.C.
WEST FLORENCE HS

Original walk-on who became the starter as the long snapper on punts during the 2017 season.

2017: Was the long snapper on every punt.

2016: Made first appearance as long snapper in the win over SC State.

2015: Did not appear in a game.

Before Clemson: Lettered at West Florence High School.

Personal: Brother, Alex, is also a member of the Tiger football team ... majoring in economics ... born Aug. 8, 1997.

WILL SPIERS

P • 6-4 • 225 • *SO. • 1VL
CAMERON, S.C.
CALHOUN ACADEMY

Original walk-on who became the starter in his first active season in 2017 ... 10th in Clemson history in punting average.

2017: All-ACC Academic selection ... had a 40.6-yard average and 37.7-yard net average on 67 punts in 14 games (14 starts) ... had 25 punts inside the 20 against four touchbacks and 12 punts of 50+ yards ... had a 49-yard punt against Kent State on Sept. 2 ... had a 42.7-yard average on six punts with four punts inside the 20 against No. 13 Auburn on Sept. 9; named team special teams player-of-the-game ... had a 51.8-yard average on four punts with three punts inside the 20 at No. 14 Louisville on Sept. 16; named ACC Specialist-of-the-Week; named team co-special teams player-of-the-game ... had a 48.2-yard average on six punts against Boston College on Sept. 23 ... had a 41.5-yard average on four punts with three inside the 20 and was 1-1 passing for five yards against Wake Forest on Oct. 7 ... had a 42.8-yard average on five punts wtih three inside the 20 at Syracuse on Oct. 13 ... had a 46-yard punt against The Citadel on Nov. 18 ... had a 44.3-yard average on three punts (all inside the 20) at South Carolina on Nov. 25; named team co-special teams player-of-the-game.

2016: Redshirted.

Before Clemson: Lettered at Calhoun Academy as a quarterback and punter.

Personal: Son of former two-sport athlete and Clemson Hall of Famer Bill Spiers, who was starting punter in 1986; Bill returned to Clemson to receive his degree and is the senior special teams assistant with the Tiger football team ... majoring in pre-business.

SPIERS 2017 GAME-BY-GAME STATS

Date	Opponent	P	Yds	Avg	PR	Net	-20	50+
9-2	**Kent State**	***1**	**49**	**49.0**	**0-0**	**49.0**	**1**	**0**
9-9	**Auburn**	***6**	**256**	**42.7**	**1-25**	**38.5**	**4**	**2**
9-16	at Louisville	*4	207	51.8	1-3	51.0	3	2
9-23	**Boston College**	***6**	**289**	**48.2**	**3-53**	**39.3**	**0**	**3**
9-30	at Virginia Tech	*7	265	37.9	4-55	30.0	1	2
10-7	**Wake Forest**	***4**	**166**	**41.5**	**2-4**	**40.5**	**3**	**1**
10-13	at Syracuse	*5	214	42.8	1-5	41.8	3	1
10-28	**Georgia Tech**	***7**	**272**	**38.9**	**2-12**	**37.1**	**1**	**0**
11-4	at NC State	*4	149	37.3	0-0	37.3	2	0
11-11	**Florida State**	***6**	**214**	**35.7**	**2-11**	**33.8**	**3**	**0**
11-18	**The Citadel**	***1**	**46**	**46.0**	**0-0**	**46.0**	**0**	**0**
11-25	at South Carolina	*3	133	44.3	1-(-3)	45.3	3	1
12-2	Miami (Fla.)	*6	188	31.3	0-0	31.3	1	0
1-1	Alabama	*7	275	39.3	3-30	35.0	0	0
Totals		**67**	**2723**	**40.6**	**20-195**	**37.7**	**25**	**12**

* - start; Note: Was 1-1 passing for five yards against Wake Forest.

SPIERS CAREER STATS

Year	G-S	P	Yds	Avg	-20	50+	TB	HB	LG	Net
2017	14-14	67	2723	40.6	25	12	4	0	64	37.7

CADE STEWART

OL • 6-2 • 300 • *SO. • 1VL
SIX MILE, S.C.
DANIEL HS

Backup offensive lineman in his first active season as a Tiger in 2017 ... will provide depth on the experienced offensive line in 2018.

2017: Played 98 snaps over nine games ... played 36 snaps against Kent State on Sept. 2 ... played five snaps at No. 14 Louisville on Sept. 16 ... played four snaps against Boston College on Sept. 23 ... played two snaps at No. 12 Virginia Tech on Sept. 30 ... played three snaps against Wake Forest on Oct. 7 ... played five snaps against Georgia Tech on Oct. 28 ... played 32 snaps against The Citadel on Nov. 18 ... played four snaps at South Carolina on Nov. 25 ... played seven snaps against No. 7 Miami (Fla.) in the ACC Championship Game on Dec. 2.

2016: Redshirted.

Before Clemson: Two-year starting lineman who helped Daniel High to 2014 state championship game ... rated No. 19 prospect in South Carolina by 247 Sports ... Shrine Bowl participant ... played for Randy Robinson ... recruited by Brent Venables.

Personal: Follows a long line of players from nearby Daniel High School to come to Clemson ... recent former Daniel High School players in the NFL who went through Clemson include DeAndre Hopkins, Jarvis Jenkins, DeShawn Williams and 2016 first-round draft pick Shaq Lawson ... majoring in construction science & management.

WILL SWINNEY

WR • 5-9 • 185 • SO. • 1VL
CLEMSON, S.C.
DANIEL HS

Original walk-on and oldest son of head coach Dabo Swinney ... was the holder on every placekick during the Tigers' 2017 season.

2017: Had two receptions for 15 yards in 40 snaps over 14 games ... had a reception at No. 14 Louisville on Sept. 16 ... had a 15-yard reception and special teams tackle against The Citadel on Nov. 18; named team co-special teams player-of-the-game.

Before Clemson: Top receiver for Daniel High School in Clemson, where he had 48 catches for 603 yards and six scores in 2016 ... led the team in receptions, yards and touchdowns ... had at least two receptions in every game as a senior ... named all-region as a senior; he was team offensive MVP and one of the team captains ... had strong early-season game against Seneca High School with six receptions for 73 yards and a touchdown ... in the win over Ninety Six High School; had career highs in receptions (7), yards (118) and touchdowns (2) ... had his longest reception of the year on a 53-yard touchdowns catch against Wren High School ... had over 900 all-purpose yards (including kick returns) ... as a junior, he had 33 receptions for 420 yards and five touchdowns ... played four years of football, two years of basketball and four years of baseball ... played wide receiver, cornerback and various positions on special teams, including holder, at Daniel High School ... wore #16 at Daniel High School ... coached by Jeff Fruster.

Personal: Son of Tiger head coach Dabo Swinney; became the first son of a Clemson football head coach to play for the Tigers since 1963 (Jimmy Howard) ... his brother, Drew, is a member of the 2018 Clemson football team ... majoring in pre-business.

W. SWINNEY CAREER STATS

Year	G-S	Snaps	Rec	Yds	Avg	TD	LG	Car	Yds	TD	PR
2017	14-0	40	2	15	7.5	0	15	0	0	0	1-(-1

A.J. TERRELL

CB • 6-1 • 190 • SO. • 1VL
ATLANTA, GA.
WESTLAKE HS

Made an impact in the secondary in his first season in 2017.

2017: Had 15 tackles, a tackle for loss, an interception and six pass breakups in 237 snaps over 14 games ... had a tackle, his first career interception and a pass breakup in 25 snaps against Boston College on Sept. 23 ... had a tackle and two pass breakups in 28 snaps against Wake Forest on Oct. 7 ... had two special teams tackles against Georgia Tech on Oct. 28 ... had two tackles and a pass breakup in 25 snaps against Florida State on Nov. 11 ... had two tackles, a tackle for loss and pass breakup in 34 snaps against The Citadel on Nov. 18 ... had three tackles and a pass breakup in 24 snaps against No. 7 Miami (Fla.) in the ACC Championship Game on Dec. 2.

Before Clemson: Highest rated signee among the 2017 signing class by any service, he is No. 13 overall and a five-star prospect in the nation by Rivals ... played in the Under Armour All-American game in Orlando, Fla ... .No. 2 at his position and in the state of Georgia by Rivals ... rated No. 55 prospect in the nation by 247 Sports, sixth-best at his position and seventh-best in the state of Georgia ... rated No. 96 overall in the nation by Scout, which ranks him as the sixth-best player in the region and 10th-best at his position ... No. 106 prospect overall, No. 9 at his position and No. 15 in the state by ESPN ... played in the secondary and at quarterback and receiver as a senior, helping Westlake to an 11-4 record and semifinal appearance in the state playoffs ... had two touchdown receptions and one rushing score against East Coweta in a 37-34 win as a senior ... committed to Clemson on Aug. 19, 2016 ... AAAAAAA Player of the Year in Georgia by the Coaches Association ... played his senior year for Kareem Reid ... first-team all-state in 2016 by the Atlanta Journal-Constitution ... as a senior, had 53 tackles, 36 first hits and 17 assists ... added eight tackles for loss, two interceptions, and 13 passes broken up ... as a junior, had 55 tackles and two interceptions on defense ... also had team-best 16 passes defended ... scored eight touchdowns as a junior, five on receptions, one on a fumble return, one on an interception return and

one on a kickoff return ... averaged 30 yards per kickoff return as a junior ... wore #8 in high school ... recruited by Mike Reed.

Personal: Majoring in pre-business.

TERRELL 2017 GAME-BY-GAME STATS

Date	Opponent	Snaps	Hit	Ast	Tot	TFL	Int	PBU
9-2	**Kent State**	**21**	**0**	**0**	**0**			
9-9	**Auburn**	**11**	**1**	**0**	**1**			
9-16	at Louisville	28	1	0	1			
9-23	**Boston College**	**25**	**1**	**0**	**1**		**1-0**	**1**
9-30	at Virginia Tech	5	1	0	1			
10-7	**Wake Forest**	**28**	**1**	**0**	**1**			**2**
10-13	at Syracuse	15	1	0	1			
10-28	**Georgia Tech**	**0**	**1**	**1**	**2**			
11-4	at NC State	14	0	0	0			
11-11	**Florida State**	**25**	**2**	**0**	**2**			**1**
11-18	**The Citadel**	**34**	**2**	**0**	**2**	**1-2**		**1**
11-25	at South Carolina	0	0	0	0			
12-2	Miami (Fla.)	24	1	2	3			1
1-1	Alabama	7	0	0	0			
Totals		**237**	**12**	**3**	**15**	**1-2**	**1-0**	**6**

TERRELL CAREER STATS

Year	G-S	Snaps	Hit	Ast	Tot	TFL	Sacks	Int	QP	PBU	CF-RF
2017	14-0	237	12	3	15	1-2	0-0	1-0	0	6	0-0

TY THOMASON

RB • 5-10 • 225 • *JR. • SQ
GREENVILLE, S.C.
EASTSIDE HS

Original walk-on ... has 37 yards on five carries in 29 snaps over five games in his career ... had 40 yards on three carries in the Spring Game.

2017: Had 37 yards on five carries in 10 snaps over two games ... had 32 yards on four carries against Kent State on Sept. 2 ... had a five-yard carry against The Citadel on Nov. 18.

2016: First career appearance came against SC State, when he logged nine snaps ... saw six snaps of action in game against Syracuse ... played four snaps in win over South Carolina.

2015: Did not appear in a game.

Before Clemson: Lettered at Eastside High School.

Personal: Majoring in management ... born April 29, 1997.

THOMASON CAREER STATS

Year	G-S	Snaps	Car	Yds	Avg	TD	LG	Rec	Yds	TD
2016	3-0	19	0	0	---	0	---	0	0	0
2017	2-0	10	5	37	7.4	0	11	0	0	0
Totals	**5-0**	**29**	**5**	**37**	**7.4**	**0**	**11**	**0**	**0**	**0**

TREVION THOMPSON

WR • 6-2 • 200 • *GR. • 3VL
DURHAM, N.C.
HILLSIDE HS

Wide receiver who has been part of the regular rotation for the Tigers each of his first three years ... has 32 receptions for 317 yards and a touchdown in 901 snaps over 41 games (one start) in his career.

2017: Had 11 receptions for 94 yards in 247 snaps over 14 games (one start) ... had three receptions for 15 yards against Florida State on Nov. 11.

2016: Produced 11 catches for 108 yards in 13 games, with a touchdown ... caught first career scoring grab against SC State, when he made two grabs for 16 yards ... posted 25-yard reception at Georgia Tech ... had key 15-yard catch in fourth quarter comeback win over No. 3 Louisville ... had one catch at Florida State ... had 15-yard reception against Syracuse ... had two grabs for 22 yards against South Carolina.

2015: Had 10 catches for 115 yards in 333 snaps over 14 games ... notched two catches for 17 yards in the win over Appalachian State ... had three catches for 47 yards against Georgia Tech ... posted a catch for seven yards in 58-0 win at Miami (Fla.).

2014: Redshirted.

Before Clemson: Rated as the No. 73 player and No. 15 wide receiver in the nation by Scout.com ... No. 118 player and No. 17 wide receiver in the nation and No. 5 player in North Carolina by 247Sports.com ... No. 152 player and No. 20 wide receiver in the nation by ESPN ... No. 152 player and No. 22 wide receiver in the nation and No. 9 player in North Carolina by Rivals.com ... Shrine Bowl selection who led his team in receiving yards ... had 57 receptions for 987 yards and 14 touchdowns as a senior ... coached by Antonio King at Hillside High School ... recruited by Robbie Caldwell.

Personal: Graduated Dec. 21, 2017 with a degree in parks, recreation & tourism management ... born Nov. 14, 1995.

THOMPSON 2015 GAME-BY-GAME STATS

Date	Opponent	Snaps	Rec	Yds	Avg	TD	LG
9-5	**Wofford**	**27**	**1**	**4**	**4.0**	**0**	**4**
9-12	**Appalachian State**	**21**	**2**	**17**	**8.5**	**0**	**9**
9-17	at Louisville	15	0	0	---	0	---
10-3	**Notre Dame**	**13**	**0**	**0**	**---**	**0**	**---**
10-10	**Georgia Tech**	**29**	**3**	**47**	**15.7**	**0**	**33**
10-17	**Boston College**	**21**	**1**	**11**	**11.0**	**0**	**11**
10-24	at Miami (Fla.)	30	1	7	7.0	0	7
10-31	at NC State	25	0	0	---	0	---
11-7	**Florida State**				**DNP**		
11-14	at Syracuse	39	1	5	5.0	0	5
11-21	**Wake Forest**	**25**	**0**	**0**	**---**	**0**	**---**
11-28	at South Carolina	35	1	24	24.0	0	24
12-5	North Carolina	19	0	0	---	0	---
12-31	Oklahoma	20	0	0	---	0	---
1-11	Alabama	14	0	0	---	0	---
Totals		**333**	**10**	**115**	**11.5**	**0**	**33**

THOMPSON 2016 GAME-BY-GAME STATS

Date	Opponent	Snaps	Rec	Yds	Avg	TD	LG
9-3	at Auburn	11	0	0	---	0	---
9-10	**Troy**	**34**	**0**	**0**	**---**	**0**	**---**
9-17	**SC State**	**35**	**2**	**16**	**8.0**	**1**	**9**
9-22	at Georgia Tech	25	1	25	25.0	0	25
10-1	**Louisville**	**23**	**2**	**12**	**6.0**	**0**	**12**
10-7	at Boston College	21	0	0	--	0	--
10-15	**NC State**	**18**	**1**	**8**	**8.0**	**0**	**8**
10-29	at Florida State	18	1	7	7.0	0	7
11-5	**Syracuse**	**38**	**1**	**15**	**15.0**	**0**	**15**
11-12	**Pittsburgh**	**14**	**0**	**0**	**--**	**0**	**--**
11-19	at Wake Forest	28	0	0	--	0	--
11-26	**South Carolina**	**42**	**2**	**22**	**11.0**	**0**	**11**
12-3	Virginia Tech	14	1	3	3.0	0	3
12-31	Ohio State				DNP		
1-9	Alabama				DNP		
Totals		**321**	**11**	**108**	**9.8**	**1**	**25**

THOMPSON 2017 GAME-BY-GAME STATS

Date	Opponent	Snaps	Rec	Yds	Avg	TD	LG
9-2	**Kent State**	**21**	**1**	**14**	**14.0**	**0**	**14**
9-9	**Auburn**	**11**	**0**	**0**	**---**	**0**	**---**
9-16	at Louisville	21	1	16	16.0	0	16
9-23	**Boston College**	***18**	**1**	**9**	**9.0**	**0**	**9**
9-30	at Virginia Tech	10	0	0	---	0	---
10-7	**Wake Forest**	**26**	**0**	**0**	**---**	**0**	**---**
10-13	at Syracuse	15	1	2	2.0	0	2
10-28	**Georgia Tech**	**17**	**1**	**9**	**9.0**	**0**	**9**
11-4	at NC State	23	2	18	9.0	0	11
11-11	**Florida State**	**11**	**3**	**15**	**5.0**	**0**	**15**
11-18	**The Citadel**	**22**	**1**	**11**	**11.0**	**0**	**11**
11-25	at South Carolina	26	0	0	---	0	---
12-2	Miami (Fla.)	13	0	0	---	0	---
1-1	Alabama	13	0	0	---	0	---
Totals		**247**	**11**	**94**	**8.5**	**0**	**16**

* - start

THOMPSON CAREER STATS

Year	G-S	Snaps	Rec	Yds	Avg	TD	LG	Car	Yds	TD	PR
2015	14-0	333	10	115	11.5	0	33	0	0	0	0-0
2016	13-0	321	11	108	9.8	1	25	0	0	0	0-0
2017	14-1	247	11	94	8.5	0	16	0	0	0	0-0
Totals	**41-1**	**901**	**32**	**317**	**9.9**	**1**	**33**	**0**	**0**	**0**	**0-0**

NOLAN TURNER

S • 6-1 • 200 • *SO. • 1VL
VESTAVIA HILLS, ALA.
VESTAVIA HILLS HS

Special-teams contributor in his first active season and second overall year as a Tiger in 2017.

2017: Had 14 tackles, a tackle for loss, sack and pass breakup in 44 snaps over 13 games ... had two tackles and a sack in seven snaps at No. 14 Louisville on Sept. 16 ... had two special teams tackles at No. 12 Virginia Tech on Sept. 30; named team special teams player-of-the-game ... had six tackles and a pass breakup in 27 snaps against The Citadel on Nov. 18 ... had two special teams tackles at South Carolina on Nov. 25; named team co-special teams player-of-the-game.

2016: Redshirted.

Before Clemson: Had 63 tackles and five interceptions as a safety as a senior ... also outstanding as a receiver, he caught four touchdown passes ... had a 63-yard touchdown reception in season opener ... had 10 tackles on defense and caught a touchdown pass in the second game of the 2015 season ... had pass deflection on last play of the game to clinch win over rival Hoover High ... had a touchdown reception in a state playoff victory as well ... helped his team to a 9-3 record and second round of the playoffs ... named honorable mention all-state as a defensive back by the Birmingham News ... played his high school football for Buddy Anderson ... also a member of the Vestavia Hills basketball team ... recruited by Marion Hobby.

Personal: His late father, Kevin, played football with Dabo Swinney at Alabama ... Kevin went on to play eight years in the NFL with New England and Philadelphia ... majoring in financial management.

N. TURNER CAREER STATS

Year	G-S	Snaps	Hit	Ast	Tot	TFL	Sacks	Int	QP	PBU	CF-RF
2017	13-0	44	9	5	14	1-1	1-1	0-0	0	1	0-0

REGAN UPSHAW

LB • 5-10 • 225 • *SO. • 1VL
BRADENTON, FLA.

Original walk-on whose father player in the NFL.

2017: Had two tackles, both on special teams, in four games ... had two special teams tackles against The Citadel on Nov. 18.

2016: Did not appear in a game.

Before Clemson: Lettered at Alonso High School.

Personal: Father, Regan Upshaw, was the No. 12 overall selection of the 1996 NFL draft by the Tampa Bay Buccaneers and played nine seasons for five teams ... majoring in construction science & management.

UPSHAW CAREER STATS

Year	G-S	Snaps	Hit	Ast	Tot	TFL	Sacks	Int	QP	PBU	CF-RF
2017	4-0	0	2	0	2	0-0	0-0	0-0	0	0	0-0

BLAKE VINSON

OT • 6-4 • 290 • *FR. • RS
OCALA, FLA.
NORTH MARION HS

Played his first season at Clemson in 2017.

2017: Redshirted.

Before Clemson: Rated as the No. 14 prospect in the region by Scout ... rated the No. 358 prospect in the nation by 247 sports, No. 35 at his position ... committed to Clemson on Jan. 31, 2016 ... one of the top players at The Open regional event in Charlotte in the summer of 2016, he then was chosen for "The Opening" in Oregon ... earned a lot of attention at the Charlotte event because he played all five offensive line positions ... one of three offensive linemen in the Tigers' 2017 class ... also considered Florida, Tennessee and Georgia ... team was 10-2 his junior year and reached the

state playoffs ... played for Willie Offord as a senior ... team was 8-3 his sophomore year and reached the state playoffs ... wore #72 in high school ... recruited by Jeff Scott.

Personal: Majoring in pre-business ... born March 15, 1998.

K'VON WALLACE

DB • 6-0 • 195 • JR. • 2VL
RICHMOND, VA.
HIGHLAND SPRINGS HS

TIGERS

12

Has 42 tackles, a tackle for loss, two interceptions for 68 yards and five pass breakups in 537 snaps over 29 games (six starts) in his career.

2017: All-ACC Academic selection ... had 36 tackles, an interception for 55 yards and four pass breakups in 428 snaps over 14 games (six starts) ... had four tackles in 70 snaps against No. 13 Auburn on Sept. 9 ... had two tackles and a pass breakup in 17 snaps at No. 14 Louisville on Sept. 16 ... had three tackles in 25 snaps at No. 12 Virginia Tech on Sept. 30 ... had four tackles in 23 snaps against Wake Forest on Oct. 7 ... had three tackles in 27 snaps at Syracuse on Oct. 13 ... had five tackles, a 55-yard interception return on the last play of the game and two pass breakups in 35 snaps at No. 20 NC State on Nov. 4 ... had four tackles in 20 snaps against The Citadel on Nov. 18 ... had two tackles and a pass breakup in 29 snaps against No. 7 Miami (Fla.) in the ACC Championship Game on Dec. 2 ... had four tackles in 55 snaps against No. 4 Alabama in the Sugar Bowl on Jan. 1.

2016: Had six tackles and an interception in 109 snaps over 15 games ... played 18 snaps against Troy, with a tackle and quarterback pressure ... saw 22 snaps the following week versus SC State ... notched 20 snaps against NC State and capitalized with first career interception, with a tackle for loss as well ... played 15 snaps at Florida State ... had a tackle in 14 snaps against Pittsburgh.

Before Clemson: First-team all-state selection on both sides of the football by Virginia High School Sports League ... named as a wide receiver and a defensive back ... showed his abilities on both sides of the ball in Virginia AAAAA State Championship Game when he had five receptions for 99 yards and two touchdowns on offense and an interception in the endzone on defense ... his team finished 14-1 and won the state championship, the first for his school since 1961 ... had 718 receiving and 376 rushing yards ... scored 14 total touchdowns ... did most of his rushing as a Wildcat quarterback ... in third game of the 2015 season, played the position for most of the game and completed 3-7 passes for 86 yards and a score, and had five rushes for 114 yards and a score leading team to 31-14 win over Meadowbrook ... in addition to all-state recognition, named all-metro ... No. 4 overall player in Richmond area by Richmond Times Dispatch ... team was ranked No. 43 in the nation and No. 1 in Virginia by Max Preps in 2015 ... as a junior, had 17 receptions for 450 yards (26.5 yards per catch) and four touchdowns on offense, 27 tackles and an interception on defense ... also contributed 13 rushes for 166 yards and two scores ... team finished 11-1 as a junior ... also outstanding in track, he competed in the New Balance National High School Championships in New York City in March 2015 ... his strong senior year on the gridiron led to offers from Clemson and Ohio State in late January ... played for head coach Loren Johnson ... recruited by Mike Reed.

Personal: Majoring in communication.

WALLACE 2017 GAME-BY-GAME STATS

Date	Opponent	Snaps	Hit	Ast	Tot	TFL	Int	PBU
9-2	**Kent State**	**31**	**1**	**1**	**2**			
9-9	**Auburn**	***70**	**4**	**0**	**4**			
9-16	at Louisville	17	1	1	2			1
9-23	**Boston College**	**11**	**0**	**0**	**0**			
9-30	at Virginia Tech	25	3	0	3			
10-7	**Wake Forest**	**23**	**4**	**0**	**4**			
10-13	at Syracuse	27	1	2	3			
10-28	**Georgia Tech**	**0**	**0**	**0**	**0**			
11-4	at NC State	35	4	1	5		1-55	2
11-11	**Florida State**	***53**	**2**	**0**	**2**			
11-18	**The Citadel**	***20**	**2**	**2**	**4**			
11-25	at South Carolina	*32	0	1	1			
12-2	Miami (Fla.)	*29	1	1	2			1
1-1	Alabama	*55	3	1	4			
Totals		**428**	**26**	**10**	**36**	**0-0**	**1-55**	**4**

* - start

WALLACE CAREER STATS

Year	G-S	Snaps	Hit	Ast	Tot	TFL	Sacks	Int	QP	PBU	CF-RF
2016	15-0	109	4	2	6	1-1	0-0	1-13	0	1	0-0
2017	14-6	428	26	10	36	0-0	0-0	1-55	0	4	0-0
Totals	**29-6**	**537**	**30**	**12**	**42**	**1-1**	**0-0**	**2-68**	**0**	**5**	**0-0**

CHRISTIAN WILKINS

DL • 6-4 • 300 • GR. • 3VL
SPRINGFIELD, MASS.
SUFFIELD (CONN.) ACADEMY

TIGERS

42

One of the nation's most versatile defensive linemen, having started at end as a sophomore after playing tackle his first season; played mostly at defensive tackle in 2017 ... has 193 tackles, 26 tackles for loss, 10 sacks, 43 quarterback pressures, 14 pass breakups, a caused fumble and two recovered fumbles in 1,827 snaps over 44 games (30 starts) ... two-time All-American ... two-time All-ACC selection ... Lott IMPACT Trophy Watch List member in the preseason ... preseason first-team All-American by Athlon, Phil Steele, Sporting News and Street & Smith ... preseason second-team All-American by Lindy's ... No. 3 player in the nation in the preseason by Sports Illustrated and No. 13 player by NFL.com ... No. 3 defensive tackle in the nation in the preseaosn by Lindy's ... preseason first-team All-ACC by Athlon.

2017: Winner of the Willis Award ... one of 20 quarterfinalists for the Lott IMPACT Trophy ... first-team All-American by AFCA, Rivals and Sporting News ... second-team All-American by AP, CBS Sports and Walter Camp ... third-team All-American by Sports on Earth ... First-Team All-ACC selection ... first-team All-ACC by AP ... second-team All-ACC by Phil Steele ... CoSIDA Academic All-District selection ... All-ACC Academic selection ... permanent team co-captain ... had 53 tackles, 8.5 tackles for loss, 4.5 sacks, 11 quarterback pressures and four pass breakups in 668 snaps over 14 games (14 starts) ... had five tackles, two tackles for loss and 1.5 sacks in 62 snaps against No. 13 Auburn on Sept. 9 ... had a sack in 44 snaps at No. 14 Louisville on Sept. 16 ... had four tackles and two quarterback pressures in 45 snaps against Boston College on Sept. 23; named team co-defensive player-of-the-game ... had three tackles and two quarterback pressures in 47 snaps at No. 12 Virginia Tech on Sept. 30 ... had three tackles and two quarterback pressures in 45 snaps against Wake Forest on Oct. 7 ... had three tackles and 0.5 sacks in 79 snaps at Syracuse on Oct. 13 ... had five tackles and a tackle for loss in 35 snaps against Georgia Tech on Oct. 28; named team co-defensive player-of-the-game ... had five tackles and a pass breakup in 76 snaps at No. 20 NC State on Nov. 4 ... had seven tackles, 2.5 tackles for loss and a sack in 53 snaps against Florida State on Nov. 11; named team co-defensive player-of-the-game ... had two tackles, two quarterback pressures and a pass breakup in 38 snaps at South Carolina on Nov. 25 ... had a team-tying-high seven tackles, 1.5 tackles for loss, 0.5 sacks and two pass breakups in 31 snaps against No. 7 Miami (Fla.) in the ACC Championship Game on Dec. 2 ... had six tackles in 66 snaps against No. 4 Alabama in the Sugar Bowl on Jan. 1.

2016: Nagurski Trophy finalist ... Bednarik Award semifinalist ... first-team All-American by AFCA, Football Writers Association and Phil Steele ... second-team All-American by SB Nation, Sporting News, USA Today and Walter Camp ... third-team All-American by the Associated Press ... second-team All-ACC (media, coaches) ... All-ACC Academic Team selection ... posted 56 tackles, 13 for loss and 3.5 sacks in 706 snaps over 15 games (15 starts) ... also had 20 quarterback pressures ... established Clemson record by a defensive end with 10 passes broken up ... started in place of Austin Bryant at Auburn and responded with 2.5 tackles for loss, a sack and a pass breakup ... defensive player of the game by the coaches ... had six tackles and two pass breakups against Troy, while recording a touchdown reception out of the Tigers' jumbo package ... first defensive lineman in Clemson history to score a touchdown out of an offensive formation ... had three-yard sack against SC State ... posted tackle for loss at Georgia Tech and was big reason the Tigers held Yellow Jackets to just 124 total yards ... posted a tackle for loss and pass breakup in win over No. 3 Louisville ... returned successfully to his home state in the 56-10 win at Boston College; he tallied eight tackles, including two for loss and a sack, in front of over 100 family and friends ... blocked a field goal and converted a fake punt for a first down with a 10-yard rush in win over NC State ... had 1.5 tackles for loss at Florida State ... had a tackle for loss in 39 snaps at Wake Forest ... had two pass breakups in win over South Carolina ... had a tackle for loss and recovered fumble against Ohio State in the Fiesta Bowl ... posted two pass breakups and three pressures against Alabama in the National Championship Game.

2015: First-team freshman All-American by CampusInsiders.com, Football Writers Association, Scout.com and Sporting News ... All-ACC Academic Team selection ... had 84 tackles, 4.5 tackles for loss and two sacks in 453 snaps over 15 games (one start) ... had 12 quarterback pressures and a caused fumble ... posted six tackles (one for loss) in his debut against Wofford ... his eight tackles included one behind the line of scrimmage against Appalachian State ... had 10 tackles at Louisville ... had five tackles, a sack and caused fumble in win over No. 6 Notre Dame ... had seven tackles and three pressures against Georgia Tech ... had seven tackles, including 0.5 for loss against Boston College ... had eight stops in win over Florida State ... notched second career sack against Wake Forest ... posted two stops and a pressure against North Carolina ... made a splash in the Capital One Orange Bowl by becoming Clemson's first defensive lineman in history to catch a pass when he hauled in a 31-yard reception on a fake punt to give the Tigers a spark in the opening half ... finished with 10 tackles against the Sooners in just 35 snaps.

Before Clemson: No. 21 player and No. 4 defensive tackle in the nation and No. 1 player in Connecticut by Rivals.com ... No. 24 player and No. 6 defensive tackle in the nation and No. 1 player in Connecticut by 247Sports ... No. 32 player and No. 6 defensive tackle in the nation and No. 1 player in Connecticut by ESPN ... No. 39 player and No. 6 defensive tackle in the nation and No. 2 player in Connecticut by Scout ... had 253 tackles, 69.5 tackles for loss, 28.5 sacks and six recovered fumbles in 35 career games ... had 71 tackles, 22 tackles for loss, eight sacks and four caused fumbles as a senior ... had 57 tackles and 20 tackles for loss as a junior ... had 12 receptions for 209 yards and two scores as a sophomore ... four-year letterman in basketball who averaged 19.9 points and 11.8 rebounds per game as a junior ... recruited by Dan Brooks and Brent Venables ... coached by Andrew Gamere.

Personal: Graduated Dec. 21, 2017 with a degree in communication in only two-and-a-half years; became the first scholarship Tiger football player to graduate in two-and-a-half years ... born Dec. 20, 1995.

WILKINS 2015 GAME-BY-GAME STATS

Date	Opponent	Snaps	Hit	Ast	Tot	TFL	Sacks	QP
9-5	**Wofford**	**24**	**4**	**2**	**6**	**1-2**		
9-12	**Appalachian State**	**28**	**5**	**3**	**8**	**1-1**		**1**
9-17	at Louisville	35	6	4	10			1
10-3	**Notre Dame**	**41**	**4**	**1**	**5**	**1-8**	**1-8**	**1**
10-10	**Georgia Tech**	**26**	**4**	**3**	**7**			**3**
10-17	**Boston College**	**41**	**5**	**2**	**7**	**0.5-2**		**1**
10-24	at Miami	19	5	2	7			1
10-31	at NC State	19	1	1	2			2
11-7	**Florida State**	**31**	**6**	**2**	**8**			
11-14	at Syracuse	*28	2	1	3			1
11-21	**Wake Forest**	**26**	**2**	**1**	**3**	**1-6**	**1-6**	
11-28	at South Carolina	27	4	0	4			
12-5	North Carolina	40	1	1	2			1
12-31	Oklahoma	35	6	4	10			
1-11	Alabama	33	2	0	2			
Totals		**453**	**57**	**27**	**84**	**4.5-19**	**2-14**	**12**

* – start; Note: Had a caused fumble against Notre Dame.

WILKINS 2016 GAME-BY-GAME STATS

Date	Opponent	Snaps	Hit	Ast	Tot	TFL	Sacks	QP
9-3	at Auburn	*59	5	2	7	2.5-13	1-11	1
9-10	**Troy**	***63**	**3**	**3**	**6**	**0.5-3**		**1**
9-17	**SC State**	***12**	**2**	**0**	**2**	**1-3**	**1-3**	
9-22	at Georgia Tech	*43	4	1	5	1-4		2
10-1	**Louisville**	***79**	**6**	**1**	**7**	**1.5-10**		**3**
10-7	at Boston College	*50	5	3	8	2-4	1-3	1
10-15	**NC State**	***54**	**3**	**0**	**3**			**3**
10-29	at Florida State	*50	3	0	3	1.5-9	0.5-6	2
11-5	**Syracuse**	***35**	**0**	**2**	**2**			**2**
11-12	**Pittsburgh**	***50**	**2**	**0**	**2**	**1-1**		**1**
11-19	at Wake Forest	*39	3	1	4	1-3		
11-26	**South Carolina**	***28**	**1**	**0**	**1**			
12-3	Virginia Tech	*52	0	2	2			1
12-31	Ohio State	*40	4	0	4	1-2		
1-9	Alabama	*52	0	0	0			3
Totals		**706**	**41**	**15**	**56**	**13-52**	**3.5-23**	**20**

* - start; Note: Had a receiving touchdown against Troy.

WILKINS 2017 GAME-BY-GAME STATS

Date	Opponent	Snaps	Hit	Ast	Tot	TFL	Sacks	QP
9-2	**Kent State**	***21**	**1**	**0**	**1**			
9-9	**Auburn**	***62**	**5**	**0**	**5**	**2-6**	**1.5-5**	
9-16	at Louisville	*44	1	0	1	1-9	1-9	
9-23	**Boston College**	***45**	**3**	**1**	**4**			**2**
9-30	at Virginia Tech	*47	0	3	3			2
10-7	**Wake Forest**	***45**	**2**	**1**	**3**			**2**
10-13	at Syracuse	*79	2	1	3	0.5-2	0.5-2	
10-28	**Georgia Tech**	***35**	**3**	**2**	**5**	**1-1**		
11-4	at NC State	*76	2	3	5			1
11-11	**Florida State**	***53**	**6**	**1**	**7**	**2.5-6**	**1-4**	
11-18	**The Citadel**	***26**	**1**	**0**	**1**			**1**
11-25	at South Carolina	*38	1	1	2			2
12-2	Miami (Fla.)	*31	5	2	7	1.5-3	0.5-2	1
1-1	Alabama	*66	3	3	6			
Totals		**668**	**35**	**18**	**53**	**8.5-27**	**4.5-22**	**11**

* - start

WILKINS CAREER STATS

Year	G-S	Snaps	Hit	Ast	Tot	TFL	Sacks	Int	QP	PBU	CF-RF
2015	15-1	453	57	27	84	4.5-19	2-14	0-0	12	0	1-0
2016	15-15	706	41	15	56	13-52	3.5-23	0-0	20	10	0-2
2017	14-14	668	35	18	53	8.5-27	4.5-22	0-0	11	4	0-0
Totals	**44-30**	**1827**	**133**	**60**	**193**	**26-98**	**10-59**	**0-0**	**43**	**14**	**1-2**

GARRETT WILLIAMS

TE • 6-4 • 245 • *JR. • 2VL
ORLANDO, FLA.
THE FIRST ACADEMY

Impact contributor his first two seasons as a blocker on offense and member of several special-teams units, but sat out in 2017 due to injury ... has two receptions for 21 yards in 252 snaps over 30 games (one start) in his career.

2017: Redshirted.

2016: Tallied one reception in 150 snaps over 15 games (one start) ... snagged first career reception against SC State, a 13-yard catch ... logged 14 snaps against Georgia Tech ... notched a tackle on kickoff coverage and played 12 snaps at Boston College ... played 17 snaps offensively in win over Syracuse ... plays 10 snaps at Wake Forest ... played 14 snaps versus South Carolina ... had eight-yard reception in the Fiesta Bowl win over Ohio State.

2015: Logged five tackles on special teams and appeared in all 15 games ... had 96 snaps to his credit, and appeared on offense in 14 of the 15 games ... major reason the Tiger rushing attack averaged over 200 yards per game ... saw 14 snaps in his first career game against Wofford, while also playing special teams ... notched first career tackle in the Appalachian State contest ... posted special teams tackle against Notre Dame ... notched two special teams tackles in win over Georgia Tech ... played 11 snaps offensively at Miami ... notched a tackle on kickoff coverage against Oklahoma ... had key block on Wayne Gallman's touchdown run in the National Championship Game against Alabama.

Before Clemson: No. 111 player in the nation and No. 18 player in Florida by Rivals ... No. 117 player in the nation by ESPN ... No. 186 player in the nation and No. 4 tight end by 247Sports.com ... coached by Leroy Kinard ... recruited by Danny Pearman and Jeff Scott.

Personal: His father, Dayne Williams, played for Florida State against Clemson in the famous 1988 "Puntrooskie Game;" Dayne took the snap from center on the play, put the ball between the legs of the upback, Leroy Butler, who then raced down the sideline ... majoring in economics ... born Jan. 26, 1996.

G. WILLIAMS CAREER STATS

Year	G-S	Snaps	Rec	Yds	Avg	TD	LG
2015	15-0	102	0	0	--	0	--
2016	15-1	150	2	21	10.5	0	13
Totals	**30-1**	**252**	**2**	**21**	**10.5**	**0**	**13**

JALEN WILLIAMS

LB • 5-10 • 210 • GR. • 3VL
COLUMBIA, S.C.
BLYTHEWOOD HS

Versatile member of the linebacker corps and special teams units ... has 57 tackles, 5.5 tackles for loss, three sacks, three quarterback pressures, an interception for 12 yards, five pass breakups and a caused fumble in 492 snaps over 37 games (one start) in his career.

2017: Had 18 tackles, two tackles for loss, a sack, two quarterback pressures, three pass breakups and a caused fumble in 193 snaps over 12 games ... had six tackles and a tackle for loss in 24 snaps against Kent State on Sept. 2 ... had a tackle and two pass breakups in 19 snaps at No. 14 Louisville on Sept. 16; named team co-special teams player-of-the-game ... had four tackles and a pass breakup in 26 snaps against Boston College on Sept. 23 ... had four tackles, a sack and caused fumble in 39 snaps against The Citadel on Nov. 18.

2016: Had 24 tackles and two pass breakups in 214 snaps over 10 games (one start) ... appeared in 34 snaps at Auburn, with two tackles ... recorded first career interception in win over Troy, while also posting six tackles ... made first career start against SC State, with five tackles in 39 snaps ... suffered sprained knee in only snap at Georgia Tech and missed the next three games ... returned against Florida State, logging eight snaps ... knocked down a pass in five snaps against Pittsburgh ... had a tackle in 11 snaps against South Carolina ... forced into action against Virginia Tech when Dorian O'Daniel was ejected for targeting on the seventh snap of the game ... amassed seven tackles, including one for loss, with a pass breakup in 56 snaps.

2015: Had 15 tackles, 2.5 tackles for loss and two sacks in 85 snaps over 15 games ... five of his tackles came on special teams ... posted three tackles in 23 snaps against Appalachian State ... notched first career sack at Miami and played 20 snaps against the Hurricanes ... posted a special teams tackle at NC State ... played over 30 snaps in win over Wake Forest, contributing six tackles, including 1.5 for loss ... enrolled in January.

Before Clemson: Originally signed with Clemson in 2014 ... No. 29 player in South Carolina by ESPN ... No. 34 player in South Carolina by 247Sports.com ... MVP of the victorious North team in the North-South All-Star game; he had six tackles ... had 186 tackles, 18 tackles for loss, one interception, six caused fumbles and six recovered fumbles in his career ... coached by Dan Morgan ... recruited by Brent Venables.

Personal: Graduated Dec. 21, 2017 with a degree in psychology ... born June 4, 1996.

JA. WILLIAMS 2015 GAME-BY-GAME STATS

Date	Opponent	Snaps	Hit	Ast	Tot	TFL	Sacks	QP
9-5	**Wofford**	**11**	**1**	**1**	**2**			
9-12	**Appalachian State**	**23**	**2**	**1**	**3**			
9-17	at Louisville	0	0	0	0			
10-3	**Notre Dame**	**0**	**0**	**0**	**0**			
10-10	**Georgia Tech**	**0**	**0**	**0**	**0**			
10-17	**Boston College**	**0**	**0**	**0**	**0**			
10-24	at Miami	20	2	0	2	1-6	1-6	
10-31	at NC State	0	1	0	1			
11-7	**Florida State**	**0**	**0**	**0**	**0**			
11-14	at Syracuse	0	0	0	0			
11-21	**Wake Forest**	**31**	**4**	**2**	**6**	**1.5-13**	**1-12**	
11-28	at South Carolina	0	0	0	0			
12-5	North Carolina	0	0	1	1			
12-31	Oklahoma	0	0	0	0			
1-11	Alabama	0	0	0	0			
Totals		**85**	**10**	**5**	**15**	**2.5-19**	**2-18**	**0**

JA. WILLIAMS 2016 GAME-BY-GAME STATS

Date	Opponent	Snaps	Hit	Ast	Tot	TFL	Sacks	QP
9-3	at Auburn	34	2	0	2			
9-10	**Troy**	**41**	**3**	**3**	**6**			
9-17	**SC State**	***39**	**1**	**4**	**5**			
9-22	at Georgia Tech	1	0	0	0			
10-1	**Louisville**			**DNP**				
10-7	at Boston College			DNP				
10-15	**NC State**			**DNP**				
10-29	at Florida State	8	0	0	0			
11-5	**Syracuse**	**17**	**2**	**0**	**2**			
11-12	**Pittsburgh**	**5**	**1**	**0**	**1**			
11-19	at Wake Forest	2	0	0	0			1
11-26	**South Carolina**	**11**	**0**	**1**	**1**			
12-3	Virginia Tech	56	6	1	7	1-2		
12-31	Ohio State			DNP				
1-9	Alabama			DNP				
Totals		**214**	**15**	**9**	**24**	**1-2**	**0-0**	**1**

* - start; had an interception against Troy.

JA. WILLIAMS 2017 GAME-BY-GAME STATS

Date	Opponent	Snaps	Hit	Ast	Tot	TFL	Sacks	Int
9-2	**Kent State**	**24**	**4**	**2**	**6**	**1-1**		
9-9	**Auburn**	**10**	**1**	**0**	**1**			
9-16	at Louisville	19	1	0	1			
9-23	**Boston College**	**26**	**4**	**0**	**4**			
9-30	at Virginia Tech	21	0	0	0			
10-7	**Wake Forest**	**15**	**0**	**0**	**0**			
10-13	at Syracuse			DNP				
10-28	**Georgia Tech**	**12**	**0**	**0**	**0**			
11-4	at NC State			DNP				
11-11	**Florida State**	**1**	**0**	**1**	**1**			
11-18	**The Citadel**	**39**	**3**	**1**	**4**	**1-2**	**1-2**	
11-25	at South Carolina	9	1	0	1			
12-2	Miami (Fla.)	15	0	0	0			
1-1	Alabama	2	0	0	0			
Totals		**193**	**14**	**4**	**18**	**2-3**	**1-2**	**0-0**

Note: Had a caused fumble against The Citadel.

JA. WILLIAMS CAREER STATS

Year	G-S	Snaps	Hit	Ast	Tot	TFL	Sacks	Int	QP	PBU	CF-RF
2015	15-0	85	10	5	15	2.5-19	2-18	0-0	0	0	0-0
2016	10-1	214	15	9	24	1-2	0-0	1-12	1	2	0-0
2017	12-0	193	14	4	18	2-3	1-2	0-0	2	3	1-0
Totals	**37-1**	**492**	**39**	**18**	**57**	**5.5-24**	**3-20**	**1-12**	**3**	**5**	**1-0**

JORDAN WILLIAMS

DT • 6-4 • 280 • *FR. • RS
VIRGINIA BEACH, VA.
FRANK W. COX HS

Played his first season at Clemson in 2017.

2017: Redshirted.

Before Clemson: Rated the No. 135 overall prospect, No. 4 player in the state of Virginia and No. 4 outside linebacker in the nation by Rivals ... played in the US Army All-American game ... rated the No. 176 prospect by 247 Sports ... No. 5 in the state and No. 13 at his position as well ... No. 254 nationally and No. 8 in the state by ESPN ... No. 5 prospect in the region by Scout ... helped Cox High School and coach Bill Stachelski to a 9-3 record and state playoff berth in 2016 ... had 50 tackles, including 17 for loss, three pass defended, two caused fumbles and three fumble recoveries as a senior ... also had a touchdown on a recovery ... first-team all-state at the highest level of high school football in

Virginia ... as a junior, had 39 tackles, including 12.5 for loss, including five sacks ... had two interceptions, seven passes broken up, one caused fumble and two fumble recoveries ... wore #59 at Cox High School ... recruited by Brent Venables.

Personal: Majoring in communication.

LeANTHONY WILLIAMS

CB • 6-0 • 175 • *FR. • RS
ATLANTA, GA.
WESTLAKE HS

TIGERS

20

Played his first season at Clemson in 2017.

2017: Redshirted.

Before Clemson: Consensus top-250 prospect nationally ... highest ratings come from Rivals, which lists him as the No. 111 overall prospect in the nation, No. 11 in the state of Georgia and No. 11 at his position ... rated No. 204 by 247 Sports ... No. 272 overall and No. 9 in the region by Scout ... rated No. 212 overall, No. 27 in the state and No. 20 at his position by ESPN ... helped Roswell High to Georgia AAAAAAA championship game, where it lost in overtime to Grayson High School and fellow signee Chase Brice ... had 42 tackles, five interceptions, five passes broken up and a fumble recovery as a senior in 2016 ... had 10 tackles in season opener against Buford ... team finished ranked No. 8 in the nation by USA Today ... his team was 28-2 his last two years ... coached by John Ford ... high school teammate of current Clemson linebacker Tre Lamar ... recruited by Mike Reed and Tony Elliott.

Personal: Majoring in economics.

RICHARD YEARGIN

DE • 6-4 • 260 • *GR. • 2VL
LAUDERDALE LAKES, FLA.
UNIVERSITY SCHOOL OF NOVA SOUTHEASTERN UNIVERSITY

TIGERS

49

Defensive end who has been a steady reserve for the Tigers ... has 29 tackles, five tackles for loss, 1.5 sacks, five quarterback pressures and a pass breakup in 336 snaps over 22 games.

2017: Missed the season due to a neck injury.

2016: Had 14 tackles, including four for loss, in 189 snaps over 12 games ... totaled three tackles in 19 snaps at Auburn and three against Troy in 29 snaps ... had tackle for loss in 25 snaps against SC State ... posted tackle for loss and two quarterback pressures in 22 snaps of win over No. 3 Louisville ... had two tackles, including half of a tackle for loss, with a pass breakup in 34 snaps of the win over Syracuse ... shared a sack and posted 1.5 tackles for loss at Wake Forest ... missed final two games of the regular season with an injury.

2015: Had 15 tackles and a sack in 147 snaps over 10 games ... had three tackles against Appalachian State ... had six tackles in 21 snaps against Georgia Tech ... had 12 snaps against Boston College ... had his first career sack at Miami.

2014: Redshirted.

Before Clemson: Rated among the top-300 players in the nation and No. 38 player in Florida by 247Sports.com ... No. 17 outside linebacker in the nation by Scout.com ... U.S. Army All-American ... first-team All-American by MaxPreps.com ... first-team all-state as a senior ... had 85 tackles, 21.5 tackles for loss and 15 sacks as a senior ... originally from South Carolina ... coached by Roger Harriott at University School of Nova Southeastern University ... recruited by Brent Venables.

Personal: Graduated Dec. 21, 2017 with a degree in sports communication ... born Oct. 14, 1996.

YEARGIN 2015 GAME-BY-GAME STATS

Date	Opponent	Snaps	Hit	Ast	Tot	TFL	Sacks	QP
9-5	**Wofford**	**19**	**0**	**0**	**0**			
9-12	**Appalachian State**	**28**	**3**	**0**	**3**			
9-17	at Louisville				DNP			
10-3	**Notre Dame**				**DNP**			
10-10	**Georgia Tech**	**21**	**3**	**3**	**6**			
10-17	**Boston College**	**12**	**1**	**0**	**1**			**1**
10-24	at Miami	20	3	0	3	1-5	1-5	1
10-31	at NC State	4	0	0	0			
11-7	**Florida State**				**DNP**			
11-14	at Syracuse				DNP			
11-21	**Wake Forest**	**17**	**1**	**0**	**1**			
11-28	at South Carolina	5	0	0	0			
12-5	North Carolina				DNP			
12-31	Oklahoma	17	1	0	1			
1-11	Alabama	4	0	0	0			
Totals		**147**	**12**	**3**	**15**	**1-5**	**1-5**	**2**

YEARGIN 2016 GAME-BY-GAME STATS

Date	Opponent	Snaps	Hit	Ast	Tot	TFL	Sacks	QP
9-3	at Auburn	19	2	1	3			
9-10	**Troy**	**29**	**3**	**0**	**3**			
9-17	**SC State**	**25**	**1**	**0**	**1**	**1-1**		
9-22	at Georgia Tech	9	0	0	0			
10-1	**Louisville**	**22**	**1**	**0**	**1**	**1-6**		**2**
10-7	at Boston College	18	2	0	2			
10-15	**NC State**	**3**	**0**	**0**	**0**			
10-29	at Florida State	2	0	0	0			
11-5	**Syracuse**	**34**	**2**	**0**	**2**	**0.5-1**		**1**
11-12	**Pittsburgh**				**DNP**			
11-19	at Wake Forest	17	2	0	2	1.5-10	0.5-4	
11-26	**South Carolina**				**DNP**			
12-3	Virginia Tech				DNP			
12-31	Ohio State	5	0	0	0			
1-9	Alabama	6	0	0	0			
Totals		**189**	**13**	**1**	**14**	**4-18**	**0.5-4**	**3**

YEARGIN CAREER STATS

Year	G-S	Snaps	Hit	Ast	Tot	TFL	Sacks	Int	QP	PBU	CF-RF
2015	10-0	147	12	3	15	1-5	1-5	0-0	2	0	0-0
2016	12-0	189	13	1	14	4-18	0.5-4	0-0	3	1	0-0
Totals	**22-0**	**336**	**25**	**4**	**29**	**5-23**	**1.5-9**	**0-0**	**5**	**1**	**0-0**

ROOKIE BIOS

BEN BATSON

ATH • 6-1 • 185 • FR. • HS
CENTRAL, S.C.
DORMAN HS

Played three years at Daniel High School before transferring to Dorman High School for his senior year, when he led it to a 12-3 record and a spot in the state semifinals ... had 2,993 total yards (1,201 rushing, 1,792 passing) as a senior ... was 134-228 passing for 1,792 yards and 13 touchdowns as a senior ... had 1,201 yards and 13 touchdowns on 152 carries as a senior ... had five 100-yard rushing games as a senior ... starting quarterback at Daniel High School as a freshman, sophomore and junior ... coached by David Gutshall at Dorman High School ... his father, Joey Batson, is Clemson's director of football strength & conditioning ... his brother, Michael, was a punter at Clemson from 2015-17 ... born June 27, 1999.

JACKSON CARMAN

OL • 6-6 • 350 • FR. • HS
FAIRFIELD, OHIO
FAIRFIELD SENIOR HS

Enrolled in January ... one of five finalists for USA Today National Offensive Player-of-the-Year ... No. 16 player in the nation by Rivals, No. 17 by 247Sports and No. 21 by ESPN ... No. 2 offensive tackle in the nation by 247Sports, ESPN and Rivals ... No. 1 player in Ohio by 247Sports, ESPN and Rivals ... U.S. Army All-American Game participant ... Anthony Munoz national lineman-of-the-year finalist ... coached by Jason Krause at Fairfield Senior High School ... recruited by Robbie Caldwell ... Born Jan. 22, 2000.

LYN-J DIXON

RB • 5-11 • 175 • FR. • HS
BUTLER, GA.
TAYLOR COUNTY HS

No. 171 player in the nation by ESPN ... No. 10 running back in the nation by ESPN and Rivals ... No. 23 player in Georgia by ESPN ... had 5,174 yards and 73 touchdowns on 629 carries in his career ... had 88 overall touchdowns in his career ... had 536 points in his 37 career games ... had 76 receptions for 1,088 yards and nine touchdowns in his career ... had 7,201 all-purpose yards in his career ... had 108 yards per game and 8.9 yards per carry in six games as a senior, as he was limited by injury ... had 11 rushing touchdowns and 13 overall touchdowns as a senior ... had 1,914 yards and 35 touchdowns on 229 carries as a junior ... had 38 overall touchdowns as a junior ... had 1,311 yards and 14 touchdowns on 156 carries as a sophomore ... had 23 overall touchdowns as a sophomore ... had 1,301 yards and 13 touchdowns on 171 carries as a freshman ... coached by Mark Wilson at Taylor County High School ... recruited by Robbie Caldwell and Tony Elliott ... born Feb. 18, 1999.

CARSON DONNELLY

DB • 5-11 • 170 • FR. • HS
BIRMINGHAM, ALA.
BRIARWOOD CHRISTIAN SCHOOL

Helped Briarwood Christian School to a 12-2 record as a junior ... had 62 tackles, five interceptions and eight pass breakups as a junior ... had eight games with at least five tackles, including 13 tackles in the season opener, as a junior ... had six career interceptions ... coached by Fred Yancey at Briarwood Christian School ... his father, Chris, was a teammate of Clemson head coach Dabo Swinney at Alabama ... born April 23, 1999.

BRADEN GALLOWAY

TE • 6-5 • 225 • FR. • HS
ANDERSON, S.C.
SENECA HS

Enrolled in January ... played tight end and quarterback at nearby Seneca High School ... had 50 receptions for 834 yards and nine touchdowns as a senior; suffered a foot injury that forced him to miss six weeks ... No. 13 player in South Carolina by Rivals and No. 15 by 247Sports ... No. 1 tight end in South Carolina by Scout ... did not play football until his junior year ... region player-of-the-year in basketball as a junior, when he averaged 20.1 points and 8.1 rebounds ... averaged 15.9 points per game as a sophomore ... made 100 three-pointers in his sophomore and junior seasons ... from the same school as former Clemson All-American and Steeler great Bennie Cunningham ... coached by Hal Capps at Seneca High School ... recruited by Danny Pearman and Brent Venables ... born April 2, 2000.

MARIO GOODRICH

DB • 6-2 • 180 • FR. • HS
KANSAS CITY, MO.
LEE'S SUMMIT WEST HS

Played defensive back and wide receiver at Lee's Summit West High School ... No. 99 player in the nation by Rivals, No. 114 player by 247Sports, No. 133 player by PrepStars and No. 148 player by ESPN ... No. 6 cornerback in the nation by 247Sports, No. 13 cornerback by Rivals, No. 18 cornerback by PrepStars and No. 19 cornerback by ESPN ... No. 3 player in Missouri by Rivals, No. 4 player by 247Sports and No. 4 player by ESPN ... had 140 tackles, 13 tackles for loss, 11 interceptions and five for touchdowns and 24 pass breakups in his career ... had 38 receptions for 641 yards and nine touchdowns in his career ... had 22 touchdowns in his career ... had 26 kickoff returns for 721 yards and 28 punt returns for 487 yards in his career ... scored a touchdown five different ways over his high school career ... had 49 tackles and 15 pass breakups as a senior ... played in the Offense/Defense All-American game ... four-year letterman in basketball ... first Tiger signee on record from Missouri ... coached by Vincent Careswell at Lee's Summit West High School ... recruited by Mike Reed ... born Jan. 12, 2000.

K.J. HENRY

DL • 6-5 • 235 • FR. • HS
WINSTON-SALEM, N.C.
WEST FORSYTH HS

Enrolled in January ... had four tackles and two sacks in the Spring Game ... No. 6 player in the nation by ESPN, No. 14 by 247Sports, No. 26 by Rivals and No. 27 by PrepStars ... No. 3 defensive end in the nation by 247Sports, ESPN and Rivals ... No. 2 player in North Carolina by Rivals ... second-team All-American by USA Today ... played in Under Armour All-American Game ... scored 1,156 career points in basketball ... coached by Adrian Snow at West Forsyth High School ... recruited by Todd Bates and Mike Reed ... born Jan. 27, 1999.

DARNELL JEFFERIES

DL • 6-3 • 285 • FR. • HS
COVINGTON, GA.
NEWTON HS

Enrolled in January ... had 65 tackles, 19 tackles for loss and seven sacks in 11 games as a senior ... had seven catches for 70 yards and a touchdown as a tight end as a senior ... No. 22 defensive tackle in Georgia by ESPN ... had 76 tackles, five tackles for loss, two sacks and 42 quarterback pressures as a junior ... coached by Terrance Banks at Newton High School ... recruited by Todd Bates and Tony Elliott ... born July 10, 1999.

MIKE JONES JR.

LB • 6-1 • 220 • FR. • HS
NASHVILLE, TENN.
IMG (FLA.) ACADEMY

Enrolled in January ... No. 208 player in the nation by ESPN ... No. 10 outside linebacker in the nation by ESPN and No. 15 outside linebacker by 247Sports ... played in Under Armour All-American Game ... played two years at IMG (Fla.) Academy, helping it to a No. 2 final national ranking and 9-0 record as a senior ... coached by Kevin Wright at IMG Academy ... recruited by Tony Elliott and Brent Venables ... born Dec. 19, 1998.

DERION KENDRICK

WR • 6-1 • 190 • FR. • HS
ROCK HILL, S.C.
SOUTH POINTE HS

Enrolled in January ... No. 26 player in the nation by 247Sports, No. 30 player by Rivals and No. 62 player by ESPN ... No. 4 wide receiver in the nation by 247Sports and No. 6 wide receiver by ESPN and Rivals ... No. 1 player in South Carolina by 247Sports, ESPN and Rivals ... Gatorade player-of-the-year in South Carolina ... won the state title each of the last four years ... was 184-255 passing for 2,683 yards and 30 touchdowns as a senior ... had 1,194 rushing yards and 20 touchdowns as a senior ... played in the Shrine Bowl as a wide receiver ... U.S. Army All-American Game participant ... coached by Strait Herron at South Pointe High School ... recruited by Jeff Scott ... born Aug. 24, 2000.

ROOKIE BIOS

TREVOR LAWRENCE

QB • 6-5 • 205 • FR. • HS
CARTERSVILLE, GA.
CARTERSVILLE HS

Enrolled in January ... was 11-16 passing for 122 yards and a touchdown against no interceptions in the Spring Game ... No. 1 player in the nation by 247Sports and Rivals and No. 2 player by ESPN ... No. 1 quarterback in the nation by 247Sports and Rivals ... No. 1 player in Georgia by 247Sports and Rivals and No. 2 player by ESPN ... USA Today National Offensive Player-of-the-Year ... U.S. Army All-American Game participant ... U.S. Army Player-of-the-Year ... Gatorade player-of-the-year in Georgia as a junior and senior ... four-year starter at Cartersville High School; began starting in the third game of his freshman year and was 52-2 as starter in his career, including a 41-game winning streak ... led his team to two state titles ... had 13,908 passing yards and 161 touchdowns against 21 interceptions in his career ... set state records for passing yards and passing touchdowns that were previously held by Deshaun Watson ... was 177-256 passing for 3,396 yards and 41 touchdowns against one interception in 12 games as a senior ... was 250-406 passing for 3,904 yards and 51 touchdowns against nine interceptions as a junior in leading his team to a 15-0 record and the state title ... was 233-364 passing for 3,655 yards and 43 touchdowns against four interceptions as a sophomore in leading his team to a 15-0 record and the state title ... coached by Joey King at Cartersville High School ... former Tiger punter Kyle Tucker was an assistant coach at Cartersville High School ... recruited by Brandon Streeter ... born Oct. 6, 1999.

JUSTIN MASCOLL

DL • 6-4 • 210 • FR. • HS
SNELLVILLE, GA.
SOUTH GWINNETT HS

No. 92 player in the nation by PrepStars, No. 102 player by ESPN and No. 142 player by 247Sports ... No. 12 defensive end in the nation by ESPN ... No. 16 player in Georgia by ESPN ... U.S. Army All-American Game participant ... played linebacker and defensive end ... had 59 tackles, 12.5 tackles for loss and seven sacks as a senior ... had 68 tackles, nine tackles for loss, eight sacks and 14 quarterback pressures as a junior ... coached by Steve Davenport at South Gwinnett High School ... recruited by Todd Bates, Mickey Conn and Tony Elliott ... born Jan. 14, 2000.

JORDAN McFADDEN

OL • 6-4 • 280 • FR. • HS
SPARTANBURG, S.C.
DORMAN HS

No. 10 player in South Carolina by ESPN, No. 14 player by 247Sports and No. 20 player by Rivals ... Shrine Bowl selection ... state lineman-of-the-year by The State ... helped Dorman High School to the state title game as a senior ... played basketball at Dorman High School and helped it to a 23-5 record as a junior ... coached by Dave Gutshall at Dorman High School ... recruited by Robbie Caldwell and Jeff Scott ... born Nov. 16, 1999.

KYLER McMICHAEL

DB • 6-1 • 185 • FR. • HS
ATLANTA, GA.
GREATER ATLANTA CHRISTIAN SCHOOL

No. 53 player in the nation by Rivals, No. 56 player by 247Sports and No. 90 by ESPN ... No. 8 cornerback in the nation by Rivals and No. 12 cornerback by 247Sports ... No. 7 player in Georgia by Rivals, No. 8 player by 247Sports and No. 13 player by ESPN ... U.S. Army All-American Game participant ... had 1,483 and 24 touchdowns on 128 carries as a senior ... had 1,639 all-purpose yards as a senior ... helped team to a 12-2 record and the Final Four of the playoffs as a senior ... had 1,493 rushing yards and 16 rushing touchdowns as a junior ... first-team all-state as a junior ... helped his team to a 13-2 record and the state title game as a junior ... coached by Tim Hardy at Greater Atlanta Christian School ... recruited by Mickey Conn, Tony Elliott and Mike Reed ... born March 22, 2000.

B.T. POTTER

PK • 5-11 • 165 • FR. • HS
ROCK HILL, S.C.
SOUTH POINTE HS

No. 1 placekicker in the nation by Chris Sailer, No. 2 placekicker by Rivals, No. 3 placekicker by 247Sports and No. 7 placekicker by ESPN ... U.S. Army All-American Game participant ... four-year starter at South Pointe High School ... was 31-45 on field-goal attempts and made 211 extra-point attempts in his career ... was 12-17 on field-goal attempts and 77-81 on extra-point attempts as a senior ... helped his team four state titles ... had 117 touchbacks on 126 kickoffs as a senior ... was 11-15 on field-goal attempts and 49-54 on extra-point attempts as a junior ... was 4-7 on field-goal attempts and 40-45 on extra-point attempts as a sophomore ... was 4-6 on field-goal attempts and 45-51 on extra-point attempts as a freshman ... teammate of fellow Tiger signee Derion Kendrick ... coached by Strait Herron at South Pointe High School ... recruited by Danny Pearman and Jeff Scott ... born Feb. 21, 2000.

JUSTYN ROSS

WR • 6-4 • 205 • FR. • HS
PHENIX CITY, ALA.
CENTRAL HS

No. 15 player in the nation by Rivals, No. 45 player by 247Sports and No. 74 player by ESPN ... No. 2 wide receiver in the nation by Rivals, No. 11 wide receiver by ESPN and No. 15 wide receiver by 247Sports ... No. 1 player in Alabama by ESPN and Rivals; became the first top-ranked player from Alabama to sign with Clemson, and was just second top-ranked player in Alabama who did not sign with Alabama since 2005 ... had 37 receptions for 730 yards and 13 touchdowns as a senior, leading his team to a 12-1 record ... had 14 punt returns for 383 yards and two touchdowns as a senior ... AAAAAAA back-of-the-year, first-team all-state and finalist for Mr. Football as a senior ... played basketball at Central High School ... coached by Jamey DuBose at Central High School ... recruited by Todd Bates and Jeff Scott ... born Dec. 15, 1999.

DREW SWINNEY

WR • 5-9 • 175 • FR. • HS
CLEMSON, S.C.
DANIEL HS

Had 41 receptions for 494 yards and five touchdowns in his career ... had 30 receptions for 405 yards and three touchdowns as a senior ... team's highest GPA award winner and won the Coach's Award ... Palmetto Fellow Scholar ... lettered on golf team as a sophomore and junior, then played baseball as a senior ... coached by Jeff Fruster at Daniel High School ... his father, Dabo Swinney, is Clemson's head coach ... his brother, Will, is a wide receiver on the 2018 team ... born Jan. 23, 2000.

XAVIER THOMAS

DL • 6-3 • 255 • FR. • HS
FLORENCE, S.C.
IMG (FLA.) ACADEMY

Enrolled in January ... had two sacks in the Spring Game ... No. 3 player in the nation by 247Sports, No. 4 player by ESPN and No. 5 player by PrepStars and Rivals ... No. 1 defensive end in the nation by 247Sports, ESPN, PrepStars and Rivals ... No. 1 player in Florida by 247Sports, ESPN, PrepStars and Rivals ... U.S. Army All-American Game participant ... played at IMG (Fla.) Academy as a senior after playing three years at Wilson High School (Florence, S.C.) ... helped IMG Academy to a 9-0 record and No. 2 national ranking by MaxPreps as a senior ... coached by Kevin Wright at IMG Academy High School ... recruited by Todd Bates, Danny Pearman and Brent Venables ... born Dec. 20, 1999.

ELIJAH TURNER

S • 6-0 • 190 • JR. • TR
PICKENS, S.C.
SENECA HS

Defensive back at Presbyterian College in 2016 and 2017 ... had 58 tackles (second on the team), three tackles for loss and an interception in 11 games in 2017 ... played 10 games in 2016 ... three-time all-region pick at Seneca High School ... North-South All-Star Game participant ... all-region in baseball ... South Carolina Rotary Scholar and National Honor Society member ... coached by his father, Brett Turner, at Seneca High School ... majoring in communication ... born July 22, 1997.

JAKE VENABLES

LB • 6-2 • 225 • FR. • HS
CLEMSON, S.C.
DANIEL HS

No. 29 linebacker in the nation by 247Sports and No. 32 linebacker by Rivals ... No. 6 player in South Carolina by 247Sports and No. 7 player by Rivals ... Shrine Bowl selection ... all-region as a senior ... had 70 tackles, 22 tackles for loss and five sacks as a senior ... coached by Jeff Fruster at Daniel High School ... recruited by Brent Venables ... his father, Brent Venables, is Clemson's defensive coordinator ... born Jan. 18, 2000.

2017 LETTERMEN

FRESHMEN (20)

#	Player	Pos.
25	J.C. Chalk	TE
18	T.J. Chase	WR
6	Zerrick Cooper*	QB
9	Travis Etienne	RB
35	Justin Foster	DE
5	Tee Higgins	WR
15	Hunter Johnson*	QB
22	Xavier Kelly	DE
40	Hall Morton	S
44	Nyles Pinckney	DT
78	Chandler Reeves	OT
3	Amari Rodgers	WR
11	Isaiah Simmons	S
5	Shaq Smith	LB
48	Will Spiers	P
62	Cade Stewart	OL
16	Will Swinney	WR
8	A.J. Terrell	CB
24	Nolan Turner	S
53	Regan Upshaw	LB

* - not returning in 2018

SOPHOMORES (25)

#	Player	Pos.
73	Tremayne Anchrum	OT
11	Shadell Bell*	TE
59	Gage Cervenka	C
32	Kyle Cote	S
28	Tavien Feaster	RB
99	Clelin Ferrell	DE
77	Zach Giella	OL
64	Pat Godfrey	C
14	Denzel Johnson	S
93	Sterling Johnson*	DT
57	Tre Lamar	LB
90	Dexter Lawrence	DT
1	Trayvon Mullen	CB
19	Tanner Muse	S
14	Diondre Overton	WR
70	Seth Penner	OG
58	Patrick Phibbs	LS
76	Sean Pollard	OL
17	Cornell Powell	WR
74	John Simpson	OG
47	James Skalski	LB
43	Chad Smith	LB
52	Austin Spence	LS
38	Amir Trapp	CB
12	K'Von Wallace	DB

* - not returning in 2018

JUNIORS (25)

#	Player	Pos.
7	Austin Bryant	DE
2	Kelly Bryant	QB
8	Deon Cain*	WR
26	Adam Choice	RB
33	J.D. Davis	LB
36	Judah Davis	LB
50	Justin Falcinellli	C
2	Mark Fields	CB
27	C.J. Fuller*	RB
51	Taylor Hearn*	OG
92	Greg Huegel	PK
67	Albert Huggins	DT
75	Mitch Hyatt	OT
34	Kendall Joseph	LB
21	Ray-Ray McCloud*	WR/CB
45	Chris Register	DE
13	Hunter Renfrow	WR
80	Milan Richard	TE
50	Jabril Robinson*	DT
84	Cannon Smith	TE
23	Van Smith*	S
41	Alex Spence	PK
1	Trevion Thompson	WR
42	Christian Wilkins	DL
30	Jalen Williams	LB

* - not returning in 2018

SENIORS (12)

#	Player	Pos.
61	Kaleb Bevelle	DE
60	Kelby Bevelle	OT
31	Ryan Carter	CB
89	Drew Costa	PK
55	Tyrone Crowder	OG
29	Marcus Edmond	CB
87	D.J. Greenlee	TE
39	Christian Groomes	PK
69	Maverick Morris	OL
6	Dorian O'Daniel	LB
41	Connor Sekas	LB
20	Jack Swinney	WR

2017 LETTERMEN BY POSITION (82)

OFFENSE (38)

OT (6): Tremayne Anchrum, Kelby Bevelle, Zach Giella, Mitch Hyatt, Sean Pollard, Chandler Reeves
OG (6): Tyrone Crowder, Taylor Hearn, Maverick Morris, Seth Penner, John Simpson, Cade Stewart
C (3): Gage Cervenka, Justin Falcinelli, Pat Godfrey
TE (5): Shadell Bell, J.C. Chalk, D.J. Greenlee, Milan Richard, Cannon Smith
WR (11): Deon Cain, T.J. Chase, Tee Higgins, Ray-Ray McCloud, Diondre Overton, Cornell Powell, Hunter Renfrow, Amari Rodgers, Jack Swinney, Will Swinney, Trevion Thompson
QB (3): Kelly Bryant, Zerrick Cooper, Hunter Johnson
RB (4): Adam Choice, Travis Etienne, Tavien Feaster, C.J. Fuller

DEFENSE (37)

DE (6): Kaleb Bevelle, Austin Bryant, Clelin Ferrell, Justin Foster, Xavier Kelly, Chris Register
DT (6): Albert Huggins, Sterling Johnson, Dexter Lawrence, Nyles Pinckney, Jabril Robinson, Christian Wilkins
LB (11): J.D. Davis, Judah Davis, Kendall Joseph, Tre Lamar, Dorian O'Daniel, Connor Sekas, James Skalski, Chad Smith, Shaq Smith, Regan Upshaw, Jalen Williams
CB (6): Ryan Carter, Marcus Edmond, Mark Fields, Trayvon Mullen, A.J. Terrell, Amir Trapp
S (8): Kyle Cote, Denzel Johnson, Hall Morton, Tanner Muse, Isaiah Simmons, Van Smith, Nolan Turner, K'Von Wallace

SPECIAL TEAMS (7)

PK (4): Drew Costa, Christian Groomes, Greg Huegel, Alex Spence
P (1): Will Spiers
LS (2): Patrick Phibbs, Austin Spence

RETURNING LETTERMEN BY POSITION (61)

OFFENSE (27)

OT (4): Tremayne Anchrum, Zach Giella, Mitch Hyatt, Chandler Reeves
OG (4): Seth Penner, Sean Pollard, John Simpson, Cade Stewart
C (3): Gage Cervenka, Justin Falcinelli, Pat Godfrey
TE (4): J.C. Chalk, Milan Richard, Cannon Smith, Garrett Williams
WR (8): T.J. Chase, Tee Higgins, Diondre Overton, Cornell Powell, Hunter Renfrow, Amari Rodgers, Will Swinney, Trevion Thompson
QB (1): Kelly Bryant
RB (3): Adam Choice, Travis Etienne, Tavien Feaster

DEFENSE (29)

DE (6): Austin Bryant, Clelin Ferrell, Justin Foster, Xavier Kelly, Chris Register, Richard Yeargin
DT (4): Albert Huggins, Dexter Lawrence, Nyles Pinckney, Christian Wilkins
LB (9): J.D. Davis, Judah Davis, Kendall Joseph, Tre Lamar, James Skalski, Chad Smith, Shaq Smith, Regan Upshaw, Jalen Williams
CB (3): Mark Fields, Trayvon Mullen, A.J. Terrell
S (7): Kyle Cote, Denzel Johnson, Hall Morton, Tanner Muse, Isaiah Simmons, Nolan Turner, K'Von Wallace

SPECIAL TEAMS (5)

PK (2): Greg Huegel, Alex Spence
P (1): Will Spiers
LS (2): Patrick Phibbs, Austin Spence

Note: Positions based on 2018.

2017 GAME-BY-GAME STARTERS

Position	KS	AU	LOU	BC	VT	WF	SYR	GT	NCS	FSU	CIT	SC	MIA	ALA
LT	Hyatt	Hyatt	Hyatt	Hyatt	Hyatt	Hyatt	Hyatt	Hyatt	Hyatt	Hyatt	Anchrum	Hyatt	Hyatt	Hyatt
LG	Hearn	Hearn	Hearn	Hearn	Hearn	Hearn	Hearn	Hearn	Hearn	Hearn	Hearn	Hearn	Hearn	Hearn
C	Falcinelli	Falcinelli	Falcinelli	Falcinelli	Falcinelli	Falcinelli	Falcinelli	Falcinelli	Falcinelli	Falcinelli	Robinson	Falcinelli	Falcinelli	Falcinelli
RG	Crowder	Crowder	Crowder	Crowder	Crowder	Crowder	Crowder	Morris	Crowder	Crowder	Crowder	Crowder	Crowder	Crowder
RT	Anchrum	Anchrum	Anchrum	Anchrum	Pollard	Pollard	Pollard	Pollard	Pollard	Pollard	Pollard	Anchrum	Pollard	Pollard
TE	Richard	Richard	Richard	Richard	Richard	Richard	Richard	Richard	Richard	Richard	Richard	Richard	Richard	Richard
WR/TE	Cain	Cain	Cain	C. Smith	Cain	Cain	Cain	Cain	Cain	Cain	Cain	Cain	Cain	Cain
QB	Bryant	Bryant	Bryant	Bryant	Bryant	Bryant	Bryant	Bryant	Bryant	Bryant	Bryant	Bryant	Bryant	Bryant
RB	Fuller	Fuller	Fuller	Feaster	Feaster	Feaster	Feaster	Feaster	Feaster	Feaster	Feaster	Feaster	Feaster	Feaster
WR	Renfrow	Renfrow	Renfrow	Thompson	Renfrow	Renfrow	Renfrow	Renfrow	Renfrow	Renfrow	Renfrow	Renfrow	Renfrow	Renfrow
WR	McCloud	McCloud	McCloud	McCloud	McCloud	McCloud	McCloud	McCloud	McCloud	McCloud	McCloud	McCloud	McCloud	McCloud
DE	Ferrell	Ferrell	Ferrell	Ferrell	Ferrell	Ferrell	Ferrell	Ferrell	Ferrell	Ferrell	Ferrell	Ferrell	Ferrell	Ferrell
DT	Lawrence	Lawrence	Lawrence	Lawrence	Lawrence	Lawrence	Lawrence	Lawrence	Lawrence	Huggins	Huggins	Lawrence	Lawrence	Lawrence
DT	Wilkins	Wilkins	Wilkins	Wilkins	Wilkins	Wilkins	Wilkins	Wilkins	Wilkins	Wilkins	Wilkins	Wilkins	Wilkins	Wilkins
DE	Bryant	Bryant	Bryant	Bryant	Bryant	Bryant	Bryant	Bryant	Bryant	Bryant	Bryant	Bryant	Bryant	Bryant
SLB	O'Daniel	O'Daniel	O'Daniel	O'Daniel	O'Daniel	O'Daniel	O'Daniel	O'Daniel	O'Daniel	O'Daniel	O'Daniel	O'Daniel	O'Daniel	O'Daniel
MLB/CB	Lamar	Fields	Lamar	Lamar	Lamar	Lamar	Mullen	Lamar	Lamar	Lamar	Skalski	Joseph	Skalski	Joseph
WLB	Joseph	Joseph	Joseph	Joseph	Joseph	Joseph	Joseph	J.D. Davis	Joseph	J.D. Davis	J.D. Davis	J.D. Davis	Joseph	J.D. Davis
CB	Carter	Carter	Carter	Carter	Carter	Carter	Carter	Carter	Carter	Carter	Carter	Carter	Carter	Carter
S	Muse	Muse	Muse	Muse	Muse	Muse	Muse	Muse	Muse	Wallace	Wallace	Wallace	Wallace	Wallace
S	V. Smith	Wallace	V. Smith	V. Smith	V. Smith	V. Smith	V. Smith	V. Smith	V. Smith	V. Smith	V. Smith	V. Smith	V. Smith	V. Smith
CB	Mullen	Mullen	Mullen	Mullen	Fields	Fields	Fields	Mullen	Mullen	Mullen	Mullen	Mullen	Mullen	Mullen
PK	Huegel	Huegel	Huegel	Spence	Spence	Spence	Spence	Spence	Spence	Spence	Spence	Spence	Spence	Spence
P	Spiers	Spiers	Spiers	Spiers	Spiers	Spiers	Spiers	Spiers	Spiers	Spiers	Spiers	Spiers	Spiers	Spiers

2017 REVIEW

2017 NOTES

ANOTHER TOP-FOUR FINISH

Clemson finished No. 4 in the AP and USA Today coaches polls. It marked the seventh consecutive year Clemson had a top-25 finish, now the longest streak in Tiger history. The previous-best streak of six years in a row in the final top 25 took place between 1986-91.

Alabama finished No. 1 in both polls, while Georgia was No. 2 and Oklahoma was No. 3.

It marked the third consecutive top-four final ranking for the Tigers. Clemson finished No. 2 in 2015 and No. 1 in 2016. Only Alabama has a longer streak of consecutive years in the final top 25 (10).

Clemson joins Florida State (1992-99) as the only ACC programs with a streak of at least three consecutive top-four finishes.

This is just the fourth top-five finish for the Tigers. The only year other than the last three took place in 1981, when Clemson won its first national championship.

With the No. 4 finish after a No. 5 preseason ranking in both polls, the 2017 season marked the seventh straight year Clemson finished at least the same as its preseason ranking. Dabo Swinney is the only coach in FBS history to have a run of seven straight years of finishing at least the same as the preseason AP ranking. He has actually finished higher in the final ranking when compared to the preseason ranking seven consecutive years in the USA Today poll.

Clemson's No. 4 final AP ranking marked the 52nd consecutive poll the Tigers were ranked in the top 25, the third-longest active streak in the nation behind Alabama (163) and Ohio State (98). It is Clemson's 43rd consecutive top-10 ranking, tied for the longest current streak in the nation with Alabama.

Clemson finished the 2017 season with a 12-2 overall record, including 8-1 against ACC teams. The Tigers won their third straight ACC championship, the longest streak for the program since winning three in a row from 1986-88. The Tigers had a 9-1 record against teams with a winning record, the most wins in the nation over teams that finished the season with a winning mark.

Clemson had six wins over teams ranked in the top 25 by either AP, USA Today or the College Football Playoff poll entering the game. That was the most in the nation and the most in a season in school history. Clemson has 15 top-25 wins the last three years.

POLL NOTES

- Clemson has been ranked No. 1 in the nation at least once each of the last three years. Alabama is the only other school that can make that claim.
- It was the 31st season Clemson finished with a top-25 ranking in the AP poll.
- Clemson enters the 2018 season with a school-record streak of 52 consecutive appearances in the AP top-25 poll.
- It marked the eighth time in nine full seasons as head coach that Dabo Swinney's Tigers had a final top-25 ranking.
- In the last seven years, Clemson has appeared in 106 of 113 polls. That is third behind Alabama (113) and Oklahoma (109).
- Clemson defeated four teams that finish in the AP top 25. Those teams were No. 10 Auburn, No. 13 Miami (Fla.), No. 23 NC State and No. 24 Virginia Tech. Clemson tied for first in the nation in victories over teams that finished the season in the top 25 of the AP poll. Alabama, Central Florida, Clemson, Georgia, Notre Dame, Ohio State and Oklahoma all had four wins over teams that finished in the top 25.

12 WINS

Clemson became just the ninth ACC school with 12 wins in a season when it defeated No. 7 Miami (Fla.) in the ACC Championship Game. It marked the third straight year Clemson did that, as the Tigers were 14-1 in both 2015 and 2016.

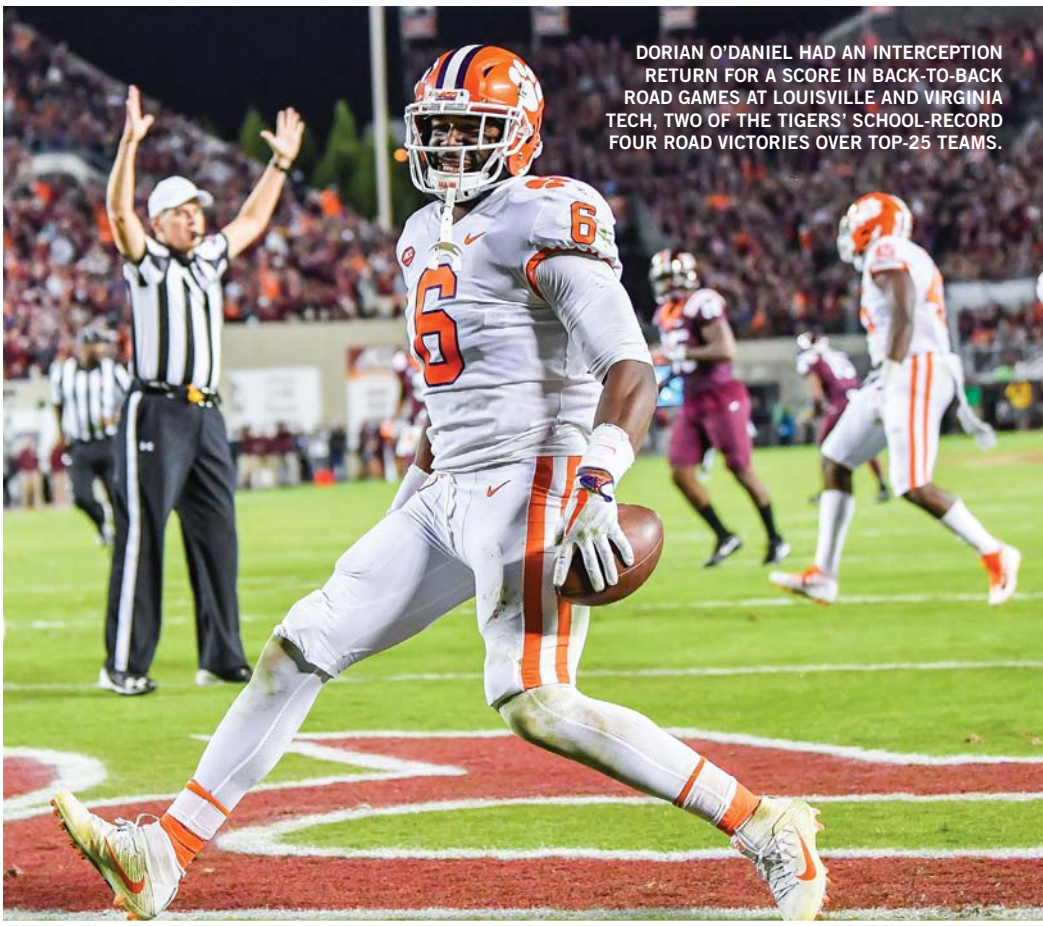

DORIAN O'DANIEL HAD AN INTERCEPTION RETURN FOR A SCORE IN BACK-TO-BACK ROAD GAMES AT LOUISVILLE AND VIRGINIA TECH, TWO OF THE TIGERS' SCHOOL-RECORD FOUR ROAD VICTORIES OVER TOP-25 TEAMS.

Clemson's 1981 national championship team was the first ACC team to total 12 wins in a season. Florida State did it five times between 1993 and 2014. The Seminoles actually had a streak of three seasons with 12+ wins from 2012-14. They totaled a record 14 wins (14-0) in 2013, then Clemson tied the mark in 2015 and 2016.

Pittsburgh and Miami (Fla.) had 12-win seasons previously, but they were not in the ACC at the time.

ACC's WINNINGEST TEAMS

Rk	School	Year	W-L
1.	**Clemson**	**2015**	**14-1**
	Clemson	**2016**	**14-1**
	Florida State	2013	14-0
4.	Florida State	2014	13-1
5.	**Clemson**	**1981**	**12-0**
	Clemson	**2017**	**12-2**
	Florida State	1993	12-1
	Florida State	1999	12-0
	Florida State	2012	12-2

TEAM ACCOMPLISHMENTS

- Ranked No. 1 in the nation by AP, USA Today and College Football Playoff entering the bowl season. It marked the second time in three years that was the case.
- The Tigers finished No. 4 in both the AP and USA Today polls, the third consecutive top-four finish for the program, a first in school history and just the second program in ACC history to do it. It marked the sixth straight top-15 finish and seventh straight top-25 finish in both polls.
- Clemson and Alabama are the only schools with an active streak of at least seven straight top-25 seasons.
- The final ranking marked the seventh straight year Clemson finished higher in the postseason poll than the preseason poll by USA Today, and at least the same ranking by AP. That is the longest streak of its kind in college football history.
- Clemson played the fourth-toughest difficult schedule in the nation according to the Sagarin ratings and the eighth-toughest schedule according to the NCAA.
- The Dec. 3 CFP ranking marked the eighth time in 25 CFP rankings that Clemson was ranked No. 1 and 18th consecutive time Clemson was ranked in the top four.
- The Tigers won the ACC championship for the third consecutive year with a 38-3 victory over No. 7 Miami (Fla.). It marked the first time in 29 years Clemson won three consecutive ACC titles (1986-88).
- It was Clemson's 17th ACC title and fourth in the last seven years under head coach Dabo Swinney. Before 2011, Clemson had not won an ACC title in 20 years. All members of each of his last nine signing classes have won at least one ACC championship.
- Clemson won at least 12 games for the third straight year, joining Florida State (2012-14) as the only ACC teams to do it.
- It was just the fourth year Clemson won 12+ games in a season. The others were 1981, 2015 and 2016.
- Clemson was 14th in the nation in average home attendance (80,773).
- The program has seven consecutive seasons of 10+ wins, just the ninth program in FBS history to do it. Clemson and Alabama are the only schools with an active streak of at least seven straight 10-win seasons.
- Clemson became the first FBS program to defeat three top-15 (AP) teams in September.
- The Tigers totaled six wins over top-25 teams, the most in Clemson history in a season.
- Clemson had a school-record four road wins over top-25 teams. The list included wins over No. 14 Louisville, No. 12 Virginia Tech, No. 20 NC State and No. 24 (CFP) South Carolina.
- Clemson totaled a school-record and national-best five wins away from home over top-25 teams. That included the above list and a win over No. 7 Miami (Fla.) in the ACC Championship Game.

2017 SEASON NOTES

- Clemson became the first Power Five Conference team in 10 years to win four games on the road against teams (Louisville, Virginia Tech, NC State, South Carolina) that finished the year with 8+ wins.
- The 2017 team ranked in the top 10 in every AP and USA Today poll, giving the program a record 43 consecutive top-10 rankings, tied for the longest active streak of top-10 rankings with Alabama.
- Clemson has a school-record 52 consecutive top-25 rankings in the AP poll dating to 2014.
- Clemson set a school record for wins in a decade. The program has 88 in the decade of the 2010s, one more than the 87 Clemson had in the 1980s.
- The 2017 senior class totaled 50 victories (50-7), the first 50-win class in ACC history.
- Clemson won 12 of 14 games in 2017 and 43 of its last 47 dating to the last three games of 2014.
- The Tigers posted a 27-1 record at home from 2014-17, the most wins at home in a four-year period in school history.
- Clemson posted an 11-2 record in matchups with top-15 teams and a 15-2 record against top-25 teams from 2015-17.
- The Tigers had 10 wins by 10+ points in 2017, tied for the most in a season in Clemson history with the 1989 and 2015 teams.
- Clemson led the ACC in total defense, rushing defense, pass defense and scoring defense. No previous Clemson team led the ACC in all four categories in the same year.
- Clemson reached these accomplishments in 2017 with an offense that returned players who accounted for just 23 percent of the total offense, the third-lowest percentage in the nation.
- Clemson posted a 9-1 record against teams with a winning record in 2017, the most wins in the nation against teams with a winning mark. The nine wins were the second most in one season in school history. Clemson had 11 in 2016.
- Clemson has 82 wins over the last seven years, and 47 of them came against teams that finished the season with a winning record. Prior to the Dabo Swinney era, the most wins over teams with a winning record in a seven-year period was 30 (1986-92).
- The 38-3 win over No. 7 Miami (Fla.) in the ACC Championship Game was the largest victory margin over a top-25 team in school history.
- Clemson became the first program in the nation to have assistant coaches win the Broyles Award in consecutive years, Brent Venables in 2016 and Tony Elliott in 2017.
- Clemson had a school-record 12-game road winning streak dating to 2015 before it was snapped at Syracuse.
- The Tigers had a streak of 11 consecutive wins over top-25 teams, the longest streak in ACC history. It was broken by Alabama in the 2018 Sugar Bowl.

ALL-ACC ACADEMIC TIGERS

Christian Wilkins headed a school-record eight Tigers named to the All-ACC Academic Team. The previous record was seven set by Dabo Swinney's first Clemson team (2009).

Duke had the most selections (13), while Pittsburgh was second (9). The Tigers were third (8), while Syracuse and Virginia were tied for fourth (6).

In addition to Wilkins, Travis Etienne, Justin Falcinelli, Sean Pollard, James Skalski, Alex Spence, Will Spiers and K'Von Wallace were named to the team.

Wilkins was a first-team All-American on the field, while Falcinelli was a First-Team All-ACC center. Etienne, Clemson's leading rusher, was a Third-Team All-ACC selection on the field.

Wilkins was named All-ACC Academic for the third straight year and has a chance to join former center Dalton Freeman as the only four-time All-ACC Academic selections in school history. Wilkins is already the first Clemson defensive lineman and just the fourth defensive player in school history to be named All-ACC Academic three times.

All eight Tigers named to the All-ACC Academic team return for the 2018 season.

RETURNING FIRST-TEAM ALL-AMERICANS

Clemson returns a veteran defensive line, perhaps the most experienced and decorated in college football history.

In 2017, Christian Wilkins was named a first-team All-American by Sporting News and AFCA. Clelin Ferrell was a first-team All-American by AP and Austin Bryant was a first-team selection by FWAA.

All of the above All-America teams are among the five that are used to determine the consensus All-America team each year. This marks the first time on record that a school has three returning first-team All-America defensive linemen using the five teams that are the basis for the consensus All-America squad.

The one player who did not earn first-team All-America honors on Clemson's defensive line was Dexter Lawrence, who was hurt a good deal of the 2017 season. But the defensive tackle did earn First-Team All-ACC accolades.

A look to the chart below shows that the four returning defensive linemen have combined for 136 games, 96 starts and 5,524 snaps. They have a combined 533 tackles, 89.5 tackles for loss and 47 sacks.

CAREER STATS

Player	GP-GS	Snaps	Tac	TFL	Sacks	PBU	CF-RF
Austin Bryant	36-13	1140	109	20.5	12	4	2-0
Clelin Ferrell	29-29	1476	113	30.5	15.5	3	2-0
Dexter Lawrence	27-23	1081	118	12.5	9.5	2	1-2
Christian Wilkins	44-30	1827	193	26	10	14	1-2
Totals	**136-96**	**5524**	**533**	**89.5**	**47**	**23**	**6-4**

ETIENNE & FEASTER YARDS PER CARRY

Running backs Travis Etienne and Tavien Feaster both averaged over six yards per carry in 2017. They became the first duo in Clemson history to average at least six yards per carry in a season.

Both players had 107 carries in 2017. Etienne totaled 766 yards for a 7.16-yard average, and Feaster gained 669 yards for a 6.25-yard average. Etienne's average was the fourth highest in Tiger history, while Feaster's was eighth higheState

THE 2017 SENIOR CLASS TOTALED AN ACC-RECORD 50 WINS IN FOUR SEASONS.

2017 OVERALL STATS

12-2 OVERALL, 7-1 ACC, 7-0 HOME, 4-1 AWAY, 1-1 NEUTRAL, 6-0 DAY, 6-2 NIGHT, 0-0 OVERTIME

TEAM STATS

	CU	Opp.
SCORING	466	190
Points Per Game	33.3	13.6
Points Off Turnovers	94	37
FIRST DOWNS	309	207
Rushing	136	99
Passing	154	89
Penalty	19	19
RUSHING YARDAGE	2717	1608
Yards gained rushing	3088	1961
Yards lost rushing	371	353
Rushing Attempts	578	512
Average Per Rush	4.7	3.1
Average Per Game	194.1	114.9
TDs Rushing	40	5
PASSING YARDAGE	3297	2266
Comp-Att-Int	309-470-9	208-396-14
Average Per Pass	7.0	5.7
Average Per Catch	10.7	10.9
Average Per Game	235.5	161.9
TDs Passing	17	16
TOTAL OFFENSE	6014	3874
Total Plays	1048	908
Average Per Play	5.7	4.3
Average Per Game	429.6	276.7
KICK RETURNS: #-Yards	28-538	59-1159
PUNT RETURNS: #-Yards	29-322	21-206
INT RETURNS: #-Yards	14-214	9-98
KICK RETURN AVERAGE	19.2	19.6
PUNT RETURN AVERAGE	11.1	9.8
INT RETURN AVERAGE	15.3	10.9
FUMBLES-LOST	20-7	17-6
PENALTIES-Yards	69-608	74-631
Average Per Game	43.4	45.1
PUNTS-Yards	71-2886	104-4522
Average Per Punt	40.6	43.5
Net punt average	36.6	38.5
KICKOFFS-Yards	88-5471	44-2773
Average Per Kick	62.2	63.0
Net kick average	41.6	41.7
TIME OF POSSESSION/Game	30:40	29:20
3RD-DOWN Conversions	101/218	65/222
3rd-Down Pct	46%	29%
4TH-DOWN Conversions	13/18	15/26
4th-Down Pct	72%	58%
SACKS BY-Yards	46-246	31-203
MISC YARDS	0	0
TOUCHDOWNS SCORED	62	22
FIELD GOALS-ATTEMPTS	12-19	12-19
ON-SIDE KICKS	0-0	1-4
RED-ZONE SCORES	(46-51) 90%	(23-29) 79%
RED-ZONE TOUCHDOWNS	(37-51) 73%	(13-29) 45%
PAT-ATTEMPTS	(58-62) 94%	(22-22) 100%
ATTENDANCE	565412	304203
Games/Avg Per Game	7/80773	5/60841
Neutral Site Games		2/73366

TEAM SCORING

	CU	Opp.
POINTS	466	190
Points Per Game	33.3	13.6
TOUCHDOWNS	62	22
By Rushing	40	5
By Passing	17	16
By Return	1	1
By Recovery	4	0
FIELD GOALS	12-19	12-19
PAT (Kicks)	58-62	22-22
PAT (Runs)	0-0	0-0
PAT (Passes)	0-0	0-0
PAT (Returns)	0	0
SAFETIES	0	0

SCORING BY QUARTERS

	1st	2nd	3rd	4th	OT	Tot
CLEMSON	129	114	137	86	-	466
Opponents	51	19	35	85	-	190

OFFENSIVE STATS

#	RUSHING	GP-GS	Car	Gain	Loss	Net	Y/C	TD	LG	Y/G
9	Travis Etienne	13-0	107	781	15	766	7.2	13	81	58.9
28	Tavien Feaster	14-11	107	678	9	669	6.3	7	89	47.8
2	Kelly Bryant	14-14	192	884	219	665	3.5	11	47	47.5
26	Adam Choice	13-0	67	336	10	326	4.9	6	39	25.1
27	C.J. Fuller	14-3	58	237	20	217	3.7	3	26	15.5
21	Darien Rencher	3-0	9	38	0	38	4.2	0	21	12.7
35	Ty Thomason	2-0	5	37	0	37	7.4	0	11	18.5
34	Ray-Ray McCloud	14-14	6	30	0	30	5.0	0	11	2.1
6	Zerrick Cooper	10-0	10	36	18	18	1.8	0	11	1.8
51	Taylor Hearn	14-14	0	12	0	12	0.0	0	0	0.9
37	Ryan Mac Lain	2-0	2	11	2	9	4.5	0	11	4.5
15	Hunter Johnson	7-0	2	4	8	-4	-2.0	0	4	-0.6
3	Amari Rodgers	14-0	3	4	13	-9	-3.0	0	4	-0.6
	TEAM	10	10	0	57	-57	-5.7	0	0	-5.7
	CLEMSON	**14**	**578**	**3088**	**371**	**2717**	**4.7**	**40**	**89**	**194.1**
	Opponents	**14**	**512**	**1961**	**353**	**1608**	**3.1**	**5**	**65**	**114.9**

#	PASSING	GP-GS	Eff.	Cm-Att-I	Cm%	Yds	TD	LG	Y/G
2	Kelly Bryant	14-14	131.73	262-398-8	65.8	2802	13	79	200.1
6	Zerrick Cooper	10-0	129.52	25-41-0	61.0	256	2	39	25.6
15	Hunter Johnson	7-0	167.61	21-27-1	77.8	234	2	78	33.4
48	Will Spiers	14-14	71.00	1-2-0	50.0	5	0	5	0.4
	TEAM	10	0.00	0-1-0	0.0	0	0	0	0.0
28	Tavien Feaster	14-11	0.00	0-1-0	0.0	0	0	0	0.0
	CLEMSON	**14**	**132.78**	**309-470-9**	**65.7**	**3297**	**17**	**79**	**235.5**
	Opponents	**14**	**106.85**	**208-396-14**	**52.5**	**2266**	**16**	**78**	**161.9**

#	RECEIVING	GP-GS	Rec	Yards	Y/Rec	TD	LG	Y/G
13	Hunter Renfrow	14-13	60	602	10.0	3	61	43.0
8	Deon Cain	14-13	58	734	12.7	6	61	52.4
34	Ray-Ray McCloud	14-14	49	503	10.3	1	79	35.9
3	Amari Rodgers	14-0	19	123	6.5	0	16	8.8
80	Milan Richard	14-14	18	210	11.7	1	44	15.0
5	Tee Higgins	13-0	17	345	20.3	2	78	26.5
14	Diondre Overton	14-0	14	178	12.7	0	33	12.7
28	Tavien Feaster	14-11	12	112	9.3	1	60	8.0
1	Trevion Thompson	14-1	11	94	8.5	0	16	6.7
17	Cornell Powell	14-0	8	57	7.1	1	14	4.1
26	Adam Choice	13-0	8	48	6.0	0	11	3.7
27	C.J. Fuller	14-3	7	49	7.0	0	14	3.5
9	Travis Etienne	13-0	5	57	11.4	0	23	4.4
18	T.J. Chase	14-0	5	35	7.0	1	13	2.5
87	D.J. Greenlee	12-0	4	61	15.2	0	32	5.1
84	Cannon Smith	14-1	3	24	8.0	1	13	1.7
25	J.C. Chalk	9-0	2	19	9.5	0	18	2.1
16	Will Swinney	14-0	2	15	7.5	0	15	1.1
81	Kanyon Tuttle	2-0	2	6	3.0	0	9	3.0
20	Jack Swinney	4-0	2	6	3.0	0	4	1.5
11	Shadell Bell	9-0	1	8	8.0	0	8	0.9
83	Carter Groomes	3-0	1	7	7.0	0	7	2.3
88	Jayson Hopper	3-0	1	4	4.0	0	4	1.3
	CLEMSON	**14**	**309**	**3297**	**10.7**	**17**	**79**	**235.5**
	Opponents	**14**	**208**	**2266**	**10.9**	**16**	**78**	**161.9**

#	TOTAL OFFENSE	G	PL	Rush	Pass	Total	Y/G
2	Kelly Bryant	14	590	665	2802	3467	247.6
9	Travis Etienne	13	107	766	0	766	58.9
28	Tavien Feaster	14	108	669	0	669	47.8
26	Adam Choice	13	67	326	0	326	25.1
6	Zerrick Cooper	10	51	18	256	274	27.4
15	Hunter Johnson	7	29	-4	234	230	32.9
27	C.J. Fuller	14	58	217	0	217	15.5
21	Darien Rencher	3	9	38	0	38	12.7
35	Ty Thomason	2	5	37	0	37	18.5
34	Ray-Ray McCloud	14	6	30	0	30	2.1
51	Taylor Hearn	14	0	12	0	12	0.9
37	Ryan Mac Lain	2	2	9	0	9	4.5
48	Will Spiers	14	2	0	5	5	0.4
3	Amari Rodgers	14	3	-9	0	-9	-0.6
	TEAM	10	11	-57	0	-57	-5.7
	CLEMSON	**14**	**1048**	**2717**	**3297**	**6014**	**429.6**
	Opponents	**14**	**908**	**1608**	**2266**	**3874**	**276.7**

#	ALL-PURPOSE	G	Rush	Rec	PR	KOR	IR	Total	Y/G
9	Travis Etienne	13	766	57	0	389	0	1212	93.2
34	Ray-Ray McCloud	14	30	503	303	12	0	848	60.6
28	Tavien Feaster	14	669	112	0	31	0	812	58.0
8	Deon Cain	14	0	734	0	0	0	734	52.4
2	Kelly Bryant	14	665	0	0	0	0	665	47.5
13	Hunter Renfrow	14	0	602	0	0	0	602	43.0
26	Adam Choice	13	326	48	0	0	0	374	28.8
5	Tee Higgins	13	0	345	0	3	0	348	26.8
27	C.J. Fuller	14	217	49	0	2	0	268	19.1
80	Milan Richard	14	0	210	0	0	0	210	15.0
14	Diondre Overton	14	0	178	0	0	0	178	12.7
3	Amari Rodgers	14	-9	123	15	36	0	165	11.8
17	Cornell Powell	14	0	57	0	65	0	122	8.7
1	Trevion Thompson	14	0	94	0	0	0	94	6.7
6	Dorian O'Daniel	14	0	0	0	0	66	66	4.7
87	D.J. Greenlee	12	0	61	0	0	0	61	5.1
12	K'Von Wallace	14	0	0	0	0	55	55	3.9
23	Van Smith	13	0	0	0	0	38	38	2.9
21	Darien Rencher	3	38	0	0	0	0	38	12.7
34	Kendall Joseph	12	0	0	0	0	37	37	3.1
35	Ty Thomason	2	37	0	0	0	0	37	18.5
18	T.J. Chase	14	0	35	0	0	0	35	2.5
84	Cannon Smith	14	0	24	0	0	0	24	1.7
25	J.C. Chalk	9	0	19	0	0	0	19	2.1
6	Zerrick Cooper	10	18	0	0	0	0	18	1.8
16	Will Swinney	14	0	15	-1	0	0	14	1.0
31	Ryan Carter	14	0	0	0	0	12	12	0.9
51	Taylor Hearn	14	12	0	0	0	0	12	0.9
37	Ryan Mac Lain	2	9	0	0	0	0	9	4.5
11	Shadell Bell	9	0	8	0	0	0	8	0.9
83	Carter Groomes	3	0	7	0	0	0	7	2.3
20	Jack Swinney	4	0	6	0	0	0	6	1.5
81	Kanyon Tuttle	2	0	6	0	0	0	6	3.0
5	Shaq Smith	13	0	0	0	0	6	6	0.5
38	Amir Trapp	10	0	0	5	0	0	5	0.5
88	Jayson Hopper	3	0	4	0	0	0	4	1.3
15	Hunter Johnson	7	-4	0	0	0	0	-4	-0.6
	TEAM	10	-57	0	0	0	0	-57	-5.7
	CLEMSON	**14**	**2717**	**3297**	**322**	**538**	**214**	**7088**	**506.3**
	Opponents	**14**	**1608**	**2266**	**206**	**1159**	**98**	**5337**	**381.2**

2017 OVERALL STATS

DEFENSIVE STATS

#	TACKLES	G-S	Snaps	Hit	Ast	Total	TFL	Sacks	PBU	QP	^ST
6	Dorian O'Daniel	14-14	718	72	32	104	11.5-44	5-35	3	6	11
34	Kendall Joseph	12-11	679	50	37	87	5-9	0.5-2	2	10	1
19	Tanner Muse	14-9	482	37	27	64	2-6	--	4	1	6
99	Clelin Ferrell	14-14	717	50	13	63	18-80	9.5-57	1	12	--
23	Van Smith	13-13	640	43	17	60	1.5-2	--	1	--	2
7	Austin Bryant	14-14	677	50	8	58	15.5-56	8.5-37	2	12	--
33	J.D. Davis	14-5	332	37	18	55	4.5-16	1-8	--	--	2
57	Tre Lamar	10-8	331	30	22	52	5-35	4-31	1	3	4
42	Christian Wilkins	14-14	668	35	18	53	8.5-27	4.5-22	4	11	3
11	Isaiah Simmons	12-0	258	32	17	49	3-9	1-6	5	--	7
1	Trayvon Mullen	13-12	658	35	7	42	--	--	7	--	2
90	Dexter Lawrence	12-12	438	22	17	39	3-18	2.5-17	1	5	--
47	James Skalski	14-2	174	17	20	37	2-5	0.5-2	--	2	9
12	K'Von Wallace	14-6	428	26	10	36	--	--	4	--	--
31	Ryan Carter	14-14	686	29	2	31	2-7	--	10	1	1
67	Albert Huggins	13-2	220	9	12	21	5-13	1.5-9	--	5	--
2	Mark Fields	8-4	246	17	3	20	3-8	--	2	--	--
43	Chad Smith	13-0	133	15	5	20	3-6	0.5-1	1	3	8
50	Jabril Robinson	11-0	206	5	14	19	0.5-2	--	--	2	--
44	Nyles Pinckney	14-0	174	8	10	18	2-5	1-2	--	1	--
30	Jalen Williams	12-0	193	14	4	18	2-3	1-2	3	2	3
8	A.J. Terrell	14-0	237	12	3	15	1-2	--	6	--	3
5	Shaq Smith	13-0	73	4	10	14	--	--	--	--	1
24	Nolan Turner	13-0	44	9	5	14	1-1	1-1	1	--	7
36	Judah Davis	13-0	54	8	5	13	1.5-5	--	--	1	2
45	Chris Register	14-0	221	7	3	10	1.5-2	0.5-1	1	1	--
93	Sterling Johnson	8-0	83	7	2	9	3-10	2-7	--	1	--
35	Justin Foster	9-0	84	5	3	8	1-6	0.5-4	--	--	--
22	Xavier Kelly	8-0	76	7	1	8	1-2	1-2	--	--	--
14	Denzel Johnson	12-0	53	7	0	7	1-2	--	1	--	2
32	Kyle Cote	14-0	--	4	0	4	--	--	--	--	4
40	Hall Morton	5-0	--	3	0	3	--	--	--	--	3
17	Cornell Powell	14-0	--	3	0	3	--	--	--	--	3
54	Logan Rudolph	2-0	26	3	0	3	1-1	--	--	--	--
21	Ray-Ray McCloud	14-14	10	2	0	2	--	--	--	--	--
39	Cameron Scott	2-0	--	1	1	2	--	--	--	--	2
52	Austin Spence	14-0	--	2	0	2	--	--	--	--	2
38	Amir Trapp	10-0	57	1	1	2	--	--	--	--	--
53	Regan Upshaw	4-0	--	2	0	2	--	--	--	--	2
61	Kaleb Bevelle	2-0	10	1	0	1	--	--	--	--	--
29	Marcus Edmond	5-0	57	1	0	1	--	--	--	--	--
32	Sylvester Mayers	1-0	--	0	1	1	--	--	--	--	1
41	Alex Spence	12-11	--	1	0	1	--	--	--	--	1
16	Will Swinney	14-0	--	1	0	1	--	--	--	--	1
46	Jarvis Magwood	2-0	3	0	0	0	--	--	--	--	--
92	Daniel Funderburk	1-0	1	--	--	--	--	--	--	--	--
95	Isaac Moorhouse	1-0	3	--	--	--	--	--	--	--	--
97	Nick Rowell	1-0	2	--	--	--	--	--	--	--	--
41	Connor Sekas	2-0	2	--	--	--	--	--	1	--	--
	Totals		**724**	**348**	**1,072**	**109-384**	**46-246**		**61**	**81**	**93**

Caused Fumbles (12): A. Bryant 2, Ferrell 2, Joseph 2, Carter 1, Lamar 1, Lawrence 1, Simmons 1, Ch. Smith 1, Ja. Wiliams 1
Recovered Fumbles (5): O'Daniel 2, Joseph 1, Lamar 1, Muse 1, V. Smith 1

* - defensive; ^ - special teams tackles; Note: Special teams tackles and tackles after turnovers are included in tackle totals; tackle totals are from coaches film grade.

#	INTERCEPTIONS	No.	Yds	Avg	TD	Long
1	Trayvon Mullen	3	0	0.0	0	0
31	Ryan Carter	3	12	4.0	1	12
6	Dorian O'Daniel	2	66	33.0	2	44
12	K'Von Wallace	1	55	55.0	0	55
34	Kendall Joseph	1	37	37.0	0	37
23	Van Smith	1	38	38.0	0	38
7	Austin Bryant	1	0	0.0	0	0
5	Shaq Smith	1	6	6.0	0	6
8	A.J. Terrell	1	0	0.0	0	0
	CLEMSON	**14**	**214**	**15.3**	**3**	**55**
	Opponents	**9**	**98**	**10.9**	**1**	**22**

SPECIAL TEAMS & MISCELLANEOUS STATS

#	PUNTING	P	Yards	Y/P	LG	TB	FC	-20	50+	*Net
48	Will Spiers	67	2723	40.6	64	4	26	25	12	37.7
97	Carson King	3	118	39.3	49	0	1	1	0	36.7
2	Kelly Bryant	1	45	45.0	45	0	0	1	0	45.0
	CLEMSON	**71**	**2886**	**40.6**	**64**	**4**	**27**	**27**	**12**	**37.7**
	Opponents	**104**	**4522**	**43.5**	**66**	**10**	**31**	**30**	**28**	**40.4**

#	FIELD GOALS	FGM-FGA	Pct	1-29	30-39	40-49	50+	LG	HB
92	Greg Huegel	2-4	50.0	0-0	1-1	1-3	0-0	49	0
41	Alex Spence	9-14	64.3	5-5	1-4	3-5	0-0	46	0
39	Christian Groomes	1-1	100.0	0-0	1-1	0-0	0-0	38	0

#	KICKOFFS	KO	Yds	Avg	TB	OB
41	Alex Spence	56	3453	61.7	14	2
92	Greg Huegel	17	1094	64.4	9	0
29	Christian Groomes	10	611	61.1	2	1
89	Drew Costa	4	253	63.2	1	0
47	James Skalski	1	60	60.0	0	0
	CLEMSON	**88**	**5471**	**62.2**	**26**	**3**
	Opponents	**44**	**2773**	**63.0**	**16**	**2**

#	PUNT RETURNS	PR	Yards	Avg	TD	LG
21	Ray-Ray McCloud	25	303	12.1	1	77
3	Amari Rodgers	2	15	7.5	0	8
16	Will Swinney	1	-1	-1.0	0	0
38	Amir Trapp	1	5	5.0	0	5
	CLEMSON	**29**	**322**	**11.1**	**1**	**77**
	Opponents	**21**	**206**	**9.8**	**0**	**43**

#	KICKOFF RETURNS	KOR	Yards	Avg	TD	LG
19	Travis Etienne	19	389	20.5	0	39
17	Cornell Powell	3	65	21.7	0	22
28	Tavien Feaster	2	31	15.5	0	16
3	Amari Rodgers	1	36	36.0	0	36
27	C.J. Fuller	1	2	2.0	0	2
34	Ray-Ray McCloud	1	12	12.0	0	12
5	Tee Higgins	1	3	3.0	0	3
	CLEMSON	**28**	**538**	**19.2**	**0**	**39**
	Opponents	**59**	**1159**	**19.6**	**0**	**33**

#	FUMBLE RETURNS	FR	Yards	Avg	TD	LG
19	Tanner Muse	1	63	63.0	1	63
	CLEMSON	**1**	**63**	**63.0**	**1**	**63**
	Opponents	**1**	**13**	**13.0**	**0**	**13**

#	SCORING	TD	FGs	Kick	Rush	Rcv	Pass	DXP	Saf	Pts
9	Travis Etienne	13	0-0	0-0	0-0	0	0-0	0	0	78
41	Alex Spence	0	9-14	41-43	0-0	0	0-0	0	0	68
2	Kelly Bryant	11	0-0	0-0	0-0	0	0-0	0	0	66
28	Tavien Feaster	8	0-0	0-0	0-0	0	0-0	0	0	48
8	Deon Cain	6	0-0	0-0	0-0	0	0-0	0	0	36
36	Adam Choice	6	0-0	0-0	0-0	0	0-0	0	0	36
92	Greg Huegel	0	2-4	14-15	0-0	0	0-0	0	0	20
13	Hunter Renfrow	3	0-0	0-0	0-0	0	0-0	0	0	18
27	C.J. Fuller	3	0-0	0-0	0-0	0	0-0	0	0	18
34	Ray-Ray McCloud	2	0-0	0-0	0-0	0	0-0	0	0	12
6	Dorian O'Daniel	2	0-0	0-0	0-0	0	0-0	0	0	12
5	Tee Higgins	2	0-0	0-0	0-0	0	0-0	0	0	12
80	Milan Richard	1	0-0	0-0	0-0	0	0-0	0	0	6
84	Cannon Smith	1	0-0	0-0	0-0	0	0-0	0	0	6
18	T.J. Chase	1	0-0	0-0	0-0	0	0-0	0	0	6
31	Ryan Carter	1	0-0	0-0	0-0	0	0-0	0	0	6
17	Cornell Powell	1	0-0	0-0	0-0	0	0-0	0	0	6
19	Tanner Muse	1	0-0	0-0	0-0	0	0-0	0	0	6
39	Christian Groomes	0	1-1	2-2	0-0	0	0-0	0	0	5
89	Drew Costa	0	0-0	1-2	0-0	0	0-0	0	0	1
	CLEMSON	**62**	**12-19**	**58-62**	**0-0**	**0**	**0-0**	**0**	**0**	**466**
	Opponents	**22**	**12-19**	**22-22**	**0-0**	**0**	**0-0**	**0**	**0**	**190**

SCOREBOARD

Date	Site	W-L	Score	Opponent (AP,USA)	Attendance	CU AP,USA	Leading Rusher(s)	Leading Passer(s)	Leading Receiver(s)	Leading Tackler(s)
9-2	**H**	**W**	**56-3**	**Kent State**	**80,121**	**5,5**	**Etienne (8-81)**	**K. Bryant (16-22-236)**	**Cain, Richard (2-70)**	**Joseph (8)**
9-9	**^H**	**W**	**14-6**	**Auburn (13,13)**	**81,799**	**3,3**	**K. Bryant (19-59)**	**K. Bryant (19-29-181)**	**McCloud (6-81)**	**O'Daniel (15)**
9-16	^A	W	47-21	* Louisville (14,14)	55,588	3,2	Etienne (6-98)	K. Bryant (22-32-316)	McCloud (7-115)	Simmons (9)
9-23	**H**	**W**	**34-7**	*** Boston College**	**80,525**	**2,2**	**Etienne (9-113)**	**K. Bryant (17-26-140)**	**H. Renfrow (6-53)**	**Joseph (9)**
9-30	^A	W	31-17	* Virginia Tech (12,12)	65,632	2,2	K. Bryant (19-94)	K. Bryant (12-21-186)	McCloud (3-35)	O'Daniel (14)
10-7	**H**	**W**	**28-14**	*** Wake Forest**	**80,567**	**2,2**	**Etienne (15-67)**	**K. Bryant (21-29-200)**	**H. Renfrow (6-61)**	**Lamar (10)**
10-13	^A	L	24-27	* Syracuse	42,475	2,2	Etienne (5-68)	K. Bryant (12-17-116)	H. Renfrow (5-64)	O'Daniel (13)
10-28	**^H**	**W**	**24-10**	*** Georgia Tech**	**80,346**	**7,7**	**K. Bryant (12-67)**	**K. Bryant (22-33-207)**	**Cain (4-57)**	**O'Daniel (11)**
11-4	A	W	38-31	* NC State (20,20)	57,600	6,5	Feaster (7-105)	K. Bryant (20-38-191)	Cain (9-84)	Ferrell (12)
11-11	**H**	**W**	**31-14**	*** Florida State**	**81,436**	**4,4**	**Etienne (14-97)**	**K. Bryant (20-30-151)**	**H. Renfrow (4-35)**	**J.D. Davis (8)**
11-18	**H**	**W**	**61-3**	**The Citadel**	**80,618**	**4,3**	**Feaster (4-69)**	**K. Bryant (17-22-3)**	**Higgins (6-178)**	**Skalski (9)**
11-25	^A	W	34-10	South Carolina (24 CFP)	82,908	4,3	Etienne (9-41)	K. Bryant (23-34-2)	Higgins (3-84)	A. Bryant, Skalski (6)
12-2	^N	W	38-3	Miami (7,7)	74,372	1,1	Etienne (6-24)	K. Bryant (23-29-252)	McCloud (6-100)	Joseph, Wilkins (7)
1-1	^N	L	6-24	Alabama (4,4)	72,360	1,1	Etienne (4-22)	K. Bryant (18-36-124)	Cain (6-75)	J.D. Davis, Joseph (7)

* - ACC game; ^ - night game; Note: **Bold** denotes a Clemson home game; home attendance - 565,412 (80,773 per game); total (home, away, neutral) attendance - 1,016,347 (72,596 per game).

2017 GAME-BY-GAME TEAM STATS

Category	KSU	AUB	LOU	BC	VT	WF	SYR	GT	NCS	FSU	CIT	SC	MIA	ALA	Totals
Points	56	14	47	34	31	28	24	24	38	31	61	34	38	6	466
	3	6	21	7	17	14	27	10	31	14	3	10	3	24	190
Total Offense	665	281	613	482	332	453	317	428	415	378	662	469	331	188	6014
	120	117	433	238	342	336	440	230	491	229	216	207	214	261	3874
Plays	78	67	81	84	64	89	57	78	73	82	67	83	75	70	1048
	49	66	69	66	73	65	83	56	84	56	62	54	59	66	908
Yards Per Play	8.5	4.2	7.6	5.7	5.2	5.1	5.6	5.5	5.7	4.6	9.9	5.7	4.4	2.7	5.7
	2.4	1.8	6.3	3.6	4.7	5.2	5.3	4.1	5.8	4.1	3.5	3.8	3.6	4.0	4.3
Rushing Yards	353	96	297	342	146	190	113	221	224	227	183	184	77	64	2717
	119	38	116	97	90	133	162	198	153	21	155	81	104	141	1608
Carries	43	36	48	58	43	48	25	45	35	52	26	45	41	33	578
	44	42	27	34	28	35	50	43	34	24	54	25	30	42	512
Passing Yards	312	185	316	140	186	263	204	207	191	151	479	285	254	124	3297
	1	79	317	141	252	203	278	32	338	208	61	126	110	120	2266
Completions	25	20	23	17	12	29	22	22	20	20	31	25	25	18	309
	1	13	21	15	30	14	20	3	31	13	1	16	14	16	208
Passing Attempts	35	31	33	26	21	41	32	33	38	30	41	38	34	37	470
	5	24	42	32	45	30	33	13	50	32	8	29	29	24	396
Had Intercepted	1	0	0	2	0	1	0	0	1	0	0	2	0	2	9
	0	0	1	2	2	0	0	0	2	1	2	2	2	0	14
Completion Percentage	71.4	64.5	69.7	65.4	57.1	70.7	68.8	66.7	52.6	66.7	75.6	65.8	73.5	48.6	65.7
	20.0	54.2	50.0	46.9	66.7	46.7	60.6	23.1	62.0	40.6	12.5	55.2	48.3	66.7	52.5
Passing Efficiency	159.5	114.6	160.1	95.2	147.3	135.8	122.3	139.4	98.3	109.0	214.0	135.6	146.0	66.0	132.8
	21.7	81.8	132.2	71.4	112.2	125.5	161.4	43.8	130.6	99.3	26.6	89.3	66.3	136.2	106.9
First Downs	34	18	25	27	14	25	16	21	19	24	27	27	18	14	309
	5	13	21	12	17	16	28	10	27	12	10	10	10	16	207
Total Touchdowns	8	2	6	5	4	4	3	3	5	4	8	5	5	0	62
	0	0	3	1	2	2	3	1	4	2	0	1	0	3	22
Rushing Touchdowns	6	2	4	5	2	2	2	1	3	4	3	2	4	0	40
	0	0	0	1	1	0	0	1	1	1	0	0	0	0	5
Passing Touchdowns	2	0	1	0	1	2	0	2	1	0	5	2	1	0	17
	0	0	3	0	1	2	3	0	3	1	0	1	0	2	16
Field Goals	0-0	0-1	2-3	0-0	1-2	0-1	1-3	1-1	1-2	1-1	2-2	0-0	1-1	2-2	12-19
	1-1	2-2	0-0	0-1	1-2	0-2	2-2	1-1	1-2	0-0	1-1	1-1	1-2	1-2	12-19
Punting	2-98	6-256	4-207	6-289	7-265	5-203	5-214	7-272	5-194	6-214	2-78	3-133	6-188	7-275	71-2886
	11-511	8-324	8-350	9-381	5-215	7-317	5-184	9-422	5-246	7-321	8-323	7-369	9-346	6-213	104-4522
Punting Average	49.0	42.7	51.8	48.2	37.9	40.6	42.8	38.9	38.8	35.7	39.0	44.3	31.3	39.3	40.6
	46.5	40.5	43.8	42.3	43.0	45.3	36.8	46.9	49.2	45.9	40.4	52.7	38.4	35.5	43.5
Net Punting Average*	49.0	35.2	46.0	36.0	30.0	37.6	41.8	37.1	34.8	33.8	39.0	45.3	31.3	35.0	36.6
	42.3	38.4	42.6	34.1	39.0	34.1	36.8	46.8	31.6	39.1	37.5	44.1	34.1	32.2	38.5
Time of Possession	26:55	27:35	35:32	34:56	30:44	35:05	25:08	31:15	25:12	36:10	23:31	35:26	34:06	27:49	30:40
	33:05	32:25	24:28	25:04	29:16	24:55	34:52	28:45	34:48	23:50	36:29	24:34	25:54	32:11	29:20
Third-Down Conversions	5-10	9-16	9-17	8-16	6-16	9-19	2-11	7-17	7-16	8-15	7-12	7-16	9-18	8-19	101-218
	4-16	6-18	5-16	4-16	4-15	4-16	8-19	3-15	3-13	3-13	4-17	6-15	3-16	8-17	65-222
Fourth-Down Conversions	1-1	0-0	1-1	1-2	1-1	3-3	0-1	0-0	2-2	0-0	1-1	2-3	0-1	1-2	13-18
	0-0	1-2	2-3	1-1	3-5	2-3	2-2	1-2	2-3	0-2	0-2	0-0	0-0	1-1	15-26
Red-Zone Scoring	5-6	1-1	3-3	4-4	3-3	3-3	1-3	3-3	4-4	4-5	6-6	3-3	5-5	1-2	46-51
	1-1	2-2	2-3	1-1	1-2	2-4	3-3	1-1	4-5	1-1	1-1	0-0	1-1	3-4	23-29
Red-Zone Touchdowns	5	1	2	4	2	3	0	2	3	3	4	3	5	0	37
	0	0	2	1	1	2	1	0	3	1	0	0	0	2	13
Red-Zone Points	35	7	14	28	17	21	3	17	24	24	34	20	35	3	282
	3	6	14	7	7	14	13	3	24	7	3	0	3	17	121
Turnovers	1	2	0	2	0	2	0	1	1	2	0	2	1	2	16
	0	0	1	2	3	0	1	1	2	2	2	2	3	1	20
Points Off Turnovers	0	0	7	7	14	0	7	7	7	14	7	7	14	3	94
	0	3	0	0	0	0	0	3	7	0	0	10	0	14	37
Penalties	4-45	8-60	4-30	2-10	4-20	9-79	11-119	5-45	3-23	7-80	4-30	2-25	2-13	4-29	69-608
	11-79	5-40	4-35	2-20	4-31	4-25	12-100	2-20	6-69	4-55	5-41	9-76	4-30	2-10	74-631
Punt Returns	4-26	4-17	3-9	2-54	0-0	4-58	0-0	1-1	2-88	3-47	4-3	0-0	2-19	0-0	29-322
	0-0	1-25	1-3	3-53	4-55	3-15	1-5	2-12	0-0	2-11	0-0	1--3	0-0	3-30	21-206
Kickoff Returns	1-22	1-21	2-30	1-26	1-2	1-3	2-53	3-45	4-78	3-45	1-36	2-67	2-45	4-65	28-538
	4-72	2-35	5-105	5-102	4-83	3-65	4-77	5-82	3-49	4-75	7-153	5-103	5-110	3-48	59-1159
Interception Returns	0-0	0-0	1-44	2-0	2-22	0-0	0-0	0-0	2-55	1-38	2-6	2-12	2-37	0-0	14-214
	1-10	0-0	0-0	2-27	0-0	1-0	0-0	0-0	1-0	0-0	0-0	2-22	0-0	2-39	9-98
Fumble Returns	0-0	0-0	0-0	0-0	0-0	0-0	1-63	0-0	0-0	0-0	0-0	0-0	0-0	0-0	1-63
	0-0	1-13	0-0	0-0	0-0	0-0	0-0	0-0	0-0	0-0	0-0	0-0	0-0	0-0	1-13
Sacks	0-0	11-72	5-23	1-6	2-14	3-14	6-30	4-8	1-9	5-33	1-2	1-4	4-23	2-8	46-246
	0-0	4-25	4-35	2-9	3-15	1-18	4-30	0-0	0-0	2-9	1-6	1-4	4-18	5-34	31-203

Note: Clemson totals on top, opponent totals on bottom.

2017 SUPERLATIVES

TEAM

Category	2017 Clemson Team High	Clemson Team Record	2017 Opponent Team High	Opponent Team Record
Total Offense	665 vs. **Kent State**, 9-2	756 vs. **Wake Forest, 10-31-1981**	491 by NC State, 11-4	771 by Florida State, 11-4-2000
Plays	89 vs. **Wake Forest, 10-7**	102 vs. **NC State, 11-17-2012**	84 by NC State, 11-4	99 by **South Carolina, 11-12-1968** **by Louisville, 10-1-2016**
Yards Per Play	9.9 vs. **The Citadel, 11-18**	11.2 vs. Georgia Tech, 10-17-1903	6.3 by Louisville, 9-16	9.3 by Florida State, 11-4-2000
Rushing Yards	353 vs. **Kent State, 9-2**	615 vs. Georgia Tech, 10-17-1903	162 by Syracuse, 10-13	478 by Tulane, 11-18-1944
Carries	58 vs. **Boston College, 9-23**	78 vs. Duke, 10-20-1979	54 by **The Citadel, 11-18**	82 by North Carolina, 11-15-1969
Yards Per Carry	8.2 vs. **Kent State, 9-2**	11.2 vs. Georgia Tech, 10-17-1903	4.6 by **Georgia Tech, 10-28**	
Rushing Touchdowns	6 vs. **Kent State, 9-2**	11 vs. **Presbyterian College, 9-25-1948**	1 by **many (4)**	
Passing Yards	479 vs. **The Citadel, 11-18**	580 vs. **Pittsburgh, 11-12-2016**	338 by NC State, 11-4	521 by Florida State, 11-4-2000
Completions	31 vs. **The Citadel, 11-18**	52 vs. **Pittsburgh, 11-12-2016**	31 by NC State, 11-4	39 by Texas Tech, 12-23-2002
Passing Attempts	41 vs. **W. Forest, 10-7, Citadel, 11-18**	70 vs. **Pittsburgh, 11-12-2016**	50 by NC State, 11-4	59 by Louisiana Tech, 12-31-2001
Completion %(10 comp.)	75.6 vs. **The Citadel, 11-18**	88.2 vs. **The Citadel, 9-16-1978**	66.7 by Va. Tech, 9-30, Alabama, 1-1	84.6 by NC State, 10-20-1990
Passing Efficiency(10 comp.)	213. vs. **The Citadel, 11-18**	262.9 vs. **Furman, 9-15-2007**	136.2 by Alabama, 1-1	232.2 by Florida State, 9-11-1993
Passing Touchdowns	5 vs. **The Citadel, 11-18**	6 vs. many (5)	3 by Louisville, 9-16 3 by Syracuse, 10-13, NCS, 11-4	6 by Florida State, 9-11-1993 6 by West Virginia, 1-4-2012
Longest Pass	79 by Louisville, 9-16	97 vs. **Virginia, 11-16-1974**	78 by Louisville, 9-16	98 by Florida State, 11-4-2000
First Downs	34 vs. **Kent State, 9-2**	40 vs. **South Carolina, 11-26-2016**	28 by Syracuse, 10-13	35 by Maryland, 11-17-1984
Total Touchdowns	8 vs. **Kent State, 9-2, Citadel, 11-18**	12 vs. **Wake Forest, 10-31-1981**	4 by NC State, 11-4	10 by West Virginia, 1-4-2012
Points	61 vs. **The Citadel, 11-18**	122 vs. **Guilford, 10-5-1901**	31 by NC State, 11-4	74 by Alabama, 11-14-1931
Field Goals	2 vs. Louisville, 9-16 vs. **The Citadel, 11-18,** Alabama 1-1	6 vs. **Texas A&M, 9-3-2005** vs. **Boston College, 9-19-2009**	2 by **Auburn, 9-9** 2 by Syracuse, 10-13	6 by **Duke, 10-16-1976**
Punting Average(3 punts)	51.8 vs. Louisville, 9-16	56.7 vs. Wake Forest, 11-1-1986	52.7 by South Carolina, 11-25	52.7 by South Carolina, 11-25
Time of Possession	36:10 vs. **Florida State, 11-11**	42:58 vs. **North Carolina, 11-7-1992**	36:29 by **The Citadel, 11-18**	41:52 by **North Texas, 9-4-2010**
Penalties	11 vs. Syracuse, 10-13	20 vs. NC State, 10-13-2001	12 by Syracuse, 10-13	21 by Mississippi State, 12-30-1999
Penalty Yards	119 vs. Syracuse, 10-13	181 vs. NC State, 10-13-2001	100 by Syracuse, 10-13	188 by Mississippi State, 12-30-1999
Turnovers	2 vs. **many (6)**	10 vs. Florida, 10-11-1952	3 by Virginia Tech, 9-30, Miami, 12-2	9 by **Georgia, 9-19-1981**
Third-Down Conversions	9 vs. many (3)	15 vs. **Western Carolina, 9-3-1983**	8 by Syracuse, 10-13, Alabama, 1-1	15 by **Georgia, 9-21-1985**
Third-Down Conversion %	58.3 vs. **The Citadel, 11-18**	100.0 vs. **Wake Forest, 10-31-1981**	47.0 by Alabama, 1-1	72.7 by Florida State, 9-11-1993
Field Position*	37 vs. Syracuse, 10-13	49 vs. **Florida Atlantic, 9-2-2006**	37 by Alabama, 1-1	50 by Wake Forest, 10-7-2006
Punt Return Yards	88 vs. NC State, 11-4	227 vs. **Georgia Tech, 9-26-1987**	55 by Virginia Tech, 9-30	150 by **Florida State, 9-20-1997**
Kickoff Return Yards	78 vs. NC State, 11-4	286 vs. Florida State, 9-25-2004	110 by Miami, 12-2	290 by **North Carolina, 10-22-2011**
Interception Return Yards	55 vs. NC State, 11-4	143 vs. Maryland, 10-31-1970	39 by Alabama, 1-1	166 by **Auburn, 11-21-1953**
Interceptions By Defense	2 vs. **many (7)**	6 vs. South Carolina, 11-27-1971 vs. NC State, 9-30-1995	2 by **Boston College, 9-23** by So. Carolina 11-25, Alabama, 1-1	7 by South Carolina, 10-25-1945
Fumble Return Yards	63 vs. Syracuse, 10-13	93 vs. Virginia, 9-19-1998	13 by **Auburn, 9-9**	103 by West Virginia, 1-4-2012
Sacks	11 vs. **Auburn, 9-9**	12 vs. **Furman, 9-7-1996**	5 by Alabama, 1-1	7 by **Florida State, 9-20-1997** by **Virginia, 10-11-1997**

INDIVIDUAL

Category	2017 Clemson Individual Best	Clemson Individual Record	2017 Opponent Individual Best	Opponent Individual Record
Total Offense	**313 by Kelly Bryant vs. Kent State, 9-2**	588 by **Deshaun Watson vs. Pittsburgh, 11-12-2016**	381 by Lamar Jackson (Louisville) 9-16	509 by Chris Weinke (Florida State), 11-4-2000
Rushing Yards	113 by **Travis Etienne vs. Boston Col., 9-23**	263 by **Raymond Priester vs. Duke, 11-11-1995**	129 by **KirVonte Benson (Ga. Tech) 10-28**	256 by Steve Wadiak (South Carolina), 10-19-1950
Carries	22 **by Kelly Bryant vs. Boston College, 9-23**	36 by many (3)	24 by **Kendall Hinton (Wake) 10-7**	45 by James McDougald (Wake Forest), 10-9-1976
Rushing Touchdowns	2 **by many (8)**	5 by Stumpy Banks vs. Furman, 10-13-1917 5 by Maxcey Welch vs. Newberry, 10-17-1930	1 by many (5)	4 by many (4)
Longest Carry	89 by Tavien Feaster vs. NC State, 11-4	90 by **Banks McFadden vs. Presbyterian College, 9-23-1939** 90 by Buck George vs. Furman, 11-17-1951	65 by **KirVonte Benson (Ga. Tech) 10-28**	98 Steve Atkins (Maryland), 11-18-1978
Passing Yards	316 by Kelly Bryant vs. Louisville, 9-16	580 by **Deshaun Watson vs. Pittsburgh, 11-12-2016**	338 by Ryan Finley (NC State) 11-4	521 by Chris Weinke (Florida State), 11-4-2000
Completions	23 by Bryant vs. S. Car., 11-25, Miami, 12-2	52 by **Deshaun Watson vs. Pittsburgh, 11-12-2016**	31 by Ryan Finley (NC State) 11-4	35 by **George Godsey (Ga. Tech), 10-28-2000**
Passing Attempts	38 by Kelly Bryant vs. NC State, 11-4	70 by **Deshaun Watson vs. Pittsburgh, 11-12-2016**	50 by Ryan Finley (NC State) 11-4	57 by **Kip Allen (The Citadel), 10-4-1986** 57 by **George Godsey (Georgia Tech), 10-28-2000**
Completion %(10 comp.)	77.2 **by Kelly Bryant vs .Citadel, 11-18**	95.0 by **Cole Stoudt vs. SC State, 9-7-2013**	66.7 by Jalen Hurts (Alabama) 1-1	100.0 by **Darian Durant (North Carolina), 10-20-2001**
Passing Efficiency(10 comp.)	210.1 **by Kelly Bryant vs. Citadel, 11-18**	261.9 by Tajh Boyd vs. Syracuse, 10-5-2013	136.2 by Jalen Hurts (Alabama) 1-1	245.5 by Mike Elkins (Wake Forest), 10-29-1988
Passing Touchdowns	3 by **Kelly Bryant vs. Citadel, 11-18**	6 by **Deshaun Watson vs. North Carolina, 9-27-2014**	3 by many (3)	6 by Geno Smith (West Va.), 1-4-2012
Receptions	9 **by Renfrow vs. Auburn, 9-9** 9 by Deon Cain vs. NC State 11-4	16 by Sammy Watkins vs. Ohio State, 1-3-2014	9 by Jakobi Meyers (NC State) 11-4	14 by **Kelly Campbell (Ga.Tech), 10-28-2000**
Receiving Yards	**178 by Tee Higgins vs. Citadel, 11-18**	227 by Sammy Watkins vs. Ohio State, 1-3-2014	155 by Kelvin Harmon (NC State) 11-4	249 by **Peter Warrick (Florida State), 9-20-1997**
Receiving Touchdowns	**2 by Tee Higgins vs. Citadel, 11-18** by Hunter Renfrow vs. S. Car., 11-25	3 by many (6)	1 by many	4 by **Torry Holt (NC State), 10-31-1998** 4 by Tavon Austin (West Virginia), 1-4-2012
All-Purpose Yards	**178 by Teen Higgins vs. Citadel, 11-18**	345 by Sammy Watkins vs. Maryland, 10-15-2011	158 by **Greg Dortch (Wake) 10-7**	496 by **Tobais Palmer (NC State), 11-17-2012**
Total Touchdowns	2 by many (10)	5 by Stumpy Banks vs. Furman, 10-13-1917 5 by Maxcey Welch vs. Newberry, 10-17-1930	2 by Sean Savoy (Va. Tech) 9-30	4 by many (7)
Points	12 by many (10)	33 by **Maxcey Welch vs. Newberry, 10-17-1930**	12 by Sean Savoy (Va. Tech) 9-30	24 by many (7)
Field Goals	2 by Greg Huegel vs. Louisville, 9-16 2 by Alex Spence vs. Alabama 1-1	6 by **Jad Dean vs. Texas A&M, 9-3-2005** by **Richard Jackson vs. Boston College, 9-19-2009**	2 **by Daniel Carlson (Auburn) 9-9** 2 by Cole Murphy (Syracuse) 10-13	6 by **Vince Fusco (Duke), 10-17-1976**
Longest Field Goal	49 by Greg Huegel vs. Louisville, 9-16	61 by **Spencer Benton vs. Ball State, 9-8-2012**	43 by Joey Slye (Virginia Tech) 9-30	60 by Kevin Butler (Georgia), 9-22-1984
Punting Average(3 punts)	51.8 by Will Spiers vs. Louisville, 9-16	55.3 by **Dale Hatcher vs. Kentucky, 10-2-1982**	52.7 by Joseph Charlton (S. Car.) 11-25	
Punt Return Yards	88 by Ray-Ray McCloud vs. NC State, 11-4	167 by Don Kelley vs. Maryland, 10-20, 1970	55 by Stroman (Virginia Tech) 9-30	
Kickoff Return Yards	67 by Travis Etienne vs. S.Car., 11-25	282 by Justin Miller vs. Florida State, 9-25-2004	126 **by Cam Jackson (The Citadel) 11-18**	
Interception Return Yards	55 by K'von Wallace vs. NC State, 11-4	101 by **Willie Underwood vs. South Carolina, 11-22-1980**	22 by Keisean Nixon (S. Car.) 11-25	128 by **Dennis Tabron (Duke), 10-18-1980**
Interceptions	1 by many (14)	3 by many (5)	1 **by many (10)**	4 by Jim Dooley (Miami (Fla.)), 1-1-1952
Fumble Return Yards	63 by Tanner Muse vs. Syracuse, 10-13	93 by Antwan Edwards vs. Virginia, 9-19-1998	13 by **Tray Matthews (Auburn) 9-9**	
Tackles	14 by Dorian O'Daniel vs. Va. Tech, 9-30	27 by Keith Adams vs. South Carolina, 11-20-1999	15 by Skai Moore (S.Car.) 11-25	29 by **Ed Stetz (Wake Forest) 10-30-1971**
Tackles For Loss	5 by Clelin Ferrell vs. NC State, 11-4 5 by **Austin Bryant vs. Wake Forest, 10-7**	6 by **Keith Adams vs. Duke, 11-6-1999** 6 by Andre Branch vs. Virginia Tech, 10-1-2011	4.5 by **Brian Burns (FSU) 11-11**	4.5 by **Jadeveon Clowney (South Carolina), 11-24-2012** 4.5 by **Brian Burns (FSU) 11-11**
Sacks	**4** by **Austin Bryant vs. Auburn 9-9**	4 by **Keith Adams vs. Duke, 11-6-1999** 4 by Andre Branch vs. Va.Tech, 10-1-2011	2 by James Hearns (Louisville) 9-16 2 by **Brian Burns (FSU) 11-11**	4.5 by **Jadeveon Clowney (South Carolina), 11-24-2012**

* - average starting field position in teams' own territory; Note: Numbers in (parentheses) denote minimums; **bold** denotes a Clemson home game.

2017 INDIVIDUAL OFFENSIVE & SPECIAL TEAMS STATS

RUSHING	#2 Bryant			#26 Choice			#6 Cooper			#9 Etienne			#28 Feaster			#27 Fuller		
Opponent	Car	Yds	TD	Car	Yds	TD	Car	Yds	TD	Car	Yds	TD	Car	Yds	TD	Car	Yds	TD
Kent State	7	77	1	4	20	1	1	11	0	8	81	1	6	69	1	7	51	2
Auburn	19	59	2	7	17	0	1	0	0	DNP			3	15	0	4	9	0
Louisville	18	26	2	4	47	1	0	0	0	6	98	1	10	92	0	10	34	0
Boston College	22	106	2	6	26	1	0	0	0	9	113	2	20	73	0	1	12	0
Virginia Tech	19	94	0	0	0	0	0	0	0	8	19	0	9	29	1	4	10	1
Wake Forest	12	39	0	7	26	1	0	0	0	15	67	1	11	54	0	2	6	0
Syracuse	4	-8	0	3	12	0	5	-10	0	5	68	1	7	57	1	0	0	0
Georgia Tech	12	67	0	8	54	0	DNP			7	43	1	7	35	0	8	50	0
NC State	20	88	2	DNP			DNP			8	31	0	7	105	1	0	0	0
Florida State	19	60	1	7	40	1	DNP			14	97	2	9	21	0	2	10	0
The Citadel	2	5	0	2	10	0	2	8	0	8	62	2	4	69	1	4	10	0
South Carolina	10	26	0	7	39	0	1	9	0	9	41	1	6	18	1	5	20	8
Miami (Fla.)	9	7	1	7	21	1	--	--	--	6	24	1	4	22	1	11	5	0
Alabama	19	19	0	5	14	0	DNP			4	22	0	4	10	0	--	--	--
Totals	**192**	**665**	**11**	**67**	**326**	**6**	**10**	**18**	**0**	**107**	**766**	**13**	**107**	**669**	**7**	**58**	**217**	**3**

PASSING	#2 Bryant						#6 Cooper						#15 Johnson					
Opponent	Cm	Att	Yds	Int	TD	Eff	Cm	Att	Yds	Int	TD	Eff	Cm	Att	Yds	Int	TD	Eff
Kent State	16	22	236	1	1	168.8	4	6	37	0	1	173.5	5	6	39	0	0	137.9
Auburn	19	29	181	0	0	117.9	1	2	4	0	0	66.8	DNP					
Louisville	22	32	316	0	1	162.0	0	0	0	0	0	0	1	1	0	0	0	100.0
Boston College	17	26	140	2	0	95.2	0	0	0	0	0	0	DNP					
Virginia Tech	12	21	186	0	1	147.3	0	0	0	0	0	0	DNP					
Wake Forest	21	29	200	1	1	134.8	2	6	16	0	0	55.7	5	5	42	0	1	236.6
Syracuse	12	17	116	0	0	127.9	10	14	88	0	0	124.2	DNP					
Georgia Tech	22	33	207	0	2	139.4	DNP						0	0	0	0	0	0
NC State	20	38	191	1	1	98.3	DNP						DNP					
Florida State	20	30	151	0	0	109.0	DNP						DNP					
The Citadel	17	22	230	0	3	210.1	7	11	105	0	1	173.8	7	8	144	0	1	280.0
South Carolina	23	34	272	1	2	148.4	0	0	0	0	0	--	2	4	13	1	0	27.3
Miami (Fla.)	23	29	252	0	1	163.7	1	2	6	0	0	72.5	1	3	-4	0	0	22.1
Alabama	18	36	124	2	0	67.8	DNP						DNP					
Totals	**262**	**398**	**2802**	**8**	**13**	**131.7**	**25**	**41**	**256**	**0**	**2**	**129.5**	**21**	**27**	**234**	**1**	**2**	**167.6**

RECEIVING	#8 Cain			#5 Higgins			#34 McCloud			#14 Overton			#13 Renfrow			#80 Richard			#3 Rodgers		
Opponent	Rec	Yds	TD	Rec	Yds	TD	Rec	Yds	TD	Rec	Yds	TD	Rec	Yds	TD	Rec	Yds	TD	Rec	Yds	TD
Kent State	2	70	1	2	18	0	3	24	0	1	8	0	2	16	0	2	70	0	3	19	0
Auburn	2	27	0	0	0	0	6	81	0	0	0	0	9	62	0	0	0	0	1	5	0
Louisville	4	29	0	1	8	0	7	115	1	2	48	0	4	71	0	1	11	0	0	0	0
Boston College	3	25	0	0	0	0	2	-2	0	1	23	0	6	53	0	3	19	0	0	0	0
Virginia Tech	2	55	0	0	0	0	3	35	0	0	0	0	2	19	0	3	14	0	0	0	0
Wake Forest	4	38	1	3	39	0	5	38	0	2	26	0	6	61	0	0	0	0	2	11	0
Syracuse	7	55	0	DNP			4	23	0	1	6	0	5	64	0	3	41	0	1	13	0
Georgia Tech	4	57	1	1	10	0	4	40	0	2	21	0	1	11	0	1	20	1	2	8	0
NC State	9	84	1	0	0	0	0	0	0	0	0	0	4	33	0	1	29	0	2	11	0
Florida State	4	17	0	1	8	0	1	4	0	1	5	0	4	35	0	0	0	0	1	6	0
The Citadel	5	140	1	6	178	2	2	28	0	2	20	0	3	26	1	0	0	0	1	7	0
South Carolina	3	23	0	3	84	0	3	16	0	1	6	0	4	75	2	2	-5	0	2	16	0
Miami (Fla.)	3	39	1	--	--	--	6	100	0	1	15	0	5	45	0	1	7	0	3	11	0
Alabama	6	75	0	--	--	--	3	1	0	--	--	--	5	31	0	1	4	0	1	16	0
Totals	**61**	**734**	**6**	**17**	**345**	**2**	**47**	**503**	**1**	**14**	**178**	**0**	**60**	**602**	**3**	**18**	**210**	**1**	**19**	**123**	**0**

KICKING	#92 Huegel FG		#41 Spence FG		#48 Spiers PUNT				
Opponent	Made	Missed	Made	Missed	#	Yds	Avg	-20	50+
Kent State	--	--	--	--	1	49	49.0	1	0
Auburn	--	46	DNP		6	256	42.7	4	2
Louisville	31,49	42	DNP		4	207	51.8	3	2
Boston College	DNP		--	--	6	289	48.2	0	3
Virginia Tech	DNP		23	41	7	265	37.9	1	2
Wake Forest	DNP		--	43	4	166	41.5	3	1
Syracuse	DNP		30	35,38	5	214	42.8	3	1
Georgia Tech	DNP		29	--	7	272	38.9	1	0
NC State	DNP		26	39	4	149	37.2	2	0
Florida State	DNP		26	--	6	214	35.7	3	0
The Citadel	DNP		26	--	1	46	46.0	0	0
South Carolina	DNP		--	--	3	133	44.3	3	1
Miami (Fla.)	DNP		46	--	6	188	31.3	1	0
Alabama	DNP		44,42	--	7	275	39.3	0	0
Totals	**2**	**2**	**9**	**5**	**67**	**2723**	**40.6**	**25**	**12**

RETURNS	#34 McCloud PR			#3 Rodgers PR			#17 Powell KOR			#9 Etienne KOR		
Opponent	PR	Yds	Avg	PR	Yds	Avg	KOR	Yds	Avg	KOR	Yds	Avg
Kent State	2	14	7.0	1	7	7.0	1	22	22.0	--	--	--
Auburn	4	17	4.3	--	--	--	1	21	21.0	DNP		
Louisville	3	9	3.0	--	--	--	--	--	--	2	30	15.0
Boston College	2	54	27.0	--	--	--	--	--	--	1	26	26.0
Virginia Tech	--	--	--	--	--	--	--	--	--	--	--	--
Wake Forest	4	58	14.5	--	--	--	--	--	--	--	--	--
Syracuse	--	--	--	--	--	--	--	--	--	2	53	26.5
Georgia Tech	1	1	1.0	--	--	--	--	--	--	2	33	16.5
NC State	2	88	44.0	--	--	--	--	--	--	2	47	23.5
Florida State	3	47	15.7	--	--	--	--	--	--	3	45	15.0
The Citadel	2	-4	-2.0	1	8	8.0	--	--	--	--	--	--
South Carolina	--	--	--	--	--	--	--	--	--	2	67	33.5
Miami (Fla.)	2	19	9.5	--	--	--	1	22	22.0	1	23	23.0
Alabama	--	--	--	--	--	--	--	--	--	4	65	16.3
Totals	**25**	**303**	**12.1**	**2**	**15**	**7.5**	**3**	**65**	**21.7**	**19**	**389**	**20.5**

Note: Bold denotes a Clemson home game.

2017 INDIVIDUAL DEFENSIVE STATS

	#61 Ka. Bevelle				#7 A. Bryant				#31 Carter				#33 J.D. Davis				#36 Ju. Davis				#29 Edmond				#99 Ferrell			
Opponent	**Snaps**	**Tac**	**TFL**	**Sk**	**Snaps**	**Tac**	**TFL**	**Sk**	**Snaps**	**Tac**	**PBU**	**Int**	**Snaps**	**Tac**	**TFL**	**Sk**	**Snaps**	**Tac**	**TFL**	**Sk**	**Snaps**	**Tac**	**PBU**	**Int**	**Snaps**	**Tac**	**TFL**	**Sk**
Kent State	3	--	--	--	*27	6	--	--	*15	--	1	--	12	4	--	--	5	3	--	--	13	--	--	--	*26	4	--	--
Auburn	DNP				*60	7	4	4	*61	5	1	--	4	2	1	1	--	--	--	--	1	--	--	--	*67	5	1	1
Louisville	DNP				*46	1	--	--	*36	2	--	--	18	2	--	--	10	1	--	--	DNP				*56	3	--	--
Boston College	DNP				*51	5	2	1	*45	3	--	--	20	5	--	--	--	--	--	--	DNP				*54	2	--	--
Virginia Tech	DNP				*46	5	2.5	--	*63	2	2	--	36	11	--	--	--	1	--	--	DNP				*54	4	--	--
Wake Forest	DNP				*36	8	2.5	--	*31	2	--	--	29	1	--	--	--	--	--	--	DNP				*48	1	1	1
Syracuse	DNP				*83	4	0.5	0.5	*84	1	1	--	--	1	--	--	--	--	--	--	DNP				*81	8	5.5	3.5
Georgia Tech	DNP				*31	6	2	1	*57	2	--	--	*24	5	1	--	--	--	--	--	DNP				*25	6	--	--
NC State	DNP				*82	2	--	--	*78	4	3	1	32	4	--	--	--	--	--	--	DNP				*84	12	5	1
Florida State	DNP				*51	2	1	1	*35	2	1	--	*55	8	1.5	--	1	--	--	--	DNP				*51	3	1.5	1
The Citadel	7	1	--	--	*24	2	--	--	*29	--	--	--	*33	2	--	--	25	5	1	--	17	--	--	--	*27	4	--	--
South Carolina	DNP				*39	6	--	--	*56	4	--	1	*8	3	--	--	10	3	0.5	--	DNP				*39	5	2	1
Miami (Fla.)	DNP				*33	--	--	--	*39	1	1	1	14	--	--	--	3	--	--	--	15	1	--	--	*35	4	1	--
Alabama	DNP				*68	4	1	1	*57	3	--	--	*47	7	1	--	DNP				11	--	--	--	*70	2	1	1
Totals	**10**	**1**	**0**	**1**	**677**	**58**	**15.5**	**8.5**	**686**	**31**	**10**	**3**	**332**	**55**	**4.5**	**1**	**54**	**13**	**1.5**	**--**	**57**	**1**	**--**	**--**	**717**	**63**	**18**	**9.5**

	#2 Fields				#35 Foster				#67 Huggins				#14 D. Johnson				#93 S. Johnson				#34 Joseph				#22 X. Kelly			
Opponent	**Snaps**	**Tac**	**PBU**	**Int**	**Snaps**	**Tac**	**TFL**	**Sk**	**Snaps**	**Tac**	**TFL**	**Sk**	**Snaps**	**Tac**	**PBU**	**Int**	**Snaps**	**Tac**	**TFL**	**Sk**	**Snaps**	**Tac**	**TFL**	**Sk**	**Snaps**	**Tac**	**TFL**	**Sk**
Kent State	10	0	--	--	9	1	--	--	13	2	0.5	--	DNP				18	4	1	--	*25	8	1	--	10	--	--	--
Auburn	*41	2	1	--	DNP				2	1	--	--	DNP				DNP				*62	6	0.5	0.5	DNP			
Louisville	27	5	--	--	2	--	--	--	19	3	--	--	7	1	1	--	8	1	1	1	*55	2	--	--	6	--	--	--
Boston College	--	--	--	--	5	--	--	--	14	2	--	--	--	--	--	--	7	--	--	--	*54	9	1	--	6	1	--	--
Virginia Tech	*71	6	--	--	8	1	--	--	18	2	0.5	--	2	--	--	--	8	1	--	--	*59	10	1	--	15	1	--	--
Wake Forest	*40	3	1	--	DNP				18	--	--	--	--	--	--	--	7	--	--	--	*54	8	--	--	9	1	1	1
Syracuse	*57	4	--	--	DNP				7	1	--	--	--	--	--	--	DNP				*87	12	--	--	DNP			
Georgia Tech	DNP				4	--	--	--	15	--	--	--	--	--	--	--	DNP				56	7	--	--	DNP			
NC State	DNP				DNP				DNP				--	--	--	--	DNP				*70	7	--	--	DNP			
Florida State	DNP				1	--	--	--	*40	4	2	1	3	--	--	--	DNP				DNP				1	--	--	--
The Citadel	DNP				25	4	0.5	--	*29	3	1.5	--	30	3	--	--	26	2	--	--	DNP				22	5	--	--
South Carolina	DNP				9	1	--	--	15	2	--	--	--	--	--	--	4	--	--	--	*44	4	0.5	--	--	--	--	--
Miami (Fla.)	DNP				21	1	0.5	0.5	16	1	0.5	0.5	11	2	--	--	5	1	1	1	*46	7	--	--	7	--	--	--
Alabama	--	--	--	--	DNP				14	--	--	--	--	1	--	--	DNP				*67	7	1	--	DNP			
Totals	**246**	**20**	**2**	**--**	**84**	**8**	**1**	**0.5**	**220**	**21**	**5**	**1.5**	**53**	**7**	**1**	**--**	**83**	**9**	**3**	**2**	**679**	**87**	**5**	**0.5**	**76**	**8**	**1**	**1**

	#57 Lamar				#90 Lawrence				#46 Magwood				#1 Mullen				#19 Muse				#6 O'Daniel				#44 Pinckney			
Opponent	**Snaps**	**Tac**	**TFL**	**Sk**	**Snaps**	**Tac**	**TFL**	**Sk**	**Snaps**	**Tac**	**TFL**	**Sk**	**Snaps**	**Tac**	**PBU**	**Int**	**Snaps**	**Tac**	**PBU**	**Int**	**Snaps**	**Tac**	**TFL**	**Sk**	**Snaps**	**Tac**	**TFL**	**Sk**
Kent State	*22	5	--	--	*23	4	--	--	3	0	--	--	*22	1	--	--	*28	4	--	--	*22	4	--	--	13	1	--	--
Auburn	37	4	1	1	*48	5	0.5	0.5	DNP				*58	1	--	--	*69	7	--	--	*62	15	2	1.5	6	1	--	--
Louisville	*28	1	--	--	*31	2	1	1	DNP				*40	7	--	--	*11	1	1	--	*50	5	1	--	11	--	--	--
Boston College	*50	7	--	--	*31	3	--	--	DNP				*46	7	--	1	*62	8	1	--	*39	4	1	--	13	2	--	--
Virginia Tech	*35	6	--	--	*40	3	--	--	DNP				DNP				*51	9	--	--	*52	14	1	1	11	1	--	--
Wake Forest	*31	10	--	--	*30	4	0.5	--	DNP				28	3	1	--	*47	8	1	--	*48	6	--	--	13	1	1	1
Syracuse	2	1	--	--	*66	9	--	--	DNP				*85	4	--	--	*74	10	--	--	*83	13	1.5	1.5	1	--	--	--
Georgia Tech	*46	9	2	2	*14	--	--	--	DNP				*57	1	1	--	*26	--	--	--	*45	11	2	1	28	4	--	--
NC State	*62	5	1	--	*46	3	--	--	DNP				*83	9	1	--	*49	5	--	--	*80	10	1	--	10	--	--	--
Florida State	*18	4	1	1	DNP				DNP				*58	3	3	--	1	1	--	--	*58	3	--	--	19	2	--	--
The Citadel	DNP				DNP				DNP				*30	--	--	1	13	3	1	--	*26	5	--	--	25	5	1	--
South Carolina	DNP				*29	1	--	--	DNP				*56	2	1	1	24	2	--	--	*43	5	1	--	9	1	--	--
Miami (Fla.)	DNP				*29	3	1	1	DNP				*37	1	--	--	12	4	--	--	*46	4	--	--	12	--	--	--
Alabama	DNP				*51	2	--	--	DNP				*58	3	--	--	15	2	--	--	*64	5	1	--	3	--	--	--
Totals	**331**	**52**	**5**	**4**	**438**	**39**	**3**	**2.5**	**3**	**0**	**--**	**--**	**658**	**42**	**7**	**3**	**482**	**64**	**4**	**--**	**718**	**104**	**11.5**	**5**	**174**	**18**	**2**	**1**

	#45 Register				#50 Robinson				#54 Rudolph				#11 Simmons				#47 Skalski				#43 Ch. Smith				#5 S. Smith			
Opponent	**Snaps**	**Tac**	**TFL**	**Sk**	**Snaps**	**Tac**	**TFL**	**Sk**	**Snaps**	**Tac**	**TFL**	**Sk**	**Snaps**	**Tac**	**TFL**	**Sk**	**Snaps**	**Tac**	**TFL**	**Sk**	**Snaps**	**Tac**	**TFL**	**Sk**	**Snaps**	**TacPBU**		**Int**
Kent State	14	--	--	--	DNP				12	2	1	--	21	5	--	--	13	2	--	--	13	5	0.5	--	8	2	--	--
Auburn	4	--	--	--	21	1	--	--	DNP				--	--	--	--	--	--	--	--	13	2	1	--	--	--	--	--
Louisville	8	1	0.5	0.5	30	2	0.5	--	14	1	--	--	52	9	--	--	7	3	0.5	--	15	1	0.5	0.5	7	--	--	--
Boston College	13	--	--	--	14	3	--	--	DNP				14	3	1	--	5	2	--	--	4	--	--	--	2	2	--	--
Virginia Tech	22	--	--	--	21	1	--	--	DNP				22	5	1	1	3	1	--	--	11	1	1	--	--	--	--	--
Wake Forest	35	2	--	--	21	--	--	--	DNP				21	4	--	--	--	1	--	--	11	1	--	--	--	--	--	--
Syracuse	13	1	--	--	18	1	--	--	DNP				24	2	--	--	--	--	--	--	1	1	--	--	--	--	--	--
Georgia Tech	28	2	--	--	28	3	--	--	DNP				31	7	1	--	11	2	--	--	--	2	--	--	--	--	--	--
NC State	6	--	--	--	11	1	--	--	DNP				11	3	--	--	2	2	--	--	7	--	--	--	--	--	--	--
Florida State	14	1	--	--	DNP				DNP				6	1	--	--	4	3	--	--	39	3	--	--	1	1	--	--
The Citadel	21	--	--	--	16	3	--	--	DNP				19	3	--	--	*36	9	1	--	--	--	--	--	31	4	--	1
South Carolina	19	2	1	--	8	1	--	--	DNP				9	1	--	--	36	6	--	--	DNP				9	2	--	--
Miami (Fla.)	22	1	--	--	18	3	--	--	DNP				23	4	--	--	*32	3	0.5	0.5	12	3	--	--	15	3	--	--
Alabama	2	--	--	--	DNP				DNP				5	2	--	--	25	3	--	--	7	1	--	--	DNP			
Totals	**221**	**10**	**1.5**	**0.5**	**206**	**19**	**0.5**	**--**	**26**	**3**	**1**	**--**	**258**	**49**	**3**	**1**	**174**	**37**	**2**	**0.5**	**133**	**20**	**3**	**0.5**	**73**	**14**	**--**	**1**

	#23 V. Smith				#8 Terrell				#38 Trapp				#24 Turner				#12 Wallace				#42 Wilkins				#30 Ja. Williams			
Opponent	**Snaps**	**Tac**	**PBU**	**Int**	**Snaps**	**Tac**	**PBU**	**Int**	**Snaps**	**Tac**	**PBU**	**Int**	**Snaps**	**Tac**	**PBU**	**Int**	**Snaps**	**Tac**	**PBU**	**Int**	**Snaps**	**Tac**	**TFL**	**Sk**	**Snaps**	**Tac**	**TFL**	**Sk**
Kent State	*9	1	--	--	21	0	--	--	17	0	--	--	9	1	--	--	31	2	--	--	*21	1	--	--	24	6	1	--
Auburn	DNP				11	1	--	--	DNP				--	--	--	--	*70	4	--	--	*62	5	2	1.5	10	1	--	--
Louisville	*46	3	--	--	28	1	--	--	7	1	--	--	7	2	--	--	17	2	1	--	*44	1	1	1	19	1	--	--
Boston College	*56	3	--	--	25	1	1	1	3	--	--	--	--	--	--	--	11	--	--	--	*45	4	--	--	26	4	--	--
Virginia Tech	*52	6	--	--	5	1	--	--	DNP				--	2	--	--	25	3	--	--	*47	3	--	--	21	--	--	--
Wake Forest	*47	3	--	--	28	1	2	--	10	--	--	--	--	1	--	--	23	4	--	--	*45	3	--	--	15	--	--	--
Syracuse	*71	5	--	--	15	1	--	--	--	--	--	--	1	--	--	--	27	3	--	--	*79	3	0.5	0.5	DNP			
Georgia Tech	*57	9	--	--	--	2	--	--	--	--	--	--	DNP				--	--	--	--	*35	5	1	--	12	--	--	--
NC State	*72	8	--	--	14	--	--	--	2	--	--	--	--	--	--	--	35	5	2	1	*76	5	--	--	DNP			
Florida State	*59	7	--	1	25	2	1	--	--	--	--	--	--	--	--	--	*53	2	--	--	*53	7	2.5	1	1	1	--	--
The Citadel	*19	3	--	--	34	2	1	--	18	1	--	--	27	6	1	--	*20	4	--	--	*26	1	--	--	39	4	1	1
South Carolina	*41	2	--	--	--	--	--	--	--	--	--	--	--	2	--	--	*32	1	--	--	*38	2	--	--	9	1	--	--
Miami (Fla.)	*41	4	--	--	24	3	1	--	--	--	--	--	--	--	--	--	*29	2	1	--	*31	7	1.5	0.5	15	--	--	--
Alabama	*70	6	1	--	7	--	--	--	DNP				--	--	--	--	*55	4	--	--	*66	6	--	--	2	--	--	--
Totals	**640**	**60**	**1**	**1**	**237**	**15**	**6**	**1**	**57**	**2**	**--**	**--**	**44**	**14**	**1**	**1**	**428**	**36**	**4**	**1**	**668**	**53**	**8.5**	**4.5**	**193**	**18**	**2**	**1**

* - start; Note: "Snaps" does not include special team plays or offensive plays; special team tackles are included; bold denotes a Clemson home game.

2017 CLEMSON OFFENSIVE DRIVE CHARTS

KENT STATE

#	Qtr	Clock	Spot	Plays	Yards	TOP	Result
1.	**1**	**15:00**	**35**	**4**	**65**	**1:18**	**TD**
2.	**1**	**11:19**	**30**	**2**	**70**	**:42**	**TD**
3.	**1**	**7:22**	**46**	**10**	**54**	**4:04**	**TD**
4.	2	12:08	24	3	9	1:08	Punt
5.	2	8:39	38	6	52	2:51	Int.
6.	**2**	**3:26**	**45**	**9**	**55**	**2:13**	**TD**
7.	2	:43	35	6	0	:43	Half
8.	**3**	**13:14**	**11**	**7**	**89**	**2:30**	**TD**
9.	**3**	**8:09**	**45**	**2**	**55**	**:34**	**TD**
10.	**3**	**3:57**	**20**	**10**	**80**	**3:24**	**TD**
11.	**4**	**13:59**	**8**	**8**	**92**	**2:58**	**TD**
12.	4	6:35	15	6	6	2:31	Punt
13.	4	1:53	40	5	41	1:53	Game

AUBURN

#	Qtr	Clock	Spot	Plays	Yards	TOP	Result
1.	1	7:13	25	5	5	2:11	Punt
2.	1	1:20	10	1	1	:07	Fum.
3.	2	14:17	25	3	9	2:05	Punt
4.	2	10:14	46	10	25	3:27	MFG
5.	**2**	**4:01**	**12**	**12**	**88**	**3:13**	**TD**
6.	**3**	**14:55**	**21**	**8**	**79**	**3:07**	**TD**
7.	3	8:49	50	3	19	:55	Fum.
8.	3	5:39	*49	5	(-2)	2:46	Punt
9.	3	1:38	45	3	7	1:23	Punt
10.	4	13:42	41	7	21	3:35	Punt
11.	4	7:31	35	3	2	1:26	Punt
12.	4	3:15	18	8	43	3:15	Game

LOUISVILLE

#	Qtr	Clock	Spot	Plays	Yards	TOP	Result
1.	**1**	**13:40**	**21**	**10**	**79**	**3:55**	**TD**
2.	1	8:53	23	6	8	2:33	Punt
3.	1	4:22	9	8	31	3:08	Punt
4.	2	14:50	40	8	36	2:58	MFG
5.	**2**	**10:22**	**45**	**8**	**41**	**3:25**	**FG**
6.	**2**	**5:31**	**10**	**4**	**90**	**1:25**	**TD**
7.	**2**	**3:17**	**20**	**11**	**49**	**2:49**	**FG**
8.	3	15:00	25	7	36	3:31	Punt
9.	3	8:57	--	0	0	0:00	TD-Int.
10.	**3**	**7:30**	**34**	**11**	**66**	**5:14**	**TD**
11.	**4**	**13:45**	**21**	**4**	**79**	**1:49**	**TD**
12.	**4**	**7:37**	**25**	**2**	**75**	**1:24**	**TD**
13.	4	4:57	38	3	7	2:10	Punt
14.	4	1:11	5	2	6	1:11	Game

BOSTON COLLEGE

#	Qtr	Clock	Spot	Plays	Yards	TOP	Result
1.	1	11:52	3	7	41	3:08	Punt
2.	1	7:27	20	3	8	1:55	Punt
3.	1	2:43	9	3	19	1:11	Int.
4.	1	:29	26	3	5	:46	Punt
5.	2	13:12	6	13	94	5:56	TD
6.	2	5:16	8	6	24	3:02	Punt
7.	2	1:19	21	6	26	1:13	Downs
8.	3	15:00	25	9	33	3:49	Int.
9.	3	8:39	6	3	2	2:04	Punt
10.	3	3:23	28	3	3	1:13	Punt
11.	3	:10	33	10	67	3:11	TD
12.	4	9:56	10	9	90	4:15	TD
13.	4	4:26	*24	5	24	1:36	TD
14.	4	2:22	*41	4	41	1:30	TD

VIRGINIA TECH

#	Qtr	Clock	Spot	Plays	Yards	TOP	Result
1.	1	13:28	47	10	47	3:34	FG
2.	1	8:08	34	3	66	1:20	TD
3.	1	4:47	21	3	9	1:33	Punt
4.	1	:05	20	5	17	2:25	Punt
5.	2	11:14	34	10	43	3:27	MFG
6.	2	3:10	25	6	75	1:51	TD
7.	2	:02	27	1	(-1)	:02	Half
8.	3	15:00	25	3	(-14)	1:33	Punt
9.	3	12:55	49	10	51	5:43	TD
10.	3	5:23	*48	3	3	1:29	Punt
11.	3	:23	19	3	(-7)	1:19	Punt
12.	4	14:00	25	4	26	2:39	Punt
13.	4	7:31	40	3	(-4)	2:17	Punt
14.	4	1:29	*45	2	17	1:29	Game

WAKE FOREST

#	Qtr	Clock	Spot	Plays	Yards	TOP	Result
1.	**1**	**15:00**	**25**	**7**	**75**	**2:01**	**TD**
2.	**1**	**11:25**	**24**	**12**	**76**	**5:07**	**TD**
3.	1	4:37	20	13	55	4:14	MFG
4.	2	14:06	24	10	16	4:01	Fum.
5.	2	8:41	20	6	27	2:34	Punt
6.	2	4:17	40	7	11	3:18	Punt
7.	3	13:43	48	3	2	1:05	Inter.
8.	**3**	**11:09**	**32**	**9**	**68**	**3:38**	**TD**
9.	3	6:17	17	3	5	:37	Punt
10.	3	1:55	17	8	24	2;43	Punt
11.	**4**	**13:08**	***32**	**4**	**32**	**1:20**	**TD**
12.	4	8:32	25	3	9	1:59	Punt
13.	4	2:26	*42	5	18	2:26	Game

SYRACUSE

#	Qtr	Clock	Spot	Plays	Yards	TOP	Result
1.	1	11:44	38	3	62	1:07	TD
2.	1	9:12	37	7	46	3:20	MFG
3.	1	5:13	28	5	19	2:56	Punt
4.	2	14:53	36	6	23	2:54	Punt
5.	2	3:49	25	5	0	:49	Punt
6.	2	1:58	45	3	0	1:22	Punt
7.	3	15:00	25	5	24	2:28	Punt
8.	3	11:05	*42	7	29	2:38	FG
9.	3	7:12	35	3	65	:56	TD
10.	3	3:52	*41	8	20	3:07	MFG
11.	4	9:41	25	8	34	3:31	Downs

GEORGIA TECH

#	Qtr	Clock	Spot	Plays	Yards	TOP	Result
1.	1	13:13	*45	2	45	:22	TD
2.	1	11:13	35	8	39	3:29	Fum.
3.	1	4:46	45	8	55	2:50	TD
4.	1	:18	21	3	(-3)	2:06	Punt
5.	2	10:42	19	5	36	2:06	Punt
6.	2	6:45	29	10	71	3:19	TD
7.	2	2:52	36	3	4	:36	Punt
8.	2	:58	2	3	9	:58	Half
9.	3	14:55	13	11	75	4:23	FG
10.	3	8:34	16	5	22	1:46	Punt
11.	3	5:02	47	3	(-6)	:54	Punt
12.	3	2:07	25	5	8	1:31	Punt
13.	4	11:10	25	3	9	2:00	Punt
14.	4	4:38	28	10	29	4:38	Game

NC State

#	Qtr	Clock	Spot	Plays	Yards	TOP	Result
1.	1	15:00	25	3	1	:35	Inter.
2.	1	13:04	30	5	22	1:55	Punt
3.	1	2:18	29	12	71	3:14	TD
4.	2	9:23	23	11	68	4:08	FG
5.	2	1:42	20	12	58	1:42	MFG
6.	3	13:02	10	6	44	3:26	Punt
7.	3	8:01	*49	3	6	:44	Punt
8.	3	6:55	*49	9	49	3:24	TD
9.	3	:05	11	1	89	:05	TD
10.	4	12:16	21	3	9	2:04	Punt
11.	4	9:34	*27	7	27	3:03	TD
12.	4	1:50	*47	3	6	:26	Punt

FLORIDA STATE

#	Qtr	Clock	Spot	Plays	Yards	TOP	Result
1.	1	15:00	17	3	(-3)	1:27	Punt
2.	1	11:44	27	8	31	4:16	Punt
3.	1	5:36	*20	6	20	2:45	TD
4.	2	14:54	26	15	71	6:34	Fum.
5.	2	6:39	*28	1	28	:08	TD
6.	2	5:05	30	9	62	3:26	FG
7.	2	:25	14	1	(-1)	:25	Half
8.	3	10:24	25	6	13	2:33	Punt
9.	3	7:25	29	6	28	2:34	Punt
10.	3	1:08	20	5	11	1:19	Punt
11.	4	13:47	19	8	36	3:25	Punt
12.	4	8:50	10	6	30	2:04	Fum.
13.	4	6:36	*44	6	44	3:31	TD
14.	4	2:13	*28	3	28	1:38	TD

THE CITADEL

#	Qtr	Clock	Spot	Plays	Yards	TOP	Result
1.	1	10:02	40	5	60	1:49	TD
2.	1	7:20	*49	6	49	1:42	TD
3.	1	3:08	31	8	69	2:17	TD
4.	2	14:16	43	7	57	2:17	TD
5.	2	9:44	46	8	45	3:12	FG
6.	2	2:54	9	3	5	1:06	Punt
7.	2	:59	19	6	81	:54	TD
8.	3	14:52	39	1	61	:14	TD
9.	3	10:49	20	5	80	1:38	TD
10.	3	5:00	17	3	83	1:10	TD
11.	3	:15	29	6	21	3:02	Punt
12.	4	8:51	34	7	13	2:42	FG
13.	4	1:20	*47	4	28	1:20	Game

SOUTH CAROLINA

#	Qtr	Clock	Spot	Plays	Yards	TOP	Result
1.	1	11:13	20	7	36	3:43	Punt
2.	1	2:56	15	5	19	2:18	Punt
3.	2	10:58	20	9	80	2:46	TD
4.	2	6:50	21	10	79	4:51	TD
5.	2	1:25	20	8	33	1:15	Punt
6.	3	15:00	39	1	61	:21	TD
7.	3	12:33	43	7	28	2:14	Downs
8.	3	8:56	31	13	69	2:47	TD
9.	3	1:52	11	6	30	2:39	Inter.
10.	4	13:21	29	13	43	6:25	Inter.
11.	4	2:45	25	4	17	2:45	Game

MIAMI (FLA.)

#	Qtr	Clock	Spot	Plays	Yards	TOP	Result
1.	1	15:00	32	10	68	4:24	TD
2.	1	6:09	29	7	71	3:07	TD
3.	1	1:35	*41	9	41	3:46	TD
4.	2	10:16	15	11	34	4:39	Punt
5.	2	4:19	25	3	6	:44	Punt
6.	2	1:00	1	4	8	1:00	Downs
7.	3	12:50	*44	6	16	2:36	FG
8.	3	10:00	*47	3	3	2:03	Punt
9.	3	6:30	*43	6	43	3:13	TD
10.	3	1:56	*13	2	13	:55	TD
11.	4	14:20	38	3	(-12)	1:38	Punt
12.	4	11:36	11	3	2	1:12	Punt
13.	4	8:54	20	3	5	1:20	Punt
14.	4	3:23	25	6	20	3:23	Game

ALABAMA

#	Qtr	Clock	Spot	Plays	Yards	TOP	Result
1.	1	15:00	16	3	3	1:17	Punt
2.	1	12:04	16	3	3	1:17	Punt
3.	1	5:18	24	3	(-6)	1:32	Punt
4.	1	:03	19	13	54	5:03	FG
5.	2	5:52	10	4	15	1:46	Punt
6.	2	:17	20	1	(-1)	:17	Half
7.	3	14:48	*20	4	(-5)	2:03	FG
8.	3	11:17	32	6	33	1:59	Inter.
9.	3	5:35	13	1	0	:08	Inter.
10.	3	5:27	25	6	(-2)	3:42	Punt
11.	4	14:53	5	7	21	1:59	Punt
12.	4	10:59	25	3	(-7)	1:04	Punt
13.	4	7:06	20	18	75	5:23	Downs

* - in opponent's territory

CLEMSON'S LONG PLAYS

Yds	Player(s)	Type	Opp
89	* Feaster	Rush	NCS
81	* Etienne	Rush	LOU
79	* Bryant to McCloud	Pass	LOU
78	*** Johson to Higgins**	**Pass**	**CIT**
61	*** Bryant to Cain**	**Pass**	**KS**
61	*** Feaster**	**Rush**	**CIT**
61	* Bryant to Renfrow	Pass	SC
60	* Bryant to Feaster	Pass	VT
54	**Etienne**	**Rush**	**KS**
53	*** Bryant to Cain**	**Pass**	**CIT**
52	* Etienne	Rush	SU
50	*** Etienne**	**Rush**	**BC**
47	**Feaster**	**Rush**	**KS**
47	**Bryant**	**Rush**	**KS**
44	**Bryant to Richard**	**Pass**	**KS**
41	*** Johnson to Cain**	**Pass**	**CIT**
40	Bryant to Renfrow	Pass	LOU
40	Bryant to Higgins	Pass	SC
39	Choice	Rush	LOU
39	**Cooper to Higgins**	**Pass**	**CIT**
38	*** Bryant to Cain**	**Pass**	**GT**
37	* Feaster	Rush	SU
35	Bryant to Cain	Pass	VT
33	**Bryant to McCloud**	**Pass**	**AU**
33	Bryant to Overton	Pass	LOU
32	**Bryant to Greenlee**	**Pass**	**FSU**
32	*** Cooper to Higgins**	**Pass**	**CIT**
29	Bryant to Richard	Pass	NCS
29	**Bryant to McCloud**	**Pass**	**AU**
29	**Bryant to Renfrow**	**Pass**	**WF**
29	**Choice**	**Rush**	**GT**
28	*** Bryant to Cain**	**Pass**	**WF**
28	*** Entienne**	**Rush**	**FSU**
27	*** Bryant**	**Rush**	**AU**
27	Bryant to McCloud	Pass	VT
27	* Bryant to Cain	Pass	MIA
26	*** Fuller**	**Rush**	**KS**
26	**Bryant to Richard**	**Pass**	**KS**
26	Feaster	Rush	LOU
25	**Bryant to Renfrow**	**Pass**	**BC**
25	**Etienne**	**Rush**	**FSU**
25	Bryant to McCloud	Pass	MIA
24	Bryant	Rush	VT
24	Bryant to Richard	Pass	SU
24	Bryant to Higgins	Pass	SC
23	**Bryant to Overton**	**Pass**	**BC**
23	Bryant to Etienne	Pass	SC
23	Bryant to Renfrow	Pass	MIA
22	**Bryant to McCloud**	**Pass**	**GT**
22	**Bryant to Cain**	**Pass**	**CIT**
21	**Rencher**	**Rush**	**KS**
21	Bryant to Cain	Pass	VT
20	**Bryant to Cain**	**Pass**	**AU**
20	Bryant to Cain	Pass	VT
20	**Bryant to Higgins**	**Pass**	**WF**
20	**Etienne**	**Rush**	**WF**
20	*** Bryant to Richard**	**Pass**	**GT**
20	**Etienne**	**Rush**	**CIT**
20	Bryant to Higgins	Pass	SC
20	Bryant to McCloud	Pass	MIA
20	Bryant	Rush	ALA

* - touchdown; Note: Offensive plays only; **bold** denotes a Clemson home game.

2017 OPPONENT OFFENSIVE DRIVE CHARTS

KENT STATE

#	Qtr	Clock	Spot	Plays	Yards	TOP	Result
1.	1	13:42	25	3	5	2:23	Punt
2.	1	10:37	25	3	(-20)	3:15	Punt
3.	1	3:18	25	11	55	6:04	FG
4.	2	11:00	18	3	6	2:21	Punt
5.	2	5:48	10	3	0	2:22	Punt
6.	2	1:07	20	3	4	:24	Punt
7.	3	15:00	25	3	8	1:46	Punt
8.	3	10:39	22	3	(-4)	2:30	Punt
9.	3	7:29	22	6	21	3:32	Punt
10.	3	1:28	20	3	6	1;28	Punt
11.	4	11:01	25	6	17	4:26	Punt
12.	4	4:04	30	3	8	2:11	Punt

AUBURN

#	Qtr	Clock	Spot	Plays	Yards	TOP	Result
1.	1	15:00	25	15	69	7:47	FG
2.	1	5:02	17	8	25	3:42	Punt
3.	1	1:13	*11	4	1	1:56	FG
4.	2	12:12	17	3	6	1:58	Punt
5.	2	6:47	29	6	16	2:46	Punt
6.	2	:43	21	3	10	:43	Half
7.	3	11:42	20	5	2	2:53	Punt
8.	3	7:54	44	7	5	2:15	Downs
9.	3	2:53	20	3	6	1:15	Punt
10.	3	:15	12	3	(-5)	1:33	Punt
11.	4	10:07	14	6	17	2:36	Punt
12.	4	6:05	45	5	(-5)	2:50	Punt

LOUISVILLE

#	Qtr	Clock	Spot	Plays	Yards	TOP	Result
1.	1	15:00	31	3	9	1:20	Punt
2.	1	9:45	25	3	2	:52	Punt
3.	1	6:30	5	6	95	1:58	TD
4.	1	1:14	5	4	12	1:24	Punt
5.	2	11:52	25	3	4	1:30	Punt
6.	2	6:57	21	5	4	1:26	Punt
7.	2	4:06	25	4	14	:49	Punt
8.	2	:28	20	3	14	:28	Half
9.	3	11:29	20	5	14	2:32	Int.
10.	3	8:57	25	3	7	1:27	Punt
11.	3	2:16	25	9	75	3:31	TD
12.	4	11:56	15	11	85	4:19	TD
13.	4	6:13	22	3	(-3)	1:16	Punt
14.	4	2:47	9	7	86	1:36	Downs

BOSTON COLLEGE

#	Qtr	Clock	Spot	Plays	Yards	TOP	Result
1.	1	15:00	25	7	25	3:08	Punt
2.	1	8:44	20	4	41	1:17	Punt
3.	1	5:32	39	5	2	2:49	Punt
4.	1	1:32	*28	4	2	1:03	MFG
5.	2	14:43	35	5	21	1:31	Punt
6.	2	7:09	35	6	19	1:53	Punt
7.	2	2:14	29	5	5	:55	Int.
8.	2	:06	*47	1	0	:06	Half
9.	3	11:11	34	6	30	2:32	Punt
10.	3	6:35	*37	8	37	3:05	TD
11.	3	2:10	24	3	9	2:00	Punt
12.	4	11:52	25	6	11	1:56	Punt
13.	4	5:34	24	3	3	1:08	Punt
14.	4	2:45	25	2	8	:23	Inter.
15.	4	:45	25	2	10	:45	Game

VIRGINIA TECH

#	Qtr	Clock	Spot	Plays	Yards	TOP	Result
1.	1	15:00	24	3	1	1:32	Punt
2.	1	9:46	22	3	9	1:38	Punt
3.	1	6:48	25	3	4	2:01	Punt
4.	1	3:14	33	6	16	3:09	Punt
5.	2	12:40	7	3	8	1:26	Punt
6.	2	7:47	23	10	52	4:37	FG
7.	2	1:13	23	8	50	1:11	MFG
8.	3	13:27	45	2	6	:32	Fum.
9.	3	7:12	29	5	19	1:49	Downs
10.	3	3:54	21	9	60	3:31	Downs
11.	4	14:04	*2	1	2	:04	TD
12.	4	11:21	20	2	0	:13	Inter.
13.	4	11:08	35	9	34	3:37	Inter.

WAKE FOREST

#	Qtr	Clock	Spot	Plays	Yards	TOP	Result
1.	1	12:53	21	3	8	1:28	Punt
2.	1	6:11	30	5	54	1:34	MFG
3.	1	:23	25	3	9	1:17	Punt
4.	2	10:05	*40	3	(-3)	1:24	Punt
5.	2	6:07	4	5	18	1:50	Punt
6.	2	:59	17	8	44	:59	Half
7.	3	15:00	25	3	4	1:17	Punt
8.	3	12:38	36	5	32	1:29	MFG
9.	3	7:31	25	3	0	1:14	Punt
10.	3	5:40	50	7	33	3:45	Downs
11.	4	14:12	6	3	(-2)	1:04	Punt
12.	4	11:41	22	9	78	3:09	TD
13.	4	6:33	40	10	60	4:05	TD

SYRACUSE

#	Qtr	Clock	Spot	Plays	Yards	TOP	Result
1.	1	15:00	28	10	72	3:16	TD
2.	1	10:37	25	3	(-4)	1:25	Punt
3.	1	5:52	20	2	80	:39	TD
4.	1	2:17	07	5	14	2:24	Punt
5.	2	11:59	6	7	57	3:28	Fum
6.	2	8:31	40	12	57	4:42	FG
7.	2	3:00	31	3	4	1:02	Punt
8.	2	:36	21	2	(-2)	:36	Half
9.	3	12:32	1	6	13	1:27	Punt
10.	3	8:27	18	4	82	1:15	TD
11.	3	6:16	21	3	(-16)	2:24	Punt
12.	3	:45	21	16	68	6:04	FG
13.	4	6:10	41	12	24	6:10	Game

GEORGIA TECH

#	Qtr	Clock	Spot	Plays	Yards	TOP	Result
1.	1	15:00	24	4	21	1:47	Fum.
2.	1	12:44	16	3	(-2)	1:31	Punt
3.	1	7:44	26	5	66	2:51	FG
4.	1	1:48	26	3	3	1:30	Punt
5.	2	13:12	43	3	(-5)	2:30	Punt
6.	2	8:36	15	3	4	1:51	Punt
7.	2	3:18	25	3	(-5)	:26	Punt
8.	2	2:16	25	4	23	1:18	Punt
9.	3	10:25	28	3	3	1:51	Punt
10.	3	6:48	21	3	(-2)	1:46	Punt
11.	3	4:08	25	3	6	2:01	Punt
12.	3	:36	31	8	44	4:26	Downs
13.	4	9:10	21	12	79	4:27	TD

NC State

#	Qtr	Clock	Spot	Plays	Yards	TOP	Result
1.	1	14:25	*40	3	40	1:16	TD
2.	1	11:09	15	3	5	2:10	Punt
3.	1	8:59	35	12	65	6:34	TD
4.	2	14:04	25	10	75	4:35	TD
5.	2	5:09	20	10	63	3:27	MFG
6.	3	15:00	25	5	10	1:58	Punt
7.	3	9:36	1	3	4	1:35	Punt
8.	3	7:17	10	3	0	:22	Punt
9.	3	3:25	17	6	34	3:20	Punt
10.	4	15:00	35	6	65	2:37	TD
11.	4	10:12	28	2	(-9)	:38	Inter.
12.	4	6:25	15	13	81	4:34	FG
13.	4	1:24	20	10	47	1:24	Game

FLORIDA STATE

#	Qtr	Clock	Spot	Plays	Yards	TOP	Result
1.	1	13:33	41	3	2	1:49	Punt
2.	1	7:28	10	6	10	1:52	Fum.
3.	1	2:46	14	6	11	2:52	Punt
4.	2	8:20	3	3	1	1:41	Punt
5.	2	6:34	25	3	(-1)	1:29	Punt
6.	2	1:33	16	5	23	1:08	Punt
7.	3	15:00	25	8	50	4:36	Downs
8.	3	7:51	16	3	0	:26	Punt
9.	3	4:51	10	7	90	3:38	TD
10.	4	14:49	37	3	(-4)	1:02	Punt
11.	4	10:22	15	3	85	1:29	TD
12.	4	6:46	*40	1	0	:10	Inter.
13.	4	3:00	27	4	1	:47	Downs
14.	4	:29	31	1	6	:29	Game

THE CITADEL

#	Qtr	Clock	Spot	Plays	Yards	TOP	Result
1.	1	15:00	25	9	35	4:58	Downs
2.	1	8:07	27	3	2	:47	Inter.
3.	1	5:38	25	3	(-1)	2:30	Punt
4.	1	:51	25	3	6	1:35	Punt
5.	2	11:49	20	4	(-12)	2:05	Punt
6.	2	6:32	25	7	25	3:38	Punt
7.	2	1:48	40	3	3	:49	Punt
8.	3	14:30	22	6	34	3:41	Punt
9.	3	9:03	29	6	16	4:03	Punt
10.	3	3:42	20	5	9	3:27	Punt
11.	4	12:13	18	6	16	3:22	Downs
12.	4	6:00	28	5	59	3:10	FG
13.	4	2:50	47	3	3	1:30	Game

SOUTH CAROLINA

#	Qtr	Clock	Spot	Plays	Yards	TOP	Result
1.	1	15:00	27	6	18	3:47	Punt
2.	1	7:30	1	2	3	:40	Inter.
3.	1	6:50	18	7	30	3:54	Punt
4.	1	:38	6	9	39	4:40	Punt
5.	2	8:12	26	3	1	1:22	Punt
6.	2	1:59	40	3	0	:34	Punt
7.	2	:10	14	1	(-2)	:10	Half
8.	3	14:39	25	5	15	2:06	Inter.
9.	3	10:19	29	3	(-6)	1:23	Punt
10.	3	2:47	20	3	5	:55	Punt
11.	4	14:13	*22	4	(-1)	:52	FG
12.	4	6:56	20	9	80	4:11	TD

MIAMI (FLA.)

#	Qtr	Clock	Spot	Plays	Yards	TOP	Result
1.	1	10:30	25	3	4	1:51	Punt
2.	1	8:39	*37	6	8	2:30	MFG
3.	1	3:02	25	3	0	1:27	Punt
4.	2	12:44	20	6	16	2:28	Punt
5.	2	5:37	20	3	9	1:18	Punt
6.	2	3:35	39	6	17	2:35	Punt
7.	3	14:54	24	5	15	2:04	Punt
8.	3	10:08	27	1	20	:08	Fum.
9.	3	7:57	17	4	18	1:27	Inter.
10.	3	3:12	21	5	26	1:16	Inter.
11.	3	1:01	25	3	3	1:41	Punt
12.	4	12:42	43	4	13	1:06	Punt
13.	4	10:24	*47	3	(-4)	1:30	Punt
14.	4	7:34	40	9	54	4:05	FG

ALABAMA

#	Qtr	Clock	Spot	Plays	Yards	TOP	Result
1.	1	13:43	46	3	8	1:39	Punt
2.	1	10:47	47	10	47	5:24	FG
3.	1	3:46	*46	8	46	3:34	TD
4.	2	9:54	15	8	41	4:02	Punt
5.	2	4:06	41	10	39	3:49	MFG
6.	3	14:53	22	1	(-2)	:05	Fum.
7.	3	12:39	27	3	3	1:22	Punt
8.	3	9:18	*27	7	27	3:38	TD
9.	3	1:45	47	6	16	1:52	Punt
10.	4	12:54	31	3	3	1:55	Punt
11.	4	9:55	41	6	22	2:49	Punt
12.	4	1:43	6	3	11	1:43	Game

* - in opponent's territory

OPPONENTS' LONG PLAYS

Yds	Player(s)	Type	Team
78	Jackson to Samuel	Pass	LOU
66	Dungey to Philips	Pass	SU
65	**Benson**	**Rush**	**GT**
61	**Black to Webb**	**Pass**	**CIT**
60	**Blackman to Izzo**	**Pass**	**FSU**
45	Dungey	Rush	SU
40	* Finley to Harmon	Pass	NCS
43	**Hinton to Dortch**	**Pass**	**WF**
39	**Blackman to Murray**	**Pass**	**FSU**
38	**Hinton to Wade**	**Pass**	**WF**
38	* Bentley to Edwards	Pass	SC
37	**Brown to Sweeney**	**Pass**	**BC**
37	**Hinton**	**Rush**	**WF**
36	* Jackson to Smith	Pass	LOU
35	Jackson to Carroll	Pass	VT
33	**Brown to Smith**	**Pass**	**BC**
32	Finley to Harmon	Pass	NCS
30	Jackson	Rush	LOU
30	Jackson to Fitzpatrick	Pass	LOU
30	* Jackson to Savoy	Pass	VT
30	Dungey to Ishmael	Pass	SU
27	**Drakeford**	**Rush**	**CIT**
28	Dungey to Pierce	Pass	SU
26	**Hinton to Freudenthal**	**Pass**	**WF**
24	Finley to Harmon	Pass	NCS
23	**Stidham to Craig-Myers**	**Pass**	**AU**
23	**Marshall to Jeune**	**Pass**	**GT**
23	Dungey to Strickland	Pass	SU
23	Finley to Meyers	Pass	NCS
22	Jackson to Samuel	Pass	LOU
22	*** Marshall**	**Rush**	**GT**
22	Finley to Harmon	Pass	NCS
22	Gallaspy	Rush	NCS
22	Hurts to Najee	Pass	ALA
21	Jackson to Phillips	Pass	VT
21	Dungey	Rush	SU
21	Finley to Meyers	Pass	NCS
21	Rosier to Berrios	Pass	MIA
20	Jackson to Murphy	Pass	VT
20	Dungey to Pierce	Pass	SU
20	**Benson**	**Rush**	**GT**

* - touchdown; Note: Offensive plays only; **bold** denotes a Clemson home game.

2017 GAME RECAPS

GAME 1

KENT STATE	3
CLEMSON	56

SEPT. 2, 2017
MEMORIAL STADIUM • CLEMSON, S.C.

The No. 5 Clemson Tigers opened the 2017 season in grand fashion by defeating the Kent State Golden Flashes 56-3 at Memorial Stadium, with the 56 points marking the highest scoring output by the Tigers in a season opener since 1990.

Led by junior quarterback Kelly Bryant, who was making his first career start, Clemson compiled 665 yards on offense in the Tigers' first game as defending national champions. Bryant was especially efficient on the day, accruing 313 total yards, a program record for an opening game. Going 16-22 through the air for 236 yards, Bryant set the tone early by marching the offense down the field on three consecutive scoring drives.

C.J. Fuller scored on a 26-yard run. On the ensuing drive, Bryant connected with Deon Cain up the seam for a 61-yard touchdown, putting Clemson up 14-0.

Late in the first, running back Adam Choice capped off a 10-play, 54-yard drive with a three-yard rushing touchdown, one of six rushing scores on the day for the Tigers. With 353 yards on the ground and four rushers clearing the 50-yard mark, the running game was an integral factor behind Clemson's commanding victory.

Bryant was effective with his feet, as well as his arm, as the quarterback amassed 77 yards rushing and scored on an eight-yard run late in the second quarter to send the Tigers into the half leading 28-3.

The second half saw several new faces for Clemson become involved in the offensive action as part of another 28-point half. Running back Travis Etienne burst onto the scene with an impressive 54-yard carry and a four-yard score. Finishing as the game's leading rusher, Etienne compiled 81 yards on the ground.

GAME STATS

Kent State	0	3	0	0	3
Clemson	21	7	21	7	56

CU	Fuller 26 run (Huegel Kick) 1st, 13:42, 4-65
CU	Cain 61 pass from Bryant (Huegel Kick) 1st, 10:37, 2-70
CU	Choice 3 run (Huegel Kick) 1st, 3:18, 10-54
KS	Hynes 37 FG, 2nd, 12:14, 11-55
CU	Bryant 8 run (Huegel Kick) 2nd, 1:13, 9-55
CU	Fuller 2 run (Huegel Kick) 3rd, 10:44, 7-89
CU	Feaster 47 run (Huegel Kick) 3rd, 7:35, 2-55
CU	Powell 14 pass from Cooper (Huegel Kick) 3rd, :33, 10-80
CU	Etienne 4 run (Spence Kick) 4th, 11:01, 8-92

Attendance - 80,121 **Weather -** Sunny, 75°

Team Statistics	KSU	CU
First Downs	5	34
Rushing	45-119	43-353
Passing	1-5-0	25-35-1
Passing Yards	1	312
Total Offense	49-120	78-665

Rushing (Car-Yards-TD)

KSU Holley 10-53, Gamble 5-21, Rankin 7-11, Washington 9-10, Carrigan 1-9, Matthews 6-8, Bollas 2-7, Singleton 2-5, James 1-(-1) Hibbler 1-(-4)

CU Etienne 8-81-1, Bryant 7-77-1, Feaster 6-69-1, Fuller 7-51-2, Thomason 4-32, Rencher 4-27, Choice 4-20-1, Cooper 1-11, Mac Lain 1-(-2)

Passing (Cm-Att-Yards-I-TD)

KSU Holley 1-4-1-0-0, Bollas 0-1-0-0-0

CU Bryant 16-21-236-1-1, Johnson 5-6-39-0-0, Cooper 4-6-37-0-1

Receiving (Rec-Yards-TD)

KSU Rankin 1-1

CU McCloud 3-24, Rodgers 3-19 Cain 2-70-1, Richard 2-70, Chalk 2-19, Higgins 2-18, Renfrow 2-15, Fuller 2-13, Powell 1-14-1, Thompson 1-14, Choce 1-8, Overton 1-8, Bell 1-8, Groomes 1-7, Hopper 1-4

GAME 2

AUBURN	6
CLEMSON	14

SEPT. 9, 2017
MEMORIAL STADIUM • CLEMSON, S.C.

Powered by a defense that sacked Auburn's quarterback 11 times, the No. 3 Clemson football team defeated No. 13 Auburn 14-6 at Death Valley. With the win, Clemson improved to 2-0 on the year, while Auburn dropped to 1-1.

Junior quarterback Kelly Bryant led the offensive charge for Clemson, passing for 181 yards and rushing for 68. On defense, Clemson was sparked by Dorian O'Daniel, whose 14 tackles, including 10 in the first half, were a career high for the redshirt graduate linebacker. Junior defensive lineman Christian Wilkins added another 10 tackles, and junior defensive end Austin Bryant had four of Clemson's 11 sacks.

Auburn scored the only points of the first quarter just under eight minutes in on a Daniel Carlson 24-yard field goal that capped off the first drive. They doubled their lead early in the second quarter, this time on a 28-yarder by Carlson.

Clemson took its first lead with less than a minute left in the first half on a three-yard touchdown rush by junior quarterback Kelly Bryant. The 12-play scoring drive was highlighted by 29-yard pass from Bryant to junior receiver Ray-Ray McCloud on third down, and Clemson found the endzone two plays later. Following the Bryant score, Clemson had a 7-6 lead at halftime.

Bryant opened the scoring in the second half, capping off Clemson's first drive of the half with a 27-yard rushing touchdown to give his squad a 14-6 lead early in the third quarter. That proved to be the final score, as Clemson's seven second-half sacks limited Auburn to 15 total yards with -25 rushing yards in the second half.

GAME STATS

Auburn	3	3	0	0	6
Clemson	0	7	7	0	14

AU	Carlson 24 FG, 1st, 7:13, 15-69
AU	Carlson 28 FG, 2nd, 14:17, 4-1
CU	Bryant 3 run, 2nd, :48, 12-88
CU	Bryant 27 run, 3rd, 11:48, 8-79

Attendance - 81,799 **Weather -** Clear, 79°

Team Statistics	AU	CU
First Downs	13	18
Rushing	42-38	36-99
Passing	13-24-0	20-31-0
Passing Yards	79	185
Total Offense	66-117	67-284

Rushing (Car-Yards-TD)

AU Pettway 22-74, Stove 1-6, Cox 1-0, Stidham 18-(-42)

CU Bryant 18-59, Choice 7-17, Feaster 3-15, Fuller 4-9, Cooper 1-0

Passing (Cm-Att-Yards-I-TD)

AU Stidham 13-24-79-0-0

CU Bryant 19-29-181-0-0, Cooper 1-2-4-0-0

Receiving (Rec-Yards-TD)

AU Davis 8-32, Hastings 2-12, Craig-Myers 1-23, Davis 1-7, Martin 1-5

CU Renfrow 9-62, McCloud 6-81, Cain 2-27, Powell 1-6, Rodgers 1-5, Choice 1-4

GAME 3

CLEMSON	47
LOUISVILLE	21

SEPT. 16, 2017
PAPA JOHN'S CARDINAL STADIUM • LOUISVILLE, KY.

Six different Tigers scored at Papa John's Stadium as No. 2 Clemson defeated the No. 14 Louisville Cardinals 47-21 in the Tigers' first road game and ACC opener.

Kelly Bryant powered Clemson's offense on Saturday, passing for 316 yards and rushing for 26 yards with two touchdowns in his first road start. Ray-Ray McCloud was Bryant's most popular target, totaling a career-high 115 yards with a touchdown on seven catches. Greg Huegel, Dorian O'Daniel, Adam Choice and Travis Etienne also put points on the board for the Tigers.

The Tigers struck first, scoring on their opening drive on a Bryant eight-yard touchdown run five minutes into the first quarter. After two three-and-outs in their first two drives, Louisville tied the game late in the first quarter on an 11-yard scoring pass from Lamar Jackson to Charles Standberry. A Huegel 31-yard field goal gave the Tigers a 10-7 lead, and that lead increased to 16-7 after a Bryant 79-yard touchdown pass to McCloud. The first half ended with a career-long 49-yard field goal by Huegel that put the Tigers up 19-7 at the break.

O'Daniel opened the second-half scoring when he returned an interception 44 yards for his first career score, and Bryant ran in a one-yard touchdown to give the Tigers a 33-7 lead in the third quarter.

Jackson found Jay Smith for a 36-yard touchdown to start the fourth quarter to cut the Clemson lead to 33-14, but the Tigers responded with a 39-yard scoring run by Choice on the ensuing drive put Clemson at the 40-point mark. The Cardinals found the endzone on an eight-yard touchdown pass from Jackson to Dez Fitzpatrick, but the Tigers had the last word with their longest score of the day, an 81-yard scoring run by Etienne.

GAME STATS

Clemson	7	12	14	14	47
Louisville	7	0	0	14	21

CU	Bryant 8 run (Huegel Kick) 1st, 9:45, 10-79
LOU	Standberry 11 pass from Jackson (Creque Kick) 1st, 4:22, 6-95
CU	Huegel 31 FG, 2nd, 6:57, 8-41
CU	McCloud 79 pass from Bryant (Huegel Kick Blocked) 2nd, 4:06, 4-90
CU	Huegel 49 FG, 2nd, :28, 11:49
CU	O'Daniel 44 Interception Return, (Huegel Kick) 3rd, 8:57
CU	Bryant 1 run, (Huegel Kick) 3rd, 2:16, 11-66
LOU	Smith 36 pass Jackson (Creque Kick) 4th, 13:45, 9-75
CU	Choice 39 run (Huegel Kick) 4th, 11:56, 4-79
LOU	Fitzpatrick 8 pass from Jackson (Creque Kick) 4th, 7:37 11-85
CU	Etienne 81 run (Huegel Kick) 4th, 6:13, 2-75

Attendance - 55,588 **Weather -** Partly Cloudy, 81°

Team Statistics	CU	LOU
First Downs	25	21
Rushing	48-297	27-116
Passing	23-33-0	21-42-1
Passing Yards	316	317
Total Offense	81-613	69-433

Rushing (Car-Yards-TD)

CU Etienne 6-98-1, Feaster 10-92, Choice 4-47-1, Fuller 10-34, Bryant 18-26-2

LOU Jackson 17-64, Williams 6-35, Bonnafon 4-17

Passing (Cm-Att-Yards-I-TD)

CU Bryant 22-32-316-0-1, Johnson 1-1-0-0-0

LOU Jackson 21-42-317-1-3

Receiving (Rec-Yards-TD)

CU McCloud 7-115-1, Renfrow 4-71, Cain 4-29, Overton 2-48, Thompson 1-16, Fuller 1-11, Richard 1-11, Higgins 1-8, Feaster 1-7, Swinney 1-0

LOU Smith 5-79-1, Standberry 4-34-1, Dawkins 4-28, Williams 3-36, Samuel 2-100, Fitzpatrick 2-38-1, Crum 1-2

2017 GAME RECAPS

GAME 4

BOSTON COLLEGE 7
CLEMSON 34

SEPT. 23, 2017
MEMORIAL STADIUM • CLEMSON, S.C.

Four fourth-quarter touchdowns led the No. 2 Clemson Tigers to a 34-7 win over the Boston College Eagles at Memorial Stadium. With the win, Clemson remained undefeated at 4-0 overall and 2-0 in the ACC, while Boston College dropped to 1-3 on the year and 0-2 in conference play.

On offense, the Tigers were powered by the run game, as all five of their touchdowns came on foot. Kelly Bryant rushed for a career-high 106 yards and two touchdowns on 22 carries, and Travis Etienne, who ran for 113 yards and two touchdowns on nine carries.

Defensively, Clemson was sparked by Trayvon Mullen and A.J. Terrell, who hauled in their first career interceptions, and Kendall Joseph, who had 10 first-half tackles.

The Tigers struck first, breaking a scoreless tie midway through the second quarter on a 94-yard drive that was capped by a Bryant 11-yard touchdown run. Taylor Hearn, an offensive guard, had a key 12-yard run on third down when he recovered a fumble. It was the longest run by a Tiger offensive lineman since 1966.

That proved to be the only scoring of the first half, and Clemson took a 7-0 lead into the break. Boston College evened the score at 7-7 late in the third quarter when AJ Dillon ran in a one-yard touchdown, and the Tigers and Eagles entered the fourth quarter tied.

Clemson took the lead for good on its opening drive of the final quarter on a six-yard touchdown run by Adam Choice, set up by a 23-yard pass from Bryant to Diondre Overton on the previous play. An Etienne 50-yard rushing touchdown put Clemson up by 14 late in the fourth quarter, and Bryant scored on a four-yard quarterback keeper with just under three minutes left in the game.

The Tiger offense was not done, however, as Terrell's interception set up a 41-yard scoring drive that saw Etienne find the endzone on a 10-yard scoring run with less than a minute remaining in the contest.

GAME STATS

Boston College	0	0	7	0	7
Clemson	0	7	0	27	34

CU	Bryant 11 run (Spence Kick) 2nd, 7:16, 13-94
BC	Dillon 1 run (Lichtenberg Kick) 3rd, 3:30, 8-37
CU	Choice 6 run (Spence Kick) 4th, 11:59, 10-67
CU	Etienne 50 run (Spence Kick) 4th, 5:41, 9-90
CU	Bryant 4 run (Spence Kick Failed) 4th, 2:50, 5-24
CU	Etienne 10 run (Spence Kick) 4th, :52, 4-41

Attendance - 80,525 **Weather -** Sunny, 88°

Team Statistics	BC	CU
First Downs	12	27
Rushing	34-97	58-342
Passing	15-32	17-26
Passing Yards	141	140
Total Offense	66-238	84-482

Rushing (Car-Yards-TD)
BC Dillon 18-57-1, Hilliman 9-33, Levy 3-8, Smith 2-6, Brown 2-(-7)
CU Etienne 9-113-2, Bryant 22-106-2, Feaster 20-73, Choice 6-26, Fuller 1-12, Hearn 0-12

Passing (Cm-Att-Yards-I-TD)
BC Brown 14-30-133-1-0, Wade 1-2-8-1-0
CU Bryant 17-26-140-2-0

Receiving (Rec-Yards-TD)
BC Smith 4-58, Sweeney 4-52, Hilliman 4-24, White 2-11, Walker 1-(-4)
CU Renfrow 6-53, Cain 3-25, Richard 3-19, McCloud 2-(-2), Overton 1-23, Powell 1-13, Thompson 1-9

GAME 5

CLEMSON 31
VIRGINIA TECH 17

SEPT. 30, 2017
LANE STADIUM • BLACKSBURG, VA.

Capped off by fourth quarter interceptions by Dorian O'Daniel and Austin Bryant, the No. 2 Clemson Tigers defeated the No. 12 Virginia Tech Hokies 31-17 at Lane Stadium.

Offensively, the Tigers were led by Kelly Bryant, who threw for 186 yards and a touchdowns on 12 completions. Bryant also rushed for 94 yards on 19 carries. O'Daniel piloted the Tiger defense, recovering a fumble, returning an interception 22 yards for his second pick-six of the season and totaling 10 tackles and a sack.

Clemson struck first, holding Virginia Tech to a three-and-out on its first drive before taking a 3-0 lead on an Alex Spence 23-yard field goal just over five minutes into the first quarter. After the Tiger defense forced another three-and-out on the ensuing Hokie drive, Clemson took a 10-0 lead on a Tavien Feaster 60-yard touchdown reception, the running back's first career receiving score.

The Hokies put their first points on the board with three minutes left in the second quarter on a Joey Slye 43-yard field goal that cut Clemson's lead to 10-3. The Tigers scored the last points before halftime, finishing a drive in which Deon Cain mustered 55 receiving yards with a C.J. Fuller one-yard touchdown run.

The Tigers also opened the second half scoring, as Feaster gave the Tigers a 24-3 lead on a one-yard rushing score after O'Daniel recovered a Hokie fumble. The Tigers maintained that lead entering the final quarter, as the defense stopped a Virginia Tech fake field goal attempt in the final seconds of the third quarter.

Virginia Tech narrowed Clemson's lead to 24-10 a minute into the fourth quarter when it scored its first touchdown. O'Daniel's pick-six came on the Hokies' next drive, putting the Tigers up 31-10.

GAME STATS

Clemson	10	7	7	7	31
Virginia Tech	0	3	0	14	17

CU	Spence 23 FG, 1st, 9:54, 10-47
CU	Feaster 60 pass from Bryant (Spence Kick) 1st, 6:48, 3-66
VT	Slye 43 FG, 2nd, 3:10, 10-52
CU	Fuller 1 run (Spence Kick), 2nd, 1:19, 6-75
CU	Feaster 1 run (Spence Kick) 3rd, 7:12, 10-51
VT	Savoy 2 run (Slye Kick) 4th, 14:00, 1-2
CU	O'Daniel 22 inter. return (Spence Kick) 4th, 11:08
VT	Savoy 30 pass from Jackson (Slye Kick) 4th 1:32, 11-72

Attendance - 65,632 **Weather -** Clear, 61°

Team Statistics	CU	VT
First Downs	14	17
Rushing	43-146	28-90
Passing	12-21	30-45
Passing Yards	186	252
Total Offense	64-332	73-342

Rushing (Car-Yards-TD)
CU Bryant 19-94, Feaster 9-29, Etienne 8-19, Fuller 4-10-1, McCloud 1-2, Rodgers 1-(-7), Team 1-(-1)
VT Fox 5-39, McMillian 6-29, Jackson 9-13, McClease 3-9, Savoy 2-8, Carroll 3-(-8)

Passing (Cm-Att-Yards-I-TD)
CU Bryant 12-21-186-0-1
VT Jackson 29-44-251-2-1, Bradburn 1-1-1-0-0

Receiving (Rec-Yards-TD)
CU McCloud 3-35, Richard 3-14, Feaster 2-63-1, Cain 2-55, Renfrow 2-19
VT Phillips 7-74, Savoy 4-35-1, Fox 4-13, Carroll 3-45, Murphy 3-43, Kumah 3-17, McClease 2-14, McMillian 2-7, Keene 2-4

GAME 6

WAKE FOREST 14
CLEMSON 28

OCT. 7, 2017
MEMORIAL STADIUM • CLEMSON, S.C.

No. 2 Clemson continued its undefeated season in Saturday's homecoming matchup against Wake Forest, defeating the Demon Deacons 28-14 at Death Valley.

With the win, Clemson improved to 6-0 overall and 4-0 in the ACC, while Wake Forest dropped to 4-2 overall and 1-2 in conference play.

Offensively, Kelly Bryant, Zerrick Cooper and Hunter Johnson split time at quarterback for the Tigers, with Bryant completing 21 of 29 passes for 200 yards and a touchdown. Johnson went 5-for-5 for 42 yards and a touchdown, marking the freshman's first career scoring pass. Austin Bryant powered the defensive performance, garnering two of Clemson's eight tackles for loss, and Tanner Muse led the team with eight total tackles.

The Tigers scored on the opening drive of the game when Bryant connected with Deon Cain for a 28-yard touchdown just two minutes into the first quarter. Six minutes later, Clemson found the endzone again on a four-yard scoring run by Adam Choice. One missed field goal attempt by each team later, and the Tigers took a 14-0 lead into halftime.

The Demon Deacons missed another field goal to start the second half, and then Clemson upped its lead to 21-0 midway through the third quarter when Travis Etienne ran in a one-yard touchdown. Johnson found Cannon Smith in the endzone early in the fourth quarter for both players' first career touchdown, giving Clemson a 28-0 lead.

Wake Forest scored its first points with just over eight minutes remaining in the game on a 16-yard touchdown pass from Kendall Hinton to Scotty Washington. Hinton threw an 11-yard touchdown pass to Cam Serigne six minutes later, doubling the Demon Deacon point total and putting the final score at 28-14 in favor of the Tigers.

GAME STATS

Wake Forest	0	0	0	14	14
Clemson	14	0	7	7	28

CU	Cain 28 pass from Bryant (Spence Kick) 1st, 12:59, 7-75
CU	Choice 4 run (Spence Kick) 1st, 6:18, 12-76
CU	Etienne 1 run (Spence Kick) 3rd, 7:31, 9-68
CU	C. Smith 13 pass from Johnson (Spence Kick) 4th, 11:48, 4-32
WF	Washington 16 pass from Hinton (Weaver Kick) 4th, 8:32, 9-78
WF	Serigne 11 pass from Hinton (Weaver Kick) 4th, 2:28, 10-60

Attendance - 80,567 **Weather -** Mostly Cloudy, 80°

Team Statistics	WF	CU
First Downs	16	25
Rushing	35-133	48-190
Passing	14-30	29-41
Passing Yards	203	263
Total Offense	65-336	89-453

Rushing (Car-Yards-TD)
WF Hinton 24-92, Byrd 5-21, Colburn 6-20
CU Etienne 15-67-1, Feaster 11-54, Bryant 12-39, Choice 7-26-1, Fuller 2-6

Passing (Cm-Att-Yards-I-TD)
WF Hinton 14-30-203-0-2
CU Bryant 21-29-200-1-1, Cooper 2-6-16-0-0
Johnson 5-5-42-0-1

Receiving (Rec-Yards-TD)
WF Dortch 5-78, Serigne 3-20-1, Washington 2-25-1, Wade 1-38, Freudenthal 1-26, Byrd 1-9, Hines 1-7
CU Renfrow 6-61, McCloud 5-38, Cain 4-38-1, Higgins 3-39, Overton 2-26, Powell 2-15, Rodgers 2-11, Choice 2-8, Smith 1-13-1, Feaster 1-9, Chase 1-5

2017 GAME RECAPS

GAME 7

CLEMSON	24
SYRACUSE	27

OCT. 13, 2017
CARRIER DOME • SYRACUSE, N.Y.

The No. 2. Clemson Tigers (6-1, 4-1) lost their first contest in 11 months as part of a 27-24 upset victory by the Syracuse Orange (4-3, 2-1) at the Carrier Dome, ending a 20-game win streak for the Tigers over ACC Atlantic Division foes.

Outgaining the Tigers by 123 total yards, the Orange were led by a dominant showing from Eric Dungey, who was 20-32 passing for 278 yards and three touchdowns. Dungey and the Orange offense fired on all cylinders from the start, as Syracuse converted a 10-play, 72-yard drive into points on the game's opening possession.

Clemson answered with a three-play, 62-yard scoring series taking place on the Tigers' first possession. With a 37-yard burst into the endzone, Clemson running back Tavien Feaster knotted the game up at 7-7.

Trailing 17-14 at halftime, Clemson was forced to go without Kelly Bryant in the second half due to injury, as he exited the game late in the second quarter. Therefore, Zerrick Cooper was under center for the Tigers for the remainder of the game.

After a Alex Spence field goal tied the score, Syracuse quickly regained the lead, driving 82 yards plays to take a 24-17 lead. Highlighted by a 45-yard run from Dungey, the possession was capped off by a 30-yard touchdown pass from Dungey to wideout Steve Ishmael with just over seven minutes remaining in the third quarter.

Clemson then reciprocated with an electrifying drive of its own, as running back Travis Etienne broke free for a 52-yard touchdown.

A six-minute drive by the Orange that featured a critical conversion on third and 11 ultimately enabled Syracuse to run out the clock.

GAME STATS

Clemson	7	7	10	0	24
Syracuse	14	3	7	3	27

SU	Strickland 23 pass from Dungey, (Murphy Kick) 1st, 11:44, 10-72
CU	Feaster 37 run (Spence Kick) 1st, 10:37, 3-6
SU	Philips 66 pass from Dungey (Murphy Kick), 1st, 5:13, 2-80
CU	Muse 63 Fumble Recovery (Spence Kick) 2nd, 8:31
SU	Murphy 21 Field Goal, 2nd, 3:49, 12-57
CU	Spence 30 Field Goal, 3rd, 8:27, 7-29
SU	Ishmael 30 pass from Dungey, 3rd, 7:12, 4-82
CU	Etienne 52 run (Spence Kick), 3rd, 6:16, 3-65
SU	Murphy 30 Field Goal, 4th, 9:41, 16-68

Attendance - 42,475

Team Statistics	CU	SU
First Downs	16	28
Rushing	25-113	50-162
Passing	22-32	20-33
Passing Yards	204	278
Total Offense	57-317	83-440

Rushing (Car-Yards-TD)

CU Etienne 5-68-1, Feaster 7-57-1, Choice 3-12, Rodgers 1-(-6), Bryant 4-(-8), Cooper 5-(-10)

SU Strickland 19-78, Dungey 21-61, Neal 3-23, Perkins 2-7, Philips 1-4, Mahoney 1-(-2)

Passing (Cm-Att-Yards-I-TD)

CU Bryant 12-17-116-0-0, Cooper 10-14-88-0-0, Spiers 0-1-0-0-0

SU Dungey 20-32-278-0-3, Butler 0-1-0-0-0

Receiving (Rec-Yards-TD)

CU Cain 7-55, Renfrow 5-64, McCloud 4-23, Richard 3-41, Rodgers 1-13, Overton 1-6 Thompson 1-2

SU Ishmael 6-73-1, Philips 4-94-1, Pierce 4-66, Strickland 2-20-1, Butler 2-10, Custis 1-15, Perkins 1-0

GAME 8

GEORGIA TECH	10
CLEMSON	24

OCT. 28, 2017
MEMORIAL STADIUM • CLEMSON, S.C.

The No. 7 Clemson football team picked up its 300th all-time win at Memorial Stadium, defeating the Georgia Tech Yellow Jackets by a score of 24-10. With the win, Clemson improved to 7-1 overall and 5-1 in the ACC, while Georgia Tech fell to 4-3 on the year and 3-2 in conference play.

Offensively, the Tigers were led in both rushing and passing by quarterback Kelly Bryant, who ran for 67 yards on 12 carries and threw for 207 yards and two touchdowns on 22 completions. The Clemson defense, who held the Yellow Jackets to negative passing yardage until late in the fourth quarter, totaled 11 tackles for loss by eight different players.

The Tigers jumped out to an early 7-0 lead just two minutes into the game after Van Smith recovered a Georgia Tech fumble on the Yellow Jackets' first drive, and Bryant connected with Deon Cain for a 38-yard score two plays later. Georgia Tech cut into the Tigers' lead with five minutes remaining in the first quarter on a 25-yard Brenton King field goal, set up by a KirVonte Benson 65-yard run earlier in the drive. Milan Richard hauled in a 20-yard touchdown pass three minutes later to put the Tigers up 14-3. It was his first career touchdown and was scored with his uncle, Herschel Walker, in attendance.

Clemson scored the only points of the second quarter with just over three minutes left in the half when Travis Etienne punched in the endzone from two yards out, and the Tigers took a 21-3 lead into the break.

An Alex Spence 29-yard field goal made up the only points of the third quarter, and a TaQuon Marshall 22-yard touchdown run with just under five minutes left in the game rounded out the scoring.

GAME STATS

Georgia Tech	3	0	0	7	10
Clemson	14	7	3	0	24

CU	Cain 38 pass from Bryant (Spence Kick) 1st, 12:51, 2-45
GT	King 25 FG, 1st, 4:53, 5-66
CU	Richard 20 pass from Bryant (Spence Kick), 1st, 1:56, 8-55
CU	Etienne 2 run (Spence Kick) 2nd, 3:26, 10-71
CU	Spence 29 FG, 3rd, 10:32, 11-75
GT	Marshall 22 run (King Kick) , 4th, 4:43, 12-79

Attendance - 80,346 **Weather -** Rain, 56°

Team Statistics	GT	CU
First Downs	10	21
Rushing	43-198	45-221
Passing	3-13	22-33
Passing Yards	32	207
Total Offense	56-230	78-428

Rushing (Car-Yards-TD)

GT Benson 16-129, Jordan 4-25, Marshall 15-23-1, Howard 3-19, Cottrell 3-5, Lynch 2-(-3)

CU Bryant 12-67, Choice 8-54, Fuller 8-50, Etienne 7-43, Feaster 7-35, Johnson 1-4,

Passing (Cm-Att-Yards-I-TD)

GT Marshall 3-13-32-0-0

CU Bryant 22-33-207-0-2

Receiving (Rec-Yards-TD)

GT Jeune 2-17, Howard 1-15

CU Cain 4-57-1, McCloud 4-40, Overton 2-21, Feaster 2-12, Rodgers 2-8, Powell 2-5, Richard 1-20-1, Renfrow 1-11, Higgins 1-10, Thompson 1-9, Smith 1-7, Choice 1-7

GAME 9

CLEMSON	38
NC STATE	31

NOV. 4, 2017
CARTER-FINLEY STADIUM • RALEIGH, N.C.

The No. 6 Clemson football team handed No. 20 NC State its first ACC loss of the year, defeating the Wolfpack 38-31 at Carter-Finley Stadium.

The Tigers were sparked by Deon Cain, who was Kelly Bryant's favorite target and amassed 84 yards on a career-high nine catches, and Tavien Feaster, whose 89-yard rushing touchdown in the third quarter was tied for the third-longest run in Clemson history. Defensively, Ryan Carter had three pass breakups and hauled in a crucial fourth-quarter interception.

Clemson evened the score on Ray-Ray McCloud's 77-yard punt return for a touchdown in the first quarter, the Tigers' first since 2014. The Tigers found the endzone less than a minute into the second quarter when Kelly Bryant ran for a 10-yard touchdown, bringing the score to 14-14. NC State regained the lead a few minutes later, as Finley connected with Samuels for a seven-yard touchdown that put the Wolfpack up 21-14.

Cain opened the third-quarter scoring on a 12-yard scoring pass from Bryant, putting the Tigers up 24-21. As time was expiring in the quarter, Feaster broke loose for his 89-yard touchdown run, giving Clemson its largest lead of the game.

Finley found Jakobi Meyers for a 15-yard score in the fourth quarter, narrowing Clemson's lead to three points. On the Wolfpack's next drive, Carter's interception allowed the Tigers to drive down and take a 10-point lead on Bryant's second rushing touchdown. A Kyle Bambard 22-yard field goal left Clemson's lead at seven points with just under two minutes remaining in the game, and the game ended with K'Von Wallace intercepting Finley's final pass with no time left.

GAME STATS

Clemson	7	10	14	7	38
NC State	14	7	0	10	31

ST	Harmon 40 pass from Finley (Wise Kick), 1st, 13:09, 3-40
CU	McCloud 77 punt return (Spence Kick), 1st, 8:59
ST	Samuels 1 run (Wise Kick) 1st, 2:25, 12-65
CU	Bryant 10 run (Spence Kick) 2nd, 14:04, 12-71
ST	Samuels 7 pass from Finley (Wise Kick) 2nd, 9:29, 10-75
CU	Spence 26 FG, 2nd, 5:15, 11-68
CU	Cain 12 pass from Bryant (Spence Kick) 3rd, 3:31, 9-49
CU	Feaster 89 run (Spence Kick) 3rd, 0:00, 1-89
ST	Meyers 15 pass from Finley (Bambard Kick) 4th, 12:23, 6-65
CU	Bryant 1 run (Spence Kick) 4th, 6:31, 7-27
ST	Bambard 22 FG, 4th, 1:51, 13-81

Attendance - 57,600 **Weather -** Overcast, 61°

Team Statistics	CU	NCS
First Downs	19	17
Rushing	35-224	34-153
Passing	20-38	31-50
Passing Yards	191	338
Total Offense	73-415	84-491

Rushing (Car-Yards-TD)

CU Feaster 7-105-1, Bryant 20-88-2, Etienne 8-31

NCS Gallaspy 6-46, Samuels 12-38-1, Finley 8-35, Hines 8-34

Passing (Cm-Att-Yards-I-TD)

CU Bryant 20-38-191-1-1

NCS Finley 31-50-338-2-3

Receiving (Rec-Yards-TD)

CU Cain 9-84-1, Renfrow 4-33, Thompson 2-18, Rodgers 2-11, Richard 1-29, Etienne 1-10, Chase 1-6

NCS Meyers 9-105-1, Harmon 8-155-1, Louis 6-55, Samuels 3-6-1, Hines 2-5, Locklear 1-8, Gallaspy 1-6, Finley 1-(-2)

2017 GAME RECAPS

GAME 10

FLORIDA STATE	14
CLEMSON	31

NOV. 11, 2017
MEMORIAL STADIUM • CLEMSON, S.C.

The No. 4 Clemson football team clinched a spot in the 2017 ACC Championship game by defeating the Florida State Seminoles by a score of 31-14 in Death Valley.

Offensively, the ground game powered the Tigers, as all four of Clemson's touchdowns were via a run, one each from Kelly Bryant and Adam Choice and two by Travis Etienne. On the defensive side of the ball, Van Smith led the way with an interception on what could have been the Seminoles' go-ahead drive.

Clemson scored the only points of the first quarter with just under three minutes left in it when Bryant pushed two yards for his 10th rushing touchdown of the season.

Etienne found the endzone with six and a half minutes left in the second quarter, breaking through traffic and powering 28 yards to cap off a one-play drive, set up by a Ray-Ray McCloud 35-yard punt return. The Tigers finished the first half with a 26-yard Alex Spence field goal and took a 17-0 lead into halftime after limiting Florida State to just 46 yards in the first 30 minutes.

The Seminoles tallied their first points in the third quarter when Jacques Patrick rushed three yards for a score that cut the Tigers' lead to 17-7. Florida State then cut Clemson's lead to just three points midway through the fourth quarter when James Blackman connected with Ryan Izzo for a 60-yard touchdown pass.

On the ensuing Clemson drive, the Seminoles forced and recovered a fumble, but Smith's interception regained Clemson possession just one play later and paved the way for another Etienne touchdown that put the Tigers up 24-14 with three minutes remaining in the game. Choice scored the Tigers' final points of the matchup on a 10-yard touchdown run that ended a drive in which he amassed 28 of his 40 rushing yards on three carries.

GAME STATS

Florida State	**0**	**0**	**7**	**7**	**14**
Clemson	**7**	**10**	**0**	**14**	**31**

CU	Bryant 2 rush (Spence Kick) 1st, 2:51, 6-20
CU	Etienne 28 rush (Spence Kick) 2nd, 6:34, 1-28
CU	Spence 26 FG 2nd, 1:39, 9-62
FS	Patrick 3 rush (Aguayo Kick) 3rd, 1:13, 7-90
FS	Izzo 60 pass from Blackman (Aguayo Kick) 4th, 8:53, 3-85
CU	Etienne 1 rush (Spence Kick) 4th, 3:05, 6-44
CU	Choce 10 rush (Spence Kick) 4th, :35, 3-28

Attendance - 81,436 **Weather -** Mostly Sunny, 48°

Team Statistics	FSU	CU
First Downs	12	24
Rushing	24-21	52-227
Passing	13-32	20-30
Passing Yards	208	151
Total Offense	56-229	82-378

Rushing (Car-Yards-TD)

FSU Akers 12-40, Patrick 5-3-1, Blackman 7-(-26), Eberle 0-4

CU Etienne 14-97-2, Bryant 19-60-1, Choice 7-40-1, Feaster 9-21, Fuller 2-10

Passing (Cm-Att-Yards-I-TD)

FSU Blackman 13-32-208-1-1

CU Bryant 20-30-151-0-0

Receiving (Rec-Yards-TD)

FSU Murray 4-73, Tate 4-33, Gavin 2-17, Izzo 1-60-1, Akers 1-19, Patrick 1-6

CU Renfrow 4-35, Cain 4-17, Thompson 3-15, Greenlee 1-32, Etienne 1-16, Higgins 1-8, Rodgers 1-5, Overton 1-5, Fuller 1-5, Feaster 1-4, Choice 1-4, McCloud 1-4

GAME 11

THE CITADEL	3
CLEMSON	61

NOV. 18, 2017
MEMORIAL STADIUM • CLEMSON, S.C.

Playing in front of a Memorial Stadium crowd for the final time in 2017, the No. 2 Clemson Tigers raced to a dominant 61-3 victory over The Citadel Bulldogs, accruing a season-high 479 passing yards in the process.

The Tigers took a 21-0 lead in the first quarter, as Kelly Bryant connected with Deon Cain on a 53-yard bomb during Clemson's first possession, putting the Tigers up 7-0. Bryant was very effective under center, going 17-22 for 230 yards and three touchdowns. Cain totaled 140 receiving yards on five catches.

On the next series, The Citadel turned the ball over, as Trayvon Mullen picked off a pass. Soon afterward, Travis Etienne scored from six yards out. Later in the first quarter, Bryant capped an eight-play, 69-yard drive with a 12-yard touchdown pass to wideout Hunter Renfrow, marking Renfrow's first score of the season.

Early in the second quarter, Clemson increased its lead to 28 points when receiver T.J. Chase found the endzone for the first time in his Clemson career on a 13-yard strike from Bryant. Clemson kicker Alex Spence sent a 26-yard field goal through the uprights on the ensuing Clemson drive, and, with under a minute to play in the first half, quarterback Zerrick Cooper threw a touchdown pass to wideout Tee Higgins to provide the Tigers with a commanding 38-point advantage.

Higgins experienced a breakout performance in the contest, with the freshman amassing 178 receiving yards, the most for any Clemson player this season, on six receptions, two of which resulted in touchdowns.

Tavien Feaster opened up the second half with a 61-yard burst to the house for six, finding open space up the middle for his fifth rushing score of the season.

GAME STATS

The Citadel	**0**	**0**	**0**	**3**	**3**
Clemson	**21**	**17**	**20**	**3**	**61**

CU	Cain 53 pass from Bryant (Spence Kick) 1st, 8:13, 5-60
CU	Etienne 6 run (Spence Kick) 1st, 5:38, 6-49
CU	Renfrow 12 pass from Bryant (Spence Kick) 1st, :51, 8-69
CU	Chase 13 pass from Bryant (Spence Kick) 2nd, 11:59, 7-57
CU	Spence 26 FG, 2nd, 6:32, 8-45
CU	Higgins 32 pass from Cooper (Groomes Kick) 2nd, :05, 6-81
CU	Feaster 61 run (Groomes Kick) 3rd, 14:38, 1-61
CU	Etienne 7 run (Costa Kick) 9:11, 5-80
CU	Higgins 78 pass from Johnson (Costa Kick failed) 3rd, 3:50, 3-83
CU	Groomes 38 FG, 4th, 6:09, 7-13
CIT	Godek 30 FG, 2:50, 5-59

Attendance - 80,518 **Weather -** Cloudy, 62°

Team Statistics	CIT	CU
Rushing	54-155	26-183
Passing Yards	61	479
Total Offense	62-216	67-662

Rushing (Car-Yards-TD)

CIT Drakeford 7-46, Ward 14-40, Berry 11-34, Jackson 10-27, Allen 5-8, Lampkin 1-3, Sessions 2-0, Black 4-(-3)

CU Feaster 4-69-1, Etienne 8-62-2, MacLain 1-11, Choce 2-10, Fuller 4-10, Cooper 2-8, Thomason 1-5, Bryant 2-5, Rencher 2-3

Passing (Cm-Att-Yards-I-TD)

CIT Allen 0-4-0-1-0, Black 1-4-61-1-0

CU Bryant 17-22-230-0-3, Cooper 7-11-105-0-1, Johnson 7-8-144-0-1

Receiving (Rec-Yards-TD)

CIT Webb 1-61

CU Higgins 6-178-2, Cain 5-140-1, Renfrow 3-26-1, McCloud 2-28, Overton 2-20, Chase 2-18-1, Tuttle 2-6, J. Swinney 2-6, W. Swinney 1-15, Thompson 1-11, Greenlee 1-10, Rodgers 1-7, Choice 1-6 Powell 1-4, Smith 1-4

GAME 12

CLEMSON	34
SOUTH CAROLINA	10

NOV. 25, 2017
WILLIAMS-BRICE STADIUM • COLUMBIA, S.C.

Using a balanced offensive attack, the No. 3 Clemson Tigers toppled the South Carolina Gamecocks 34-10 at Williams-Brice Stadium, marking the fourth consecutive victory for the Tigers in the Palmetto Bowl.

Outgaining South Carolina by 262 yards and totaling 17 more first downs, Clemson was the aggressor on offense. The defense was stellar as well, shutting out the Gamecocks through three quarters and keeping quarterback Jake Bentley in check for most of the contest.

In fact, a defensive highlight for the Tigers resulted in the first score of the evening, as Clemson cornerback Ryan Carter picked off a pass for the second time this season and sprinted into the endzone on a 12-yard return, providing Clemson with a 7-0 first-quarter lead.

The Tigers tacked on 13 more points in the second quarter to push their lead to 20-0, as quarterback Kelly Bryant led Clemson on two scoring drives. Bryant was 23-34 passing for 272 yards and two touchdowns.

Hunter Renfrow provided the Tigers with more breathing room, scoring on the first play from scrimmage in the third quarter on a 61-yard receiving touchdown.

On the next series, the South Carolina offense continued to struggle, as Trayvon Mullen stepped in front of a pass to secure an interception, marking the Gamecocks' second turnover of the night. A few possessions later, Clemson put together a 13-play, 69-yard drive that featured a critical 13-yard run by Bryant on fourth down to extend the drive deep in South Carolina territory.

Soon after, the series was capped off by a five-yard rushing touchdown by Travis Etienne, giving Clemson a 34-0 lead that it carried into the fourth quarter. The Gamecocks scored 10 points in the final period, though, converting a pair of Tiger interceptions into points.

GAME STATS

Clemson	**7**	**13**	**14**	**0**	**34**
South Carolina	**0**	**0**	**0**	**10**	**10**

CU	Carter 12 interception return (Spence Kick) 1st, 6:50
CU	Feaster 1 run (Spence Kick) 2nd, 8:12, 9-80
CU	Renfrow 4 pass from Bryant (Spence Kick Failed) 2nd, 1:59, 10-79
CU	Renfrow 61 pass from Bryant (Spence Kick) 3rd, 14:39, 1-61
CU	Etienne 5 run (Spence Kick) 3rd, 2:47, 13-69
SC	White 40 FG, 4th, 13:21, 4-(-1)
SC	Edwards 38 pass from Bentley (White Kick) 4th, 2:45, 9-80

Attendance - 82,908 **Weather -** Partly Cloudy, 57°

Team Statistics	CU	SC
First Downs	27	10
Rushing	45-184	25-81
Passing	25-38	16-29
Passing Yards	285	126
Total Offense	83-469	54-207

Rushing (Car-Yards-TD)

CU Etienne 9-41-1, Choice 7-39, Bryant 10-26, McCloud 2-22, Fuller 5-20, Feaster 6-18, Cooper 1-9, Rencher 3-8, Rodgers 1-4

SC Williams 13-53, Turner 2-10, Bentley 5-9, Denson 3-6, Davis 1-5

Passing (Cm-Att-Yards-I-TD)

CU Bryant 23-34-272-1-2, Johnson 2-4-13-1-0

SC Bentley 16-29-126-2-1

Receiving (Rec-Yards-TD)

CU Renfrow 4-75-2, Higgins 3-84, Cain 3-23, McCloud 3-15, Greenlee 2-19, Fuller 2-16, Rodgers 2-16, Feaster 2-12, Richard 2-(-5) Etienne 1-23, Overton 1-6

SC Edwards 6-70-1, Hurst 3-28, Smith 3-12, Williams 2-13, Turner 2-3

2017 GAME RECAPS

GAME 13

MIAMI (FLA.)	3
CLEMSON	38

DEC. 2, 2017
BANK OF AMERICA STADIUM • CHARLOTTE, N.C.

Fueled by a balanced offensive attack and a stifling defensive performance, No. 1 Clemson won its third straight and 17th all-time ACC Championship, defeating the No. 7 Miami Hurricanes 38-3 at Bank of America Stadium. With the win, Clemson improved to 12-1 overall, while Miami moved to 10-2.

Offensively, the Tigers were sparked by Kelly Bryant, who completed his first 15 passes for 164 yards and finished the game with 252 yards and one passing touchdown on a career-high 23 completions after connecting with 10 different receivers. He was also named the game's MVP.

The ground game proved strong as well, as four different Tigers rushed for scores. The Clemson defense held Miami to just 22 yards of offense in the first quarter and 214 for the whole game while also forcing three Hurricane turnovers in the third quarter alone.

Travis Etienne put Clemson on the board first, darting four yards for a touchdown just under five minutes into the matchup. The score was set up when Bryant connected with Renfrow on third down for a 23-yard gain a few plays earlier. A Miami 46-yard field goal attempt then sailed wide left, and on Clemson's ensuing drive, Bryant broke free for an 11-yard scoring run that gave the Tigers a 14-0 lead near the end of the first quarter. The junior quarterback was also a perfect 9-9 passing for 124 yards during the first 15 minutes.

Adam Choice upped Clemson's lead to 21-0 two minutes into the second quarter with a one-yard touchdown run. That proved to be the halftime score, and the 21-point advantage was good for the largest halftime lead in ACC Championship game history.

Five minutes into the second half, an Alex Spence 46-yard field goal pushed the Tigers' lead to 24-0, and Ryan Carter forced a fumble that was recovered by Dorian O'Daniel on the Hurricanes' next drive. The Tigers did not score on that possession, but Carter halted Miami again a few minutes later with an interception in Hurricane territory. Clemson did find the endzone then, with Tavien Feaster powering 11 yards and putting the Tigers up 31-0.

Kendall Joseph caused Miami's third turnover of the third quarter with just under two minutes left in it when he intercepted a Malik Rosier pass, and Bryant connected with Deon Cain for a 27-yard score two plays later. Miami scored its only points on a 22-yard by Michael Badgley with three and a half minutes remaining in the game.

The 35-point win was the largest victory margin in ACC Championship Game history and Clemson's largest victory margin against a top-25 team in history.

GAME STATS

Miami (Fla.)	**0**	**0**	**0**	**3**	**3**
Clemson	**14**	**7**	**17**	**0**	**38**

CU	Etienne 4 run (Spence Kick) 1st, 10:36, 10-68
CU	Bryant 11 run (Spence Kick) 1st, 3:02, 7-71
CU	Choice 1 run (Spence Kick) 2nd, 12:49, 9-41
CU	Spence 46 FG, 3rd, 10:14, 6-16
CU	Feaster 11 run (Spence Kick), 3rd, 3:17, 6-43
CU	Cain 27 pass from Bryant (Spence Kick), 3rd, 1:01, 2-13
MIA	Badgley 22 FG, 4th, 3:29, 9-54

Attendance - 74,372 **Weather -** Cloudy, 53°

Team Statistics	MIA	CU
First Downs	10	18
Rushing	30-104	41-77
Passing	14-29	25-34
Passing Yards	110	254
Total Offense	59-214	75-331

Rushing (Car-Yards-TD)
MIA Dallas 6-44, Homer 14-41, Rosier 10-19
CU Etienne 6-24-1, Feaster 4-22-1, Choice 7-21-1, Bryant 9-7-1, McCloud 3-6, Fuller 11-5, Johnson 1-(-8)

Passing (Cm-Att-Yards-I-TD)
MIA Rosier 14-29-110-2-0
CU Bryant 23-29-252-0-1, Johnson 1-3-(-4)-0-0
Cooper 1-2-6-0-0

Receiving (Rec-Yards-TD)
MIA Berrios 7-51, Irvin 3-18, Thomas 2-20, Cager 1-11, Harley 1-10
CU McCloud 6-100, Renfrow 5-45, Cain 3-39-1, Rodgers 3-11, Etienne 2-8, Overton 1-15, Choice 1-11, Feaster 1-8, Richard 1-7, Chase 1-6, Fuller 1-4

GAME 14

ALABAMA	24
CLEMSON	6

JAN. 1, 2018
MERCEDES-BENZ SUPERDOME • NEW ORLEANS, LA.

The No. 1 Clemson football team suffered its second and final defeat of the 2017-18 season, falling 24-6 to the No. 4 Alabama Crimson Tide in the Sugar Bowl and College Football Playoff Semifinal. With the loss, Clemson ended the year with a 12-2 overall record, while Alabama improved to 12-1 overall.

After Clemson forced a three-and-out on Alabama's first drive, the Tide capitalized on their second drive by hitting a 24-yard field goal to take a 3-0 lead with just over five minutes remaining in the first quarter. Alabama upped its lead to 10-0 as time was expiring in the first quarter when Jalen Hurts connected with Calvin Ridley for a 12-yard score.

Clemson got on the board five minutes into the second quarter on an Alex Spence 44-yard field goal. Deon Cain, who finished the game as the Tigers' leading receiver, had two catches for 27 yards to power the scoring drive that brought the Tide lead to 10-3. Both defenses proved stout for the rest of the half, with either team's best scoring chance coming on a failed 38-yard field goal by Alabama with 17 seconds left.

The Tigers opened the second half by cutting Alabama's lead to 10-6 on a Spence 42-yard field goal. The score was set up by Kendall Joseph causing and recovering a fumble on the Alabama 20-yard line on the Tide's first play of the half. A few drives later, Alabama's Da'Ron Payne intercepted a Bryant pass and returned it 21 yards, paving the way for Hurts to find Payne for a one-yard touchdown. Alabama found the endzone again immediately, as Mack Wilson intercepted Bryant's first pass on the next Clemson drive and returned it 18 yards for a score with just over five minutes remaining in the third quarter.

After the pick-six, the Tide took a 24-6 lead into the final 15 minutes, and that proved to be the final score after both defenses kept both offenses at bay.

The two teams combined for just 449 yards of total offense, the fewest in a Sugar Bowl since 1969.

GAME STATS

Alabama	**10**	**0**	**14**	**0**	**24**
Clemson	**0**	**3**	**3**	**0**	**6**

AL	Pappanastos 24 FG, 1st, 5:23, 10-47
AL	Ridley 12 pass from Hurts (Pappanastos Kick) 1st :12, 8-46
CU	Spence 44 FG, 2nd, 10:00, 13-54
CU	Spence 42 FG, 3rd, 12:45, 4-(-5)
AL	Payne 1 pass from Hurts (Pappanastos Kick) 5:40 7-27
AL	Wilson 18 pass inter. return (Pappanastos Kick) 3rd 5:27

Attendance - 72,360

Team Statistics	AL	CU
First Downs	16	14
Rushing	42-141	33-64
Passing	16-24	18-37
Passing Yards	120	124
Total Offense	66-261	70-188

Rushing (Car-Yards-TD)
AL Harris 19-77, Hurts 11-40, Scarbrough 12-24
CU Etienne 4-22, Bryant 19-19, Choice 5-14, Feaster 4-10

Passing (Cm-Att-Yards-I-TD)
AL Hurts 15-24-120-0-2
CU Bryant 18-36-124-2-0, Feaster 0-1-0-0-0

Receiving (Rec-Yards-TD)
AL Ridley 4-39-1, Ruggs 2-25, Scarbrough 2-16, Harris 2-4, Jacobs 2-3 Harris 1-22, Smith 1-6, Smith 1-4, Payne 1-1-1
CU Cain 6-27, Renfrow 5-31, McCloud 3-1, Feaster 2-(-3), Rodgers 1-15, Richard 1-4

2017 PARTICIPATION

#	Player	KSU	AUB	LOU	BOC	VAT	WFU	SYR	GAT	NCS	FSU	CIT	USC	MIA	ALA	Total	2017 G-S	Career G-S
73	Tremayne Anchrum, OT	*35	*53	*52	*52	29	42	34	35	50	45	*35	*43	35	37	577	14-6	25-7
96	Michael Batson, P	ST	---	---	---	---	---	---	---	---	---	---	---	---	---	0	1-0	2-0
11	Shadell Bell, TE	8	---	6	3	3	3	---	4	---	---	14	7	6	---	54	9-0	12-0
61	Kaleb Bevelle, DE	3	---	---	---	---	---	---	---	---	---	7	---	---	---	10	2-0	5-0
60	Kelby Bevelle, OT	30	---	---	---	---	---	---	---	---	---	17	4	---	---	51	3-0	5-0
7	Austin Bryant, DE	*27	*60	*46	*51	*46	*36	*83	*31	*82	*51	*24	*39	*33	*68	677	14-14	35-14
2	Kelly Bryant, QB	*48	*64	*74	*80	*63	*66	*29	*70	*78	*82	*34	*67	*61	*70	886	14-14	26-14
8	Deon Cain, WR	*23	*56	*46	54	*46	*44	*53	*40	*63	*66	*24	*42	*47	*61	665	14-13	41-14
31	Ryan Carter, CB	*15	*61	*36	*45	*63	*31	*84	*57	*78	*35	*29	*56	*39	*57	686	14-14	55-29
59	Gage Cervenka, C	16	---	7	4	2	9	---	5	---	3	32	7	16	---	101	10-0	16-0
25	J.C. Chalk, TE	14	---	5	1	2	ST	---	2	---	---	12	5	5	---	46	9-0	9-0
18	T.J. Chase, WR	26	4	17	11	10	20	ST	15	5	6	22	18	16	ST	170	14-0	14-0
26	Adam Choice, RB	12	21	9	12	ST	15	10	21	---	20	10	11	12	20	173	13-0	30-0
6	Zerrick Cooper, QB	14	4	4	4	2	16	29	---	---	---	18	4	9	---	104	10-0	10-0
89	Drew Costa, PK	---	---	---	---	---	---	---	---	---	---	ST	---	---	---	0	1-0	1-0
32	Kyle Cote, S	ST	ST	ST	ST	ST	ST	ST	ST	ST	ST	ST	ST	ST	ST	0	14-0	22-0
55	Tyrone Crowder, OG	*37	*49	*54	*54	*38	*57	*40	43	*45	*48	*13	*29	*30	*62	599	14-13	48-41
27	Alex Dalton, S	---	---	---	---	---	---	---	---	---	---	ST	---	---	---	0	1-0	1-0
33	J.D. Davis, LB	12	4	18	20	36	29	ST	*24	32	*55	*33	*8	14	*47	332	14-5	37-5
36	Judah Davis, LB	5	ST	10	ST	ST	ST	ST	ST	ST	1	25	10	3	---	54	13-0	39-0
9	Brian Dawkins Jr., CB	---	---	---	---	---	---	---	---	---	---	ST	---	---	---	0	1-0	1-0
29	Marcus Edmond, CB	13	1	---	---	---	---	---	---	---	---	17	---	15	11	57	5-0	37-3
86	Ryan Enniss, TE	---	---	---	---	---	---	---	---	---	---	4	---	---	---	4	1-0	1-0
9	Travis Etienne, RB	15	---	7	13	11	28	14	19	35	27	14	21	18	22	244	13-0	13-0
50	Justin Falcinelli, C	*41	*69	*71	*81	*63	*80	*59	*75	*83	*82	*21	*77	*60	*70	932	14-14	38-14
28	Tavien Feaster, RB	11	25	34	*41	*42	*32	*29	*17	*22	*26	*13	*32	*24	*23	371	14-11	26-11
99	Clelin Ferrell, DE	*26	*67	*56	*54	*54	*48	*81	*25	*84	*51	*27	*39	*35	*70	717	14-14	29-29
2	Mark Fields, CB	10	*41	27	ST	*71	*40	*57	---	---	---	---	---	---	ST	246	8-4	36-5
35	Justin Foster, DE	9	---	2	5	8	---	---	4	---	1	25	9	21	---	84	9-0	9-0
27	C.J. Fuller, RB	*24	*21	*30	18	11	12	4	21	18	9	19	14	21	5	227	14-3	44-3
92	Daniel Funderburk, DT	---	---	---	---	---	---	---	---	---	---	1	---	---	---	1	1-0	1-0
77	Zach Giella, OL	---	---	---	---	---	---	---	2	---	---	25	1	6	---	34	4-0	9-0
64	Pat Godfrey, C	21	---	2	ST	ST	ST	ST	ST	ST	ST	18	1	6	ST	48	13-0	16-0
87	D.J. Greenlee, TE	12	22	17	---	---	12	8	5	7	26	17	25	15	3	169	12-0	35-0
83	Carter Groomes, WR	7	---	---	---	---	---	---	3	---	---	4	---	---	---	14	3-0	3-0
39	Christian Groomes, PK	ST	---	---	ST	ST	---	---	---	---	---	ST	---	---	---	0	4-0	7-0
51	Taylor Hearn, OG	*37	*69	*73	*66	*53	*71	*47	*57	*60	*50	*21	*61	*42	*70	777	14-14	43-29
5	Tee Higgins, WR	25	4	18	15	10	18	---	15	10	8	15	17	20	4	179	13-0	13-0
88	Jayson Hopper, WR	5	---	---	---	---	---	---	3	---	---	3	---	---	---	11	3-0	3-0
92	Greg Huegel, PK	*ST	*ST	*ST	---	---	---	---	---	---	---	---	---	---	---	0	3-3	33-33
67	Albert Huggins, DT	13	2	19	14	18	18	7	15	---	*40	*29	15	16	14	220	13-2	31-2
75	Mitch Hyatt, OT	*37	*69	*66	*66	*63	*71	*59	*65	*80	*68	---	*68	*60	*70	842	13-13	43-42
10	Tucker Israel, QB	---	---	---	---	---	---	---	---	---	---	---	---	---	---	---	0-0	2-0
37	Austin Jackson, S	ST	---	---	---	---	---	---	---	---	---	ST	---	---	---	0	2-0	2-0
45	Josh Jackson, DB	---	---	---	---	---	---	---	---	---	---	ST	---	---	---	0	1-0	1-0
14	Denzel Johnson, S	---	---	7	ST	2	ST	ST	ST	ST	3	30	ST	11	ST	53	12-0	25-0
15	Hunter Johnson, QB	20	---	3	---	---	7	---	10	---	---	16	14	6	---	76	7-0	7-0
93	Sterling Johnson, DT	18	---	8	7	8	7	---	---	---	---	26	4	5	---	83	8-0	11-0
34	Kendall Joseph, LB	*25	*62	*55	*54	*59	*54	*87	56	*70	---	---	*44	*46	*67	679	12-11	34-26
22	Xavier Kelly, DE	10	---	6	6	15	9	---	---	---	1	22	---	7	---	76	8-0	8-0
97	Carson King, P	ST	---	---	---	---	ST	---	---	---	---	ST	---	---	---	0	3-0	4-1
57	Tre Lamar, LB	*22	37	*28	*50	*35	*31	2	*46	*62	*18	---	---	---	---	331	10-8	25-8
90	Dexter Lawrence, DT	*23	*48	*31	*31	*40	*30	*66	*14	*46	---	---	*29	*29	*51	438	12-12	27-23
37	Ryan Mac Lain, RB	2	---	---	---	---	---	---	---	---	---	1	---	---	---	3	2-0	4-0
46	Jarvis Magwood, LB	3	---	---	---	---	---	---	---	---	---	ST	---	---	---	3	2-0	5-0
32	Sylvester Mayers, RB	---	---	---	---	---	---	---	---	---	---	ST	---	---	---	0	1-0	1-0
21	Ray-Ray McCloud, WR/CB	*27	*54	*39	*55	*45	*49	*53	*44	*62	*64	*18	*37	*28	*61	636	14-14	40-20
95	Isaac Moorhouse, DT	---	---	---	---	---	---	---	---	---	---	3	---	---	---	3	1-0	1-0
69	Maverick Morris, OL	22	21	27	28	24	35	19	*35	38	36	24	51	41	8	409	14-1	48-4
40	Hall Morton, S	ST	---	---	ST	---	ST	---	---	---	ST	ST	---	---	---	0	5-0	5-0
1	Trayvon Mullen, CB	*22	*58	*40	*46	---	28	*85	*57	*83	*58	*30	*56	*37	*58	658	13-12	26-12
19	Tanner Muse, S	*28	*69	*11	*62	*51	*47	*74	*26	*49	1	13	24	12	15	482	14-9	29-9
6	Dorian O'Daniel, LB	*22	*62	*50	*39	*52	*48	*83	*45	*80	*58	*26	*43	*46	*64	718	14-14	56-27
14	Diondre Overton, WR	24	10	21	11	11	28	5	23	10	14	20	27	17	15	236	14-0	22-0
70	Seth Penner, OG	21	---	---	3	---	---	---	2	---	---	11	4	---	---	41	5-0	8-0
58	Patrick Phibbs, LS	ST	ST	ST	ST	ST	ST	ST	ST	ST	ST	ST	ST	ST	ST	0	14-0	14-0
44	Nyles Pinckney, DT	13	6	11	13	11	13	1	28	10	19	25	9	12	3	174	14-0	14-0
76	Sean Pollard, OL	33	15	26	28	*37	*50	*25	*45	*33	*60	*39	53	*33	*33	510	14-9	26-16
17	Cornell Powell, WR	19	2	18	10	10	15	ST	12	8	7	21	16	11	ST	149	14-0	23-0
78	Chandler Reeves, OT	21	---	---	4	---	---	---	---	---	---	25	3	---	---	53	4-0	4-0
45	Chris Register, DE	14	4	8	13	22	35	13	28	6	14	21	19	22	2	221	14-0	26-0
21	Darien Rencher, RB	8	---	---	---	---	---	---	---	---	---	6	6	---	---	20	3-0	3-0
31	Cole Renfrow, TE	ST	---	---	---	---	---	---	---	---	---	---	---	---	---	0	1-0	1-0
13	Hunter Renfrow, WR	*24	*50	*45	61	*46	*44	*51	*45	*66	*67	*14	*46	*41	*61	661	14-13	40-32
80	Milan Richard, TE	*35	*50	*50	*62	*49	*52	*27	*48	*50	*46	*13	*29	*37	*52	600	14-14	44-14
50	Jabril Robinson, DT	---	21	30	14	21	21	18	28	11	---	16	8	18	---	206	11-0	23-0
3	Amari Rodgers, WR	26	10	23	14	10	26	5	19	13	13	20	30	22	8	239	14-0	14-0
97	Nick Rowell, DE	---	---	---	---	---	---	---	---	---	---	2	---	---	---	2	1-0	1-0
54	Logan Rudolph, DE	12	---	14	---	---	---	---	---	---	---	---	---	---	---	26	2-0	2-0
39	Cameron Scott, DB	ST	---	---	---	---	---	---	---	---	---	ST	---	---	---	0	2-0	4-0
41	Connor Sekas, LB	ST	---	---	---	---	---	---	---	---	---	2	---	---	---	2	2-0	3-0
11	Isaiah Simmons, S	21	ST	52	14	22	21	24	31	11	6	19	9	23	5	258	14-0	14-0
74	John Simpson, OG	26	---	18	33	10	32	12	20	23	30	40	22	34	---	300	12-0	21-0
47	James Skalski, LB	13	ST	7	5	3	ST	ST	11	2	4	*36	36	*32	25	174	14-2	28-2
84	Cannon Smith, TE	14	ST	10	*19	13	24	8	25	9	17	11	10	15	1	176	14-1	44-1
43	Chad Smith, LB	13	13	15	4	11	11	1	ST	7	39	ST	---	12	7	133	13-0	28-0
5	Shaq Smith, LB	8	ST	7	2	ST	ST	ST	ST	ST	1	31	9	15	---	73	13-0	13-0
23	Van Smith, S	*9	---	*46	*56	*52	*47	*71	*57	*72	*59	*19	*41	*41	*70	640	13-13	42-28
41	Alex Spence, PK	ST	---	---	*ST	*ST	*ST	*ST	*ST	*ST	*ST	*ST	*ST	*ST	*ST	0	12-11	17-11
52	Austin Spence, LS	ST	ST	ST	ST	ST	ST	ST	ST	ST	ST	ST	ST	ST	ST	0	14-0	16-0
48	Will Spiers, P	*ST	*ST	*ST	*ST	*ST	*ST	*ST	*ST	*ST	*ST	*ST	*ST	*ST	*ST	0	14-14	14-14
62	Cade Stewart, OL	36	---	5	4	2	3	---	5	---	---	32	4	7	---	98	9-0	9-0
20	Jack Swinney, WR	5	---	---	---	---	---	---	3	---	---	7	3	---	---	18	4-0	6-0
16	Will Swinney, WR	13	ST	5	ST	ST	ST	ST	4	ST	ST	11	2	5	ST	40	14-0	14-0
8	A.J. Terrell, CB	21	11	28	25	5	28	15	ST	14	25	34	ST	24	7	237	14-0	14-0
35	Ty Thomason, RB	7	---	---	---	---	---	---	---	---	---	3	---	---	---	10	2-0	5-0
1	Trevion Thompson, WR	21	11	21	*18	10	26	15	17	23	11	22	26	13	13	247	14-1	41-1
38	Amir Trapp, CB	17	---	7	3	---	10	ST	ST	2	ST	18	ST	---	---	57	10-0	14-0
24	Nolan Turner, S	9	ST	7	ST	ST	ST	1	---	ST	ST	27	ST	ST	ST	44	13-0	13-0
81	Kanyon Tuttle, WR	5	---	---	---	---	---	---	---	---	---	8	---	---	---	13	2-0	2-0
53	Regan Upshaw, LB	ST	---	---	---	---	---	---	ST	---	ST	ST	---	---	---	0	4-0	4-0
12	K'Von Wallace, DB	31	*70	17	11	25	23	27	ST	35	*53	*20	*32	*29	*55	428	14-6	29-6
42	Christian Wilkins, DL	*21	*62	*44	*45	*47	*45	*79	*35	*76	*53	*26	*38	*31	*66	668	14-14	44-30
44	Garrett Williams, TE	---	---	---	---	---	---	---	---	---	---	---	---	---	---	---	0-0	30-1
30	Jalen Williams, LB	24	10	19	26	21	15	---	12	---	1	39	9	15	2	193	12-0	37-1
49	Richard Yeargin, DE	---	---	---	---	---	---	---	---	---	---	---	---	---	---	---	0-0	22-0

* - start; ST - special teams only; Note: Numbers do not necessarily denote official plays, but rather non-special-team snaps; **bold** denotes a Clemson home game.

2017 WEEKLY POLLS

PRESEASON

CP	AP	Team	Record	W-L	Next Opponent	Score
1	1	Alabama	0-0	W	#3 Florida State	24-7
2	2	Ohio State	0-0	W	Indiana	49-21
3	3	Florida State	0-0	L	#1 Alabama	7-24
4	4	Southern California	0-0	W	Western Michigan	49-31
5	**5**	**Clemson**	**0-0**	**W**	**Kent State**	**56-3**
6	6	Penn State	0-0	W	Akron	52-0
8	7	Oklahoma	0-0	W	UTEP	56-7
7	8	Washington	0-0	W	Rutgers	30-14
10	9	Oklahoma State	0-0	W	Tulsa	59-24
9	11	Michigan	0-0	W	#17 Florida	33-17
13	12	Auburn	0-0	W	Georgia Southern	41-7
12	13	Louisiana State	0-0	W	Brigham Young	27-0
14	14	Stanford	0-0	W	Rice	62-7
15	15	Georgia	0-0	W	App. State	31-10
17	16	Louisville	0-0	W	Purdue	35-28
16	17	Florida	0-0	L	#11 Michigan	17-33
18	18	Miami (Fla.)	0-0	W	Bethune-Cookman	41-13
21	19	South Florida	0-0	W	San Jose State	42-22
19	20	Kansas State	0-0	W	Central Arkansas	55-19
22	21	Virginia Tech	0-0	W	#22 West Virginia	31-24
20	22	West Virginia	0-0	L	#21 Virginia Tech	24-31
23	23	Texas	0-0	L	Maryland	41-51
24	24	Washington State	0-0	W	Montana State	31-0
NR	25	Tennessee	0-0	W	Georgia Tech	42-41

WEEK 2

CP	AP	Team	Record	W-L	Next Opponent	Score
1	1	Alabama	1-0	W	Fresno State	41-10
2	2	Ohio State	1-0	L	#5 Oklahoma	16-31
3	**3**	**Clemson**	**1-0**	**W**	**#13 Auburn**	**14-6**
4	4	Penn State	1-0	W	Pittsburgh	33-14
6	5	Oklahoma	1-0	W	#2 Ohio State	31-16
5	6	Southern California	1-0	W	#14 Stanford	42-24
7	7	Washington	1-0	W	Montana	63-7
8	8	Michigan	1-0	W	Cincinnati	36-14
11	9	Wisconsin	1-0	W	Florida Atlantic	31-14
9	10	Florida State	0-1			
10	11	Oklahoma State	1-0	W	South Alabama	44-7
12	12	Louisiana State	1-0	W	Chattanooga	45-10
13	13	Auburn	1-0	L	#3 Clemson	6-14
14	14	Stanford	1-0	L	#6 Southern California	24-42
15	15	Georgia	1-0	W	#24 Notre Dame	20-19
17	16	Miami (Fla.)	1-0			
16	17	Louisville	1-0	W	North Carolina	47-35
18	18	Virginia Tech	1-0	W	Delaware	27-0
19	19	Kansas State	1-0	W	Charlotte	55-7
22	20	Washington State	1-0	W	Boise State	47-44
20	21	South Florida	1-0	W	Stony Brook	31-17
24	22	Florida	0-1			
NR	23	TCU	1-0	W	Arkansas	28-7
25	24	Notre Dame	1-0	L	#15 Georgia	19-20
21	25	Tennessee	1-0	W	Indiana State	42-7

WEEK 3

CP	AP	Team	Record	W-L	Next Opponent	Score
1	1	Alabama	2-0	W	Colorado State	41-23
3	2	Oklahoma	2-0	W	Tulane	56-14
2	**3**	**Clemson**	**2-0**	**W**	**#14 Louisville**	**47-21**
4	4	Southern California	2-0	W	Texas	27-24
5	5	Penn State	2-0	W	Georgia State	56-0
6	6	Washington	2-0	W	Fresno State	48-16
7	7	Michigan	2-0	W	Air Force	29-13
9	8	Ohio State	1-1	W	Army	38-7
8	9	Oklahoma State	2-0	W	Pittsburgh	59-21
12	10	Wisconsin	2-0	W	Brigham Young	40-6
10	11	Florida State	0-1			
11	12	Louisiana State	2-0	L	Mississippi State	7-37
13	13	Georgia	2-0	W	Samford	42-14
14	14	Louisville	2-0	L	#3 Clemson	21-47
17	15	Auburn	1-1	W	Mercer	24-10
16	16	Virginia Tech	2-0	W	East Carolina	64-17
15	17	Miami (Fla.)	1-0			
18	18	Kansas State	2-0	L	Vanderbilt	7-14
19	19	Stanford	1-1	L	San Diego State	17-20
20	20	TCU	2-0	W	SMU	56-36
22	21	Washington State	2-0	W	Oregon State	52-23
21	22	South Florida	2-0	W	Illinois	47-23
23	23	Tennessee	2-0	L	#24 Florida	20-26
25	24	Florida	0-1	W	#23 Tennessee	26-20
NR	25	UCLA	2-0	L	Memphis	45-48

WEEK 4

CP	AP	Team	Record	W-L	Next Opponent	Score
1	1	Alabama	3-0	W	Vanderbilt	59-0
2	2	Clemson	3-0	W	Boston College	34-7
3	3	Oklahoma	3-0	W	Baylor	49-41
4	4	Penn State	3-0	W	Iowa	21-19
5	5	Southern California	3-0	W	California	30-20
7	6	Oklahoma State	3-0	L	#16 TCU	31-44
6	7	Washington	3-0	W	Colorado	37-10
8	8	Michigan	3-0	W	Purdue	28-10
10	9	Wisconsin	3-0			
9	10	Ohio State	2-1	W	UNLV	54-21
12	11	Georgia	3-0	W	#17 Mississippi State	31-3
11	12	Florida State	0-1	L	NC State	21-27
13	13	Virginia Tech	3-0	W	Old Dominion	38-0
14	14	Miami (Fla.)	1-0	W	Toledo	52-30
16	15	Auburn	2-1	W	Missouri	51-14
15	16	TCU	3-0	W	#6 Oklahoma State	44-31
19	17	Mississippi State	3-0	L	#11 Georgia	3-31
18	18	Washington State	3-0	W	Nevada	45-7
20	19	Louisville	2-1	W	Kent State	42-3
22	20	Florida	1-1	W	Kentucky	28-27
17	21	South Florida	3-0	W	Temple	43-7
25	22	San Diego State	3-0	W	Air Force	28-24
21	23	Utah	3-0	W	Arizona	30-24
24	24	Oregon	3-0	L	Arizona State	35-37
NR	25	Louisiana State	2-1	W	Syracuse	35-26

WEEK 5

CP	AP	Team	Record	W-L	Next Opponent	Score
1	1	Alabama	4-0	W	Ole Miss	66-3
2	**2**	**Clemson**	**4-0**	**W**	**#12 Virginia Tech**	**31-17**
3	3	Oklahoma	4-0			
4	4	Penn State	4-0	W	Indiana	45-14
5	5	Southern California	4-0	L	#16 Washington State	27-30
6	6	Washington	4-0	W	Oregon State	42-7
8	7	Georgia	4-0	W	Tennessee	41-0
7	8	Michigan	4-0			
11	9	TCU	4-0			
10	10	Wisconsin	3-0	W	Northwestern	33-24
9	11	Ohio State	3-1	W	Rutgers	56-0
12	12	Virginia Tech	4-0	L	#2 Clemson	17-31
15	13	Auburn	3-1	W	#24 Mississippi State	49-10
13	14	Miami (Fla.)	2-0	W	Duke	31-6
14	15	Oklahoma State	3-1	W	Texas Tech	41-34
16	16	Washington State	4-0	W	#5 Southern California	30-27
18	17	Louisville	3-1	W	Murray State	55-10
17	18	South Florida	4-0	W	East Carolina	61-31
21	19	San Diego State	4-0	W	Northern Illinois	34-28
19	20	Utah	4-0			
20	21	Florida	2-1	W	Vanderbilt	38-24
NR	21	Notre Dame	3-1	W	Miami (Ohio)	52-17
23	23	West Virginia	3-1			
24	24	Mississippi State	3-1	L	#13 Auburn	10-49
NR	25	Louisiana State	0-2	L	Troy	21-24

WEEK 6

CP	AP	Team	Record	W-L	Next Opponent	Score
1	1	Alabama	5-0	W	Texas A&M	27-19
2	**2**	**Clemson**	**5-0**	**W**	**Wake Forest**	**28-14**
3	3	Oklahoma	4-0	L	Iowa State	31-38
4	4	Penn State	5-0	W	Northwestern	31-7
6	5	Georgia	5-0	W	Vanderbilt	45-14
5	6	Washington	5-0	W	California	38-7
7	7	Michigan	4-0	L	Michigan State	10-14
10	8	TCU	4-0	W	#23 West Virginia	31-24
8	9	Wisconsin	4-0	W	Nebraska	38-17
9	10	Ohio State	4-1	W	Maryland	62-14
11	11	Washington State	5-0	W	Oregon	33-10
13	12	Auburn	4-1	W	Ole Miss	44-23
12	13	Miami (Fla.)	3-0	W	Florida State	24-20
15	14	Southern California	4-1	W	Oregon State	38-10
14	15	Oklahoma State	4-1			
19	16	Virginia Tech	4-1	W	Boston College	23-10
17	17	Louisville	4-1	L	#24 NC State	25-39
16	18	South Florida	5-0			
21	19	San Diego State	5-0	W	UNLV	41-10
18	20	Utah	4-0	L	Stanford	20-23
20	21	Florida	3-1	L	Louisiana State	16-17
22	22	Notre Dame	4-1	W	North Carolina	33-10
23	23	West Virginia	3-1	L	#8 TCU	24-31
24	24	NC State	3-1	W	#17 Louisville	39-25
25	25	Central Florida	3-0	W	Cincinnati	51-23

WEEK 7

CP	AP	Team	Record	W-L	Next Opponent	Score
1	1	Alabama	6-0	W	Arkansas	41-9
2	**2**	**Clemson**	**6-0**	**L**	**Syracuse**	**24-27**
3	3	Penn State	6-0			
5	4	Georgia	6-0	W	Missouri	53-28
4	5	Washington	6-0	L	Arizona State	7-13
7	6	TCU	5-0	W	Kansas State	26-6
6	7	Wisconsin	6-0	W	Purdue	17-9
9	8	Washington State	6-0	L	California	3-37
8	9	Ohio State	5-1	W	Nebraska	56-14
11	10	Auburn	5-1	L	Louisiana State	23-27
10	11	Miami (Fla.)	4-0	W	Georgia Tech	25-24
12	12	Oklahoma	4-1	W	Texas	29-24
13	13	Southern California	5-1	W	Utah	28-27
14	14	Oklahoma State	4-1	W	Baylor	59-16
17	15	Virginia Tech	5-1			
19	16	Notre Dame	5-1			
16	17	Michigan	4-1	W	Indiana	27-20
15	18	South Florida	5-0	W	Cincinnati	33-3
18	19	San Diego State	6-0	L	Boise State	14-31
20	20	NC State	5-1	W	Pittsburgh	35-17
22	21	Michigan State	4-1	W	Minnesota	30-27
21	22	Central Florida	4-0	W	East Carolina	63-21
25	23	Stanford	4-2	W	Oregon	49-7
NR	24	Texas Tech	4-1	L	West Virginia	46-35
24	25	Navy	5-0	L	Memphis	27-30

WEEK 8

CP	AP	Team	Record	W-L	Next Opponent	Score
1	1	Alabama	7-0	W	Tennessee	45-7
2	2	Penn State	6-0	W	#19 Michigan	42-13
3	3	Georgia	7-0			
4	4	TCU	6-0	W	Kansas	43-0
5	5	Wisconsin	6-0	W	Maryland	38-13
6	6	Ohio State	6-1			
8	**7**	**Clemson**	**6-1**			
7	8	Miami (Fla.)	5-0	W	Syracuse	27-19
9	9	Oklahoma	5-1	W	Kansas State	42-35
11	10	Oklahoma State	5-1	W	Texas	13-10
10	11	Southern California	6-1	L	#13 Notre Dame	14-49
12	12	Washington	6-1			
16	13	Notre Dame	5-1	W	#11 USC	49-14
14	14	Virginia Tech	5-1	W	North Carolina	59-7
18	15	Washington State	6-1	W	Colorado	28-0
17	16	NC State	6-1			
13	17	South Florida	6-0	W	Tulane	34-28
19	18	Michigan State	5-1	W	Indiana	17-9
15	19	Michigan	5-1			
20	20	Central Florida	5-0	W	Navy	31-21
21	21	Auburn	5-2	W	Arkansas	52-20
22	22	Stanford	5-2			
23	23	West Virginia	4-2	W	Baylor	38-36
25	24	Louisiana State	5-2	W	Ole Miss	40-24
NR	25	Memphis	5-1	W	Houston	42-38

WEEK 9

CP	AP	Team	Record	W-L	Next Opponent	Score
1	1	Alabama	8-0			
2	2	Penn State	7-0	L	#6 Ohio State	38-39
3	3	Georgia	7-0	W	Florida	42-7
4	4	TCU	7-0	L	#25 Iowa State	7-14
5	5	Wisconsin	7-0	W	Illinois	24-10
6	6	Ohio State	6-1	W	#2 Penn State	39-38
7	**7**	**Clemson**	**6-1**	**W**	**Georgia Tech**	**24-10**
8	8	Miami (Fla.)	6-0	W	North Carolina	24-19
10	9	Notre Dame	6-1	W	#14 NC State	35-14
9	10	Oklahoma	6-1	W	Texas Tech	49-27
12	11	Oklahoma State	6-1	W	#22 West Virginia	50-39
11	12	Washington	6-1	W	UCLA	44-23
13	13	Virginia Tech	6-1	W	Duke	24-3
15	14	NC State	6-1	L	#9 Notre Dame	14-35
16	15	Washington State	7-1	L	Arizona	37-58
18	16	Michigan State	6-1	L	Northwestern	31-39
14	17	South Florida	7-0	L	Houston	24-28
19	18	Central Florida	6-0	W	Austin Peay	73-33
19	19	Auburn	6-2			
20	20	Stanford	5-2	W	Oregon State	15-14
21	21	Southern California	6-2	W	Arizona State	48-17
22	22	West Virginia	5-2	L	#11 Oklahoma State	39-50
23	23	Louisiana State	6-2			
NR	24	Memphis	6-1	W	Tulane	56-26
NR	25	Iowa State	5-2	W	#4 TCU	14-7

WEEK 10

CP	AP	Team	Record	W-L	Next Opponent	Score
1	1	Alabama	8-0	W	#19 Louisiana State	24-10
2	2	Georgia	8-0	W	South Carolina	24-10
3	3	Ohio State	7-1	L	Iowa	24-55
4	4	Wisconsin	8-0	W	Indiana	45-17
8	5	Notre Dame	7-1	W	Wake Forest	48-37
5	**6**	**Clemson**	**7-1**	**W**	**#20 NC State**	**38-31**
7	7	Penn State	7-1	L	#24 Michigan State	24-27
9	8	Oklahoma	7-1	W	#11 Oklahoma State	62-52
6	9	Miami (Fla.)	7-0	W	#13 Virginia Tech	28-10
9	10	TCU	7-1	W	Texas	24-7
10	11	Oklahoma State	7-1	L	#8 Oklahoma	52-62
11	12	Washington	7-1	W	Oregon	38-3
13	13	Virginia Tech	7-1	L	#9 Miami (Fla.)	28-10
16	14	Iowa State	6-2	L	West Virginia	16-20

2017 WEEKLY POLLS

14	15	Central Florida	7-0	W	SMU	31-24
15	16	Auburn	6-2	W	Texas A&M	42-27
17	17	Southern California	7-2	W	#23 Arizona	49-35
18	18	Stanford	6-2	L	#25 Washington State	21-24
20	19	Louisiana State	6-2	L	#1 Alabama	10-24
19	20	NC State	6-2	L	#6 Clemson	31-38
22	21	Mississippi State	6-2	W	UMASS	34-23
21	22	Memphis	7-1	W	Tulsa	41-14
25	23	Arizona	6-2	L	#17 Southern California	35-49
NR	24	Michigan State	6-2	W	#7 Penn State	27-24
NR	25	Washington State	7-2	W	#18 Stanford	24-21

WEEK 11

CP	AP	Team	Record	W-L	Next Opponent	Score
1	1	Alabama	9-0	W	#18 Mississippi State	31-24
2	2	Georgia	9-0	L	#10 Auburn	17-40
5	3	Notre Dame	8-1	L	#7 Miami (Fla.)	8-41
4	**4**	**Clemson**	**8-1**	**W**	**Florida State**	**31-14**
7	5	Oklahoma	8-1	W	#8 TCU	38-20
3	6	Wisconsin	9-0	W	#25 Iowa	38-14
6	7	Miami (Fla.)	8-0	W	#3 Notre Dame	41-8
9	8	TCU	8-1	L	#5 Oklahoma	20-38
8	9	Washington	8-1	L	Stanford	22-30
10	10	Auburn	7-2	W	#2 Georgia	40-17
11	11	Ohio State	7-2	W	#13 Michigan State	48-3
15	12	Oklahoma State	7-2	W	#24 Iowa State	49-42
16	13	Michigan State	7-2	L	#11 Ohio State	3-48
12	14	Central Florida	8-0	W	Connecticut	49-24
14	15	Southern California	8-2	W	Colorado	38-24
13	16	Penn State	7-2	W	Rutgers	35-6
17	17	Virginia Tech	7-2	L	Georgia Tech	22-28
18	18	Mississippi State	7-2	L	#1 Alabama	24-31
20	19	Washington State	8-2	W	Utah	33-25
19	20	Memphis	8-1			
22	21	Michigan	7-2	W	Maryland	35-10
21	22	South Florida	8-1			
NR	23	West Virginia	6-3	W	Kansas State	28-23
23	24	Iowa State	6-3	L	#12 Oklahoma State	42-49
NR	25	Iowa	6-3	L	#6 Wisconsin	14-38

WEEK 12

CP	AP	Team	Record	W-L	Next Opponent	Score
1	1	Alabama	10-0	W	Mercer	56-0
2	2	Miami (Fla.)	9-0	W	Virginia	44-28
5	3	Oklahoma	9-1	W	Kansas	41-3
3	**4**	**Clemson**	**9-1**	**W**	**The Citadel**	**61-3**
4	5	Wisconsin	10-0	W	#19 Michigan	24-10
6	6	Auburn	8-2	W	Louisiana Monroe	42-14
7	7	Georgia	9-1	W	Kentucky	42-13
8	8	Ohio State	8-2	W	Illinois	52-14
9	9	Notre Dame	8-2	W	Navy	24-10
13	10	Oklahoma State	8-2	L	Kansas State	40-45
14	11	TCU	8-2	W	Texas Tech	27-3
10	12	Southern California	9-2	W	UCLA	29-23
11	13	Penn State	8-2	W	Nebraska	56-44
12	14	Central Florida	9-0	W	Temple	45-19
16	15	Washington State	9-2			
15	16	Washington	8-2	W	Utah	33-30
19	17	Mississippi State	7-3	W	Arkansas	28-21
17	18	Memphis	8-1	W	SMU	66-45
18	19	Michigan	8-2	L	#5 Wisconsin	10-24
23	20	Stanford	9-3	W	California	17-14
21	21	Louisiana State	7-3	W	Tennessee	30-10
24	22	Michigan State	7-3	W	Maryland	17-7
20	23	South Florida	8-1	W	Tulsa	27-20
25	24	West Virginia	7-3	L	Texas	14-28
22	25	NC State	7-3	L	Wake Forest	24-30

WEEK 13

CP	AP	Team	Record	W-L	Next Opponent	Score
1	1	Alabama	11-0	L	#6 Auburn	14-26
2	2	Miami (Fla.)	10-0	L	Pittsburgh	14-24
5	3	Oklahoma	10-1	W	West Virginia	59-31
3	**4**	**Clemson**	**10-1**	**W**	**South Carolina**	**34-10**
4	5	Wisconsin	11-0	W	Minnesota	31-0
6	6	Auburn	9-2	W	#1 Alabama	26-14
7	7	Georgia	10-1	W	Georgia Tech	38-7
8	8	Ohio State	9-2	W	Michigan	31-20
9	9	Notre Dame	9-2	L	Stanford	20-38
13	10	TCU	9-2	W	Baylor	45-22
10	11	Southern California	10-2	W	Texas Tech	27-3
11	12	Penn State	9-2	W	Maryland	66-3
12	13	Central Florida	10-0	W	#22 South Florida	49-42
15	14	Washington State	9-2	L	#15 Washington	14-41
14	15	Washington	9-2	W	#14 Washington State	41-14
17	16	Mississippi State	9-2	L	Ole Miss	28-31
16	17	Memphis	9-1	W	East Carolina	70-13
21	18	Oklahoma State	8-3	W	Kansas	58-17
18	19	Louisiana State	8-3	W	Texas A&M	45-21
20	20	Stanford	8-3	W	#9 Notre Dame	38-20
22	21	Michigan State	8-3	W	Rutgers	40-7
19	22	South Florida	9-1	L	#13 Central Florida	49-42
23	23	Northwestern	8-3	W	Illinois	42-7
25	24	Virginia Tech	8-3	W	Virginia	10-0
24	25	Boise State	9-2	L	Fresno State	17-28

VAN SMITH'S INTERCEPTION LATE IN THE GAME AGAINST FLORIDA STATE IN WEEK 11 KEPT THE TIGERS IN THE TOP FIVE IN THE NATION.

WEEK 14

CP	AP	Team	Record	W-L	Next Opponent	Score
1	**1**	**Clemson**	**11-0**	**W**	**#7 Miami (Fla.)**	**38-3**
2	2	Oklahoma	10-0	W	#10 TCU	41-17
3	3	Wisconsin	10-1	L	#8 Ohio State	21-27
4	4	Auburn	10-1	L	#6 Georgia	34-10
5	5	Alabama	11-0			
6	6	Georgia	9-2	W	#4 Auburn	28-7
7	7	Miami (Fla.)	10-1	L	#1 Clemson	3-38
7	8	Ohio State	9-2	W	#3 Wisconsin	27-21
10	9	Penn State	9-2			
12	10	TCU	9-2	L	#2 Oklahoma	17-41
9	11	Southern California	10-2	W	#14 Stanford	31-28
11	12	Central Florida	9-2	W	#16 Memphis	62-55
13	13	Washington	10-0			
15	14	Stanford	9-2	L	#11 Southern California	28-31
17	15	Notre Dame	9-2			
14	16	Memphis	9-2	L	#12 Central Florida	55-62
16	17	Louisiana State	9-1			
18	18	Oklahoma State	8-3			
19	19	Michigan State	8-3			
20	20	Northwestern	8-3			
22	21	Washington State	8-3			
21	22	Virginia Tech	9-1			
23	23	South Florida	8-3			
24	24	Mississippi State	8-3			
NR	25	Fresno State	9-2	L	Boise State	14-17

WEEK 15

CP	AP	Team	Record	W-L	Next Opponent	Score
1	**1**	**Clemson**	**12-1**	**L**	**#4 Alabama**	**6-24**
2	2	Oklahoma	12-1	L	#3 Georgia	48-54
3	3	Georgia	12-1	W	#2 Oklahoma	54-48
4	4	Alabama	11-1	W	#1 Clemson	24-6
5	5	Ohio State	11-2	W	#8 Southern California	24-7
6	6	Wisconsin	11-2	W	#11 Miami (Fla.)	34-24
8	7	Auburn	10-3	L	#10 Central Florida	27-34
7	8	Southern California	11-2	L	#5 Ohio State	7-24
9	9	Penn State	10-2	W	#12 Washington	35-28
10	10	Central Florida	12-0	W	#7 Auburn	34-27
11	11	Miami (Fla.)	10-2	L	#6 Wisconsin	24-34
12	12	Washington	10-2	L	#9 Penn State	28-35
13	13	TCU	10-3	W	#15 Stanford	39-37
15	14	Notre Dame	9-3	W	#16 Louisiana State	21-17
16	15	Stanford	9-4	L	#13 TCU	37-39
14	16	Louisiana State	9-3	L	#14 Notre Dame	17-21
17	17	Oklahoma State	9-3	W	#22 Virginia Tech	30-21
19	18	Michigan State	9-3	W	#21 Washington State	42-17
18	19	Memphis	10-2	L	Iowa State	20-21
20	20	Northwestern	9-3	W	Kentucky	24-23
21	21	Washington State	9-3	L	#18 Michigan State	17-42
22	22	Virginia Tech	9-3	L	#17 Oklahoma State	21-30
24	23	South Florida	9-2	W	Texas Tech	38-34
23	24	Mississippi State	8-4	W	Louisville	31-27
25	25	Boise State	10-3	W	Oregon	38-28

FINAL

USA	AP	Team	Final Record
1	1	Alabama - Defeated No. 3 Georgia 26-23	13-1
2	2	Georgia - Lost vs. No. 4 Alabama 23-26	13-2
3	3	Oklahoma	12-2
4	**4**	**Clemson**	**12-2**
5	5	Ohio State	12-2
7	6	Central Florida	13-0
6	7	Wisconsin	13-1
8	8	Penn State	11-2
9	9	TCU	11-3
12	10	Auburn	10-4
11	11	Notre Dame	10-3
10	12	Southern California	11-3
13	13	Miami (Fla.)	10-3
14	14	Oklahoma State	10-3
16	15	Michigan State	10-3
15	16	Washington	10-3
17	17	Northwestern	10-3
18	18	Louisiana State	9-4
20	19	Mississippi State	9-4
19	20	Stanford	9-5
21	21	South Florida	10-2
22	22	Boise State	11-3
23	23	NC State	9-4
25	24	Virginia Tech	9-4
24	25	Memphis	10-3

2017 HONORS & AWARDS

OFFENSIVE LINE
- Midseason Joe Moore Offensive Line Honor Roll

#7 AUSTIN BRYANT, DE
- First-Team All-American by Football Writers Association
- Second-Team All-American by Walter Camp Foundation
- Third-Team All-American by Associated Press
- Honorable Mention All-American by SB Nation
- Honorable Mention All-American College Football News
- Walter Camp National Defensive Player of the Week vs. Auburn
- Bronko Nagurski National Defensive Player of the Week vs. Auburn
- First-Team Midseason All-American by Associated Press
- First-Team Midseason All-American by ESPN.com
- First-Team Midseason All-American by Sporting News
- ACC Defensive Lineman of the Week vs. Auburn
- First-Team All-ACC by Phil Steele
- Second-Team All-ACC
- Second-Team All-ACC by Associated Press

#2 KELLY BRYANT, QB
- O'Brien Award Great 8 Performer of the Week vs. Louisville
- O'Brien Award Great 8 Performer of he Week vs. Virginia Tech
- Manning Award Star of the Week vs. Virginia Tech
- Manning Award Finalist
- Davey O'Brien Award Semifinalist
- Most Valuable Player of ACC Championship Game
- ACC Offensive Back of the Week vs. Louisville

#8 DEON CAIN, WR
- Sixth-round draft pick by the Indianapolis Colts
- Third-Team All-ACC

#31 RYAN CARTER, CB
- Free-agent signee by the Buffalo Bills
- Honorable Mention All-ACC
- Permanent team co-captain

#55 TYRONE CROWDER, OG
- Third-Team All-American by Associated Press
- First-Team All-ACC
- First-Team All-ACC by Associated Press
- Second-Team All-ACC by Phil Steele
- Honorable Mention All-American by College Football News
- Permanent team co-captain

#29 MARCUS EDMOND, CB
- Free-agent signee by the Los Angeles Chargers

TONY ELLIOTT, CO-OFFENSIVE COORDINATOR
- Broyles Award Winner

#9 TRAVIS ETIENNE, RB
- ACC Rookie of the Week vs. Boston College
- ACC Rookie of the Week vs. Florida State
- Second-Team All-ACC by Phil Steele
- Third-Team All-ACC
- All-ACC Academic
- Winner of Leather Helmet Award as MVP of Boston College game

#50 JUSTIN FALCINELLI, C
- First-Team All-ACC
- First-Team All-ACC by Associated Press
- Second-Team All-ACC by Phil Steele
- Honorable Mention All-American by College Football News

#99 CLELIN FERRELL, DE
- Hendricks Award finalist
- First-Team All-American by Associated Press
- First-Team All-American by Sports on Earth
- Second-Team All-American by Football Writers Association
- Second-Team All-American by Sports Illustrated
- Second-Team All-American by The All-American
- Second-Team All-American Football News
- Second-Team All-American USA Today
- Second-Team All-American Sporting News
- Second-Team All-American CBS Sports
- Honorable Mention All-American by SB Nation
- First-Team All-ACC
- First-Team All-ACC by Associated Press
- First-Team All-ACC by Phil Steele
- ACC Defensive Lineman of the Week vs. Syracuse
- ACC Defensive Lineman of the Week vs. NC State

#51 TAYLOR HEARN, OG
- Free-agent signee by the Carolina Panthers
- ACC Offensive Lineman of the Week vs. Virginia Tech
- Third-Team All-ACC
- Permanent team co-captain

#75 MITCH HYATT, OT
- Winner of ACC's Jacobs Blocking Trophy
- First-Team All-American Sporting News
- First-Team All-American ESPN
- Second-Team All-American USA Today
- Second-Team All-American, AFCA
- Second-Team All-American by Associated Press
- Second-Team All-American by Football Writers Association
- Second-Team All-American by Walter Camp Foundation
- Second-Team All-American by The All-American
- Second-Team All-American by College Football News
- Second-Team All-American by SB Nation
- Third-Team All-American by Sports on Earth
- First-Team All-ACC
- First-Team All-ACC by Associated Press
- First-Team All-ACC by Phil Steele
- ACC Offensive Lineman of the Week vs. Georgia Tech
- ACC Offensive Lineman of the Week vs. NC State
- ACC Offensive Lineman of the Week vs. South Carolina
- First-Team Midseason All-American by Sporting News

#34 KENDALL JOSEPH, LB
- Third-Team All-ACC
- Third-Team All-ACC by Phil Steele

#90 DEXTER LAWRENCE, DT
- Second-team All-American by Rivals
- Third-Team All-American by Sports on Earth
- Honorable Mention All-American by SB Nation
- Bednarik Award Semifinalist
- First-Team All-ACC
- First-Team All-ACC by Associated Press
- First-Team Midseason All-American by Sporting News

#21 RAY-RAY McCLOUD, WR
- Sixth-round draft pick by the Buffalo Bills
- Second-Team All-American (PR), Pro Football Focus
- Third-Team All-ACC by Phil Steele
- Honorable Mention All-ACC Specialist
- Honorable Mention All-ACC, All-Purpose

#69 MAVERICK MORRIS, OL
- Permanent team co-captain

#1 TRAYVON MULLEN, CB
- Honorable Mention All-ACC

#6 DORIAN O'DANIEL, LB
- Third-round draft pick by the Kansas City Chiefs
- Butkus Award Finalist
- Bowden Award Finalist
- First-Team All-American by Sports Illustrated
- First-Team All-American by Bleacher Report
- Second-Team All-American by Associated Press
- Second-Team All-American by AFCA
- Honorable Mention All-American by SB Nation
- Bronko Nagurski National Player of the Week vs. Virginia Tech
- Second-Team All-ACC
- Second-Team All-ACC by Associated Press
- First Team Midseason All-American by ESPN.com
- Second-Team Midseason All-American by Associated Press
- ACC Linebacker of the Week vs. Auburn
- ACC Linebacker of the Week vs. Virginia Tech
- Permanent team co-captain

#76 SEAN POLLARD, OL
- Honorable Mention All-ACC
- All-ACC Academic

#13 HUNTER RENFROW, WR
- Third-Team All-ACC

#47 JAMES SKALSKI, LB
- All-ACC Academic

#41 ALEX SPENCE, PK
- All-ACC Academic

#48 WILL SPIERS, P
- All-ACC Academic
- ACC Specialist of the Week vs. Louisville

DABO SWINNEY, HEAD COACH
- Finalist for Eddie Robinson Coach of the Year Award
- Finalist for Munger Coach of the Year
- Finalist for Bear Bryant Award
- State of Alabama Sports Hall of Fame inductee

#12 K'VON WALLACE, DB
- All-ACC Academic

#42 CHRISTIAN WILKINS, DL
- Willis Award, Columbus (Ohio) TD Club National Defensive Lineman of the Year
- Ultimate Herbie Award from Kirk Herbstreit, ESPN
- First-Team All-American, Sporting News
- First-Team All-American, AFCA
- First-Team All-American College Football New
- Second-Team All-American CBS Sports
- Second-Team All-American by Walter Camp Foundation
- Second-Team All-American by Associated Press
- Third-Team All-American by Sports on Earth
- Honorable Mention All-American by SB Nation
- First-Team All-ACC
- First-Team All-ACC by Associated Press
- Second-Team All-ACC by Phil Steele
- CoSIDA Academic All-District
- Permanent team co-captain

2017 SENIORS & PRO SIGNEES

#11 SHADELL BELL, TE

- Graduated in August 2018

Year	G-S	Snaps	Rec	Yds	Avg	TD	LG
2016	3-0	7	0	0	--	0	--
2017	9-0	54	1	8	8.0	0	8
Totals	**12-0**	**61**	**1**	**8**	**8.0**	**0**	**8**

#61 KALEB BEVELLE, DE

- Graduated in December 2017

Year	G-S	Snaps	Hit	Ast	Tot	TFL	Sacks	Int	QP	PBU	CF-RF
2016	3-0	14	2	0	2	0-0	0-0	0-0	0	0	0-0
2017	2-0	10	1	0	1	0-0	0-0	0-0	0	0	0-0
Totals	**5-0**	**24**	**3**	**0**	**3**	**0-0**	**0-0**	**0-0**	**0**	**0**	**0-0**

#60 KELBY BEVELLE, OT

- Graduated in December 2017

#8 DEON CAIN, WR

- Drafted in the sixth round by Indianapolis, 2018
- Third-Team All-ACC, 2017

Year	G-S	Snaps	Rec	Yds	Avg	TD	LG	Car	Yds	TD	LG
2015	13-1	305	34	582	17.1	5	67	1	-5	0	-5
2016	15-0	449	38	724	19.1	9	65	0	0	0	--
2017	14-13	665	58	734	12.5	6	61	0	0	0	--
Totals	**42-14**	**1419**	**130**	**2040**	**15.7**	**20**	**67**	**1**	**-5**	**0**	**-5**

#31 RYAN CARTER, CB

- Signed free-agent contract with Buffalo, 2018
- Honorable Mention All-ACC, 2017
- Voted permanent team co-captain, 2017
- Graduated in May 2017

Year	G-S	Snaps	Hit	Ast	Tot	TFL	Sacks	Int	QP	PBU	CF-RF
2014	12-0	3	2	1	3	0-0	0-0	0-0	0	0	0-0
2015	14-2	233	15	5	20	1-2	0-0	0-0	1	2	0-1
2016	15-13	624	26	3	29	5.5-31	1-16	1-17	0	7	0-0
2017	14-14	686	29	2	31	2-7	0-0	3-12	1	10	1-0
Totals	**55-29**	**1546**	**72**	**11**	**83**	**8.5-40**	**1-16**	**4-29**	**2**	**19**	**1-1**

#89 DREW COSTA, PK

- Graduated in May 2018

Year	G-S	11-29	30-39	40-49	50+	Total	HB	LG	PAT	Pts
2017	1-0	0-0	0-0	0-0	0-0	0-0	0	---	1-2	1

#55 TYRONE CROWDER, OG

- Third-team All-American by AP, 2017
- Honorable Mention All-American by College Football News, 2017
- First-Team All-ACC, 2017
- Permanent team co-captain, 2017
- First-Team All-ACC, 2016
- Graduated in May 2017

#29 MARCUS EDMOND, CB

- Signed free-agent contract with Los Angeles Chargers, 2018
- Graduated in May 2017

Year	G-S	Snaps	Hit	Ast	Tot	TFL	Sacks	Int	QP	PBU	CF-RF
2014	4-0	10	0	0	0	0-0	0-0	0-0	0	0	0-0
2015	15-0	53	5	2	7	0-0	0-0	0-0	0	0	0-0
2016	13-3	323	17	2	19	1-3	0-0	1-0	0	3	0-0
2017	5-0	57	1	0	1	0-0	0-0	0-0	0	0	0-0
Totals	**37-3**	**442**	**23**	**4**	**27**	**1-3**	**0-0**	**1-0**	**0**	**3**	**0-0**

#27 C.J. FULLER, RB

- Graduated in August 2018

Year	G-S	Snaps	Car	Yds	Avg	TD	LG	Rec	Yds	TD	KOR
2015	15-0	89	42	171	4.1	1	18	4	44	0	14-237
2016	15-0	172	47	211	4.6	0	27	7	62	2	3-53
2017	14-3	227	58	217	3.7	3	26	7	49	0	1-2
Totals	**44-3**	**488**	**147**	**599**	**4.1**	**4**	**27**	**18**	**155**	**2**	**18-292**

#87 D.J. GREENLEE, TE

- Graduated in May 2017

Year	G-S	Snaps	Rec	Yds	Avg	TD	LG
2014	4-0	28	0	0	--	0	--
2015	14-0	25	0	0	--	0	--
2016	5-0	25	0	0	--	0	--
2017	12-0	169	4	61	15.3	0	32
Totals	**35-0**	**247**	**4**	**61**	**15.3**	**0**	**32**

#39 CHRISTIAN GROOMES, PK

- Signed free-agent contract with Carolina, 2018
- Graduated in May 2018

Year	G-S	11-29	30-39	40-49	50+	Total	HB	LG	PAT	Pts
2015	1-0	0-0	0-0	0-0	0-0	0-0	0	---	0-0	0
2016	2-0	0-0	0-0	0-0	0-0	0-0	0	---	1-1	1
2017	4-0	0-0	1-1	0-0	0-0	1-1	0	38	2-2	5
Totals	**7-0**	**0-0**	**1-1**	**0-0**	**0-0**	**1-1**	**0**	**38**	**3-3**	**6**

#51 TAYLOR HEARN, OG

- Signed free-agent contract with Carolina, 2018
- Third-Team All-ACC, 2017
- Permanent team co-captain, 2017
- Graduated in December 2017

#93 STERLING JOHNSON, DT

- Graduated in August 2018

Year	G-S	Snaps	Hit	Ast	Tot	TFL	Sacks	Int	QP	PBU	CF-RF
2016	3-0	46	3	2	5	0-0	0-0	0-0	0	0	0-0
2017	8-0	83	7	2	9	3-10	2-7	0-0	1	0	0-0
Totals	**11-0**	**129**	**10**	**4**	**14**	**3-10**	**2-7**	**0-0**	**1**	**0**	**0-0**

#46 JARVIS MAGWOOD, LB

- Graduated in May 2018

Year	G-S	Snaps	Hit	Ast	Tot	TFL	Sacks	Int	QP	PBU	CF-RF
2016	3-0	6	3	1	4	0-0	0-0	0-0	0	0	0-0
2017	2-0	3	0	0	0	0-0	0-0	0-0	0	0	0-0
Totals	**5-0**	**9**	**3**	**1**	**4**	**0-0**	**0-0**	**0-0**	**0**	**0**	**0-0**

#21 RAY-RAY McCLOUD, WR

- Drafted in the sixth round by Buffalo, 2018
- Second-team All-American (PR) by Pro Football Focus, 2017
- Third-Team All-ACC by Phil Steele, 2017
- Honorable Mention All-ACC, 2017
- Honorable Mention All-ACC (AP), 2017

Year	G-S	Snaps	Rec	Yds	Avg	TD	LG	Car	Yds	TD	PR	KOR
2015	12-1	315	29	251	8.7	1	36	7	48	0	4-6	3-126
2016	14-5	455	49	472	9.6	2	36	5	28	0	21-176	0-0
2017	14-14	626	49	503	10.3	1	79	6	30	0	25-303	1-12
Totals	**40-20**	**1396**	**127**	**1226**	**9.7**	**4**	**79**	**18**	**106**	**0**	**50-485**	**4-138**

#69 MAVERICK MORRIS, OL

- Permanent team co-captain, 2017
- Graduated in May 2017

#6 DORIAN O'DANIEL, LB

- Drafted in the third round by Kansas City, 2018
- Butkus Award finalist, 2017
- Bowden Award finalist, 2017
- First-team All-American by Bleacher Report, 2017
- First-team All-American by Sports Illustrated, 2017
- Second-team All-American by AFCA, 2017
- Second-team All-American by AP, 2017
- Honorable Mention All-American by SB Nation, 2017
- Second-Team All-ACC, 2017
- Permanent team co-captain, 2017
- Graduated in August 2017

Year	G-S	Snaps	Hit	Ast	Tot	TFL	Sacks	Int	QP	PBU	CF-RF
2014	12-1	87	26	5	31	1-10	1-10	0-0	0	0	1-0
2015	15-0	181	27	5	32	5.5-27	0-0	0-0	0	1	0-0
2016	15-12	479	50	10	60	10-35	2.5-15	1-1	6	1	1-0
2017	14-14	718	72	32	104	11.5-44	5-35	2-66	6	3	0-2
Totals	**56-27**	**1465**	**175**	**52**	**227**	**28-116**	**8.5-60**	**3-67**	**12**	**5**	**2-2**

#50 JABRIL ROBINSON, DT

- Graduated in May 2018

Year	G-S	Snaps	Hit	Ast	Tot	TFL	Sacks	Int	QP	PBU	CF-RF
2015	6-0	67	10	4	14	1-3	1-3	0-0	0	0	0-0
2016	6-0	65	3	2	5	1.5-9	0.5-5	0-0	2	0	0-0
2017	11-0	206	5	14	19	0.5-2	0-0	0-0	2	0	0-0
Totals	**23-0**	**338**	**18**	**20**	**38**	**3-14**	**1.5-8**	**0-0**	**4**	**0**	**0-0**

#41 CONNOR SEKAS, LB

- Graduated in May 2018

Year	G-S	Snaps	Hit	Ast	Tot	TFL	Sacks	Int	QP	PBU	CF-RF
2016	1-0	0	0	0	0	0-0	0-0	0-0	0	0	0-0
2017	2-0	2	0	0	0	0-0	0-0	0-0	0	1	0-0
Totals	**3-0**	**2**	**0**	**0**	**0**	**0-0**	**0-0**	**0-0**	**0**	**1**	**0-0**

#38 AMIR TRAPP, CB

- Graduated in August 2018

Year	G-S	Snaps	Hit	Ast	Tot	TFL	Sacks	Int	QP	PBU	CF-RF
2016	4-0	36	3	1	4	0-0	0-0	0-0	0	0	0-0
2017	10-0	57	1	1	2	0-0	0-0	0-0	0	0	0-0
Totals	**14-0**	**93**	**4**	**2**	**6**	**0-0**	**0-0**	**0-0**	**0**	**0**	**0-0**

#23 VAN SMITH, S

- Third-Team All-ACC, 2016

Year	G-S	Snaps	Hit	Ast	Tot	TFL	Sacks	Int	QP	PBU	CF-RF
2015	14-0	75	14	2	16	1-2	0-0	1-33	0	0	0-0
2016	15-15	929	77	37	114	5.5-17	0-0	2-94	1	2	2-0
2017	13-13	640	43	17	60	1.5-2	0-0	1-38	0	1	0-1
Totals	**42-28**	**1644**	**134**	**56**	**190**	**8-21**	**0-0**	**4-165**	**1**	**3**	**2-1**

#20 JACK SWINNEY, WR

- Graduated in May 2018

Year	G-S	Snaps	Rec	Yds	Avg	TD	LG	Car	Yds	TD	KOR
2016	2-0	12	1	-3	-3.0	0	-3	0	0	0	0-0
2017	4-0	18	2	6	3.0	0	4	0	0	0	0-0
Totals	**6-0**	**30**	**3**	**3**	**1.0**	**0**	**4**	**0**	**0**	**0**	**0-0**

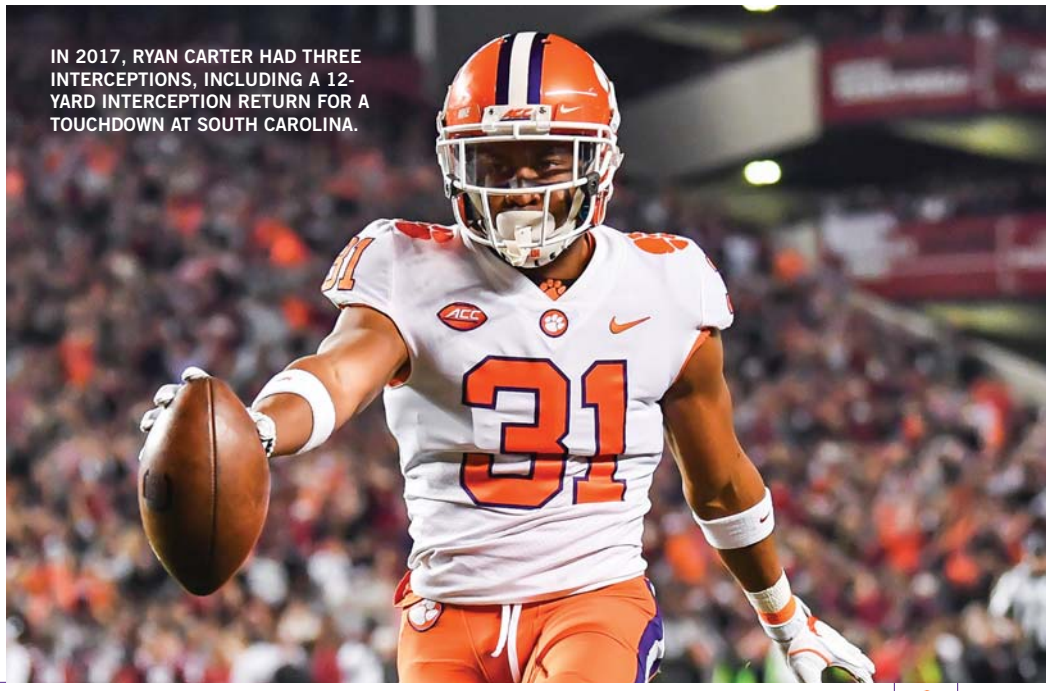

IN 2017, RYAN CARTER HAD THREE INTERCEPTIONS, INCLUDING A 12-YARD INTERCEPTION RETURN FOR A TOUCHDOWN AT SOUTH CAROLINA.

2017 ACC FOOTBALL

ATLANTIC DIVISION STANDINGS

Rk	Team	ACC W-L	ACC Score	ACC H	ACC R	Overall W-L	Overall Score	Overall H	Overall R	Overall N
1.	**Clemson**	**7-1**	**257-141**	**4-0**	**3-1**	**12-2**	**466-190**	**7-0**	**4-1**	**1-1**
2.	NC State	6-2	239-191	3-1	3-1	9-4	419-328	5-1	3-2	1-1
3.	Louisville	4-4	292-267	2-2	2-2	8-5	495-356	4-2	3-2	1-1
	Wake Forest	4-4	250-232	2-2	2-2	8-5	459-368	4-2	3-3	1-0
	Boston College	4-4	204-177	1-3	3-1	7-6	334-297	2-4	4-1	1-1
6.	Florida State	3-5	156-201	1-3	2-2	7-6	362-276	3-3	3-2	1-1
7.	Syracuse	2-6	189-297	2-2	0-4	4-8	329-386	4-3	0-5	0-0

COASTAL DIVISION STANDINGS

Rk	Team	ACC W-L	ACC Score	ACC H	ACC R	Overall W-L	Overall Score	Overall H	Overall R	Overall N
1.	Miami (Fla.)	7-1	217-150	4-0	3-1	10-3	378-273	7-0	3-1	0-2
2.	Virginia Tech	5-3	185-121	3-1	2-2	9-4	366-192	5-1	3-2	1-1
3.	Georgia Tech	4-4	224-202	4-0	0-4	5-6	309-292	5-1	0-4	0-1
4.	Duke	3-5	158-184	1-3	2-2	7-6	345-263	4-3	2-3	1-0
	Virginia	3-5	161-235	2-2	1-3	6-7	293-369	4-3	2-3	0-1
	Pittsburgh	3-5	182-196	2-2	1-3	5-7	287-319	4-3	1-4	0-0
7.	North Carolina	1-7	154-274	0-4	1-3	3-9	312-375	1-6	2-3	0-0

2017 ACC HONORS & AWARDS

FIRST-TEAM OFFENSE

Pos.	Player	Cl.	Team	Pts
WR	Steve Ishmael	Sr.	Syracuse	164
WR	Cam Phillips	Sr.	Virginia Tech	136
WR	Jaylen Smith	Jr.	Louisville	114
TE	Cam Serigne	Sr.	Wake Forest	147
OT	**Mitch Hyatt**	**Jr.**	**Clemson**	**163**
OT	Brian 'Neill	Jr.	Pittsburgh	109
OG	**Tyrone Crowder**	**Sr.**	**Clemson**	**131**
OG	Wyatt Teller	Sr.	Virginia Tech	107
C	**Justin Falcinelli**	**Jr.**	**Clemson**	**59**
QB	Lamar Jackson	Jr.	Louisville	171
RB	A.J. Dillon	Fr.	Boston College	171
RB	Nyheim Hines	Jr.	NC State	148
AP	Jaylen Samuels	Sr.	NC State	147

SECOND-TEAM OFFENSE

Pos.	Player	Cl.	Team	Pts
WR	Kelvin Harmon	So.	NC State	108
WR	Olamide Zaccheaus	Jr.	Virginia	92
WR	Ervin Phillips	Sr.	Syracuse	91
TE	Christopher Herndon IV	Sr.	Miami (Fla.)	123
OT	Will Richardson	Jr.	NC State	87
OT	Chris Lindstrom	Jr.	Boston College	55
OG	Tony Adams	Sr.	NC State	81
OG	Parker Braun	So.	Georgia Tech	64
C	Ryan Anderson	Jr.	Wake Forest	45
C	Alec Eberle	Jr.	Florida State	45
QB	John Wolford	Sr.	Wake Forest	77
RB	KirVonte Benson	So.	Georgia Tech	98
RB	Travis Homer	So.	Miami (Fla.)	87
AP	Greg Dortch	Fr.	Wake Forest	54

THIRD-TEAM OFFENSE

Pos.	Player	Cl.	Team	Pts
WR	Braxton Berrios	Sr.	Miami (Fla.)	70
WR	**Hunter Renfrow**	**Jr.**	**Clemson**	**52**
WR	**Deon Cain**	**Jr.**	**Clemson**	**50**
TE	Tommy Sweeney	Jr.	Boston College	41
OT	KC McDermott	Sr.	Miami (Fla.)	51
OT	Justin Herron	Jr.	Wake Forest	43
OG	**Taylor Hearn**	**Jr.**	**Clemson**	**57**
OG	Phil Haynes	Jr.	Wake Forest	47
C	Austin Davis	Sr.	Duke	44
QB	Ryan Finley	Jr.	NC State	37
RB	**Travis Etienne**	**Fr.**	**Clemson**	**80**
RB	Cam Akers	Fr.	Florida State	61
AP	Anthony Ratliff-Williams	So.	North Carolina	46

FIRST-TEAM SPECIALISTS

Pos.	Player	Cl.	Team	Pts
PK	Michael Badgley	Sr.	Miami (Fla.)	98
P	Ryan Winslow	Sr.	Pittsburgh	99
SP	Anthony Ratliff-Williams	So.	North Carolina	58

SECOND-TEAM SPECIALISTS

Pos.	Player	Cl.	Team	Pts
PK	Mike Weaver	Sr.	Wake Forest	73
P	Lester Coleman	Jr.	Virginia	66
SP	Quadree Henderson	Jr.	Pittsburgh	52

THIRD-TEAM SPECIALISTS

Pos.	Player	Cl.	Team	Pts
PK	Cole Murphy	Sr.	Syracuse	65
P	Pressley Harvin III	Fr.	Georgia Tech	43
SP	Nyheim Hines	Jr.	NC State	45
SP	Michael Walker	Jr.	Boston College	45

Accomplishment	Player	Team
Champion		**Clemson**
Player-of-the-Year	Lamar Jackson	Louisville
Offensive Player-of-the-Year	Lamar Jackson	Louisville
Defensive Player-of-the-Year	Bradley Chubb	NC State
Rookie-of-the-Year	A.J. Dillon	Boston College
Offensive Rookie-of-the-Year	A.J. Dillon	Boston College
Defensive Rookie-of-the-Year	Brenton Nelson	Virginia
Coach-of-the-Year	Mark Richt	Miami (Fla.)
Brian Piccolo Award	Trevon Young	Louisville
Jacobs Blocking Trophy	**Mitch Hyatt**	**Clemson**
Jim Tatum Award	Braxton Berrios	Miami (Fla.)

FIRST-TEAM DEFENSE

Pos.	Player	Cl.	Team	Pts
DE	Bradley Chubb	Sr.	NC State	168
DE	**Clelin Ferrell**	**So.**	**Clemson**	**123**
DT	**Christian Wilkins**	**Jr.**	**Clemson**	**153**
DT	**Dexter Lawrence**	**So.**	**Clemson**	**108**
LB	Micah Kiser	Sr.	Virginia	155
LB	Tremane Edmunds	Jr.	Virginia Tech	135
LB	Joe Giles-Harris	So.	Duke	114
CB	Mark Gilbert	So.	Duke	97
CB	Greg Stroman	Sr.	Virginia Tech	89
S	Quin Blanding	Sr.	Virginia	151
S	Derwin James	So	Florida State	109

SECOND-TEAM DEFENSE

Pos.	Player	Cl.	Team	Pts
DE	**Austin Bryant**	**Jr.**	**Clemson**	**85**
DE	Duke Ejiofor	Sr.	Wake Forest	78
DT	Tim Settle	So.	Virginia Tech	83
DT	R.J. McIntosh	Jr.	Miami (Fla.)	79
LB	**Dorian O'Daniel**	**Sr.**	**Clemson**	**102**
LB	Shaquille Quarterman	So.	Miami (Fla.)	79
LB	Parris Bennett	Sr.	Syracuse	72
CB	Michael Jackson	Jr.	Miami (Fla.)	70
CB	Tarvarus McFadden	Jr.	Florida State	59
S	Jaquan Johnson	Jr.	Miami (Fla.)	98
S	Lukas Denis	Jr.	Boston College	94

THIRD-TEAM DEFENSE

Pos.	Player	Cl.	Team	Pts
DE	Harold Landry	Sr.	Boston College	61
DE	Trent Harris	Sr.	Miami (Fla.)	41
DT	Derrick Nnadi	Sr.	Florida State	53
DT	Mike Ramsay	Sr.	Duke	52
LB	**Kendall Joseph**	**Jr.**	**Clemson**	**57**
LB	Ty Schwab	Sr.	Boston College	53
LB	Andrew Motaupuaka	Sr.	Virginia Tech	42
CB	Avonte Maddox	Sr.	Pittsburgh	55
CB	Juan Thornhill	Jr.	Virginia	51
S	Terrell Edmunds	Jr.	Virginia Tech	44
S	Jeremy McDuffie	Jr.	Duke	36

GAME RESULTS VS. 2018 OPPONENTS

FURMAN (42-10-4)

Year	CU	FUR	Rank	Site	W-L	CU	FUR
1896	0-0	0-0		A	W	14	6
1902	2-0	3-2-1		A	W	28	0
1914	0-2-1	2-0		A	W	57	0
1915	0-0	0-0		A	W	94	0
1916	**0-0**	**0-0**		**H**	**W**	**7**	**6**
1917	1-0	1-1		A	W	38	0
1918	**3-2**	**0-1-1**		**H**	**W**	**67**	**7**
1919	6-2	6-1-1		A	T	7	7
1920	4-4-1	7-1		A	L	0	14
1921	1-2	2-2		A	T	0	0
1922	5-2	6-3		A	L	6	20
1923	4-2-1	9-1		A	W	7	6
1924	**2-5**	**4-5**		**H**	**L**	**0**	**3**
1925	1-6	6-3		A	L	0	26
1926	2-6	7-1-1		A	L	0	30
1927	5-2-1	8-1		A	L	0	28
1928	7-2	5-3		A	W	27	12
1929	**7-3**	**5-3-1**		**H**	**W**	**7**	**6**
1930	7-2	6-2-1		A	W	12	7
1931	1-6-1	5-2-1		A	T	0	0
1932	3-4-1	7-1		A	L	0	7
1933	3-5-2	5-1-2		A	L	0	6
1934	**4-4**	**5-3**		**H**	**W**	**7**	**0**
1935	6-2	7-1		A	L	6	8
1936	**5-4**	**6-2**		**H**	**L**	**0**	**12**
1937	4-4	4-3-1		A	T	0	0
1938	**6-1-1**	**2-6-1**		**H**	**W**	**10**	**7**
1939	7-1	5-3	15/-	A	W	14	3
1940	5-2-1	5-3		A	W	13	7
1941	6-1	3-3-2	18/-	A	W	34	6
1942	**2-5-1**	**3-5**		**H**	**W**	**12**	**7**
1946	**2-5**	**2-5**		**H**	**W**	**20**	**6**
1947	1-5	2-4		A	W	35	7
1948	**5-0**	**2-3-1**	**12/-**	**H**	**W**	**41**	**0**
1949	3-4-1	3-5		A	W	28	21
1950	**6-0-1**	**2-7-1**	**11/-**	**H**	**W**	**57**	**2**
1951	5-2	3-5-1		A	W	34	14
1954	**3-3**	**5-2**		**H**	**W**	**27**	**6**
1955	6-3	1-8		A	W	40	20
1956	**6-1-2**	**2-7**		**H**	**W**	**28**	**7**
1957	6-3	3-6		A	W	45	6
1958	**7-2**	**2-6**	**12/-**	**H**	**W**	**36**	**19**
1959	7-2	3-6	14/-	A	W	56	3
1960	**5-4**	**5-3-1**		**H**	**W**	**42**	**14**
1961	**3-5**	**7-2**		**H**	**W**	**35**	**6**
1962	3-4	4-4		A	W	44	3
1964	**0-0**	**1-0**		**H**	**W**	**28**	**0**
1979	**0-0**	**0-0**		**H**	**W**	**21**	**0**
1988	**1-0**	**1-0**	**3/-**	**H**	**W**	**23**	**3**
1989	**0-0**	**0-0**	**12/-**	**H**	**W**	**30**	**0**
1994	**0-0**	**0-0**	**24/-**	**H**	**W**	**27**	**6**
1996	**0-1**	**0-0**		**H**	**W**	**19**	**3**
1998	**0-0**	**0-0**		**H**	**W**	**33**	**0**
2003	**0-1**	**1-0**		**H**	**W**	**28**	**17**
2007	**2-0**	**1-1**	**20/-**	**H**	**W**	**38**	**10**
2012	**2-0**	**0-2**	**11/-**	**H**	**W**	**41**	**7**
Totals						**1323**	**421**

TEXAS A&M (1-3)

Year	CU	TAM	Rank	Site	W-L	CU	TAM
1973	**1-2**	**1-2**		**H**	**L**	**15**	**30**
1974	0-0	0-0	-/20	A	L	0	24
2004	1-1	1-1		A	L	6	27
2005	**0-0**	**0-0**	**-/17**	**H**	**W**	**25**	**24**
Totals						**46**	**105**

GEORGIA SOUTHERN (0-0)

GEORGIA TECH (30-51-2)

Year	CU	GAT	Rank	Site	W-L	CU	GAT
1898	2-1	0-1		N1	W	23	0
1899	3-2	0-3		N2	W	41	5
1902	1-0	0-1		A	W	44	5
1903	1-0	0-0		A	W	73	0
1904	2-2	5-1		A	T	11	11
1905	3-1-1	1-0		A	L	10	17
1906	3-0-3	4-2		A	W	10	0
1907	3-4	3-4		A	W	6	5
1908	1-5	5-3		A	L	6	30
1909	6-2	6-2		A	L	3	29
1910	4-2-1	4-3		A	L	0	34
1911	3-4	5-2-1		A	L	0	31
1912	4-3	4-3-1		A	L	0	23
1913	4-3	6-2		A	L	0	34
1914	5-2-1	5-2		A	L	6	26
1918	1-0	0-0		A	L	0	28
1919	2-0	3-0		A	L	0	28
1920	3-3-1	5-1		A	L	0	7
1921	1-3-1	5-1		A	L	7	48
1922	3-1	4-2		A	L	7	21
1932	1-0	0-0		A	L	14	32
1933	0-0-1	0-0		A	L	2	39
1934	1-0	0-0		A	L	7	12
1936	3-3	3-1-1		A	W	14	13
1937	3-3	4-2		A	L	0	7
1943	2-5	5-3	-/15	A	L	6	41
1944	1-0	0-0		A	L	0	51
1945	5-2-1	4-4		A	W	21	7
1953	2-3-1	5-1-1	-/6	A	L	7	20
1958	5-1	4-2-1	17/-	A	L	0	13
1959	2-0	2-0	6/7	A	L	6	16
1962	0-0	0-0		A	L	9	26
1963	0-1	1-0	-/9	A	L	0	27
1964	1-1	2-0		A	L	7	14
1965	2-0	0-1-1		A	L	6	38
1966	1-0	2-0	-/9	A	L	12	13
1967	1-1	2-0		A	L	0	10
1968	0-1-1	1-1		A	L	21	24
1969	1-1	2-0		A	W	21	10
1970	2-1	3-0	-/15	A	L	7	28
1971	0-2	1-2		A	L	14	24
1972	1-2	2-1-1		A	L	9	31
1973	1-1	0-2		A	L	21	29
1974	**0-2**	**1-2**		**H**	**W**	**21**	**17**
1975	0-2	1-1		A	L	28	33
1976	1-1	0-2		A	T	24	24
1977	1-1	1-1		A	W	31	14
1983	**1-1-1**	**0-2**		**H**	**W**	**41**	**14**
1984	2-1	2-2	13/20	A	L	21	28
1985	**1-1**	**1-1**		**H**	**L**	**3**	**14**
1986	1-1	1-0-1		A	W	27	3
1987	**3-0**	**1-1**	**9/-**	**H**	**W**	**33**	**12**
1988	2-1	1-1	12/-	A	W	30	13
1989	**5-1**	**1-3**	**14/-**	**H**	**L**	**14**	**30**
1990	5-1	4-0	15/18	A	L	19	21
1991	**2-0**	**2-1**	**7/19**	**H**	**W**	**9**	**7**
1992	1-1	1-0	16/-	A	L	16	20
1993	**1-1**	**2-0**		**H**	**W**	**16**	**13**
1994	**4-5**	**1-7**		**H**	**W**	**20**	**10**
1995	4-3	4-3		A	W	24	3
1996	**3-3**	**4-1**	**-/22**	**H**	**W**	**28**	**25**
1997	2-1	1-1	17/-	A	L	20	23
1998	**2-7**	**6-2**	**-/22**	**H**	**L**	**21**	**24**
1999	5-4	6-2	-/13	A	L	42	45
2000	**8-0**	**5-2**	**5/-**	**H**	**L**	**28**	**31**
2001	2-1	3-0	-/9	A	W(OT)	47	44
2002	**1-1**	**2-0**		**H**	**W**	**24**	**19**
2003	2-1	1-2		A	W	39	3
2004	**1-0**	**1-0**	**20/-**	**H**	**L**	**24**	**28**
2005	4-3	4-2		A	L	9	10
2006	**6-1**	**5-1**	**12/13**	**H**	**W**	**31**	**7**
2007	4-0	2-2	13/-	A	L	3	13
2008	**3-3**	**5-1**		**H**	**L**	**17**	**21**
2009	1-0	1-0	-/15	A	L	27	30
	8-4	10-2	25/12	N3	L	34	39
2010	**3-3**	**5-2**		**H**	**W**	**27**	**13**
2011	8-0	6-2	6/-	A	L	17	31
2012	**4-1**	**2-3**	**15/-**	**H**	**W**	**47**	**31**
2013	**8-1**	**6-3**	**8/-**	**H**	**W**	**55**	**31**
2014	7-2	8-2	18/24	A	L	6	28
2015	**4-0**	**2-3**	**6/-**	**H**	**W**	**43**	**24**
2016	3-0	3-0	5/-	A	W	26	7
2017	**6-1**	**4-2**	**7/-**	**H**	**W**	**24**	**10**
Totals						**1467**	**1720**

N1 - Augusta, Ga.; N2 - Greenville, S.C.; N3 - Tampa, Fla.

SYRACUSE (4-2)

Year	CU	SYR	Rank	Site	W-L	CU	SYR
1995	8-3	8-3	23/-	N1	L	0	41
2013	4-0	2-2	3/-	A	W	49	14
2014	**5-2**	**3-4**	**21/-**	**H**	**W**	**16**	**6**
2015	9-0	3-6	1/-	A	W	37	27
2016	**8-0**	**4-4**	**2/-**	**H**	**W**	**54**	**0**
2017	6-0	3-3	2/-	A	L	24	27
Totals						**180**	**115**

N1 - Jacksonville, Fla.

WAKE FOREST (65-17-1)

Year	CU	WFU	Rank	Site	W-L	CU	WFU
1933	1-3-2	0-2-1		N1	W	13	0
1935	**2-0**	**0-3**		**H**	**W**	**13**	**7**
1936	2-2	2-1		A	L	0	6
1937	**2-3**	**1-3**		**H**	**W**	**32**	**0**
1938	3-1-1	3-3		A	W	7	0
1939	**5-1**	**6-2**		**H**	**W**	**20**	**7**
1940	**3-0**	**3-0**		**H**	**W**	**39**	**0**
1941	**5-1**	**4-3-1**		**H**	**W**	**29**	**0**
1942	2-2-1	2-2-1		A	L	6	19
1943	**1-3**	**2-3**		**H**	**L**	**12**	**41**
1944	3-2	6-0	-/17	A	L	7	13
1945	**6-2-1**	**2-4-1**	**16/-**	**H**	**L**	**6**	**13**
1946	1-2	2-0		A	L	7	19
1947	**1-1**	**1-0**		**H**	**L**	**14**	**16**
1948	6-0	5-2	10/19	A	W	21	14
1949	**2-2-1**	**2-4**		**H**	**L**	**21**	**35**
1950	3-0-1	4-0-1	16/17	A	W	13	12
1951	**3-2**	**5-1**		**H**	**W**	**21**	**6**
1953	**1-3-1**	**2-3-1**		**H**	**W**	**18**	**0**
1954	2-3	2-2-1		N1	W	32	20
1955	**4-1**	**3-2-1**		**H**	**W**	**19**	**13**
1956	2-0-1	1-2		A	W	17	0
1957	**5-3**	**0-8**		**H**	**W**	**13**	**6**
1958	**4-1**	**3-3**	**19/-**	**H**	**W**	**14**	**12**
1959	**6-2**	**5-2**	**19/-**	**H**	**W**	**33**	**31**
1960	0-0	0-0	9/-	A	W	28	7
1961	**1-2**	**0-3**		**H**	**L**	**13**	**17**
1962	1-1	0-2		A	W	24	7
1963	**1-4-1**	**0-6**		**H**	**W**	**36**	**0**
1964	1-3	2-2		A	W	21	2
1965	**4-2**	**2-4**		**H**	**W**	**26**	**13**
1966	2-3	2-4		A	W	23	21
1967	**0-0**	**0-1**		**H**	**W**	**23**	**6**
1968	0-0	0-1		A	T	20	20
1969	**2-2**	**2-3**		**H**	**W**	**28**	**14**
1970	2-3	2-3		A	L	20	36
1971	**2-4**	**4-3**		**H**	**W**	**10**	**9**
1972	2-4	1-5		A	W	31	0
1973	**3-4**	**1-6**		**H**	**W**	**35**	**8**
1974	3-4	0-7		A	W	21	9
1975	**0-4**	**1-3**		**H**	**W**	**16**	**14**
1976	1-2-1	2-3		A	L	14	20
1977	**6-1**	**1-6**	**16/-**	**H**	**W**	**26**	**0**
1978	6-1	1-7	16/-	A	W	51	6
1979	**5-2**	**7-1**	**-/14**	**H**	**W**	**31**	**0**
1980	4-3	3-4		A	W	35	33
1981	**7-0**	**2-5**	**3/-**	**H**	**W**	**82**	**24**
1982	8-1-1	3-7	10/-	N2	W	21	17
1983	**5-1-1**	**4-4**		**H**	**W**	**24**	**17**
1984	**5-2**	**5-3**		**H**	**W**	**37**	**14**
1985	**4-3**	**3-5**		**H**	**W**	**26**	**10**
1986	5-2	4-3		A	W	28	20
1987	**6-1**	**5-2**	**14/-**	**H**	**W**	**31**	**17**
1988	5-2	4-3	15/-	A	W	38	21
1989	**6-2**	**1-5-1**	**22/-**	**H**	**W**	**44**	**10**
1990	6-2	2-5	19/-	A	W	24	6
1991	**4-1-1**	**1-6**	**16/-**	**H**	**W**	**28**	**10**
1992	4-3	4-3		A	L	15	18
1993	**4-1**	**1-4**		**H**	**L**	**16**	**20**
1994	**2-5**	**2-6**		**H**	**W**	**24**	**8**
1995	1-1	0-2-1		A	W	29	14
1996	**1-2**	**2-2**		**H**	**W**	**21**	**10**
1997	4-3	4-4		A	W	33	16
1998	**1-2**	**1-1**		**H**	**L**	**19**	**29**
1999	3-4	4-3		A	W	12	3
2000	**2-0**	**0-2**	**16/-**	**H**	**W**	**55**	**7**
2001	4-2	3-3	25/-	A	W	21	14
2002	**3-3**	**5-2**		**H**	**W**	**31**	**23**
2003	5-3	4-4		A	L	17	45
2004	**0-0**	**0-0**	**15/-**	**H**	**W(2OT)**	**37**	**30**
2005	2-2	1-3		A	L	27	31
2006	4-1	5-0	15/-	A	W	27	17
2007	**7-2**	**6-3**	**20/-**	**H**	**W**	**44**	**10**
2008	3-2	3-1	-/21	A	L	7	12
2009	**2-3**	**4-2**		**H**	**W**	**38**	**3**
2010	5-5	2-8		A	W	30	10
2011	**8-1**	**5-4**	**9/-**	**H**	**W**	**31**	**28**
2012	6-1	4-3	14/-	A	W	42	13
2013	**3-0**	**2-2**	**3/-**	**H**	**W**	**56**	**7**
2014	6-2	2-6	19/-	A	W	34	20
2015	**10-0**	**3-7**	**1/-**	**H**	**W**	**33**	**13**
2016	9-1	6-4	5/-	A	W	35	13
2017	**5-0**	**4-1**	**2/-**	**H**	**W**	**28**	**14**
Totals						**2104**	**1126**

N1 - Charlotte, N.C.; N2 - Tokyo, Japan

NC STATE (57-28-1)

Year	CU	NCS	Rank	Site	W-L	CU	NCS
1899	2-2	1-1-2		N1	W	24	0
1902	**0-0**	**0-0**		**H**	**W**	**11**	**5**
1903	2-0	2-2		N2	W	24	0
1904	3-2-1	2-1-2		A	L	0	18
1906	1-0-1	3-0-3		N2	T	0	0
1926	**1-2**	**4-5**		**H**	**W**	**7**	**3**
1927	1-0-1	1-1		A	L	6	18
1928	3-0	1-1		N3	W	7	0

GAME RESULTS VS. 2018 OPPONENTS

1929	3-0	0-1		N3	W	26	0
1930	3-0	1-2		N4	W	27	0
1931	0-1-1	1-1		N4	W	6	0
1932	1-1	2-0		A	L	0	13
1933	**0-1-1**	**1-1**		**H**	**W**	**9**	**0**
1934	2-3	2-2-1		A	W	12	6
1939	1-1	1-1		N4	W	25	6
1940	2-0	2-0		N4	W	26	7
1941	2-0	1-0-1		N4	W	27	6
1942	1-0-1	1-0-1		N4	L	6	7
1943	0-1	1-0		N4	W	19	7
1944	1-1	2-0		N4	W	13	7
1945	1-1	1-1		A	W	13	0
1946	**1-1**	**1-0**		**H**	**L**	**7**	**14**
1947	1-2	1-1		A	L	0	18
1948	**1-0**	**0-0-1**		**H**	**W**	**6**	**0**
1949	1-1	0-1		A	W	7	6
1950	**2-0**	**1-1**	**18/-**	**H**	**W**	**27**	**0**
1951	2-0	1-2	18/-	A	W	6	0
1956	1-0-1	1-1		A	W	13	7
1957	**1-1**	**2-0**	**-/13**	**H**	**L**	**7**	**13**
1958	5-2	2-5-1		A	W	13	6
1959	**2-1**	**1-1**		**H**	**W**	**23**	**0**
1961	**4-5**	**4-5**		**H**	**W**	**20**	**0**
1962	0-1	1-0		A	W	7	0
1963	**0-2**	**2-0**		**H**	**L**	**3**	**7**
1964	1-0	1-0		A	L	0	9
1965	**0-0**	**0-0**		**H**	**W**	**21**	**7**
1966	5-3	4-5		A	L	14	23
1967	**4-4**	**8-1**	**-/10**	**H**	**W**	**14**	**6**
1968	1-4-1	5-2		A	W	24	19
1971	**4-5**	**2-8**		**H**	**L**	**23**	**31**
1972	3-6	6-3-1		A	L	17	42
1973	**3-3**	**4-2**		**H**	**L**	**6**	**29**
1974	0-1	2-0	-/15	A	L	10	31
1975	**1-5**	**4-3**		**H**	**L**	**7**	**45**
1976	1-3-2	2-4-1		A	L	21	38
1977	**5-1**	**5-2**	**20/-**	**H**	**W**	**7**	**3**
1978	5-1	5-1	20/-	A	W	33	10
1979	**5-1**	**5-2**		**H**	**L**	**13**	**16**
1980	4-2	3-3		A	L	20	24
1981	**6-0**	**4-2**	**4/-**	**H**	**W**	**17**	**7**
1982	4-1-1	4-2	18/-	A	W	38	29
1983	**4-1-1**	**2-4**		**H**	**W**	**27**	**17**
1984	4-2	3-4		A	W	35	34
1985	**3-3**	**1-6**		**H**	**W**	**39**	**10**
1986	5-1	4-1-1	16/20	A	L	3	27
1987	**6-0**	**2-4**	**7/-**	**H**	**L**	**28**	**30**
1988	5-1	5-1	9/24	A	L	3	10
1989	**5-2**	**6-0**	**-/12**	**H**	**W**	**30**	**10**
1990	5-2	4-3	22/-	A	W	24	17
1991	**3-1-1**	**6-0**	**19/12**	**H**	**W**	**29**	**19**
1992	4-2	5-2-1	18/23	A	L	6	20
1993	**2-1**	**2-1**	**-/24**	**H**	**W**	**20**	**14**
1994	**1-0**	**1-0**	**22/-**	**H**	**L**	**12**	**29**
1995	2-2	1-3		A	W	43	22
1996	**6-3**	**2-6**		**H**	**W**	**40**	**17**
1997	1-0	2-0	19/-	A	W	19	17
1998	**2-6**	**4-3**		**H**	**L**	**39**	**46**
1999	2-2	3-2		A	L	31	35
2000	**5-0**	**4-0**	**5/-**	**H**	**W**	**34**	**27**
2001	3-1	3-1	16/-	A	W	45	37
2002	**4-3**	**8-0**	**-/12**	**H**	**L**	**6**	**38**
2003	4-2	4-3		A	L	15	17
2004	**3-4**	**4-3**		**H**	**W**	**26**	**20**
2005	2-3	2-2		A	W	31	10
2006	**7-3**	**3-6**		**H**	**W**	**20**	**14**
2007	3-0	1-2	15/-	A	W	42	20
2008	**1-1**	**1-1**		**H**	**W**	**27**	**9**
2009	6-3	4-5	24/-	A	W	43	23
2010	**4-4**	**6-2**	**-/23**	**H**	**W**	**14**	**13**
2011	9-1	5-5	7/-	A	L	13	37
2012	**9-1**	**6-4**	**11/-**	**H**	**W**	**62**	**48**
2013	2-0	2-0	3/-	A	W	26	14
2014	**2-2**	**4-1**		**H**	**W**	**41**	**0**
2015	7-0	5-3	3/-	A	W	56	41
2016	**6-0**	**4-1**	**3/-**	**H**	**W**	**24**	**17**
2017	7-1	6-2	6/20	A	W	38	31
Totals						**1703**	**1333**

N1 - Rock Hill, S.C.; N2 - Columbia, S.C.; N3 - Florence, S.C.; N4 - Charlotte, N.C.

FLORIDA STATE (11-20)

Year	CU	FSU	Rank	Site	W-L	CU	FSU
1970	3-5	4-3		A	L	13	38
1975	**1-6**	**1-6**		**H**	**L**	**7**	**43**
1976	1-4-2	2-5		A	W	15	12
1988	**2-0**	**1-1**	**3/10**	**H**	**L**	**21**	**24**
1989	1-0	0-1	10/16	A	W	34	23
1992	**1-0**	**1-0**	**15/5**	**H**	**L**	**20**	**24**
1993	1-0	2-0	21/1	A	L	0	57
1994	2-4	4-1	-/7	A	L	0	17
1995	**1-0**	**1-0**	**-/1**	**H**	**L**	**26**	**45**
1996	2-2	3-0	-/2	A	L	3	34
1997	**2-0**	**2-0**	**16/5**	**H**	**L**	**28**	**35**
1998	2-4	5-1	-/16	A	L	0	48
1999	**3-3**	**7-0**	**-/1**	**H**	**L**	**14**	**17**
2000	8-1	8-1	10/4	A	L	7	54
2001	**5-2**	**5-2**	**-/14**	**H**	**L**	**27**	**41**
2002	3-1	4-1	-/11	A	L	31	48
2003	**5-4**	**8-1**	**-/3**	**H**	**W**	**26**	**10**
2004	1-2	1-1	-/8	A	L	22	41
2005	**5-4**	**7-2**	**-/17**	**H**	**W**	**35**	**14**
2006	1-1	2-0	-/9	A	W	27	20
2007	**0-0**	**0-0**	**-/19**	**H**	**W**	**24**	**18**
2008	4-4	6-2	-/24	A	L	27	41
2009	**5-3**	**4-4**		**H**	**W**	**40**	**24**
2010	5-4	6-3		A	L	13	16
2011	**3-0**	**2-1**	**21/11**	**H**	**W**	**35**	**30**
2012	3-0	3-0	10/4	A	L	37	49
2013	**6-0**	**5-0**	**3/5**	**H**	**L**	**14**	**51**
2014	1-1	2-0	22/1	A	L(OT)	17	23
2015	**8-0**	**7-1**	**1/16**	**H**	**W**	**23**	**13**
2016	7-0	5-2	3/12	A	W	37	34
2017	**8-1**	**3-5**	**4/-**	**H**	**W**	**31**	**14**
Totals						**654**	**958**

LOUISVILLE (4-0)

Year	CU	LOU	Rank	Site	W-L	CU	LOU
2014	**3-2**	**5-1**		**H**	**W**	**23**	**17**
2015	2-0	0-2	11/-	A	W	20	17
2016	**4-0**	**4-0**	**5/3**	**H**	**W**	**42**	**36**
2017	2-0	2-0	3/14	A	W	47	21
Totals						**132**	**91**

BOSTON COLLEGE (16-9-2)

Year	CU	BOC	Rank	Site	W-L	CU	BOC
1939	8-1	9-1	12/11	N1	W	6	3
1941	3-0	1-1		A2	W	26	13
1942	1-1-1	1-0		A2	L	7	14
1947	1-0	0-0		A3	L	22	32
1948	4-0	2-2-1	13/-	A3	W	26	19
1949	**2-3-1**	**1-4-1**		**H**	**L**	**27**	**40**
1950	5-0-1	0-6-1	13/-	A3	W	35	14
1951	**4-2**	**1-5**		**H**	**W**	**21**	**2**
1952	1-4	3-1-1		A3	W	13	0
1953	1-0	0-0		A2	T	14	14
1958	**6-2**	**6-2**	**16/-**	**H**	**W**	**34**	**12**
1960	5-3	2-5-1		A	L	14	25
1982	**0-1**	**1-0**	**16/-**	**H**	**T**	**17**	**17**
1983	1-0	1-0		A	L	16	31
2005	**2-1**	**2-1**		**H**	**L(OT)**	**13**	**16**
2006	1-0	1-0	18/-	A	L(2OT)	33	34
2007	**8-2**	**8-2**	**15/18**	**H**	**L**	**17**	**20**
2008	3-4	5-2		A	W	27	21
2009	**1-1**	**2-0**		**H**	**W**	**25**	**7**
2010	4-3	2-5		A	L	10	16
2011	**5-0**	**1-4**	**8/-**	**H**	**W**	**36**	**14**
2012	3-1	1-2	17/-	A	W	45	31
2013	**5-0**	**3-2**	**3/-**	**H**	**W**	**24**	**14**
2014	4-2	4-2	24/-	A	W	17	13
2015	**5-0**	**3-3**	**5/-**	**H**	**W**	**34**	**17**
2016	5-0	3-2	3/-	A	W	56	10
2017	**3-0**	**1-2**	**2/-**	**H**	**W**	**34**	**7**
Totals						**649**	**456**

N1 - Dallas, Texas; A2 - Fenway Park; A3 - Braves Field

DUKE (36-16-1)

Year	CU	DUK	Rank	Site	W-L	CU	DUK
1934	1-1	1-0		A	L	6	20
1935	3-0	3-0		A	L	12	38
1936	2-1	3-0		A	L	0	25
1957	5-2	5-1-2	14/11	A	L	6	7
1959	**5-1**	**3-4**	**10/-**	**H**	**W**	**6**	**0**
1960	3-1	3-1		A	L	6	21
1961	1-3	3-1		A	W	17	7
1962	**2-2**	**3-1**		**H**	**L**	**0**	**16**
1963	0-3-1	3-0-1		A	L	30	35
1965	2-2	4-0		A	W	3	2

TRAVIS ETIENNE SCORED ON AN 81-YARD RUN IN THE TIGERS' 47-21 VICTORY AT LOUISVILLE IN 2017.

GAME RESULTS VS. 2018 OPPONENTS

1966	**1-2**	**3-1**		**H**	**W**	**9**	**6**
1967	1-3	3-2		A	W	13	7
1968	**0-3-1**	**2-2**		**H**	**W**	**39**	**22**
1969	4-3	1-5-1		A	L	27	34
1970	**2-4**	**4-2**		**H**	**L**	**10**	**21**
1971	0-3	4-0	-/14	N1	W	3	0
1972	**1-3**	**1-4**		**H**	**L**	**0**	**7**
1973	2-3	1-4		A	W	24	8
1974	**2-3**	**4-1**		**H**	**W**	**17**	**13**
1975	1-4	2-3		A	L	21	25
1976	**1-3-1**	**3-2**		**H**	**T**	**18**	**18**
1977	4-1	3-2		A	W	17	11
1978	**4-1**	**3-2**		**H**	**W**	**28**	**8**
1979	4-1	2-2-1		A	W	28	10
1980	**4-1**	**0-5**		**H**	**L**	**17**	**34**
1981	5-0	3-2	6/-	A	W	38	10
1982	**3-1-1**	**3-2**	**20/-**	**H**	**W**	**49**	**14**
1983	3-1-1	0-5		A	W	38	31
1984	**3-2**	**1-4**		**H**	**W**	**54**	**21**
1985	2-3	2-3		A	W	21	9
1986	**4-1**	**3-2**	**17/-**	**H**	**W**	**35**	**3**
1987	**5-0**	**3-2**	**7/-**	**H**	**W**	**17**	**10**
1988	**4-1**	**5-0**	**11/22**	**H**	**W**	**49**	**17**
1989	4-0	1-3	7/-	A	L	17	21
1990	**3-1**	**1-2**	**19/-**	**H**	**W**	**26**	**7**
1991	8-1-1	4-5-1	13/-	N2	W	33	21
1992	**3-2**	**2-3**	**19/-**	**H**	**W**	**21**	**6**
1993	3-1	1-4		A	W	13	10
1994	2-3	5-0	-/25	A	L	13	19
1995	**6-3**	**3-6**	**24/-**	**H**	**W**	**34**	**17**
1996	2-3	0-5		A	W	13	6
1997	**5-3**	**2-6**		**H**	**W**(OT)	**29**	**20**
1998	2-5	3-4		A	L	23	28
1999	**4-4**	**2-6**		**H**	**W**	**58**	**7**
2000	4-0	0-4	7/-	A	W	52	22
2001	**5-5**	**0-10**		**H**	**W**	**59**	**31**
2002	4-4	2-7		A	W	34	31
2003	**6-4**	**3-7**		**H**	**W**	**40**	**7**
2004	5-4	1-8		A	L	13	16
2005	**4-4**	**1-8**		**H**	**W**	**49**	**20**
2007	6-2	1-7	25/-	A	W	47	10
2008	**4-5**	**4-5**		**H**	**W**	**31**	**7**
2012	7-1	6-3	10/-	A	W	56	20
Totals						**1319**	**836**

N1 - Norfolk, Va.; N2 - Tokyo, Japan

TAJH BOYD WAS 16-23 FOR 344 YARDS AND FIVE TOUCHDOWNS THROUGH THE AIR IN CLEMSON'S LAST GAME AGAINST DUKE IN 2012, AS THE TIGERS WON ON THE ROAD 56-20.

SOUTH CAROLINA (69-42-4)

Year	CU	USC	Rank	Site	W-L	CU	USC
1896	1-0	0-0		A	L	6	12
1897	1-2	0-0		A	W	18	6
1898	1-1	1-0		A	W	24	0
1899	1-2	1-0		A	W	34	0
1900	2-0	1-1		A	W	51	0
1902	3-0	3-0		A	L	6	12
1909	3-2	1-3		A	W	6	0
1910	3-2	4-0		A	W	24	0
1911	1-2	1-1-1		A	W	27	0
1912	3-1	2-2		A	L	7	22
1913	1-2	1-2		A	W	32	0
1914	1-2-1	1-4-1		A	W	29	6
1915	2-1-1	3-0		A	T	0	0
1916	1-3	2-3		A	W	27	0
1917	2-1	1-1		A	W	21	13
1918	1-1	0-0		A	W	39	0
1919	3-2	1-3		A	W	19	6
1920	3-2-1	2-2		A	L	0	3
1921	1-2-1	3-0-1		A	L	0	21
1922	2-1	3-1		A	W	3	0
1923	1-1-1	2-2		A	W	7	6
1924	2-1	3-1		A	L	0	3
1925	0-3	3-1		A	L	0	33
1926	2-2	3-1		A	L	0	24
1927	2-1-1	3-1		A	W	20	0
1928	5-0	5-0		A	W	32	0
1929	5-0	3-1		A	W	21	14
1930	5-0	3-1		A	W	20	7
1931	1-2-1	1-2		A	L	0	21
1932	2-2	3-1		A	L	0	14
1933	1-1-2	1-2		A	L	0	7
1934	1-3	3-1		A	W	19	0
1935	3-1	2-3		A	W	44	0
1936	2-3	3-2		A	W	19	0
1937	1-3	2-2-1		A	W	34	6
1938	2-1-1	3-2		A	W	34	12
1939	2-1	1-3		A	W	27	0
1940	4-0	0-2	13/-	A	W	21	13
1941	4-0	1-1-1	14/-	A	L	14	18
1942	1-2-1	0-2-1		A	W	18	6
1943	1-2	2-1		A	L	6	33
1944	2-1	1-1-1		A	W	20	13
1945	3-1	2-2		A	T	0	0
1946	1-3	2-1		A	L	14	26
1947	1-3	2-2		A	L	19	21
1948	3-0	2-1	14/-	A	W	13	7
1949	2-1-1	0-3		A	L	13	27
1950	3-0	2-1	12/-	A	T	14	14
1951	3-1	2-2		A	L	0	20
1952	1-3	2-2		A	L	0	6
1953	1-2-1	3-1		A	L	7	14
1954	2-2	2-1		A	L	8	13
1955	3-1	2-2		A	W	28	14
1956	3-0-1	4-1	20/-	A	W	7	0
1957	2-2	3-1		A	W	13	0
1958	4-0	2-2	10/-	A	L	6	26
1959	3-1	3-1	17/-	A	W	27	0
1960	**4-3**	**1-5**		**H**	**W**	**12**	**2**
1961	3-4	2-5		A	L	14	21
1962	**5-4**	**4-4-1**		**H**	**W**	**20**	**17**
1963	4-4-1	1-7-1		A	W	24	20
1964	**3-6**	**2-5-2**		**H**	**L**	**3**	**7**
1965	5-4	4-5		A	L	16	17
1966	**5-4**	**1-8**		**H**	**W**	**35**	**10**
1967	5-4	5-4		A	W	23	12
1968	**4-4-1**	**3-6**		**H**	**L**	**3**	**7**
1969	4-5	6-3		A	L	13	27
1970	**3-7**	**3-6-1**		**H**	**L**	**32**	**38**
1971	4-6	6-4		A	W	17	7
1972	**3-7**	**4-6**		**H**	**W**	**7**	**6**
1973	5-5	6-4		A	L	20	32
1974	**6-4**	**4-6**		**H**	**W**	**39**	**21**
1975	2-8	6-4		A	L	20	56
1976	**2-6-2**	**6-4**		**H**	**W**	**28**	**9**
1977	7-2-1	5-5	15/-	A	W	31	27
1978	**9-1**	**5-4-1**	**10/-**	**H**	**W**	**41**	**23**
1979	8-2	7-3	13/19	A	L	9	13
1980	**5-5**	**8-2**	**-/14**	**H**	**W**	**27**	**6**
1981	10-0	6-4	2/-	A	W	29	13
1982	**7-1-1**	**4-6**	**10/-**	**H**	**W**	**24**	**6**
1983	8-1-1	5-5	13/-	A	W	22	13
1984	**7-3**	**9-1**	**-/9**	**H**	**L**	**21**	**22**
1985	5-5	5-5		A	W	24	17
1986	**7-2-1**	**3-6-1**	**19/-**	**H**	**T**	**21**	**21**
1987	9-1	7-2	8/12	A	L	7	20
1988	**8-2**	**8-2**	**15/25**	**H**	**W**	**29**	**10**
1989	8-2	6-3-1	15/-	A	W	45	0
1990	**8-2**	**5-4**	**17/-**	**H**	**W**	**24**	**15**
1991	7-1-1	3-5-2	14/-	A	W	41	24
1992	**5-5**	**4-6**		**H**	**L**	**13**	**24**
1993	7-3	4-6	24/-	A	W	16	13
1994	**5-5**	**5-5**		**H**	**L**	**7**	**33**
1995	7-3	4-5-1	24/-	A	W	38	17
1996	**7-3**	**5-5**	**22/-**	**H**	**L**	**31**	**34**
1997	6-4	5-5		A	W	47	21
1998	**2-8**	**1-9**		**H**	**W**	**28**	**19**
1999	5-5	0-10		A	W	31	21
2000	**8-2**	**7-3**	**16/25**	**H**	**W**	**16**	**14**
2001	5-4	7-3	-/22	A	L	15	20
2002	**6-5**	**5-6**		**H**	**W**	**27**	**20**
2003	7-4	5-6		A	W	63	17
2004	**5-5**	**6-4**		**H**	**W**	**29**	**7**
2005	6-4	7-3	-/19	A	W	13	9
2006	**8-3**	**6-5**	**24/-**	**H**	**L**	**28**	**31**
2007	8-3	6-5	21/-	A	W	23	21
2008	**6-5**	**7-4**		**H**	**W**	**31**	**14**
2009	8-3	6-5	15/-	A	L	17	34
2010	**6-5**	**8-3**	**-/18**	**H**	**L**	**7**	**29**
2011	9-2	9-2	18/14	A	L	13	34
2012	**10-1**	**9-2**	**12/13**	**H**	**L**	**17**	**27**
2013	10-1	9-2	6/10	A	L	17	31
2014	**8-3**	**6-5**	**23/-**	**H**	**W**	**35**	**17**
2015	11-0	3-8	1/-	A	W	37	32
2016	**10-1**	**6-5**	**4/-**	**H**	**W**	**56**	**7**
2017	10-1	8-3	4/24 (CFP)	A	W	34	10
Totals						**2308**	**1614**

Note: Rankings are by **AP**; Clemson's ranking is listed first, followed by the opponent's ranking; home games in **bold**.

2018 OPPONENTS

GAME 1 • FURMAN

SEPT. 1 • CLEMSON, S.C.

Location	Greenville, S.C.
Enrollment	2,970
President	Elizabeth Davis
Athletic Director	Mike Buddie
Nickname	Paladins
Colors	Purple, White
Conference	Southern Conference
Home Field (Capacity)	Paladin Stadium (16,000)
Head Coach	Clay Hendrix
Record at School	0-0
Career Record	0-0
Weekly Press Conference	None
Offensive Coordinator	George Quarles
Defensive Coordinator	Chad Staggs
Lettermen Returning/Lost	51/13
Starters Returning/Lost	15/9
Football ACD	Hunter Reid
Email	hunter.reid@furman.edu
Phone	864-294-2061
ACD Overnight Address	3300 Poinsett Highway; Greenville, SC 29613
Athletic Website	FurmanPaladins.com
Twitter	@FurmanPaladins

2017 RESULTS (8-5)

at Wofford	L	23-24
Elon	**L**	**31-34**
at NC State	L	16-49
at Colgate	W	45-14
East Tennessee State	**W**	**56-35**
at Chattanooga	W	41-17
Virginia Military	**W**	**42-10**
Mercer	**W**	**28-21**
at Western Carolina	W	28-6
The Citadel	**W**	**56-20**
at Samford	L	20-26
at Elon	W	28-27
at Wofford	L	10-28

2018 SCHEDULE

9-1	at Clemson
9-8	at Elon
9-15	**Colgate**
9-22	at East Tennessee State
9-29	**Western Carolina**
10-13	**Wofford**
10-20	**Samford**
10-27	at The Citadel
11-3	**Chattanooga**
11-10	at VMI
11-17	at Mercer

GAME 2 • TEXAS A&M

SEPT. 8 • COLLEGE STATION, TEXAS

Location	College Station, Texas
Enrollment	68,625
President	Michael K. Young
Athletic Director	Scott Woodward
Nickname	Aggies
Colors	White, Maroon
Conference	Southeastern Conference
Home Field (Capacity)	Kyle Field (102,733)
Head Coach	Jimbo Fisher
Record at School	0-0
Career Record	83-23 (8)
Weekly Press Conference	Monday, 2 p.m.
Offensive Coordinator	Darrell Dickey
Defensive Coordinator	Mike Elko
Lettermen Returning/Lost	55/17
Starters Returning/Lost	17/6
Football ACD	Alan Cannon
Email	acannon@athletics.tamu.edu
Phone	979-845-5725
ACD Overnight Address	Kyle Field; 756 Houston St.; College Station, TX 77843
Athletic Website	12thMan.com
Twitter	@AggieFootball

2017 RESULTS (7-6)

at UCLA	L	44-45
Nicholls	**W**	**24-14**
Louisiana	**W**	**45-21**
Arkansas	W	50-43
South Carolina	**W**	**24-17**
Alabama	**L**	**19-27**
at Florida	W	19-17
Mississippi State	**L**	**14-35**
Auburn	**L**	**27-42**
New Mexico	**W**	**55-14**
at Mississippi	W	31-24
at Louisiana State	L	21-45
Wake Forest	L	52-55

2018 SCHEDULE

9-1	**Northwestern State**
9-8	**Clemson**
9-15	**Louisiana-Monroe**
9-22	at Alabama
9-29	vs. Arkansas
10-6	**Kentucky**
10-13	at South Carolina
10-27	at Mississippi State
11-3	at Auburn
11-10	**Mississippi**
11-17	**UAB**
11-24	**Louisiana State**

GAME 3 • GEORGIA SOUTHERN

SEPT. 15 • CLEMSON, S.C.

Location	Statesboro, Ga.
Enrollment	20,517
President	Jamie Hebert
Athletic Director	Tom Kleinlein
Nickname	Eagles
Colors	White, Blue
Conference	Sun Belt Conference
Home Field (Capacity)	Paulson Stadium (25,000)
Head Coach	Chad Lunsford
Record at School	2-4 (1)
Career Record	2-4 (1)
Weekly Press Conference	Tuesday afternoon
Offensive Coordinator	Bob DeBesse
Defensive Coordinator	Scott Sloan
Lettermen Returning/Lost	42/10
Starters Returning/Lost	18/5
Football ACD	Bryan Johnston
Email	bjohnston@georgiasouthern.edu
Phone	912-478-5448
ACD Overnight Address	651 Fair Road; Room 1016; Statesboro, GA 30458
Athletic Website	GSEagles.com
Twitter	@GSAthletics_FB

2017 RESULTS (2-10)

at Auburn	L	7-41
New Hampshire	**L**	**12-22**
at Indiana	L	17-52
Arkansas State	**L**	**25-43**
New Mexico State	**L**	**27-35**
at Massachusetts	L	20-55
at Troy	L	16-38
Georgia State	**L**	**17-21**
at Appalachian State	L	6-27
South Alabama	**W**	**52-0**
at Louisiana	W	34-24
at Coastal Carolina	L	17-28

2018 SCHEDULE

9-1	**SC State**
9-8	**Massachusetts**
9-15	at Clemson
10-29	**Arkansas State**
10-6	**South Alabama**
10-11	at Texas State
10-20	at New Mexico State
10-25	**Appalachian State**
11-3	at Louisiana-Monroe
11-10	**Troy**
11-17	at Coastal Carolina
11-24	at Georgia State

GAME 4 • GEORGIA TECH

SEPT. 22 • ATLANTA, GA.

Location	Atlanta, Ga.
Enrollment	26,839
President	Bud Peterson
Athletic Director	Todd Stansbury
Nickname	Yellow Jackets
Colors	White, Old Gold
Conference	Atlantic Coast Conference
Home Field (Capacity)	Bobby Dodd (55,000)
Head Coach	Paul Johnson
Record at School	75-54 (10)
Career Record	182-93 (21)
Weekly Press Conference	Tuesday, 11:30 a.m.
Offensive Coordinator	John Bond
Defensive Coordinator	Nate Woody
Lettermen Returning/Lost	40/21
Starters Returning/Lost	15/9
Football ACD	Mike Flynn
Email	mflynn@athletics.gatech.edu
Phone	404-894-5445
ACD Overnight Address	150 Bobby Dodd Way, NW; Atlanta, GA 30339
Athletic Website	RamblinWreck.com
Twitter	@GeorgiaTechFB

2017 RESULTS (5-6)

Tennessee	L	41-42
Jacksonville State	**W**	**37-10**
Pittsburgh	**W**	**35-17**
North Carolina	**W**	**33-7**
at Miami (Fla.)	L	24-25
Wake Forest	**W**	**38-24**
at Clemson	L	10-24
at Virginia	L	36-40
Virginia Tech	**W**	**28-22**
at Duke	L	20-43
Georgia	**L**	**7-38**

2018 SCHEDULE

9-1	**Alcorn State**
9-8	at South Florida
9-15	at Pittsburgh
9-22	**Clemson**
9-29	**Bowling Green**
10-5	at Louisville
10-13	**Duke**
10-25	at Virginia Tech
11-3	at North Carolina
11-10	**Miami (Fla.)**
11-17	**Virginia**
11-24	at Georgia

GAME 5 • SYRACUSE

SEPT. 29 • CLEMSON, S.C.

Location	Syracuse, N.Y.
Enrollment	22,484
President	Kent Syverud
Athletic Director	John Wildhack
Nickname	Orange
Colors	White, Orange
Conference	Atlantic Coast Conference
Home Field (Capacity)	Carrier Dome (49,250)
Head Coach	Dino Babers
Record at School	8-16 (2)
Career Record	45-32 (6)
Weekly Press Conference	Monday, 11:30 A.M.
Offensive Coordinator	Mike Lynch
Defensive Coordinator	Brian Ward
Lettermen Returning/Lost	42/18
Starters Returning/Lost	15/9
Football ACD	Mike Morrison
Email	mdmorris@syr.edu
Phone	315-443-2608
ACD Overnight Address	105W Manley Field House; 1301 East Colvin Street; Syracuse, NY 13244
Athletic Website	Cuse.com
Twitter	@CuseFootball

2017 RESULTS (4-8)

Central Connecticut State	**W**	**50-7**
Middle Tennessee	**L**	**23-30**
Central Michigan	**W**	**41-17**
at Louisiana State	L	26-35
at NC State	L	25-33
Pittsburgh	**W**	**27-24**
Clemson	**W**	**27-24**
at Miami (Fla.)	L	19-27
at Florida State	L	24-27
Wake Forest	**L**	**43-64**
at Louisville	L	10-56
Boston College	**L**	**14-42**

2018 SCHEDULE

9-1	at Western Michigan
9-8	**Wagner**
9-15	**Florida State**
9-22	**Connecticut**
9-29	at Clemson
10-6	at Pittsburgh
10-20	**North Carolina**
10-27	**NC State**
11-3	at Wake Forest
11-9	**Louisville**
11-17	vs. Notre Dame
11-24	at Boston College

GAME 6 • WAKE FOREST

OCT. 6 • WINSTON-SALEM, N.C.

Location	Winston-Salem, N.C.
Enrollment	7,591
President	Nathan O. Hatch
Athletic Director	Ron Wellman
Nickname	Demon Deacons
Colors	Black, Old Gold
Conference	Atlantic Coast Conference
Home Field (Capacity)	BB&T Field (31,500)
Head Coach	Dave Clawson
Record at School	21-29 (4)
Career Record	111-108 (18)
Weekly Press Conference	Tuesday, 11 a.m.
Offensive Coordinator	Warren Ruggiero
Defensive Coordinator	Jay Sawvel
Lettermen Returning/Lost	41/21
Starters Returning/Lost	15/9
Football ACD	Steve Shutt
Email	shuttsj@wfu.edu
Phone	336-758-5640
ACD Overnight Address	519 Deacon Blvd.; Winston-Salem, NC 27105
Athletic Website	WakeForestSports.com
Twitter	@WakeFB

2017 RESULTS (8-5)

Presbyterian College	**W**	**51-7**
at Boston College	W	34-10
Utah State	**W**	**46-10**
at Appalachian State	W	20-19
Florida State	**L**	**19-26**
at Clemson	L	14-28
at Georgia Tech	L	24-28
Louisville	**W**	**42-32**
at Notre Dame	L	37-48
at Syracuse	W	64-43
NC State	**W**	**30-24**
Duke	**L**	**23-31**
Texas A&M	W	55-52

2018 SCHEDULE

8-30	at Tulane
9-8	**Towson**
9-13	**Boston College**
9-22	**Notre Dame**
9-29	**Rice**
10-6	**Clemson**
10-20	at Florida State
10-27	at Louisville
11-3	**Syracuse**
11-8	at NC State
11-17	**Pittsburgh**
11-24	at Duke

2018 OPPONENTS

GAME 7 • NC STATE

OCT. 20 • CLEMSON, S.C.

Location	Raleigh, N.C.
Enrollment	34,015
President	Randy Woodson
Athletic Director	Debbie Yow
Nickname	Wolfpack
Colors	White, Red
Conference	Atlantic Coast Conference
Home Field (Capacity)	Carter-Finley Stadium (57,583)
Head Coach	Dave Doeren
Record at School	34-30 (5)
Career Record	57-34 (7)
Weekly Press Conference	Monday, Noon
Offensive Coordinator	Eliah Drinkwitz
Defensive Coordinator	Dave Huxtable
Lettermen Returning/Lost	38/21
Starters Returning/Lost	11/13
Football ACD	Annabelle Myers
Email	amyers@ncsu.edu
Phone	919-515-1181
ACD Overnight Address	Murphy Football Center; 4600 Trinity Road; Raleigh, NC 27607
Athletic Website	GoPack.com
Twitter	@PackFootball

2017 RESULTS (9-4)

South Carolina	L	28-35
Marshall	**W**	**37-20**
Furman	**W**	**49-16**
at Florida State	W	27-21
Syracuse	**W**	**33-25**
Louisville	**W**	**39-25**
at Pittsburgh	W	35-17
at Notre Dame	L	14-25
Clemson	**L**	**31-38**
at Boston College	W	17-14
at Wake Forest	L	24-30
North Carolina	**W**	**33-21**
Arizona State	W	52-31

2018 SCHEDULE

9-1	**James Madison**
9-8	**Georgia State**
9-15	**West Virginia**
9-22	at Marshall
9-29	**Virginia**
10-6	**Boston College**
10-20	at Clemson
10-27	at Syracuse
11-3	**Florida State**
11-8	**Wake Forest**
11-17	at Louisville
11-24	at North Carolina

GAME 8 • FLORIDA STATE

OCT. 27 • TALLAHASSEE, FLA.

Location	Tallahassee, Fla.
Enrollment	41,867
President	John Thrasher
Athletic Director	Stan Wilcox
Nickname	Seminoles
Colors	Gold, Garnet
Conference	Atlantic Coast Conference
Home Field (Capacity)	Doak Campbell Stadium (79,560)
Head Coach	Willie Taggart
Record at School	0-0
Career Record	47-50 (8)
Weekly Press Conference	Monday
Offensive Coordinator	Walt Bell
Defensive Coordinator	Harlon Barnett
Lettermen Returning/Lost	54/35
Starters Returning/Lost	13/11
Football ACD	Elliot Finebloom
Email	efinebloom@fsu.edu
Phone	850-644-1065
ACD Overnight Address	403 Stadium Dr. West; Room D0107; Tallahassee, FL 35306
Athletic Website	Seminoles.com
Twitter	@FSUFootball

2017 RESULTS (7-6)

Alabama	L	7-24
NC State	**L**	**21-27**
at Wake Forest	W	26-19
Miami (Fla.)	**L**	**20-24**
at Duke	W	17-10
Louisville	**L**	**28-31**
at Boston College	L	3-35
Syracuse	**W**	**34-27**
at Clemson	L	14-31
Delaware State	**W**	**77-6**
at Florida	W	38-22
Louisiana-Monroe	**W**	**42-10**
Southern Mississippi	**W**	**42-13**

2018 SCHEDULE

9-3	**Virginia Tech**
9-8	**Samford**
9-15	at Syracuse
9-22	**Northern Illinois**
9-29	at Louisville
10-6	at Miami (Fla.)
10-20	**Wake Forest**
10-27	**Clemson**
11-3	at NC State
11-10	at Notre Dame
11-17	**Boston College**
11-24	**Florida**

GAME 9 • LOUISVILLE

NOV. 3 • CLEMSON, S.C.

Location	Louisville, Ky.
Enrollment	22,640
President	Neeli Bendapudi
Athletic Director	Vince Tyra
Nickname	Cardinals
Colors	Red, Black, Yellow, Gray
Conference	Atlantic Coast Conference
Home Field (Capacity)	Papa John's Cardinal Stadium (61,000)
Head Coach	Bobby Petrino
Record at School	75-27 (8)
Career Record	117-48 (13)
Weekly Press Conference	Monday, 1:30 p.m.
Offensive Coordinators	Lonnie Galloway, Mike Summers
Defensive Coordinator	Brian VanGorder
Lettermen Returning/Lost	45/17
Starters Returning/Lost	15/12
Football ACD	Rocco Gasparro
Email	rocco@gocards.com
Phone	502-852-0102
ACD Overnight Address	2100 S. Floyd St.; Lousiville, KY 40208
Athletic Website	GoCards.com
Twitter	@UOfLFootball

2017 RESULTS (8-5)

Purdue	W	35-28
at North Carolina	W	47-35
Clemson	**L**	**21-47**
Kent State	**W**	**42-3**
Murray State	**W**	**55-10**
at NC State	L	25-39
Boston College	**L**	**42-45**
at Florida State	W	31-28
at Wake Forest	L	32-42
Virginia	**W**	**38-21**
Syracuse	**W**	**56-10**
at Kentucky	W	44-17
Mississippi State	L	27-31

2018 SCHEDULE

9-1	vs. Alabama
9-8	**Indiana State**
9-15	**Western Kentucky**
9-22	at Virginia
9-29	**Florida State**
10-5	**Georgia Tech**
10-13	at Boston College
10-27	**Wake Forest**
11-3	at Clemson
11-9	at Syracuse
11-17	**NC State**
11-24	**Kentucky**

GAME 10 • BOSTON COLLEGE

NOV. 10 • CHESTNUT HILL, MASS.

Location	Chestnut Hill, Mass.
Enrollment	14,125
President	William P. Leahy
Athletic Director	Martin Jarmond
Nickname	Eagles
Colors	Maroon, Gold
Conference	Atlantic Coast Conference
Home Field (Capacity)	Alumni Stadium (44,500)
Head Coach	Steve Addazio
Record at School	31-33 (5)
Career Record	44-44 (7)
Weekly Press Conference	Monday
Offensive Coordinator	Scott Loeffler
Defensive Coordinator	Jim Reid
Lettermen Returning/Lost	37/23
Starters Returning/Lost	17/8
Football ACD	Jason Baum
Email	j.baum@bc.edu
Phone	617-552-3004
ACD Overnight Address	140 Commonwealth Ave.; 238 Conte Forum; Chestnut Hill, MA 02467
Athletic Website	BCEagles.com
Twitter	@BCFootball

2017 RESULTS (7-6)

at Northern Illinois	W	23-20
Wake Forest	**L**	**10-34**
Notre Dame	**L**	**20-49**
at Clemson	L	7-34
Central Michigan	**W**	**28-8**
Virginia Tech	**L**	**10-23**
at Louisville	W	45-42
at Virginia	W	41-10
Florida State	**W**	**35-3**
NC State	**L**	**14-17**
at Connecticut	W	39-16
at Syracuse	W	42-14
Iowa	L	20-27

2018 SCHEDULE

9-1	**Massachusetts**
9-8	**Holy Cross**
9-13	at Wake Forest
9-22	at Purdue
9-29	**Temple**
10-6	at NC State
10-13	**Louisville**
10-26	**Miami (Fla.)**
11-3	at Virginia Tech
11-10	**Clemson**
11-17	at Florida State
11-24	**Syracuse**

GAME 11 • DUKE

NOV. 17 • CLEMSON, S.C.

Location	Durham, N.C.
Enrollment	14,832
President	Vincent Price
Athletic Director	Kevin White
Nickname	Blue Devils
Colors	White, Duke Blue
Conference	Atlantic Coast Conference
Home Field (Capacity)	Wallace Wade Stadium (40,004)
Head Coach	David Cutcliffe
Record at School	59-67 (10)
Career Record	103-96 (17)
Weekly Press Conference	Tuesday, 12:30 p.m.
Offensive Coordinator	Zac Roper
Defensive Coordinators	Ben Albert, Matt Guerrieri
Lettermen Returning/Lost	47/20
Starters Returning/Lost	16/8
Football ACD	Art Chase
Email	chasea@duke.edu
Phone	919-648-2614
ACD Overnight Address	110 Whitford Drive; Durham, NC 27708
Athletic Website	GoDuke.com
Twitter	@DukeFootball

2017 RESULTS (7-6)

North Carolina Central	**W**	**60-7**
Northwestern	**W**	**41-17**
Baylor	**W**	**34-20**
at North Carolina	W	27-17
Miami (Fla.)	**L**	**6-31**
at Virginia	L	21-28
Florida State	**L**	**10-17**
Pittsburgh	**L**	**17-24**
at Virginia Tech	L	3-24
at Army	L	16-21
Georgia Tech	**W**	**43-20**
at Wake Forest	W	31-23
Northern Illinois	W	36-14

2018 SCHEDULE

9-1	**Army**
9-8	at Northwestern
9-15	at Baylor
9-22	**North Carolina Central**
9-29	**Virginia Tech**
10-13	at Georgia Tech
10-20	**Virginia**
10-27	at Pittsburgh
11-3	at Miami (Fla.)
11-10	**North Carolina**
11-17	at Clemson
11-24	**Wake Forest**

GAME 12 • SOUTH CAROLINA

NOV. 24 • CLEMSON, S.C.

Location	Columbia, S.C.
Enrollment	34,731
President	Harris Pastides
Athletic Director	Ray Tanner
Nickname	Gamecocks
Colors	Black, Garnet
Conference	Southeastern Conference
Home Field (Capacity)	Williams-Brice Stadium (80,250)
Head Coach	Will Muschamp
Record at School	15-11 (2)
Career Record	43-32 (6)
Weekly Press Conference	Tuesday, 12:30 p.m.
Offensive Coordinator	Bryan McClendon
Defensive Coordinator	Travis Robinson
Lettermen Returning/Lost	53/15
Starters Returning/Lost	16/8
Football ACD	Steve Fink
Email	finksc@mailbox.sc.edu
Phone	803-777-5204
ACD Overnight Address	Rice Athletic Center; 1304 Heyward St.; Columbia, SC 29208
Athletic Website	GamecocksOnline.com
Twitter	@GamecockFB

2017 RESULTS (9-4)

NC State	W	35-28
at Missouri	W	31-13
Kentucky	**L**	**13-23**
Louisiana Tech	**W**	**17-16**
at Texas A&M	L	17-24
Arkansas	**W**	**48-22**
at Tennessee	W	15-9
Vanderbilt	**W**	**34-27**
at Georgia	L	10-24
Florida	**W**	**28-20**
Wofford	**W**	**31-10**
Clemson	**L**	**10-34**
Michigan	W	26-19

2018 SCHEDULE

9-1	**Coastal Carolina**
9-8	**Georgia**
9-15	**Marshall**
9-22	at Vanderbilt
9-29	at Kentucky
10-6	**Missouri**
10-13	**Texas A&M**
10-27	**Tennessee**
11-3	at Mississippi
11-10	at Florida
11-17	**Chattanooga**
11-24	at Clemson

AGAINST ALL COMPETITION

Team	Home	Away	Neutral	Total
Alabama	0-2	0-7	4-5	4-14
Appalachian State	5-0			5-0
Army		0-1		0-1
Auburn	7-10-1	5-20	3-4-1	15-34-2
Ball State	3-0			3-0
Baylor			0-1	0-1
Bingham	1-0			1-0
Boston College	7-3-1	**8-6-1**	1-0	**16-9-2**
California			0-1	0-1
Camp Hancock	0-1			0-1
Camp Sevier	1-0			1-0
Central Florida	1-0			1-0
Central Michigan	1-0			1-0
Centre	0-1	0-2		0-3
Charlotte "Y"		1-0		1-0
Chattanooga	1-0			1-0
Citadel, The	14-1	13-1	5-3-1	32-5-1
Coastal Carolina	1-0			1-0
Colorado			1-1	1-1
Cumberland			0-0-1	0-0-1
Davidson	6-1-1	2-0-3	3-4	11-5-4
Duke	**19-4-1**	15-12	2-0	**36-16-1**
Duquesne	3-0	1-0		4-0
East Tennessee State	1-0			1-0
Elon	1-0			1-0
Erskine	7-1			7-1
Florida	0-2	1-4-1	2-3	3-9-1
Florida Atlantic	1-0			1-0
Florida State	7-8	**4-12**		**11-20**
Fordham		0-0-1		0-0-1
Furman	**24-2**	18-8-4		**42-10-4**
George Washington	0-1	2-0-1	1-0	3-1-1
Georgia	10-9-2	7-27-1	1-6-1	18-42-4
Georgia Pre-Flight			0-1	0-1
Georgia State	1-0			1-0
Georgia Tech	14-6	**14-44-2**	2-1	**30-51-2**
Gordon Military	4-0			4-0
Guilford	1-0			1-0
Illinois			1-0	1-0
Jacksonville N.A.S.		0-1		0-1
Kent State	1-0			1-0
Kentucky	1-1	2-6	2-1	5-8
Long Beach State	1-0			1-0
Louisiana-Monroe	1-0			1-0
Louisiana State			1-2	1-2
Louisiana Tech	2-0		1-0	3-0
Louisville	**2-0**	2-0		**4-0**
Marshall	0-1			0-1
Maryland	18-13	16-13-2		34-26-2
Maryville	1-0			1-0
Mercer	0-1	2-0	2-2	4-3
Miami (Fla.)	0-2	4-3	1-1	5-6
Middle Tennessee	2-0			2-0
Minnesota			0-1	0-1
Mississippi		0-1	0-1	0-2
Mississippi State	0-0-1	1-0	0-1	1-1-1
Missouri	1-0	1-1	1-0	3-1
Navy		1-0		1-0
Nebraska			1-1	1-1
Nevada-Las Vegas	1-0			1-0
Newberry	6-0			6-0
North Carolina	19-7	15-11-1	3-1	37-19-1
North Carolina State	**25-11**	21-16	11-1-1	**57-28-1**
North Texas	1-0			1-0
Notre Dame	1-1	1-0		2-1
Oglethorpe	0-1			0-1
Ohio State			3-0	3-0
Oklahoma		0-2	3-0	3-2
Pacific		0-1		0-1
Penn State			1-0	1-0
Pensacola N.A.S.	1-0			1-0
Pittsburgh	0-1		0-1	0-2
Port Royal	1-0			1-0
Presbyterian College	32-3-4	1-0		33-3-4
Rhodes		1-0-1		1-0-1
Rice	1-0	3-3		4-3
Riverside	1-0			1-0
Samford	1-0	2-0		3-0
Sewanee			0-1	0-1
South Carolina	**18-10-1**	51-32-3		**69-42-4**
South Carolina State	4-0			4-0
South Florida			0-1	0-1
Southern California		0-1		0-1
Stanford			1-0	1-0
Syracuse	**2-0**	2-1	0-1	**4-2**
Temple	2-0		1-0	3-0
Tennessee	2-2-1	3-9-1	1-0	6-11-2
Texas A&M	1-1	**0-2**		**1-3**
Texas Christian	1-1	0-1	1-0	2-2
Texas Tech			0-1	0-1
Texas-El Paso	1-0			1-0
Troy	2-0			2-0
Tulane	1-1	3-5		4-6
Utah State	1-0			1-0
Vanderbilt		1-3		1-3
Villanova	1-1			1-1
Virginia	20-3-1	17-5	1-0	38-8-1
Virginia Military	1-0		4-5-2	5-5-2
Virginia Tech	9-6-1	9-4	4-2	22-12-1
Wake Forest	38-7	**24-10-1**	3-0	**65-17-1**
West Virginia			1-1	1-1
Western Carolina	5-0			5-0
Wofford	8-0	4-3		12-3
Totals	**378-126-15**	**278-278-23**	**73-55-7**	**729-459-45**

Note: **Bold** denotes 2018 opponent.

AGAINST ALL FBS CONFERENCES

AMERICAN ATHLETIC CONFERENCE

Team	G	W	L	T	CU Pts	Opp. Pts
Central Florida	1	1	0	0	21	13
Navy	1	1	0	0	15	7
South Florida	1	0	1	0	26	31
Temple	3	3	0	0	137	23
Tulane	10	4	6	0	146	175
Totals	**16**	**9**	**7**	**0**	**345**	**249**

ATLANTIC COAST CONFERENCE

Team	G	W	L	T	CU Pts	Opp. Pts
Boston College	**27**	**16**	**9**	**2**	**649**	**456**
Duke	**53**	**36**	**16**	**1**	**1319**	**836**
Florida State	**31**	**11**	**20**	**0**	**654**	**958**
Georgia Tech	**83**	**30**	**51**	**2**	**1467**	**1720**
Louisville	**4**	**4**	**0**	**0**	**132**	**91**
Miami (Fla.)	11	5	6	0	239	218
North Carolina	57	37	19	1	1244	1014
North Carolina State	**86**	**57**	**28**	**1**	**1703**	**1333**
Pittsburgh	2	0	2	0	45	77
Syracuse	**6**	**4**	**2**	**0**	**180**	**115**
Virginia	47	38	8	1	1241	682
Virginia Tech	35	22	12	1	670	527
Wake Forest	**83**	**65**	**17**	**1**	**2104**	**1126**
Totals	**525**	**325**	**190**	**10**	**11,647**	**9153**

BIG TEN CONFERENCE

Team	G	W	L	T	CU Pts	Opp. Pts
Illinois	1	1	0	0	30	0
Maryland	62	34	26	2	1300	1126
Minnesota	1	0	1	0	13	20
Nebraska	2	1	1	0	43	41
Ohio State	3	3	0	0	88	50
Penn State	1	1	0	0	35	10
Totals	**70**	**40**	**28**	**2**	**1509**	**1247**

BIG 12 CONFERENCE

Team	G	W	L	T	CU Pts	Opp. Pts
Baylor	1	0	1	0	18	24
Oklahoma	5	3	2	0	107	112
Texas Christian	4	2	2	0	46	35
Texas Tech	1	0	1	0	15	55
West Virginia	2	1	1	0	60	77
Totals	**13**	**6**	**7**	**0**	**236**	**303**

CONFERENCE USA

Team	G	W	L	T	CU Pts	Opp. Pts
Florida Atlantic	1	1	0	0	54	6
Louisiana Tech	3	3	0	0	133	37
Marshall	1	0	1	0	10	13
Middle Tennessee	2	2	0	0	74	28
North Texas	1	1	0	0	35	10
Rice	7	4	3	0	102	107
Texas-El Paso	1	1	0	0	39	7
Totals	**16**	**12**	**4**	**0**	**447**	**208**

MID-AMERICAN CONFERENCE

Team	G	W	L	T	CU Pts	Opp. Pts
Ball State	3	3	0	0	106	44
Central Michigan	1	1	0	0	70	14
Kent State	1	1	0	0	56	3
Totals	**5**	**5**	**0**	**0**	**232**	**61**

MOUNTAIN WEST CONFERENCE

Team	G	W	L	T	CU Pts	Opp. Pts
Nevada-Las Vegas	1	1	0	0	24	14
Utah State	1	1	0	0	35	6
Totals	**2**	**2**	**0**	**0**	**59**	**20**

PACIFIC-12 CONFERENCE

Team	G	W	L	T	CU Pts	Opp. Pts
California	1	0	1	0	13	37
Colorado	2	1	1	0	40	37
Southern California	1	0	1	0	0	30
Stanford	1	1	0	0	27	21
Totals	**5**	**2**	**3**	**0**	**80**	**125**

SOUTHEASTERN CONFERENCE

Team	G	W	L	T	CU Pts	Opp. Pts
Alabama	18	4	15	0	213	490
Auburn	51	15	34	2	534	1000
Florida	13	3	9	1	161	313
Georgia	64	18	42	4	769	1234
Kentucky	13	5	8	0	163	206
Louisiana State	3	1	2	0	32	41
Mississippi	2	0	2	0	7	39
Mississippi State	3	1	1	1	35	31
Missouri	4	3	1	0	144	70
South Carolina	**115**	**69**	**42**	**4**	**2308**	**1614**
Tennessee	19	6	11	2	154	269
Texas A&M	**4**	**1**	**3**	**0**	**46**	**105**
Vanderbilt	4	1	3	0	32	111
Totals	**313**	**126**	**171**	**14**	**4598**	**5523**

SUN BELT CONFERENCE

Team	G	W	L	T	CU Pts	Opp. Pts
Appalachian State	5	5	0	0	186	29
Georgia State	1	1	0	0	28	0
Louisiana-Monroe	1	1	0	0	49	26
Troy	2	2	0	0	73	43
Totals	**8**	**8**	**0**	**0**	**295**	**88**

INDEPENDENT FBS PROGRAMS

Team	G	W	L	T	CU Pts	Opp. Pts
Army	1	0	1	0	6	21
Notre Dame	3	2	1	0	57	53
Totals	**4**	**2**	**2**	**0**	**63**	**74**

Note: **Bold** denotes 2018 opponent.

HISTORY & RECORDS

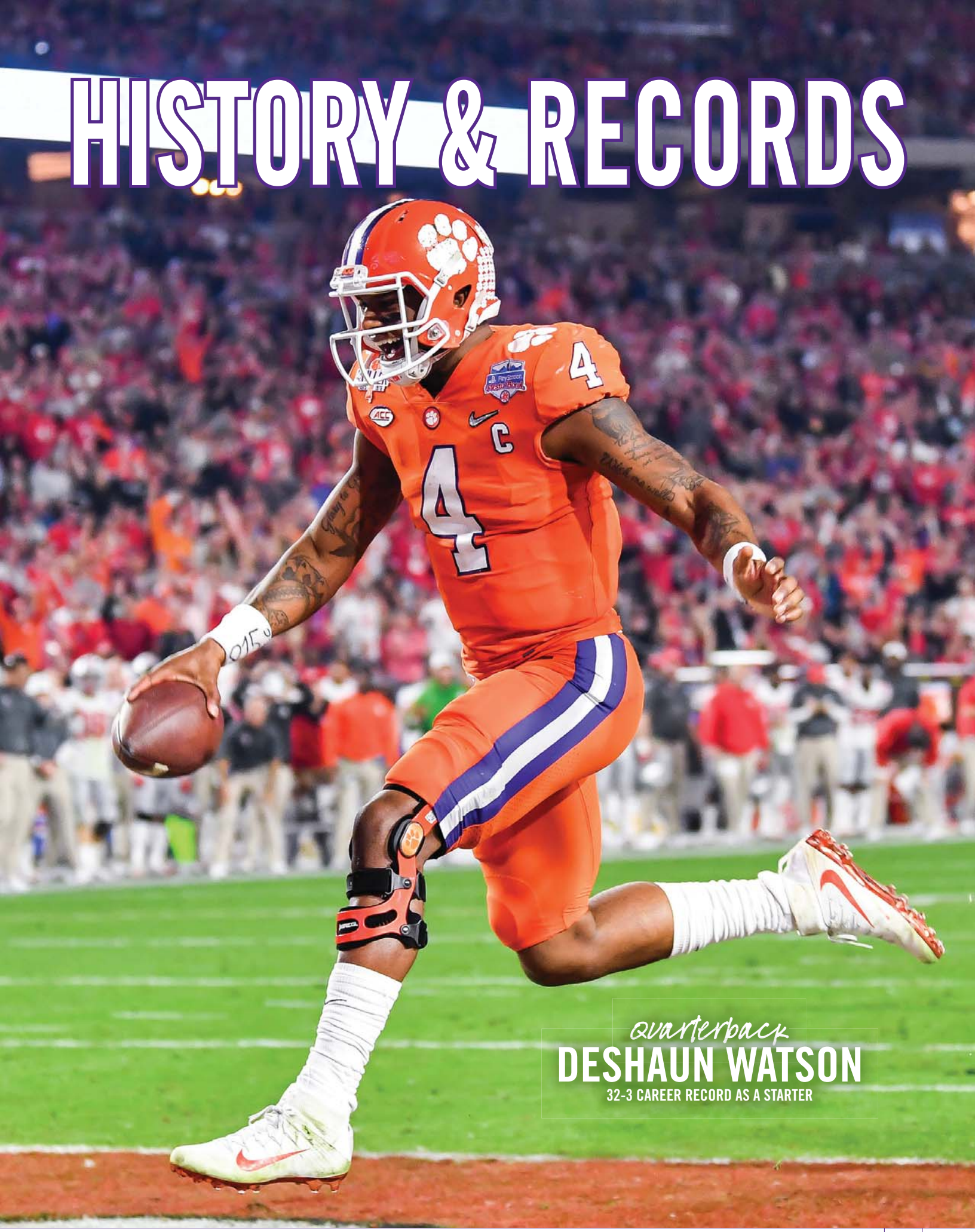

quarterback
DESHAUN WATSON
32-3 CAREER RECORD AS A STARTER

INDIVIDUAL RECORDS

RUSHING

CARRIES
Game: 36, Jim Shirley vs. NC State, 10-6-1951; Ray Yauger vs. Wake Forest, 10-18-1969; Raymond Priester vs. Maryland, 10-25-1997
Season: 283, Wayne Gallman, 2015
Career: 805, Raymond Priester, 1994-97

CONSECUTIVE CARRIES
Game: 12, Raymond Priester vs. Maryland, 10-25-1997

RUSHING YARDS
Half: 215, Don King vs. Fordham (1st half), 11-8-1952
Game: 263, Raymond Priester vs. Duke, 11-11-1995
Season: 1,527, Wayne Gallman, 2015
Career: 3,966, Raymond Priester, 1994-97

RUSHING YARDS PER GAME
Season: 112.1, Raymond Priester, 1996 (1,345 in 12 games)
Career: 89.6, Terry Allen, 1987-89 (2,778 in 31 games)

YARDS PER CARRY
Game: (Min. 5 Carries) 30.4, Ken Moore (5-152) vs. The Citadel, 11-27-1954
Season: (Min. 200 Yards) 9.9, Derrick Hamilton, 2002 (21-208)
(Min. 300 Yards) 7.4, Billy Hair, 1950 (71-525)
(Min. 600 Yards) 7.3, C.J. Spiller, 2006 (129-938)
Career: (Min. 1,000 Yards) 5.92 by Jackie Calvert, 1948-50 (194-1149)
(Min. 2,000 Yards) 5.85 by C.J. Spiller, 2006-09 (606-3547)

100-YARD GAMES
Season: 9, Wayne Gallman, 2015
Career: 17, Wayne Gallman, 2014-16

CONSECUTIVE 100-YARD GAMES
Season: 5, Kenny Flowers, 1985
Career: 5, Raymond Priester (last four games of 1996, first game of 1997); Kenny Flowers, 1985
By a QB: 4, Woodrow Dantzler, 2000

100-YARD GAMES VS. ONE OPPONENT
Career: 3, Kenny Flowers vs. Duke, 1983-85
3, Wayne Gallman vs. South Carolina, 2014-16

200-YARD GAMES
Season: 2, Terrence Flagler, 1986
Career: 2, Terrence Flagler, 1982-86; Ray Yauger, 1967-69; Raymond Priester, 1994-97; Andre Ellington, 2009-12

RUSHING YARDS IN A SERIES IN A SEASON
2 Games: 387, Terrence Flagler, 1986
3 Games: 520, Woodrow Dantzler, 2000
4 Games: 623, Woodrow Dantzler, 2000
5 Games: 744, Terrence Flagler, 1986
6 Games: 858, Terrence Flagler, 1986

RUSHING YARDS BY A FRESHMAN
Game: 234, Don King vs. Fordham, 11-8-1952
Season: 973, Terry Allen, 1987

RUSHING YARDS BY A QUARTERBACK
Game: 220, Woodrow Dantzler vs. Virginia, 9-23-2000
Season: 1,105, Deshaun Watson, 2015
Career: 2,761, Woodrow Dantzler, 1998-01

RUSHING YARDS BY TWO PLAYERS
Game: 358, Raymond Priester (263) & Nealon Greene (95) vs. Duke, 11-11-1995
Season: 2,632, Wayne Gallman (1,527) & Deshaun Watson (1,105), 2015
Career°: 5,819, Travis Zachery (3,058) & Woodrow Dantzler (2,761), 1998-01
° - two players in the same senior class

RUSHING TOUCHDOWNS
Game: 5, Stumpy Banks vs. Furman, 10-13-1917; Maxcey Welch vs. Newberry, 10-17-1930
Season: 17, Lester Brown, 1978; James Davis, 2006; Wayne Gallman, 2016
Career: 47, James Davis, 2005-08

PASSING

PASSING ATTEMPTS
Half: 46, Rodney Williams vs. NC State (2nd), 10-24-1987
Game: 70, Deshaun Watson vs. Pittsburgh, 11-12-2016
Season: 579, Deshaun Watson, 2016
Career: 1,402, Tajh Boyd, 2010-13

PASSING ATTEMPTS PER GAME
Season: 38.6, Deshaun Watson, 2016 (579 in 15 games)
Career: 31.8, Deshaun Watson, 2014-16 (1,207 in 38 games)

COMPLETIONS
Game: 52, Deshaun Watson vs. Pittsburgh, 11-12-2016
Consecutive Games: 75, Deshaun Watson, vs. Pittsburgh, Wake Forest, 2016
Three Consecutive Games: 102, Deshaun Watson, vs. Pittsburgh, Wake Forest, South Carolina, 2016
Consecutive Games With 20: 6, Charlie Whitehurst, 2003; 6, Deshaun Watson, 2015
Season: 388, Deshaun Watson, 2016
Career: 901, Tajh Boyd, 2010-13

COMPLETIONS PER GAME
Season: 25.9, Deshaun Watson, 2016 (388 in 15 games)
Career: 21.4, Deshaun Watson, 2014-16 (814 in 38 games)

CONSECUTIVE COMPLETIONS
Game: **15**, Cullen Harper vs. Central Michigan, 10-20-2007 (last 15); **Kelly Bryant vs. Miami (Fla.), 12-2-2017**
Season: 19, Deshaun Watson, 2016 (last 9 vs. South Carolina, first 10 vs. Virginia Tech)

CONSECUTIVE GAMES COMPLETING A PASS
Season: 15, Deshaun Watson, 2015,16
Career: 46, Rodney Williams, 1985-88

COMPLETION PERCENTAGE
Game: (Min. 9 Att.) 100.0, Steve Fuller vs. The Citadel, 9-16-1978 (9-9)
(Min. 15 Att.) 95.0, Cole Stoudt vs. SC State, 9-7-2013 (19-20)
(Min. 20 Att.) 95.0, Cole Stoudt vs. SC State, 9-7-2013 (19-20)
Season: (Min. 100 Att.) 68.5, Tajh Boyd, 2013 (283-413)
Career: (Min. 200 Att.) 67.4, Deshaun Watson, 2014-16 (814-1207)

PASSING YARDS
Game: 580*, Deshaun Watson vs. Pittsburgh, 11-12-2016
Season: 4,593*, Deshaun Watson, 2016
Career: 11,904, Tajh Boyd, 2010-13

PASSING YARDS PER GAME
Season: 306.2, Deshaun Watson, 2016
Career: 267.4, Deshaun Watson, 2014-16

PASSING YARDS IN CONSECUTIVE GAMES
2 Games: 789, Tajh Boyd, 2013
3 Games: 1,127, Deshaun Watson, 2016
4 Games: 1,505, Deshaun Watson, 2016
5 Games: 1,775, Deshaun Watson, 2016
6 Games: 2,096, Deshaun Watson, 2016

YARDS PER COMPLETION
Game: (Min. 8 Comp.) 28.0, Tommy Kendrick vs. Virginia, 10-16-1971 (9-252)
Season: (Min. 45 Comp.) 21.3, Bobby Gage, 1947 (47-1002)
Career: (Min. 100 Comp.) 19.9, Bobby Gage, 1945-48 (123-2448)

YARDS PER PASSING ATTEMPT
Game: (Min. 8 Att.) 22.0, Bobby Gage vs. Furman, 11-8-1947 (11-245)
Season: (Min. 100 Att.) 10.70, Deshaun Watson, 2014 (137-1466)
Career: (Min. 200 Att.) 8.81, Bobby Gage, 1945-48 (278-2448)

200-YARD PASSING GAMES
Season: 13, Tajh Boyd, 2011; Deshaun Watson, 2016
Career: 35, Tajh Boyd, 2010-13

300-YARD PASSING GAMES
Season: 7, Tajh Boyd, 2012,13; Deshaun Watson, 2016
Career: 18, Tajh Boyd, 2010-13

PASSING TOUCHDOWNS
Half: 5, Tajh Boyd vs. Wake Forest, 10-25-2012 (1st); Tajh Boyd vs. Duke, 11-3-2012 (1st); Tajh Boyd vs. The Citadel, 11-23-2013 (1st)
Game: 6, Deshaun Watson vs. North Carolina, 9-27-2014; Deshaun Watson vs. South Carolina, 11-26-2016
Season: 41, Deshaun Watson, 2016
Career: 107, Tajh Boyd, 2010-13

PASSING TOUCHDOWNS PER GAME
Season: 2.73, Deshaun Watson, 2016 (41 in 15 games)
Career: 2.37, Deshaun Watson, 2014-16 (90 in 38 games)

PASS EFFICIENCY RATING
Game: (Min. 10 Att.) 310.7, Bobby Gage vs. Furman, 11-8-1948 (9-11-245-1-2)
(Min. 20 Att.) 261.9, Tajh Boyd vs. Syracuse, 10-5-2013 (20-27-455-2-5)
Season: (Min. 100 Att.) 188.6, Deshaun Watson, 2014
Career: (Min. 300 Att.) 157.5, Deshaun Watson, 2014-16

PASSES HAD INTERCEPTED
Game: 5, Don King vs. Auburn, 11-21-1953
Season: 20, Tommy Kendrick, 1969
Career: 46, Charlie Whitehurst, 2002-05

LOWEST INTERCEPTION PERCENTAGE
Season: (Min. 75 Att.) 1.06, Nealon Greene, 1994 (1 in 94 attempts)
Career: **(Min. 100 Att.) 2.16, Kelly Bryant, 2015-17 (9 in 416 attempts)**

CONSECUTIVE PASSES WITHOUT AN INTERCEPTION
Start of Career: 165, Cullen Harper, 2005-07
Season: 143, Cullen Harper, 2007
Career: 187, Tajh Boyd, 2012-13

WINS AS A STARTING QUARTERBACK
FY Freshman: 4, Deshaun Watson, 2014
FY Starter: **12, Kelly Bryant, 2017**
Season: 14, Deshaun Watson, 2015,16
Career: 32, Rodney Williams, 1985-88; Tajh Boyd, 2010-13; Deshaun Watson, 2014-16

WINNING PERCENTAGE AS A STARTING QUARTERBACK
Season: 100.0, Homer Jordan, 1981 (12-0)
Career: (Min. 15 Games) 91.4, Deshaun Watson, 2014-16 (32-3)

TOP-25 WINS AS A STARTING QUARTERBACK
Season: **6, Kelly Bryant, 2017**
Career: 9, Deshaun Watson, 2014-16

STARTS AT QUARTERBACK
Career: 44, Rodney Williams, 1985-88

CONSECUTIVE STARTS AT QUARTERBACK
Career: 40, Tajh Boyd, 2011-13

TOTAL OFFENSE

TOTAL OFFENSE PLAYS
Game: 79, Tajh Boyd vs. Louisiana State,12-31-2012
Season: 745, Deshaun Watson, 2016
Career: 1,907, Tajh Boyd, 2010-13 (1,402 passes, 505 rushes)

TOTAL OFFENSE YARDS
Game: 588, Deshaun Watson vs. Pittsburgh, 11-12-2016
Season: 5,219, Deshaun Watson, 2016
Career: 13,069, Tajh Boyd, 2010-13
vs. One Team/Career: 1,255, Tajh Boyd vs. Wake Forest, 2010-13

TOTAL OFFENSE YARDS PER GAME
Season: 347.9, Deshaun Watson, 2015
Career: 318.3, Deshaun Watson, 2014-16

TOTAL OFFENSE YARDS PER PLAY
Game: 12.9, Tajh Boyd vs. Syracuse, 10-5-2013 (35 plays, -5 rush, 455 pass for 450 yards)
Season: 8.3, Deshaun Watson, 2014 (200 plays, 200 rush, 1,466 pass for 1,666 yards)
Career: 7.4, Deshaun Watson, 2014-16 (1,643 plays, 1,931 rush, 10,163 pass for 12,094 yards)

200-YARD TOTAL OFFENSE GAMES
Season: 14, Deshaun Watson, 2015,16
Career: 36, Tajh Boyd, 2010-13

300-YARD TOTAL OFFENSE GAMES
Season: 11, Deshaun Watson, 2016
Career: 22, Tajh Boyd, 2010-13; Deshaun Watson, 2014-16

100-YARD RUSHING, 300-YARD TOTAL OFFENSE GAMES
Season: 5, Woodrow Dantzler, 2001; Deshaun Watson, 2015
Career: 11, Woodrow Dantzler, 1998-01

INDIVIDUAL RECORDS

RECEIVING

RECEPTIONS
Game: 16, Sammy Watkins vs. Ohio State, 1-3-2014
Season: 101, Sammy Watkins, 2013
Career: 245, Artavis Scott, 2014-16

RECEPTIONS PER GAME
Season: 7.77 by Sammy Watkins, 2013 (101 in 13 games)
Career: 6.67 by Sammy Watkins, 2011-13 (240 in 36 games)

RECEIVING YARDS
Half: 177, Sammy Watkins vs. Wake Forest, 10-25-2012 (1st)
Game: 227, Sammy Watkins vs. Ohio State, 1-3-2014
Season: 1,464, Sammy Watkins, 2013
Career: 3,391, Sammy Watkins, 2011-13

RECEIVING YARDS PER GAME
Season: 112.6 by Sammy Watkins, 2013 (1,464 in 13 games)
Career: 94.2 by Sammy Watkins, 2011-13 (3,391 in 36 games)

100-YARD RECEIVING GAMES
Season: 8, Sammy Watkins, 2013
Career: 15, Sammy Watkins, 2011-13
Consecutive: 3, Charlie Waters, 1969; Tony Horne, 1997; Rod Gardner, 2000; DeAndre Hopkins 2011-12; Sammy Watkins, 2011,13

YARDS PER RECEPTION
Game: (Min. 5 rec.) 35.2, Martavis Bryant vs. Georgia Tech, 11-14-2013 (5-176)
Season: (Min. 10 rec.) 32.1, Gary Cooper, 1988 (13-417)
(Min. 20 rec.) 22.6, Glenn Smith, 1950 (22-498)
Career: (Min. 35 rec.) 22.2, Martavis Bryant, 2011-13 (61-1354)

RECEIVING TOUCHDOWNS
Quarter: 3, DeAndre Hopkins vs. Ball State, 9-8-2012 (2nd); DeAndre Hopkins vs. Duke, 11-3-2012 (1st)
Game: 3, Dreher Gaskin vs. Auburn, 11-21-1953; Tony Horne vs. Texas-El Paso, 10-4-1997; Rod Gardner vs. North Carolina, 10-21-2000; DeAndre Hopkins vs. Ball State, 9-8-2012; DeAndre Hopkins vs. Duke, 11-3-2012; Mike Williams vs. South Carolina, 11-26-2016
Season: 18, DeAndre Hopkins, 2012
Career: 27, DeAndre Hopkins, 2010-12; Sammy Watkins, 2011-13

RECEPTIONS BY A RUNNING BACK
Game: 9, Jamie Harper vs. Florida State, 11-13-2010
Season: 45, Travis Zachery, 2001
Career: 123, C.J. Spiller, 2006-09

RECEIVING YARDS BY A RUNNING BACK
Game: 108, C.J. Spiller vs. Duke, 11-15-2008
Season: 503, C.J. Spiller, 2009
Career: 1,420, C.J. Spiller, 2006-09

RECEPTIONS BY A TIGHT END
Game: 9, John McMakin vs. Florida State, 11-7-1970; Brandon Ford vs. Louisiana State, 12-31-2012
Season: 50, Dwayne Allen, 2011
Career: 112, Jordan Leggett, 2013-16

RECEIVING YARDS BY A TIGHT END
Game: 122, Jordan Leggett vs. Florida State, 10-29-2016
Season: 736, Jordan Leggett, 2016
Career: 1,598, Jordan Leggett, 2013-16

RECEIVING TOUCHDOWNS BY A TIGHT END
Game: 2 by many
Season: 8, Dwayne Allen, 2011; Brandon Ford, 2012; Jordan Leggett, 2015
Career: 18, Jordan Leggett, 2013-16

CONSECUTIVE GAMES WITH A RECEPTION
Career: 38, Artavis Scott, 2014-16

INTERCEPTIONS

INTERCEPTIONS
Quarter: 3, Brian Dawkins vs. Duke, 11-11-1995
Game: 3, Kit Jackson vs. Wake Forest, 10-30-1965; Leomont Evans vs. NC State, 9-30-1995; Brian Dawkins vs. Duke, 11-11-1995; Alex Ardley vs. Maryland, 10-14-2000; Michael Hamlin vs. The Citadel, 9-6-2008
Season: 8, Robert O'Neal, 1989; Justin Miller, 2002; DeAndre McDaniel, 2009
Career: 17, Terry Kinard, 1979-82

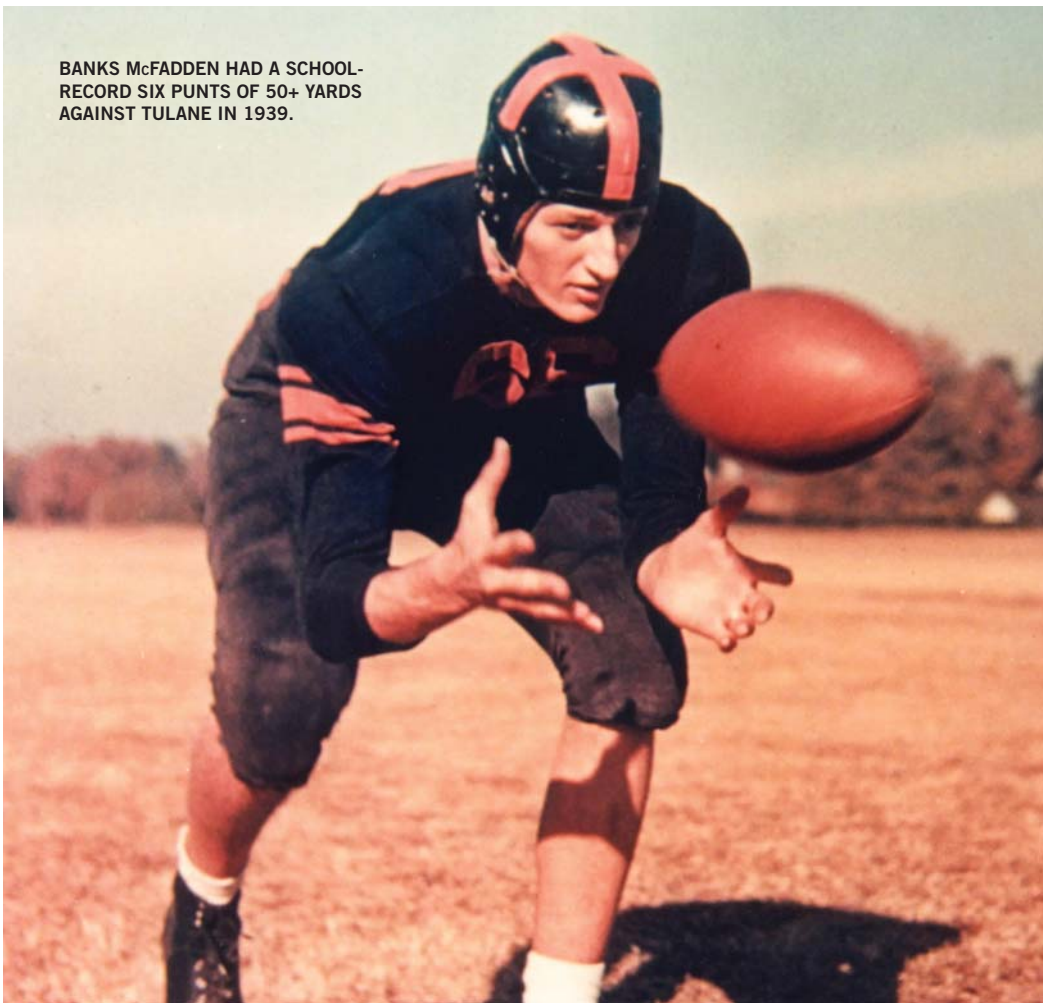

BANKS McFADDEN HAD A SCHOOL-RECORD SIX PUNTS OF 50+ YARDS AGAINST TULANE IN 1939.

INTERCEPTION RETURN YARDS
Game: 101, Willie Underwood vs. South Carolina, 11-22-1980
Season: 156, Don Kelley, 1970
Career: 275, Rex Varn, 1976-79

AVERAGE INTERCEPTION RETURN YARDS
Game: (Min. 2) 50.5, Willie Underwood vs. South Carolina, 11-22-1980 (2-101)
Season: (Min. 3) 52.0, Don Kelley, 1970 (3-156)
Career: (Min. 5) 27.5, Rex Varn, 1976-79 (10-275)

INTERCEPTION RETURNS FOR TOUCHDOWNS
Game: 1 by many
Season: 3, Arlington Nunn, 1990
Career: 3, Arlington Nunn, 1987-90

INTERCEPTIONS BY A LINEBACKER
Game: 2, Johnny Rembert vs. Western Carolina, 11-25-1982
Season: 6, Johnny Rembert, 1982
Career: 8, Johnny Rembert, 1981,82

PUNTING

PUNTS
Game: 13, Marion Butler vs. Wake Forest, 10-31-1942; Kevin Laird vs. Florida State, 10-17-1998
Season: 81, David Sims, 1979
Career: 224, Cole Chason, 2003-06

PUNTING AVERAGE
Game: (Min. 3 punts) 55.3, Dale Hatcher vs. Kentucky, 10-2-1982 (3-166)
Season: (Min. 25 punts) 44.5, Chris Gardocki, 1990 (58-2580)
Career: (Min. 50 punts) 43.5, Chris Gardocki, 1988-90 (151-6566)

NET PUNTING AVERAGE
Game: (Min. 4 punts) 51.0, Dawson Zimmerman vs. North Texas, 9-4-2010 (6 punts)
Season: (Min. 25 punts) 42.7, Dale Hatcher, 1984 (54 punts)
Career: (Min. 50 punts) 40.7, Dale Hatcher, 1981-84 (191 punts)

PUNTS OF 50+ YARDS
Game: 6, Banks McFadden vs. Tulane, 9-30-1939 (12 punts)
Season: 22, Banks McFadden, 1939 (65 punts)
Career: 44, Dale Hatcher, 1981-84 (191 punts)

PUNTS INSIDE THE 20
Game: 7, Kevin Laird vs. Louisiana State, 12-28-1996
Season: 28, Bradley Pinion, 2014
Career: 69, Dale Hatcher, 1981-84

PUNTING YARDS
Game: 546, Kevin Laird vs. Virginia Tech, 9-12-1998
Season: 3,468, David Sims, 1979
Career: 8,816, Kevin Laird, 1995-98

PUNT RETURNS

PUNT RETURNS
Game: 10, Shad Bryant vs. Furman, 11-25-1939
Season: 35, Derrick Hamilton, 2002
Career: 88, Marion Butler, 1941-43,45

PUNT RETURN YARDS
Game: 167*, Don Kelley vs. Maryland, 10-31-1970 (4 returns)
Season: 487, Shad Bryant, 1938 (27 returns)
Career: 779, Shad Bryant, 1937-39

PUNT RETURN AVERAGE
Game: (Min. 2 Ret.) 51.0, Richie Luzzi vs. Georgia, 9-28-1968 (2-102)
(Min. 4 Ret.) 41.8*, Don Kelley vs. Maryland, 10-31-1970 (4-167)
Season: (Min. 10 Att) 16.9, Bobby Gage, 1948 (12-203)
Career: (Min. 20 Att.) 17.5, Streak Lawton, 1934-36 (26-456)

RETURN YARDS (PR & IR)
Game: 223*, Don Kelley vs. Maryland, 10-31-1970
Season: 545, Don Kelley, 1970
Career: 820, Shad Bryant, 1937-39 (779 PR, 41 IR)

INDIVIDUAL RECORDS

TAKEAWAY RETURN YARDS (FR & IR)
Game: 101, Willie Underwood vs. South Carolina, 11-22-1980
Season: 160, Antwan Edwards, 1998 (104 FR, 56 IR)
Career: 299, Antwan Edwards, 1995-98 (104 FR, 195 IR)

PUNT RETURNS FOR TOUCHDOWN
Game: 1 by many
Season: 2, Shad Bryant, 1938; Don Kelley, 1970; Donnell Woolford, 1987
Career: 2, Shad Bryant, 1937-39; Don Kelley, 1969-71; Donnell Woolford, 1985-88; Justin Miller, 2002-04; Jacoby Ford, 2006-09

BLOCKED KICKS (PUNTS & PLACEKICKS)
Game: 2, Wingo Avery vs. The Citadel, 11-27-1954; Mitch Belton vs. Maryland, 9-23-1989; Rahim Abdullah vs. Auburn, 1-2-1998
Season: 3, Mitch Belton, 1989; Leomont Evans, 1995
Career: 4, Jarvis Jenkins, 2007-10

BLOCKED PUNTS
Quarter: 2, Mitch Belton vs. Maryland (2nd), 9-23-1989
Game: 2, Wingo Avery vs. The Citadel, 11-27-1954; Mitch Belton vs. Maryland, 9-23-1989; Rahim Abdullah vs. Auburn, 1-2-1998
Season: 3, Mitch Belton, 1989
Career: 3, Mitch Belton, 1989,90

BLOCKED PLACEKICKS
Game: 1 by many
Season: 2, Terrance Dixon, 1992; Jarvis Jenkins, 2010; **Dexter Lawrence, 2016**
Career: 4, Jarvis Jenkins, 2007-10

KICKOFF RETURNS

KICKOFF RETURNS
Game: 7, John Shields vs. Alabama, 1969; Sammy Watkins vs. West Virginia, 2011
Season: 33, Sammy Watkins, 2011
Career: 74, C.J. Spiller, 2006-09

KICKOFF RETURN YARDS
Game: 282, Justin Miller vs. Florida State, 2004 (6 returns)
Season: 826, Sammy Watkins, 2011
Career: 2,052, C.J. Spiller, 2006-09 (74 returns)

KICKOFF RETURNS FOR TOUCHDOWN
Game: 2, Justin Miller vs. Florida State, 2004
Consecutive Games: 2*, C.J. Spiller vs. Duke, Wake Forest, 2007
Season: 4*, C.J. Spiller, 2009
Career: 7^, C.J. Spiller, 2006-09

KICKOFF RETURN AVERAGE
Game: (Min. 2 ret.) 71.5, Derrick Hamilton vs. Maryland, 10-11-2001 (2-153)
Season: (Min 10 ret.) 35.1, Justin Miller, 2002 (13-456)
Career: (Min. 20 ret.) 30.7*, Justin Miller, 2002-04 (50-1534)

SCORING

POINTS
Game: 33, Maxcey Welch vs. Newberry, 1930
Season: **138, Greg Huegel, 2015**
Career: 404, Chandler Catanzaro, 2010-13

POINTS PER GAME
Season: 10.2, Fred Cone, 1950 (92 in 9 games)
Career: **8.2, Greg Huegel, 2015-17 (271 in 33 games)**

TOUCHDOWNS
Game: 5, Stumpy Banks vs. Furman, 10-13-1917 (all rushing), Maxcey Welch vs. Newberry, 10-17-1930 (all rushing)
Season: 21, C.J. Spiller, 2009 (12 rushing, 4 receiving, 1 PR, 4 KOR)
Career: 51, C.J. Spiller, 2006-09 (32 rushing, 11 receiving, 1 PR, 7 KOR)

TOUCHDOWNS (RUN & PASS)
Game: 8*, Tajh Boyd vs. NC State, 11-17-2012
Season: 50, Deshaun Watson, 2016
Career: 133*, Tajh Boyd, 2010-13

TOUCHDOWNS OF 50+ YARDS
Season: 9, C.J. Spiller, 2009 (1 run, 3 reception, 1 PR, 4 KOR)
Career: 21, C.J. Spiller, 2006-09 (6 run, 7 reception, 1 PR, 7 KOR)

TOUCHDOWNS OF 80+ YARDS
Season: 4, C.J. Spiller, 2009
Career: 11, C.J. Spiller, 2006-09

DIFFERENT WAYS ACCOUNTING FOR A TOUCHDOWN
Season: 5, C.J. Spiller, 2009 (run, pass, reception, PR, KOR)
Career: 5, C.J. Spiller, 2006-09 (run, pass, reception, PR, KOR); Jacoby Ford, 2006-09 (run, pass, reception, PR, KOR)

CONSECUTIVE GAMES WITH A TOUCHDOWN
Season: 14, C.J. Spiller, 2009
Career: 14, C.J. Spiller, 2009

TOUCHDOWN RETURNS
Game: 2, Walt Laraway vs. The Citadel, 11-27-1954 (1 IR, 1 BPR); Justin Miller vs. Florida State, 9-25-2004 (2 KOR); Kourtnei Brown vs. North Carolina, 10-22-2012 (1 IR, 1 FR)
Season: 5, C.J. Spiller, 2009 (1 PR, 4 KOR)
Career: 8, C.J. Spiller, 2006-09 (1 PR, 7 KOR)

LONGEST SCORING LATERAL PLAY
Game: 65, Don Willis to Shad Bryant vs. George Washington, 11-5-1938

FUMBLE RETURN YARDS
Scoring: 93, Antwan Edwards vs. Virginia, 9-19-1998
Non-Scoring: 83, Tim Childers vs. Western Carolina, 1982

EXTRA POINTS MADE
Game: 11, W.C. Forsythe vs. Bingham, 10-20-1898
Season: **71, Greg Huegel, 2016**
Career: 203, Chandler Catanzaro, 2010-13

EXTRA POINTS ATTEMPTED
Game: 11, W.C. Forsythe vs. Bingham, 10-20-1898
Season: **73, Greg Huegel, 2016**
Career: 207, Chandler Catanzaro, 2010-13

EXTRA POINTS MADE WITHOUT A MISS
Season: 48, Mark Buchholz, 2007
Career: 88, Mark Buchholz, 2007,08

CONSECUTIVE EXTRA POINTS MADE
Career: 88, Mark Buchholz, 2007,08

FIELD GOALS MADE
Game: 6, Jad Dean vs. Texas A&M, 9-3-2005; Richard Jackson vs. Boston College, 9-19-2009
Season: **27, Greg Huegel, 2015**
Career: 72*, Nelson Welch, 1991-94

FIELD GOALS ATTEMPTED
Game: 6, Chris Gardocki vs. Georgia Tech, 10-13-1990; Nelson Welch vs. NC State, 10-26-1991; Nelson Welch vs. Maryland, 11-14-1992; Jad Dean vs. Texas A&M, 9-3-2005; Mark Buchholz vs. NC State, 9-22-2007; Richard Jackson vs. Boston College, 9-19-2009
Season: 36, Mark Buchholz, 2007
Career: 102*, Nelson Welch, 1991-94

FIELD-GOAL PERCENTAGE
Game: 100.0, Jad Dean vs. Texas A&M, 9-3-2005 (6-6); Richard Jackson vs. Boston College, 9-19-2009 (6-6)
Season: 94.7, Chandler Catanzaro, 2012 (18-19)
Career: (Min. 20 att.) 82.9, Bob Paulling, 1979,81-83 (34-41)

KICK-SCORING POINTS
Game: 19, Jad Dean vs. Texas A&M, 2005; Richard Jackson vs. Boston College, 2009
Season: **138, Greg Huegel, 2015**
Career: 404, Chandler Catanzaro, 2010-13

MULTIPLE FIELD-GOAL GAMES
Season: **9, Greg Huegel, 2015**
Career: 25, Nelson Welch, 1991-94

CONSECUTIVE FIELD GOALS MADE
Career: 20, Chandler Catanzaro, 2011-12

CONSECUTIVE GAMES MAKING A FIELD GOAL
Career: **18, Greg Huegel, 2015,16**

YARDS ON FIELD GOALS
Game: 217, Richard Jackson vs. Boston College, 9-19-2009
Season: **810, Greg Huegel, 2015**
Career: 2,370, Nelson Welch, 1991-94

AVERAGE MADE FIELD GOAL
Game: (Min. 3 made) 48.7, Mark Buchholz vs. Wake Forest, 11-10-2007 (48, 52, 46)
Season: (Min. 10 made) 38.3, Donald Igwebuike, 1984 (16-612)
Career: (Min. 20 made) 38.6, Donald Igwebuike, 1981-84 (32-1237)

FIELD GOALS OF 40+ YARDS
Game: 3, Bob Paulling vs. North Carolina, 11-6-1982; Nelson Welch vs. NC State, 10-29-1991; Mark Buchholz vs. Wake Forest, 11-10-2007; Chandler Catanzaro vs. Troy, 9-3-2011
Season: 10, Chris Gardocki, 1989
Career: 24, Chandler Catanzaro, 2010-13

FIELD GOALS OF 50+ YARDS
Game: 1 by many
Season: 3, Richard Jackson, 2009
Career: 5, Chris Gardocki, 1988-90; Donald Igwebuike, 1981-84

AVERAGE FIELD-GOAL ATTEMPT
Game: (Min. 3) 53.3 by Obed Ariri vs. Pittsburgh, 12-30-1977 (3-160)
Season: (Min. 10 att.) 45.4 by Obed Ariri, 1977 (20-908)
Career: (Min. 30 Att.) 41.7 by Donald Igwebuike, 1981-84 (43-1792)

PERCENTAGE OF FIELD GOALS MADE OF 40+ YARDS
Game: (Min. 3 Made) 100.0 by Bob Paulling vs. North Carolina, 11-6-1982 (3-3); by Mark Buchholz vs. Wake Forest, 11-10-2007 (3-3); Chandler Catanzaro vs. Troy, 9-3-2011
Season: (Min. 8 Made) 100.0 by Donald Igwebuike, 1984 (8-8) (Min. 10 Made) 81.8 by Nelson Welch, 1992 (9-11)
Career: (Min. 10 Made) 77.1 by Chandler Catanzaro, 2010-13 (24-31)

MISCELLANEOUS

ALL-PURPOSE YARDS
Game: 345, Sammy Watkins vs. Maryland, 2011 (33 rush, 105 receiving, 207 KOR)
Season: 2,680*, C.J. Spiller, 2009 (1,212 rush, 503 receiving, 210 PR, 755 KOR)
Career: 7,588*, C.J. Spiller, 2006-09

ALL-PURPOSE YARDS PER GAME
Season: 191.4*, C.J. Spiller, 2009 (2,680 in 14 games)
Career: 145.9, C.J. Spiller, 2006-09 (7,588 in 52 games)

200-YARD ALL-PURPOSE GAMES
Season: 6, C.J. Spiller, 2009
Career: 8, C.J. Spiller, 2006-09

300-YARD ALL-PURPOSE GAMES
Season: 3, C.J. Spiller, 2009
Career: 3, C.J. Spiller, 2006-09

VICTORIES PLAYED
Career: 50, Dorian O'Daniel, 2014-17

SNAPS BY AN OFFENSIVE LINEMAN
Season: 1,096, Eric Mac Lain, 2015
Career: 3,361, Dalton Freeman, 2009-12

SNAPS BY A QUARTERBACK
Season: 1,121, Deshaun Watson, 2015
Career: 2,963, Tajh Boyd, 2010-13

SNAPS BY A RUNNING BACK
Season: 798, Wayne Gallman, 2015
Career: 2,329, Raymond Priester, 1994-97

SNAPS BY A WIDE RECEIVER
Season: 798, Rod Gardner, 1999
Career: 2,408, Aaron Kelly, 2005-08

SNAPS BY A DEFENSIVE LINEMAN
Season: 784, Kevin Dodd, 2015
Career: 2,101, Khaleed Vaughn, 2000-03

SNAPS BY A LINEBACKER
Season: 930, Kendall Joseph, 2016
Career: 2,353, Chad Carson, 1998-01

SNAPS BY A DEFENSIVE BACK
Season: 993, Coty Sensabaugh, 2011
Career: 2,760, Robert Carswell, 1997-00

* - ACC record; ^ - NCAA record

RECORDS BY CLASS

RUSHING YARDS

FY Freshman:	941	by Ronald Williams (1990)
Freshman:	973	by Terry Allen (1987)
Sophomore:	1527	by Wayne Gallman (2015)
Junior:	1345	by Raymond Priester (1996)
Senior:	1258	by Terrence Flagler (1986)

RUSHING YARDS PER GAME

FY Freshman:	85.6	by Ronald Williams (1990)
Freshman:	88.5	by Terry Allen (1987)
Sophomore:	110.2	by Raymond Priester (1995)
Junior:	112.1	by Raymond Priester (1996)
Senior:	106.4	by Cliff Austin (1982)

Note: Minimum 75 percent of games played.

YARDS PER CARRY

FY Freshman:	7.27	by C.J. Spiller (2006)
Freshman:	7.27	by C.J. Spiller (2006)
Sophomore:	7.39	by Billy Hair (1950)
Junior:	6.17	by Ray Mathews (1949)
Senior:	6.55	by Terrence Flagler (1986)

Note: Minimum 70 carries.

PASSING YARDS

FY Freshman:	1466	by Deshaun Watson (2014)
Freshman:	2526	by Kyle Parker (2009)
Sophomore:	4104	by Deshaun Watson (2015)
Junior:	4593	by Deshaun Watson (2016)
Senior:	3851	by Tajh Boyd (2013)

PASSING EFFICIENCY

FY Freshman:	188.6	by Deshaun Watson (2014)
Freshman:	188.6	by Deshaun Watson (2014)
Sophomore:	156.3	by Deshaun Watson (2015)
Junior:	165.6	by Tajh Boyd (2012)
Senior:	168.7	by Tajh Boyd (2013)

Note: Minimum 70 passing attempts.

COMPLETION PERCENTAGE

FY Freshman:	67.9	by Deshaun Watson (2014)
Freshman:	67.9	by Deshaun Watson (2014)
Sophomore:	67.8	by Deshaun Watson (2015)
Junior:	67.2	by Tajh Boyd (2012)
Senior:	68.5	by Tajh Boyd (2013)

Note: Minimum 70 passing attempts.

PASSING TOUCHDOWNS

FY Freshman:	14	by Deshaun Watson (2014)
Freshman:	20	by Kyle Parker (2009)
Sophomore:	35	by Deshaun Watson (2015)
Junior:	41	by Deshaun Watson (2016)
Senior:	34	by Tajh Boyd (2013)

RECEPTIONS

FY Freshman:	82	by Sammy Watkins (2011)
Freshman:	82	by Sammy Watkins (2011)
Sophomore:	93	by Artavis Scott (2015)
Junior:	101	by Sammy Watkins (2013)
Senior:	98	by Mike Williams (2016)

RECEIVING YARDS

FY Freshman:	1219	by Sammy Watkins (2011)
Freshman:	1219	by Sammy Watkins (2011)
Sophomore:	1030	by Mike Williams (2014)
Junior:	1464	by Sammy Watkins (2013)
Senior:	1361	by Mike Williams (2016)

YARDS PER RECEPTION

FY Freshman:	17.8	by Airese Currie (2001)
Freshman:	18.0	by Ray Williams (1983)
Sophomore:	30.5	by Martavis Bryant (2012)
Junior:	32.1	by Gary Cooper (1988)
Senior:	30.7	by Whitey Jordan (1957)

Note: Minimum 10 receptions.

RECEIVING TOUCHDOWNS

FY Freshman:	12	by Sammy Watkins (2011)
Freshman:	12	by Sammy Watkins (2011)
Sophomore:	9	by Deon Cain (2016)
Junior:	18	by DeAndre Hopkins (2012)
Senior:	11	by Mike Williams (2016)

TOTAL OFFENSE

FY Freshman:	1666	by Deshaun Watson (2014)
Freshman:	2661	by by Kyle Parker (2010)
Sophomore:	5209	by Deshaun Watson (2015)
Junior:	5219	by Deshaun Watson (2016)
Senior:	4251	by Tajh Boyd (2013)

POINTS

FY Freshman:	78	by Sammy Watkins (2011)
Freshman:	**138**	**by Greg Huegel (2015)**
Sophomore:	118	by Chandler Catanzaro (2011)
Junior:	114	by Mark Buchholz (2007)
Senior:	128	by C.J. Spiller (2009)

TOTAL TOUCHDOWNS

FY Freshman:	**13**	by Sammy Watkins (2011), **Travis Etienne (2017)**
Freshman:	**13**	by Sammy Watkins (2011), **Travis Etienne (2017)**
Sophomore:	17	by James Davis (2006)
Junior:	18	by Travis Zachery (2000), DeAndre Hopkins (2012)
Senior:	21	by C.J. Spiller (2009)

FIELD GOALS

FY Freshman:	19	by Chris Gardocki (1988)
Freshman:	**27**	**by Greg Huegel (2015)**
Sophomore:	22	by Chris Gardocki (1989), Nelson Welch (1992), Chandler Catanzaro (2011)
Junior:	24	by Jad Dean (2005)
Senior:	23	by Obed Ariri (1980)

PUNT RETURN YARDS

FY Freshman:	362	by Darnell Stephens (1991)
Freshman:	362	by Darnell Stephens (1991)
Sophomore:	377	by Derrick Hamilton (2002)
Junior:	487	by Shad Bryant (1938)
Senior:	332	by Tony Horne (1997)

PUNT RETURN AVERAGE

FY Freshman:	12.5	by Darnell Stephens (1991)
Freshman:	12.5	by Darnell Stephens (1991)
Sophomore:	13.8	by Andre Humphrey (1993)
Junior:	18.0	by Shad Bryant (1938)
Senior:	16.9	by Bobby Gage (1948)

Note: Minimum 10 punt returns.

KICKOFF RETURN YARDS

FY Freshman:	826	by Sammy Watkins (2011)
Freshman:	826	by Sammy Watkins (2011)
Sophomore:	696	by Derrick Hamilton (2002)
Junior:	661	by Justin Miller (2004)
Senior:	755	by C.J. Spiller (2009)

KICKOFF RETURN AVERAGE

FY Freshman:	35.1	by Justin Miller (2002)
Freshman:	35.1	by Justin Miller (2002)
Sophomore:	29.1	by Joe Henderson (1987)
Junior:	34.5	by Derrick Hamilton (2003)
Senior:	32.8	by C.J. Spiller (2009)

Note: Minimum 10 kickoff returns.

ALL-PURPOSE YARDS

FY Freshman:	2288	by Sammy Watkins (2011)
Freshman:	2288	by Sammy Watkins (2011)
Sophomore:	1883	by Derrick Hamilton (2002)
Junior:	1770	by C.J. Spiller (2008)
Senior:	2680	by C.J. Spiller (2009)

TACKLES

FY Freshman:	150	by Anthony Simmons (1995)
Freshman:	150	by Anthony Simmons (1995)
Sophomore:	186	by Keith Adams (1999)
Junior:	170	by Bubba Brown (1978)
Senior:	175	by Jeff Davis (1981)

SACKS

FY Freshman:	7	**by Dexter Lawrence (2016)**
Freshman:	7	by Michael Dean Perry (1984), Chester McGlockton (1989), **Dexter Lawrence (2016)**
Sophomore:	16	by Keith Adams (1999)
Junior:	15.5	by Da'Quan Bowers (2010)
Senior:	12.5	by Gaines Adams (2006)

TACKLES FOR LOSS

FY Freshman:	11	by Anthony Simmons (1995)
Freshman:	15	by Michael Dean Perry (1984)
Sophomore:	35	by Keith Adams (1999)
Junior:	27	by Leroy Hill (2003)
Senior:	27	by William Perry (1984), Rob Bodine (1991)

INTERCEPTIONS

FY Freshman:	8	by Robert O'Neal (1989), Justin Miller (2002)
Freshman:	8	by Robert O'Neal (1989), Justin Miller (2002)
Sophomore:	6	by Fred Knoebel (1950)
Junior:	8	by DeAndre McDaniel (2009)
Senior:	6	by many (5)

PASS BREAKUPS

FY Freshman:	9	by Robert O'Neal (1989), Justin Miller (2002)
Freshman:	10	by Alex Ardley (1998)
Sophomore:	13	by James Lott (1987), Justin Miller (2003)
Junior:	21	by Tye Hill (2004)
Senior:	17	by Dextra Polite (1999)

PASSES DEFENDED

FY Freshman:	17	by Robert O'Neal (1989), Justin Miller (2002)
Freshman:	17	by Robert O'Neal (1989), Justin Miller (2002)
Sophomore:	17	by James Lott (1987)
Junior:	21	by Tye Hill (2004)
Senior:	21	by Dextra Polite (1999)

Note: Interceptions & pass breakups.

INTERCEPTION RETURNS YARDS

FY Freshman:	96	by Robert O'Neal (1989)
Freshman:	96	by Robert O'Neal (1989)
Sophomore:	109	by Rex Varn (1977)
Junior:	156	by Don Kelley (1970)
Senior:	128	by Johnny Rembert (1982)

PUNTING AVERAGE

FY Freshman:	43.4	by Dale Hatcher (1981)
Freshman:	43.4	by Dale Hatcher (1981)
Sophomore:	43.0	by Chris Gardocki (1989)
Junior:	44.5	by Chris Gardocki (1990)
Senior:	43.7	by Dale Hatcher (1984)

SNAPS

Freshman:	**1049**	**by Mitch Hyatt (2015)**
Sophomore:	1121	by Deshaun Watson (2015)
Junior:	1115	by Deshaun Watson (2016)
Senior:	1096	by Eric Mac Lain (2015)

FY - first-year

GREG HUEGEL SET TIGER RECORDS FOR POINTS (138) AND FIELD GOALS (27) AS A FRESHMAN IN 2015.

OFFENSIVE TEAM RECORDS

TEAM

WINS

Season: 14*, 2015, 2016
Home: 7, 1987, 2011, 2014, 2015, 2017
Road: 5, many (last in 2016)
Away From Home: 8, 2016
Conference: 8, 2015
Vs. ACC Teams: 9, 2015
By 1-7 Points: 7, 2016
By 14+ Points: 10, 2017
Vs. Top-25 Teams: 6, 2017
By a Class: 50, Seniors of 2017
Win % By Class: 87.7 (50-7), Seniors of 2017

TOTAL OFFENSE

PLAYS

Game: 102 vs. NC State, 11-17-2012 (58 rush, 44 pass)
Season: 1,221, 2016
Per Game: 81.7, 2012 (1,062 in 13 games)

YARDS

Half: 487 vs. Duke, 11-3-2012 (1st)
Game: 756 vs. Wake Forest, 10-31-1981
Season: 7,718*, 2015
Per Game: 514.5, 2015 (7,718 in 15 games)
400-Yard Games: 14, 2016
500-Yard Games: 12, 2015
600-Yard Games: 3, 2012, 2017
700-Yard Games: 2, 2012

YARDS PER PLAY

Game: 11.2 vs. Georgia Tech, 10-17-1903 (55-615)
Modern Record: 10.7 vs. Presbyterian College, 9-22-1945 (56-597)
Since 1950: 9.9 vs. The Citadel, 11-18-2017 (67-662)
Season: 6.5, 2006 (822-5342)

RUSHING

CARRIES

Game: 78 vs. Duke, 10-20-1979
Season: 741, 1978
Per Game: 61.8, 1978 (741 in 12 games)

RUSHING YARDS

Game: 615 vs. Georgia Tech, 10-17-1903
Modern Record: 536 vs. Wake Forest, 10-31-1981
Season: 3,469, 1978
Per Game: 289.1, 1978 (3,469 in 12 games)
200-Yard Games: 11, 1978, 1986, 2015
300-Yard Games: 5, 1978

YARDS PER CARRY

Game: 11.2 vs. Georgia Tech, 10-17-1903 (55-615)
Modern Record: 10.3 vs. Presbyterian College, 9-22-1945 (50-516)
Season: 5.7, 2006 (495-2832)

PASSING

MOST ATTEMPTS

Game: 70 vs. Pittsburgh, 11-12-2016
Season: 629, 2016
Per Game: 41.9, 2016 (629 in 15 games)

FEWEST ATTEMPTS

Game: 0 vs. South Carolina, 10-25-1956
Season: 65, 1938
Per Game: 7.2, 1938 (65 in 9 games)

MOST COMPLETIONS

Game: 52 vs. Pittsburgh, 11-12-2016
Season: 422*, 2016
Per Game: 28.1, 2016 (422 in 15 games)

FEWEST COMPLETIONS

Game: 0 vs. many (last vs. Virginia Tech, 11-3-1956)
Season: 21, 1944
Per Game: 2.3, 1944 (21 in 9 games)

YARDS PER ATTEMPT

Game (min 15): 18.20 vs. Duke, 10-19-1963 (20-364)
Season: 9.79, 1950 (126-1233)

YARDS PER COMPLETION

Game (min 10): 28.0 vs. Duke, 10-19-1963 (13-364)
Season: 23.3, 1950 (53-1233)

LOWEST INTERCEPTION PERCENTAGE

Game: 0.0 vs. Alabama, 1-9-2017 (57 attempts)
Season: 1.3, 2007 (6-455)
Per Game: 0.3, 1988 (4 in 12 games)

MOST PASSING YARDS

Game: 580* vs. Pittsburgh, 11-12-2016
Season: 5,009*, 2016
Per Game: 333.9, 2016 (5,009 in 15 games)
200-Yard Games: 15, 2016
300-Yard Games: 13, 2016

FEWEST PASSING YARDS

Game: 0 vs. many (last vs. Virginia Tech, 11-3-1956)
Season: 346, 1956
Per Game: 31.5, 1956 (346 in 11 games)

COMPLETION PERCENTAGE

Game (min 15 att): 88.2 vs. The Citadel, 9-16-1978 (15-17)
Game (min 20 att): 85.2 vs. NC State, 2001 (23-27); Central Michigan, 2007 (23-27)
Season: 69.2, 2013 (341-493)

PASSING EFFICIENCY

Game (min 15 att): 262.9 vs. Furman, 9-15-2007 (18-22-317-0-4)
Season: 164.2, 2013 (341-493-4330-12-39)

PASSES HAD INTERCEPTED

Game: 7 vs. South Carolina, 10-25-1945
Season: 24, 1969
Per Game: 2.4, 1969 (24 in 10 games)

SCORING

TOUCHDOWNS

Game: 12* vs. Wake Forest, 10-31-1981
Season: 75, 2016
Per Game: 5.3, 2013 (69 in 13 games)

TOUCHDOWNS RUSHING

Game: 11 vs. Presbyterian College, 9-25-1948
Season: 40, 2017
Per Game: 3.5, 1950 (35 in 10 games)

TOUCHDOWNS PASSING

Game: 6 vs. Central Michigan, 10-20-2007; Duke, 11-3-2012; The Citadel, 11-23-2013; North Carolina, 9-27-2014; South Carolina, 11-26-2016
Season: 45*, 2016
Per Game: 3.1, 2012 (40 in 13 games)

TOUCHDOWNS BY RETURN

Game: 3 vs. Georgia, 11-7-1914 (3 PR)
Modern: 2 vs. many (last vs. SC State, 9-7-2013 (2 IR))
Season: 7, 1990 (4 INT, 2 KOR, 1 FR); 2009 (4 KOR, 2 PR, 1 IR)
Per Game: 0.6, 1990 (7 in 12 games)

TOUCHDOWNS BY PUNT RETURNS

Game: 3 vs. Georgia, 11-7-1914
Season: 3, 1914 (modern mark - 2 in 1938,48,54,70,87,09)
Per Game: 0.2, 1938 (2 in 9 games)

TOUCHDOWNS BY KICKOFF RETURNS

Game: 2 vs. Florida State, 9-25-2004
Season: 4, 2009
Per Game: 0.3, 2009 (4 in 14 games)

TOUCHDOWNS BY INTERCEPTION RETURNS

Game: 2 vs. Wake Forest, 10-12-1940; SC State, 9-7-2013
Season: 4, 1990
Per Game: 0.3, 1940 (3 in 9 games); 1990 (4 in 12 games)

TOUCHDOWNS BY FUMBLE RETURNS

Game: 1 vs. many
Season: 2, 1996, 1998, 2006, 2013

POINTS

Game: 122 vs. Guilford, 10-5-1901
ACC Game: 82 vs. Wake Forest, 10-31-1981
Season: 588, 2016
Per Game: 41.0, 2012 (533 in 13 games)

HIGHEST SCORES

50-Point Games: 5, 2013
40-Point Games: 8, 2012, 2013
30-Point Games: 12, 2015, 2016

SCORING MARGIN

Game: +122 (122-0) vs. Guilford, 10-5-1901
Season/Game: +35.3 in 1900
Modern Record: +26.7 in 1950
Since 1953: +21.2 in 2016

FIELD GOALS

Game: 6 vs. Texas A&M, 9-3-2005; Boston College, 9-19-2009
Season: 28*, 2015
Per Game: 2.1, 1980 (23 in 11 games)

FIELD-GOAL ATTEMPTS

Game: 6 vs. Georgia, 9-17-1983; NC State, 10-26-1991; Maryland, 11-14-1992; Texas A&M, 9-3-2005; NC State, 9-22-2007; Boston College, 9-19-2009
Season: 36, 2007
Per Game: 2.8, 2007 (36 in 13 games)

FIELD-GOAL PERCENTAGE

Game: 100.0 vs. Texas A&M, 9-3-2005 (6-6); Boston College, 9-19-2009 (6-6)
Season: 94.4, 1984 (17-18)

EXTRA POINTS MADE

Game: 10 vs. Presbyterian College, 9-22-1945; Wake Forest, 10-31-1981; Central Michigan, 10-20-2007
Season: 72, 2016

EXTRA POINTS ATTEMPTED

Game: 12 vs. Wake Forest, 10-31-1981
Season: 74, 2016

EXTRA-POINT PERCENTAGE

Game: 100.0 vs. many
Season: 100.0, 2007 (50-50)

SPECIAL TEAMS

PUNTS

Game: 18 vs. Furman, 11-24-1932
Season: 91, 1939
Per Game: 10.0, 1945 (90 in 9 games)

PUNTING YARDS

Game: 546 vs. Virginia Tech, 9-12-1998
Season: 3,731, 1939
Per Game: 373.1, 1939 (3,731 in 10 games)

PUNTING AVERAGE

Game (min. 3): 56.7* vs Wake Forest, 11-1-1986 (3-170)
Season: 44.0, 1984 (56-2463)

PUNT RETURNS

Game: 11* vs. George Washington, 10-31-1941; Georgia Tech, 9-26-1987
Season: 53, 1945, 1987
Per Game: 5.8, 1941 (52 in 9 games)

PUNT RETURN YARDS

Game: 227 vs. Georgia Tech, 9-26-1987
Season: 720, 1987
Per Game: 64.8, 1938 (584 in 9 games)

PUNT RETURN AVERAGE

Game (min 3): 41.8 vs. Maryland, 10-31-1970 (4-167)
Season: 17.1, 1948 (37-634)

KICKOFF RETURNS

Game: 10 vs. Georgia Tech, 9-30-1944; West Virginia, 1-4-2012
Season: 63, 2011
Per Game: 6.3, 1946 (57 in 9 games)

KICKOFF RETURN YARDS

Game: 286* vs. Florida State, 9-25-2004
Season: 1,405, 2011
Per Game: 107.9, 1970 (1,187 in 11 games)

KICKOFF RETURN AVERAGE

Game (min 3): 55.7 vs. Duke, 11-3-2007 (3-167)
Season: 27.7, 2003 (29-803)

OFFENSIVE TEAM RECORDS

MISCELLANEOUS

THIRD-DOWN CONVERSION PERCENTAGE
Game: 100.0 vs. Wake Forest, 10-31-1981 (12-12)
Season: 51.6, 1978 (99-192)

FIRST DOWNS
Game: 40* vs. South Carolina, 11-26-2016
Season: 403*, 2016
Per Game: 26.9, 2016 (403 in 15 games)

FIRST DOWNS RUSHING
Game: 27 vs. Presbyterian College, 9-21-1957; Wake Forest, 10-31-1981
Season: 192, 1978
Per Game: 16.0, 1978 (192 in 12 games)

FIRST DOWNS PASSING
Game: 31* vs. Pittsburgh, 11-12-2016
Season: 235*, 2016
Per Game: 15.7, 2016 (235 in 15 games)

PENALTIES
Game: 20 vs. NC State, 10-13-2001
Season: 104, 1987, 2000
Per Game: 8.7, 1987, 2000 (104 in 12 games)

PENALTY YARDS
Game: 181 vs. NC State, 10-13-2001
Season: 962, 2000
Per Game: 80.2, 2000

TIME OF POSSESSION
Game: 42:58 vs. North Carolina, 11-7-1992
Season: 478:53, 2015
Per Game: 34:15, 1989 (410:57 in 12 games)

FEWEST TURNOVERS
Game: 0 vs. many
Season: 8, 1940
Per Game: 0.9, 1940 (8 in 9 games)

TURNOVER MARGIN
Game: +7 vs. Duke, 10-19-1968; vs. Georgia, 9-19-1981
Season: +23, 1989 (15-38 in 12 games)
Per Game: +2.1, 1940 (+19 in 9 games)

MOST FUMBLES
Game: 14* vs. Presbyterian College, 9-19-1953
Season: 49, 1963
Per Game: 4.9, 1963 (49 in 10 games)

FEWEST FUMBLES
Game: 0 vs. many teams
Season: 13, 1938
Per Game: 1.4, 1938 (13 in 9 games)

MOST FUMBLES LOST
Game: 5 vs. many teams
Season: 26, 1963, 1975
Per Game: 2.6, 1963 (26 in 10 games)

FEWEST FUMBLES LOST
Game: 0 vs. many teams
Season: 2*, 1994
Per Game: 0.2, 1994 (2 in 11 games)

* - ACC record

DEFENSIVE TEAM RECORDS

TOTAL DEFENSE

PLAYS
Game: 29 vs. Furman, 11-25-1939
Season: 462, 1943
Per Game: 52.0, 1940 (468 in 9 games)

YARDS
Game: -12 vs. Furman, 11-6-1948
Season: 1,575, 1939
Per Game: 157.5, 1939 (1,575 in 10 games)

YARDS PER PLAY
Game: -0.3 vs. Furman, 11-6-1948
Season: 3.0, 1939

RUSHING

CARRIES
Game: 14 vs. Presbyterian College, 9-20-1941
Season: 334, 1941
Per Game: 32.8, 1986 (394 in 12 games)

RUSHING YARDS
Game: -29 vs. Furman, 9-7-1996
Season: 733, 1991
Per Game: 61.1, 1991 (733 in 12 games)

YARDS PER CARRY
Game: -1.5 vs. Furman, 9-20-1941
Season: 1.8, 1991 (402-733)

PASSING

PASSING ATTEMPTS
Game: 0 vs. many
Season: 105, 1938
Per Game: 10.9, 1939 (109 in 10 games)

COMPLETIONS
Game: 0 vs. many
Season: 32, 1939
Per Game: 3.2, 1939 (32 in 10 games)

PASSING YARDS
Game: -4 vs. The Citadel, 11-23-2013
Season: 449, 1939

COMPLETION PERCENTAGE
Game: 0.0 vs. Rice, 10-31-1959 (0-13)
Season: 29.4, 1939

INTERCEPTIONS
Game: 6 vs. South Carolina, 11-27-1971; NC State, 9-30-1995
Season: 25, 1951
Per Game: 2.5, 1951 (25 in 10 games)

INTERCEPTION RETURN YARDS
Game: 143 vs. Maryland, 10-31-1970
Season: 368, 2008
Per Game: 36.1, 1951 (361 in 10 games)

SPECIAL TEAMS

KICKOFF RETURN YARDS
Game: 0 vs. many
Season: 346, 1976

KICKOFF RETURN YARDS PER RETURN
Game: 0.0 vs. many
Season: 14.7, 1952

PUNT RETURN YARDS
Game: -5 vs. Ohio State, 1-3-2014
Season: 44, 2016

PUNT RETURN YARDS PER RETURN
Game: -4.0 vs. Furman, 9-15-2007; Central Michigan, 10-20-2007
Season: 2.7, 1977 (24-65)

BLOCKED PUNTS
Game: 3 vs. Auburn, 1-2-1998
Season: 5, 1944

BLOCKED KICKS
Game: 3 vs. Georgia, 10-7-1995; Auburn, 1-2-1998
Season: 8, 1995

SCORING

POINTS
Game: 0 vs. many
Season: 45, 1939
Per Game: 4.5, 1939 (45 in 10 games)

SHUTOUTS
Season: 7, 1928
Consecutive: 6, 1928
Consecutive vs. ACC: 4*, 1959
Consecutive Quarters vs. ACC: 16*, 1959

TOUCHDOWNS
Game: 0 vs. many
Season: 6, 1939
Per Game: 0.6, 1939 (6 in 10 games)

RUSHING TOUCHDOWNS
Game: 0 vs. many
Season: 5, 1938, 1939, 1979, 1981, 2017
Per Game: 0.4, 2017 (5 in 14 games)

PASSING TOUCHDOWNS
Game: 0 vs. many
Season: 0, 1951

MISCELLANEOUS

SACKS
Game: 12 vs. Furman, 9-7-1996
Season: 49, 2016 (322 yards)
Per Game: 4.2, 1992 (46 in 11 games)

PASS BREAKUPS
Game: 18 vs. The Citadel, 10-4-1986
Season: 96, 1989
Per Game: 8.0, 1989 (96 in 12 games)

RECOVERED FUMBLES
Game: 6 vs. Duke, 10-16-1965
Season: 21, 1956
Per Game: 1.9, 1956 (21 in 11 games)

FUMBLE RETURNS
Game: 2 vs. NC State, 10-4-2014
Season: 6, 1996, 2006

FUMBLE RETURN YARDS
Game: 93 vs. Virginia, 9-19-1998
Season: 125, 2006

FIRST DOWNS
Game: 0 vs. The Citadel, 12-4-1948
Season: 80, 1939
Season vs. ACC: 96*, 1954
Per Game: 8.0, 1939 (80 in 10 games)

TACKLES FOR LOSS
Game: 19 vs. NC State, 10-24-1987
Season: 131, 2014
Per Game: 10.2, 2004 (112 in 11 games)

TURNOVERS FORCED
Game: 9 vs. Georgia, 9-19-1981
Season: 41, 1981
Per Game: 3.4, 1981 (41 in 12 games)

* - ACC record

SINGLE-GAME TEAM BESTS

MOST RUSHING YARDS BY CLEMSON

Yds	Site - Opponent (Score CU-Opp.)	Date
615	A - Georgia Tech (73-0)	10-17-1903
536	H - Wake Forest (82-24)	10-31-1981
516	H - Presbyterian College (76-0)	9-22-1945
448	H - Furman (41-0)	11-6-1948
440	H - Chattanooga (54-3)	10-3-1992
439	H - Presbyterian College (66-0)	9-21-1957
436	H - Presbyterian College (55-0)	9-23-1950
436	H - Wake Forest (55-7)	9-16-2000
434	A - Furman (40-20)	11-26-1955
433	H - South Carolina (39-21)	11-23-1974
433	H - Duke (34-17)	11-11-1995

FEWEST RUSHING YARDS BY CLEMSON

Yds	Site - Opponent (Score CU-Opp.)	Date
-15	A - Boston College (7-14)	10-10-1942
-1	A - Boston College (22-32)	9-26-1947
0	N1 - Alabama (10-34)	8-30-2008
3	A - North Carolina (0-24)	11-6-1993
4	N2 - Nebraska (21-26)	1-1-2009
6	H - Wake Forest (14-16)	10-4-1947
8	A - South Carolina (6-33)	10-21-1943
8	H - Virginia Tech (23-41)	10-6-2007
10	A - Maryland (7-21)	10-4-2003
17	A - Virginia Tech (11-31)	9-23-1999

N1 - Atlanta, Ga.; N2 - Jacksonville, Fla. (Gator Bowl)

MOST RUSHING YARDS BY OPPONENT

Yds	Site - Opponent (Score CU-Opp.)	Date
478	A - Tulane (20-36)	11-18-1944
475	A - Oklahoma (3-52)	9-30-1972
458	A - South Carolina (20-56)	11-22-1975
444	A - Wake Forest (20-36)	10-17-1970
437	A - Alabama (0-56)	9-20-1975
434	A - Texas A&M (0-24)	9-14-1974
409	H - NC State (7-45)	10-25-1975
406	A - Maryland (23-41)	11-17-1984

FEWEST RUSHING YARDS BY OPPONENT

Yds	Site - Opponent (Score CU-Opp.)	Date
-29	H - Furman (19-3)	9-7-1996
-21	A - Furman (34-6)	11-22-1941
-20	H - Utah State (35-6)	10-16-2004
-17	H - Furman (41-0)	11-6-1948
-16	H - Long Beach State (59-0)	9-1-1990
-14	H - Kentucky (24-6)	10-2-1982
-11	A - Furman (14-3)	11-25-1939
-10	H - SC State (54-0)	9-20-2008
-9	H - Auburn (34-18)	11-22-1947
-6	A - North Carolina (35-3)	11-4-1989

MOST RUSHING YARDS BY BOTH TEAMS

Yds	Teams & Yards	Site - (Score CU-Opp.)	Date
707	CU 397, South Carolina 310	H - (41-23)	11-25-1978
697	CU 433, South Carolina 264	H - (39-21)	11-23-1974
690	CU 232, South Carolina 458	A - (20-56)	11-22-1975
671	CU 283, NC State 388	A - (21-38)	10-23-1976
656	CU 323, Georgia Tech 333	N1 - (34-39)	12-5-2009
653	CU 390, North Carolina 263	H - (43-32)	11-9-1974
635	CU 160, Oklahoma 475	A - (3-52)	9-30-1972
633	CU 398, Presbyterian College 235	H - (69-7)	9-17-1949
629	CU 300, North Carolina 329	H - (23-27)	11-6-1976
624	CU 536, Wake Forest 88	H - (82-24)	10-31-1981

N1 - Tampa, Fla. (ACC Championship Game)

FEWEST RUSHING YARDS BY BOTH TEAMS

Yds	Teams & Yards	Site - (Score CU-Opp.)	Date
72	CU 41, Florida State 31	H - (28-35)	9-20-1997
86	CU 56, Virginia 30	A - (13-3)	11-22-2008
107	CU 47, Boston College 60	H - (17-20)	11-17-2007
109	CU 46, NC State 63	H - (14-13)	11-6-2010
114	CU 101, Florida State 13	A - (17-23^)	9-20-2014
119	CU 46, South Carolina 73	A - (8-13)	10-21-1954
119	CU 36, Maryland 83	H - (10-7)	10-23-2004
121	CU 56, Virginia Military 65	N1 - (0-0)	9-26-1942
124	CU 72, Louisville 52	H - (23-17)	10-11-2014
128	CU 99, Florida State 29	H - (35-30)	9-24-2011

N1 - Lynchburg, Va.

MOST PASSING YARDS BY CLEMSON

Yds	(C-A)	Site - Opponent (Score CU-Opp.)	Date
580	(52-70)	H - Pittsburgh (42-43)	11-12-2016
479	(31-41)	H - The Citadel (61-3)	11-18-2017
468	(24-33)	A - Syracuse (49-14)	10-5-2013
467	(32-42)	H - SC State (73-7)	9-6-2014
436	(28-39)	H - North Carolina (50-35)	9-27-2014
435	(34-45)	A - Virginia (59-10)	11-2-2013
433	(29-40)	A - Wake Forest (42-13)	10-25-2012
426	(30-44)	H - NC State (62-48)	11-17-2012
420	(34-52)	A - Duke (34-31)	11-2-2002
420	(27-42)	H - Boston College (34-17)	10-17-2015
420	(36-57)	N1 - Alabama (35-31)	1-9-2017

N1 - Tampa, Fla. (CFP National Championship Game)

FEWEST PASSING YARDS BY CLEMSON

Yds	(C-A)	Site - Opponent (Score CU-Opp.)	Date
-1	(1-6)	A - Maryland (6-6)	11-10-1956
0	(0-3)	N1 - George Washington (27-0)	11-5-1938
0	(0-4)	H - Presbyterian College (32-13)	9-19-1942
0	(0-2)	A - South Carolina (6-33)	10-21-1943
0	(0-2)	A - South Carolina (20-13)	10-19-1944
0	(0-8)	A - South Carolina (0-6)	10-23-1952
0	(0-6)	A - Fordham (12-12)	11-8-1952
0	(0-5)	H - Presbyterian College (33-7)	9-19-1953
0	(0-0)	A - South Carolina (7-0)	10-25-1956
0	(0-2)	H - Virginia Tech (21-6)	11-3-1956

N1 - Greenville, S.C.

MOST PASSING YARDS BY OPPONENT

Yds	(C-A)	Site - Opponent (Score CU-Opp.)	Date
521	(27-43)	A - Florida State (7-54)	11-4-2000
493	(29-53)	H - NC State (62-48)	11-17-2012
464	(39-52)	N2 - Texas Tech (15-55)	12-23-2002
454	(35-57)	H - Georgia Tech (28-31)	10-28-2000
444	(22-35)	H - Florida State (14-51)	10-19-2013
442	(29-37)	A - Florida State (0-57)	9-11-1993
418	(27-41)	A - Maryland (23-53)	11-14-1992
407	(32-46)	N3 - West Virginia (33-70)	1-4-2012
401	(29-59)	N1 - Louisiana Tech (49-24)	12-31-2001
395	(30-54)	A - NC State (43-22)	9-30-1995

N1 - Boise, Idaho (Humanitarian Bowl); N2 - Orlando, Fla. (Tangerine Bowl); N3 - Miami Gardens, Fla. (Orange Bowl)

FEWEST PASSING YARDS BY OPPONENT

Yds	(C-A)	Site - Opponent (Score CU-Opp.)	Date
-4	(1-5)	H - The Citadel (52-6)	11-23-2013
0	(0-10)	H - Presbyterian College (26-0)	9-17-1938
0	(0-0)	A - Wake Forest (7-0)	10-28-1938
0	(0-7)	A - George Washington (19-0)	10-31-1941
0	(0-4)	A - Miami (Fla.) (6-7)	11-2-1945
0	(0-7)	A - The Citadel (20-0)	12-4-1948
0	(0-2)	H - Presbyterian College (69-7)	9-17-1949
0	(0-9)	A - South Carolina (14-14)	10-19-1950
0	(1-9)	A - Virginia (20-7)	9-24-1955
0	(0-13)	A - Rice (19-0)	10-31-1959

MOST PASSING YARDS BY BOTH TEAMS

Yds	Teams & Yards	Site - (Score CU-Opp.)	Date
919	CU 426, NC State 493	H - (62-48)	11-17-2012
888	CU 580, Pittsburgh 308	H - (42-43)	11-12-2016
830	CU 436, North Carolina 394	H - (50-35)	9-27-2014
783	CU 319, Texas Tech 464	N1 - (15-55)	12-23-2002
740	CU 405, Alabama 335	N2 - (40-45)	1-11-2016
736	CU 367, Boston College 369	A - (45-31)	9-29-2012
730	CU 420, Duke 310	A - (34-31)	11-2-2002
703	CU 329, NC State 374	H - (39-46)	10-31-1998
691	CU 273, Maryland 418	A - (23-53)	11-14-1992
689	CU 373, North Carolina 316	H - (59-38)	10-22-2011

N1 - Orlando, Fla. (Tangerine Bowl); N2 - Glendale, Ariz. (CFP National Championship Game)

FEWEST PASSING YARDS BY BOTH TEAMS

Yds	Teams & Yards	Site - (Score CU-Opp.)	Date
4	CU 4, George Washington 0	A - (19-0)	10-31-1941
11	CU -1, Maryland 12	A - (6-6)	11-10-1956
27	CU 0, South Carolina 27	A - (20-13)	10-19-1944
33	CU 27, Furman 6	A - (14-3)	11-25-1939
33	CU 12, Presbyterian College 21	H - (34-0)	9-25-1944
34	CU 34, Rice 0	A - (19-0)	10-31-1959
39	CU 10, Tulane 29	A - (0-13)	11-2-1940
39	CU 39, Virginia 0	A - (20-7)	9-24-1955
40	CU 0, Virginia Tech 40	H - (21-6)	11-3-1956
42	CU 39, George Washington 3	H - (0-7)	11-7-1942

PASSING ATTEMPTS BY CLEMSON

Att.	Com.	Site - Opponent (Score CU-Opp.)	Date
70	52	H - Pittsburgh (42-43)	11-12-2016
67	38	H - Virginia Tech (23-41)	10-6-2007
57	35	A - Wake Forest (17-45)	11-1-2003
57	36	N3 - Alabama (35-31)	1-9-2017
56	25	N1 - Mississippi State (7-17)	12-30-1999
56	25	N2 - Texas Tech (15-55)	12-23-2002
55	25	A - Maryland (23-53)	11-14-1992
55	31	H - Miami (Fla.) (30-36^^^)	9-17-2005
54	21	H - NC State (28-30)	10-24-1987
53	27	H - Troy (30-24)	9-10-2016
52	34	A - Duke (34-31)	11-2-2002
52	39	H - NC State (24-17^)	10-15-2016

N1 - Atlanta, Ga. (Peach Bowl); N2 - Orlando, Fla. (Tangerine Bowl); N3 - Tampa, Fla. (CFP National Championship Game)

PASSING ATTEMPTS BY OPPONENT

Att.	Com.	Site - Opponent (Score CU-Opp.)	Date
59	29	N1 - Louisiana Tech (49-24)	12-31-2001
58	24	H - The Citadel (24-0)	10-4-1986
57	35	H - Georgia Tech (28-31)	10-28-2000
57	24	H - Duke (59-31)	12-1-2001
56	28	A - Wake Forest (35-33)	11-1-1980
56	30	H - NC State (30-10)	10-21-1989
56	31	N2 - Tennessee (27-14)	1-2-2004
54	30	A - NC State (43-22)	9-30-1995
53	34	A - Duke (38-31)	10-15-1983
53	29	H - NC State (62-48)	11-17-2012

N1 - Boise, Idaho (Humanitarian Bowl); N2 - Atlanta, Ga. (Peach Bowl)

COMPLETIONS BY CLEMSON

Co.	Att.	Site - Opponent (Score CU-Opp.)	Date
52	70	H - Pittsburgh (42-43)	11-12-2016
39	52	H - NC State (24-17^)	10-15-2016
38	67	H - Virginia Tech (23-41)	10-6-2007
36	57	N2 - Alabama (35-31)	1-9-2017
36	51	H - SC State (52-13)	9-7-2013
36	50	N1 - Louisiana State (25-24)	12-31-2012
35	57	A - Wake Forest (17-45)	11-1-2003
35	48	A - Syracuse (37-27)	11-14-2015
34	52	A - Duke (34-31)	11-2-2002
34	45	A - Virginia (59-10)	11-2-2013

N1 - Atlanta, Ga. (Chick-fil-A Bowl); N2 - Tampa, Fla. (CFP National Championship Game)

COMPLETIONS BY OPPONENT

Co.	Att.	Site - Opponent (Score CU-Opp.)	Date
39	52	N1 - Texas Tech (15-55)	12-23-2002
35	57	H - Georgia Tech (28-31)	10-28-2000
34	53	A - Duke (38-31)	10-15-1983
33	48	H - Virginia (30-27^)	10-11-2003
32	46	N3 - West Virginia (33-70)	1-4-2012
31	47	A - Rice (10-29)	9-23-1972
31	56	N2 - Tennessee (27-14)	1-2-2004
31	47	H - Boston College (17-20)	11-17-2007
31	50	A - NC State (38-31)	11-4-2017

N1 - Orlando, Fla. (Tangerine Bowl); N2 - Atlanta, Ga. (Peach Bowl); N3 - Miami Gardens, Fla. (Orange Bowl)

COMPLETION PERCENTAGE BY CLEMSON

Pct.	C-A	Site - Opponent (Score CU-Opp.)	Date
88.2	(15-17)	H - The Citadel (58-3)	9-16-1978
86.7	(13-15)	A - South Carolina (41-24)	11-23-1991
85.2	(23-27)	A - NC State (45-37)	10-13-2001
85.2	(23-27)	H - Central Michigan (70-14)	10-20-2007
83.3	(30-36)	H - South Carolina (56-7)	11-26-2016
82.1	(23-28)	H - Middle Tennessee (37-14)	9-13-2003
81.8	(18-22)	A - Maryland (28-24)	9-10-2005
81.8	(18-22)	H - Furman (38-10)	9-15-2007
81.1	(30-37)	H - Wofford (49-10)	9-5-2015
80.0	(12-15)	A - Duke (21-15)	10-18-1975
80.0	(12-15)	A - South Carolina (47-21)	11-22-1997
80.0	(12-15)	H - Furman (33-0)	9-5-1998

Note: Minimum 15 passing attempts.

COMPLETION PERCENTAGE BY OPPONENT

Pct.	C-A	Site - Opponent (Score CU-Opp.)	Date
84.6	(22-26)	A - NC State (24-17)	10-20-1990
80.0	(20-25)	A - Wake Forest (27-31)	10-1-2005
79.2	(19-24)	A - Wake Forest (27-17)	10-7-2006
78.4	(29-37)	A - Florida State (0-57)	9-11-1993
77.8	(14-18)	H - North Carolina (3-38)	10-20-2001
77.3	(17-22)	H - NC State (12-29)	9-10-1994
77.1	(27-35)	A - Florida State (37-49)	9-22-2012
75.0	(18-24)	A - Georgia Tech (21-29)	10-29-1973
75.0	(39-52)	N1 - Texas Tech (15-55)	12-23-2002
73.3	(22-30)	A - Georgia Tech (42-45)	11-13-1999
73.3	(22-30)	N2 - Alabama (10-34)	8-30-2008

N1 - Orlando, Fla. (Tangerine Bowl); N2 - Atlanta, Ga.; Note: Minimum 15 passing attempts.

PASSING EFFICIENCY BY CLEMSON

Eff.	Opponent	Site	Date	C-A-Yds-I-TD
262.9	Furman	H	9-15-2007	18-22-317-0-4
249.1	Central Michigan	H	10-20-2007	23-27-315-1-6
241.1	North Carolina	A	11-9-2002	12-20-274-0-4
237.7	NC State	A	10-13-2001	23-27-333-0-4
235.4	Virginia	H	10-8-1983	12-19-199-0-2
235.0	Virginia	H	9-24-1966	13-21-315-0-3
233.9	South Carolina	A	11-22-1997	12-15-157-0-3

SINGLE-GAME TEAM BESTS

232.4	Maryland	H	11-12-1983	11-16-194-0-3
231.2	Duke	A	11-3-2012	21-29-384-3-6
229.7	Syracuse	A	10-5-2013	24-33-468-2-5

Note: Minimum 15 passing attempts.

PASSING EFFICIENCY DEFENSE BY CLEMSON

Eff.	Opponent	Site	Date	C-A-Yds-I-TD
-6.0	Furman	A	11-28-1959	6-22-32-5-0
3.7	Presbyterian College	H	9-19-1953	4-19-56-4-0
4.1	Auburn	H	11-24-1951	3-17-44-3-0
8.0	Auburn	A	11-22-1952	5-17-52-4-0
13.8	Villanova	H	9-30-1978	4-16-50-3-0
15.5	Wake Forest	A	10-13-1956	4-19-35-2-0
22.3	Virginia	H	11-16-1974	6-21-32-2-0
22.6	South Carolina	A	11-27-1971	10-29-102-6-0
23.8	NC State	H	10-22-1977	7-18-63-4-0
25.1	Virginia	A	10-26-1963	6-15-21-2-0

Note: Minimum 15 passing attempts.

PLAYS BY CLEMSON

PL	R	P	Site - Opponent (Score CU-Opp.)	Date
102	58	44	H - NC State (62-48)	11-17-2012
100	50	50	N1 - Louisiana State (25-24)	12-31-2012
99	42	57	N3 - Alabama (35-31)	1-9-2017
98	43	55	A - Maryland (23-53)	11-14-1992
98	57	41	A - Maryland (40-27)	10-26-2013
98	56	42	N2 - Alabama (40-45)	1-11-2016
96	77	19	A - Wake Forest (56-3)	11-4-1978
95	65	30	H - NC State (34-27)	10-7-2000
95	44	51	H - SC State (52-13)	9-7-2013
95	25	70	H - Pittsburgh (42-43)	11-12-2016
93	63	30	A - Furman (56-3)	11-28-1959
93	51	42	H - Georgia Tech (47-31)	10-6-2012
93	51	42	H - SC State (73-7)	9-6-2014

N1 - Atlanta, Ga. (Chick-fil-A Bowl); N2 - Glendale, Ariz. (CFP National Championship Game); N3 - Tampa, Fla. (CFP National Championship Game)

PLAYS BY OPPONENT

PL	R	P	Site - Opponent (Score CU-Opp.)	Date
99	62	37	H - South Carolina (3-7)	11-23-1968
99	55	44	H - Louisville (42-36)	10-1-2016
97	74	23	H - North Carolina (7-42)	11-14-1970
97	40	57	H - Georgia Tech (28-31)	10-28-2000
96	58	38	H - Duke (10-21)	10-24-1970
93	57	36	A - Boston College (16-31)	9-10-1983
91	55	36	A - Georgia (13-31)	9-28-1968
91	82	9	A - North Carolina (15-32)	11-15-1969
91	41	50	H - Florida State (14-17)	10-23-1999

MOST TOTAL OFFENSE YARDS BY CLEMSON

Yds	Rush,Pass	Site - Opponent (Score CU-Opp.)	Date
756	536,220	H - Wake Forest (82-24)	10-31-1981
754	328,426	H - NC State (62-48)	11-17-2012
735	268,467	H - SC State (73-7)	9-6-2014
718	334,384	A - Duke (56-20)	11-3-2012
665	353,312	H - Kent State (56-3)	9-2-2017
662	183,479	H - The Citadel (61-3)	11-18-2017
656	341,315	H - Central Michigan (70-14)	10-20-2007
630	50,580	H - Pittsburgh (42-43)	11-12-2016
624	238,386	H - Auburn (38-24)	9-17-2011
624	156,468	A - Syracuse (49-14)	10-5-2013

FEWEST TOTAL OFFENSE YARDS BY CLEMSON

Yds	Rush,Pass	Site - Opponent (Score CU-Opp.)	Date
8	8,0	A - South Carolina (6-33)	10-21-1943
51	48,3	A - NC State (0-18)	10-11-1947
63	53,10	A - Tulane (0-13)	11-2-1940
85	-15,100	A - Boston College (7-14)	10-10-1942
90	68,22	A - Maryland (0-34)	11-14-1964
91	50,41	A - North Carolina (0-45)	8-31-1996
94	19,75	A - Auburn (0-51)	10-11-1969
102	65,37	A - Georgia Tech (0-27)	9-28-1963
102	31,71	H - Virginia Tech (0-37)	9-12-1998

MOST TOTAL OFFENSE YARDS BY OPPONENT

Yds	Rush,Pass	Site - Opponent (Score CU-Opp.)	Date
771	250,521	A - Florida State (7-54)	11-4-2000
667	287,380	A - Florida State (37-49)	9-22-2012
634	192,442	A - Florida State (0-57)	9-11-1993
616	458,158	A - South Carolina (20-56)	11-22-1975
597	104,493	H - NC State (62-48)	11-17-2012
589	182,407	N3 - West Virginia (33-70)	1-4-2012
577	406,171	N1 - Maryland (23-41)	11-17-1984
573	155,418	A - Maryland (23-53)	11-14-1992
568	273,295	H - Louisville (42-36)	10-1-2016
566	179,387	N2 - Pittsburgh (3-34)	12-30-1977

N1 - Baltimore, Md.; N2 - Jacksonville, Fla. (Gator Bowl); N3 - Miami Gardens, Fla. (Orange Bowl)

FEWEST TOTAL OFFENSE YARDS BY OPPONENT

Yds	Rush,Pass	Site - Opponent (Score CU-Opp.)	Date
-12	-17,5	H - Furman (41-0)	11-6-1948
-5	-11,6	A - Furman (14-3)	11-25-1939
29	29,0	A - The Citadel (20-0)	12-4-1948
35	-21,56	A - Furman (34-6)	11-22-1941
41	20,21	A - Virginia (35-0)	10-26-1963
44	7,37	H - SC State (73-7)	9-6-2014
54	29,25	H - Boston College (25-7)	9-19-2009
57	57,0	H - Presbyterian College (26-0)	9-17-1938
57	-16,73	H - Long Beach State (59-0)	9-1-1990
58	31,27	H - Furman (30-0)	9-2-1989

TOTAL OFFENSE YARDS BY BOTH TEAMS

Yds	Teams & Yards	Site - (Score CU-Opp.)	Date
1351	CU 754, NC State 597	H - (62-48)	11-17-2012
1107	CU 756, Wake Forest 351	H - (82-24)	10-31-1981
1094	CU 630, Pittsburgh 464	H - (42-43)	11-12-2016
1093	CU 426, Florida State 667	A - (37-49)	9-22-2012
1084	CU 601, Georgia Tech 483	H - (47-31)	10-6-2012
1075	CU 507, Louisville 568	H - (42-36)	10-1-2016
1060	CU 718, Duke 342	A - (56-20)	11-3-2012
1059	CU 624, Auburn 435	H - (38-24)	9-17-2011
1046	CU 613, Louisville 433	A - (47-21)	9-16-2017
1044	CU 576, Maryland 468	A - (56-45)	10-15-2011

YARDS PER PLAY BY CLEMSON

Y/P	P-Y	Site - Opponent (Score CU-Opp.)	Date
11.2	55-615	A - Georgia Tech (73-0)	10-17-1903
10.7	56-597	H - Presbyterian College (76-0)	9-22-1945
10.4	51-531	H - Presbyterian College (42-0)	9-20-1947
9.9	67-662	H - The Citadel (61-3)	11-18-2017
9.6	58-559	N1 - Temple (63-9)	10-12-2006
9.4	78-555	H - SC State (59-0)	9-17-2016
9.2	46-422	H - North Texas (35-10)	9-4-2010
9.1	58-526	H - Louisiana Tech (51-0)	9-30-2006
8.9	81-718	A - Duke (56-20)	11-3-2012
8.7	87-756	H - Wake Forest (82-24)	10-31-1981

N1 - Charlotte, N.C.

FIRST DOWNS BY CLEMSON

FD	R,P,Pen.	Site - Opponent (Score CU-Opp.)	Date
40	17,20,3	H - South Carolina (56-7)	11-26-2016
35	27,8,0	H - Wake Forest (82-24)	10-31-1981
35	18,16,1	H - Central Michigan (70-14)	10-20-2007
34	20,14,0	H - NC State (62-48)	11-17-2012
34	15,14,5	H - Kent State (56-3)	9-2-2017
33	21,10,2	A - Wake Forest (51-6)	11-4-1978
33	17,14,2	A - Duke (56-20)	11-3-2012
33	19,10,4	A - Miami (Fla.) (58-0)	10-24-2015
33	18,13,2	N1 - North Carolina (45-37)	12-5-2015
33	0,31,2	H - Pittsburgh (42-43)	11-12-2016

N1 - Charlotte, N.C.

FIRST DOWNS BY OPPONENT

FD	R,P,Pen.	Site - Opponent (Score CU-Opp.)	Date
35	23,10,2	A - Maryland (23-41)	11-17-1984
33	11,16,6	A - Duke (38-31)	10-15-1983
31	11,19,1	A - Florida State (0-57)	9-11-1993
31	6,22,3	H - Georgia Tech (28-31)	10-28-2000
31	13,16,2	N2 - West Virginia (33-70)	1-4-2012
31	16,12,3	H - Louisville (42-36)	10-1-2016
30	26,4,0	A - South Carolina (20-56)	11-22-1975
30	11,18,1	N1 - Pittsburgh (3-34)	12-30-1977

N1 - Jacksonville, Fla. (Gator Bowl); N2 - Miami Gardens, Fla. (Orange Bowl)

TURNOVERS BY CLEMSON

TO	Site - Opponent	CU-Opp.	(Fum.,Int.)	Date
10	A - Florida	13-54	(4,6)	10-11-1952
9	H - Auburn	19-45	(4,5)	11-21-1953
8	A - South Carolina	0-0	(1,7)	10-25-1945
8	H - Wake Forest	36-0	(5,3)	11-2-1963
8	A - North Carolina	15-32	(3,5)	11-15-1969
8	H - Tulane	13-17	(5,3)	9-13-1975
7	A - Georgia Tech	0-27	(4,3)	9-28-1963
7	A - Georgia	23-26	(3,4)	9-22-1984
7	A - Kentucky	7-26	(4,3)	10-5-1985
7	H - Wake Forest	19-29	(3,4)	9-26-1998

TURNOVERS BY CLEMSON IN A CLEMSON VICTORY

TO	Site - Opponent	CU-Opp.	(Fum.,Int.)	Date
8	H - Wake Forest	36-0	(5,3)	11-2-1963
5	H - Virginia	40-35	(5,0)	9-24-1966
5	H - Wake Forest	16-14	(5,0)	10-11-1975
5	H - Virginia Tech	38-7	(3,2)	10-7-1978
5	H - NC State	17-7	(2,3)	10-24-1981
5	H - W. Carolina	21-10	(4,1)	9-25-1982
5	A - Virginia Tech	20-17	(5,0)	9-14-1985
5	H - Louisville	42-36	(2,3)	10-1-2016

TURNOVERS FORCED BY CLEMSON

TO	Site - Opponent	CU-Opp.	(Fum.,Int.)	Date
9	H - Georgia	13-3	(4,5)	9-19-1981
8	H - Presbyterian College	53-0	(4,4)	9-25-1948
8	H - Duke	39-22	(6,2)	10-19-1968
8	A - Georgia Tech	7-28	(5,3)	10-3-1970
7	H - Virginia Tech	35-0	(3,4)	11-10-1945
7	A - Fordham	12-12	(5,2)	11-8-1952
7	A - Furman	56-33	(3,4)	11-28-1959
7	A - Texas Christian	10-14	(2,5)	10-24-1964
7	H - Virginia Tech	38-7	(4,3)	10-7-1978
7	H - Duke	28-8	(3,4)	10-21-1978
7	A - Tulane	13-5	(3,4)	9-12-1981
7	A - Virginia	6-9	(3,4)	9-17-1994
7	A - NC State	43-22	(1,6)	9-30-1995

INTERCEPTION RETURN YARDS BY CLEMSON

Yds (Int.)	Site - Opponent (Score CU-Opp.)	Date
143 (4)	A - Maryland (24-11)	10-31-1970
132 (3)	A - Virginia Tech (27-7)	9-16-1989
131 (4)	H - Western Carolina (21-10)	9-25-1982
124 (6)	A - NC State (43-22)	9-30-1995
122 (4)	H - Virginia Tech (35-0)	11-10-1945
110 (3)	H - Wake Forest (33-31)	11-21-1959
109 (4)	H - Florida State (20-24)	9-12-1992
107 (4)	A - Wake Forest (28-7)	9-24-1960
105 (2)	N1 - Virginia Tech (38-10)	12-3-2011
104 (3)	H - South Carolina (28-19)	11-21-1998
104 (2)	N2 - Ohio State (31-0)	12-31-2016

N1 - Charlotte, N.C.; N2 - Glendale, Ariz. (Fiesta Bowl)

INTERCEPTION RETURN YARDS BY OPPONENT

Yds (Int.)	Site - Opponent (Score CU-Opp.)	Date
166 (6)	H - Auburn (19-45)	11-21-1953
159 (4)	H - Duke (17-34)	10-18-1980
147 (3)	A - Georgia Tech (6-28)	11-15-2014
116 (3)	A - Georgia (16-20)	9-20-1980
108 (2)	A - NC State (35-34)	10-27-1984
93 (2)	N1 - South Florida (26-31)	12-31-2010
85 (1)	A - Wake Forest (17-45)	11-1-2003
83 (3)	H - Maryland (21-6)	11-11-1963
77 (5)	H - Duke (0-16)	10-20-1962
73 (3)	H - Maryland (0-19)	9-15-1979

N1 - Charlotte, N.C. (Meineke Car Care Bowl)

PUNT RETURN YARDS BY CLEMSON

Yds (PR)	Site - Opponent (Score CU-Opp.)	Date
227 (11)	H - Georgia Tech (33-12)	9-26-1987
172 (9)	H - Western Carolina (43-0)	9-5-1987
169 (7)	H - Maryland (40-7)	11-16-1991
167 (4)	H - Maryland (24-11)	10-31-1970
155 (8)	A - Wake Forest (24-7)	10-6-1962
140 (4)	H - Duquesne (42-0)	11-20-1948
136 (11)	A - George Washington (19-0)	10-31-1941
135 (5)	H - Middle Tennessee (37-14)	9-5-2009
134 (8)	H - Presbyterian College (53-6)	9-22-1951
130 (5)	H - Georgia Tech (28-31)	10-28-2000

PUNT RETURN YARDS BY OPPONENT

Yds (PR)	Site - Opponent (Score CU-Opp.)	Date
150 (5)	H - Florida State (28-35)	9-20-1997
147 (7)	A - Auburn (7-28)	11-29-1941
133 (7)	A - Wake Forest (6-19)	10-31-1942
129 (10)	H - Virginia Tech (0-37)	9-12-1998
126 (7)	A - Georgia Tech (0-51)	9-30-1944
126 (4)	H - Virginia Tech (23-41)	10-6-2007
124 (5)	N1 - California (13-37)	1-2-1992
116 (8)	A - Tennessee (7-26)	10-28-1944
116 (6)	A - Georgia (7-19)	10-10-1964
113 (3)	A - South Carolina (0-20)	10-25-1951

N1 - Orlando, Fla. (Citrus Bowl)

KICKOFF RETURN YARDS BY CLEMSON

Yds (KOR)	Site - Opponent (Score CU-Opp.)	Date
286 (7)	A - Florida State (22-41)	9-25-2004
248 (7)	A - Maryland (56-45)	10-15-2011
219 (6)	A - Maryland (20-37)	11-10-2001
217 (8)	H - Louisville (42-36)	10-1-2016
190 (10)	N2 - West Virginia (33-70)	1-4-2012
188 (9)	A - Tulane (13-54)	11-9-1946
188 (7)	N1 - Alabama (10-34)	8-30-2008
174 (4)	A - Georgia Tech (9-31)	10-7-1972
173 (7)	A - Miami (Fla.) (40-37^)	10-24-2009
171 (9)	A - Florida State (0-57)	9-11-1993

N1 - Atlanta, Ga.; N2 - Miami Gardens, Fla. (Orange Bowl)

SINGLE-GAME TEAM BESTS

KICKOFF RETURN YARDS BY OPPONENT

Yds (KOR)	Site - Opponent (Score CU-Opp.)	Date
290 (10)	H - North Carolina (59-38)	10-22-2011
277 (8)	H - NC State (62-48)	11-17-2012
265 (11)	H - Central Michigan (70-14)	10-20-2007
242 (10)	H - Syracuse (54-0)	11-5-2016
240 (9)	N1 - Temple (63-9)	10-12-2006
231 (7)	H - Duke (49-17)	10-15-1988
220 (7)	A - NC State (42-20)	9-22-2007
216 (10)	A - Wake Forest (51-6)	11-4-1978
214 (6)	A - Virginia Tech (27-7)	9-16-1989
213 (5)	A - Boston College (33-34^^)	9-9-2006
213 (6)	A - NC State (56-41)	10-31-2015

N1 - Charlotte, N.C.

SACKS BY CLEMSON

Sacks (Yds)	Site - Opponent (Score CU-Opp.)	Date
12 (70)	H - Furman (19-3)	9-7-1996
11 (84)	H - Utah State (35-6)	10-16-2004
11 (72)	H - Auburn (14-6)	9-9-2017
10 (64)	H - Maryland (0-19)	9-15-1979
10 (59)	H - Duke (21-6)	10-17-1992
9 (47)	A - NC State (35-34)	10-27-1984
9 (58)	A - Wake Forest (24-6)	10-27-1990
8 (55)	H - NC State (39-10)	10-26-1985
8 (66)	H - Maryland (35-3)	11-2-1996
8 (56)	H - Duke (58-7)	11-6-1999
8 (55)	A - Duke (52-22)	9-30-2000

TACKLES FOR LOSS BY CLEMSON

TFL (Yds)	Site - Opponent (Score CU-Opp.)	Date
19 (77)	H - NC State (28-30)	10-24-1987
17 (66)	H - Duke (21-6)	10-17-1992
17 (68)	A - Miami (Fla.) (24-17)	10-6-2004
16 (89)	A - Virginia Tech (22-10)	9-12-1987
15 (51)	H - Maryland (40-7)	11-16-1991
15 (75)	H - Furman (19-3)	9-7-1996
15 (80)	H - Maryland (35-3)	11-2-1996
15 (91)	H - Utah State (35-6)	10-16-2004

PASS BREAKUPS BY CLEMSON

PBU	Site - Opponent (Score CU-Opp.)	Date
18	H - The Citadel (24-0)	10-4-1986
15	A - Duke (17-21)	9-30-1989
14	A - Virginia Tech (20-17)	9-14-1985
14	H - Duke (35-3)	10-18-1986
14	H - Virginia (34-20)	10-7-1989

CAUSED FUMBLES BY CLEMSON

CF	Site - Opponent (Score CU-Opp.)	Date
5	H - Central Florida (21-13)	9-1-2001
5	H - Notre Dame (24-22)	10-3-2015
4	H - Maryland (0-19)	9-15-1979
4	A - Georgia (31-28)	9-20-1986
4	H - The Citadel (24-0)	10-4-1986
4	H - Long Beach State (59-0)	9-1-1990
4	H - Applachian State (48-0)	9-22-1990
4	N1 - Duke (33-21)	11-30-1991
4	A - Virginia (6-9)	9-17-1994
4	H - Virginia (33-14)	9-11-1999
4	A - Wake Forest (27-17)	10-7-2006

N1 - Tokyo, Japan

INTERCEPTIONS BY CLEMSON

Int. (Yds)	Site - Opponent (Score CU-Opp.)	Date
6 (82)	A - South Carolina (17-7)	11-27-1971
6 (124)	A - NC State (43-22)	9-30-1995
5 (51)	A - South Carolina (21-13)	10-24-1940
5 (21)	A - Texas Christian (10-14)	10-24-1964
5 (87)	H - Virginia (29-3)	10-31-1964
5 (28)	A - South Carolina (3-7)	11-23-1968
5 (29)	H - Virginia (37-21)	10-21-1972
5 (47)	H - Georgia (13-3)	9-19-1981
5 (22)	A - Georgia (23-26)	9-22-1984
5 (27)	A - Duke (17-21)	9-30-1989
5 (52)	H - North Carolina (17-10)	11-4-1995
5 (84)	H - NC State (26-20)	10-30-2004

VICTORY MARGIN BY CLEMSON

Margin	CU-Opp.	Site - Opponent	Date
+122	122-0	H - Guilford	10-5-1901
+94	94-0	A - Furman	9-25-1915
+76	76-0	H - Presbyterian College	9-22-1945
+75	75-0	H - Newberry	10-17-1930
+73	73-0	A - Georgia Tech	10-17-1903
+68	68-0	H - Newberry	9-21-1929
+66	66-0	H - Presbyterian College	9-21-1957
+66	73-7	H - SC State	9-6-2014
+65	65-0	H - Camp Sevier	9-27-1918
+64	64-0	H - Davidson	9-19-1900
+62	69-7	H - Presbyterian College	9-17-1949
+60	67-7	H - Furman	11-23-1918
+60	60-0	H - Elon	9-27-1924
+59	59-0	A - Samford	10-5-1912
+59	59-0	H - The Citadel	11-27-1954
+59	59-0	H - Long Beach State	9-1-1990
+59	59-0	H - SC State	9-17-2016
+58	82-24	H - Wake Forest	10-31-1981
+58	58-0	A - Miami (Fla.)	10-24-2015
+58	61-3	H - The Citadel	11-18-2017
+57	57-0	A - Furman	10-22-1914
+57	57-0	H - Newberry	10-7-1922
+56	70-14	H - Central Michigan	10-20-2007
+55	55-0	H - Bingham	10-20-1898
+55	57-2	H - Furman	11-18-1950
+55	58-3	H - The Citadel	9-16-1978
+55	55-0	A - Virginia	9-8-1984
+54	54-0	H - Presbyterian College	9-23-1950
+54	63-9	N1 - Temple	10-12-2006
+54	54-0	H - SC State	9-20-2008
+54	54-0	H - Syracuse	11-5-2016
+53	53-0	H - Erskine	9-27-1919
+53	53-0	H - Presbyterian College	11-25-1948
+53	56-3	A - Furman	11-28-1959
+53	62-9	H - Missouri	9-9-2000
+53	56-3	H - Kent State	9-2-2017
+52	52-0	A - Mercer	11-17-1913
+52	52-0	H - Erskine	11-18-1922
+52	52-0	H - Erskine	10-19-1928
+51	51-0	A - South Carolina	11-1-1900
+51	58-7	H - Duke	11-6-1999
+51	51-0	H - Louisiana Tech	9-30-2006

N1 - Charlotte, N.C.

VICTORY MARGIN BY OPPONENT

Margin	CU-Opp.	Site - Opponent	Date
+67	7-74	N1 - Alabama	11-14-1931
+57	0-57	A - Florida State	9-11-1993
+56	0-56	A - Auburn	10-19-1912
+56	0-56	A - Alabama	9-20-1975
+55	0-55	A - Georgia	11-25-1920
+53	13-66	H - Camp Hancock	11-9-1918
+51	0-51	A - Georgia Tech	9-30-1944
+51	0-51	A - Auburn	10-11-1969
+49	3-52	A - Oklahoma	9-30-1972

N1 - Montgomery, Ala.

HOME VICTORY MARGIN BY CLEMSON

Margin	CU-Opp.	Opponent	Date
+122	122-0	Guilford	10-5-1901
+76	76-0	Presbyterian College	11-22-1945
+75	75-0	Newberry	10-17-1930
+68	68-0	Newberry	9-21-1929
+66	66-0	Presbyterian College	11-21-1957
+66	73-7	SC State	9-6-2014
+65	65-0	Camp Sevier	9-27-1918
+64	64-0	Davidson	10-19-1900
+62	69-7	Presbyterian College	9-17-1949
+60	67-7	Furman	11-23-1918
+60	60-0	Elon	9-27-1924

VICTORY MARGIN AT CLEMSON BY OPPONENT

Margin	CU-Opp.	Opponent	Date
+53	13-66	Camp Hancock	11-9-1918
+44	6-50	Virginia Tech	11-1-1924
+44	0-44	Auburn	10-10-1970
+42	0-42	Florida	11-7-1925
+41	0-41	Georgia	9-18-1976
+38	7-45	NC State	10-25-1975
+37	0-37	Virginia Tech	9-12-1998
+37	14-51	Florida State	10-19-2013
+36	7-43	Florida State	11-1-1975
+35	7-42	North Carolina	11-14-1970
+35	3-38	North Carolina	10-20-2001

MEMORIAL STADIUM VICTORY MARGIN BY CLEMSON

Margin	CU-Opp.	Opponent	Date
+76	76-0	Presbyterian College	11-22-1945
+66	66-0	Presbyterian College	11-21-1957
+66	73-7	SC State	9-6-2014
+62	69-7	Presbyterian College	9-17-1949
+59	59-0	The Citadel	11-27-1954
+59	59-0	Long Beach State	9-1-1990
+59	59-0	SC State	9-17-2016
+58	82-24	Wake Forest	10-31-1981
+58	61-3	The Citadel	11-18-2017
+56	70-14	Central Michigan	10-20-2007
+55	57-2	Furman	11-18-1950
+55	58-3	The Citadel	9-16-1978

MEMORIAL STADIUM VICTORY MARGIN BY OPPONENT

Margin	CU-Opp.	Opponent	Date
+44	0-44	Auburn	10-10-1970
+41	0-41	Georgia	9-18-1976
+38	7-45	NC State	10-25-1975
+37	0-37	Virginia Tech	9-12-1998
+37	14-51	Florida State	10-19-2013
+36	7-43	Florida State	11-1-1975
+35	7-42	North Carolina	11-14-1970
+35	3-38	North Carolina	10-20-2001

ROAD/NEUTRAL VICTORY MARGIN BY CLEMSON

Margin	CU-Opp.	Site - Opponent	Date
+94	94-0	A - Furman	9-25-1915
+73	73-0	A - Georgia Tech	10-17-1903
+59	59-0	A - Samford	10-5-1912
+58	58-0	A - Miami (Fla.)	10-24-2015
+57	57-0	A - Furman	10-22-1914
+55	55-0	A - Virginia	9-8-1984
+54	63-9	N1 - Temple	10-12-2006
+53	56-3	A - Furman	11-28-1959
+52	52-0	A - Mercer	11-17-1913
+51	51-0	A - South Carolina	11-1-1900

N1 - Charlotte, N.C.

ROAD/NEUTRAL VICTORY MARGIN BY OPPONENT

Margin	CU-Opp.	Site - Opponent	Date
+67	7-74	A - Alabama	11-14-1931
+57	0-57	A - Florida State	9-11-1993
+56	0-56	A - Auburn	10-19-1912
+56	0-56	A - Alabama	9-20-1975
+55	0-55	A - Georgia	11-25-1920
+51	0-51	A - Georgia Tech	9-30-1944
+51	0-51	A - Auburn	10-11-1969

ACC VICTORY MARGIN BY CLEMSON

Margin	CU-Opp.	Site - Opponent	Date
+58	82-24	H - Wake Forest	10-31-1981
+58	58-0	H - Miami (Fla.)	10-24-2015
+55	55-0	A - Virginia	9-8-1984
+54	54-0	H - Syracuse	11-5-2016
+51	58-7	H - Duke	11-6-1999
+49	56-7	H - Wake Forest	9-28-2013
+49	59-10	A - Virginia	11-2-2013
+48	48-0	A - Virginia	10-9-1982
+48	55-7	H - Wake Forest	9-16-2000
+47	47-0	A - Virginia	9-26-1959
+46	56-10	A - Boston College	10-7-2016
+45	51-6	A - Wake Forest	11-4-1978
+45	52-7	H - North Carolina	9-23-2006

ACC VICTORY MARGIN BY OPPONENT

Margin	CU-Opp.	Site - Opponent	Date
+57	0-57	A - Florida State	9-11-1993
+48	0-48	A - Florida State	10-17-1998
+47	7-54	A - Florida State	11-4-2000
+45	0-45	A - North Carolina	8-31-1996
+38	7-45	H - NC State	10-25-1975
+37	14-51	H - Florida State	10-19-2013

POINTS BY CLEMSON

Pts	CU-Opp.	Site - Opponent	Date
122	122-0	H - Guilford	10-5-1901
94	94-0	A - Furman	9-25-1915
82	82-24	H - Wake Forest	10-31-1981
76	76-0	H - Presbyterian College	11-22-1945
75	75-0	H - Newberry	10-17-1930
73	73-0	A - Georgia Tech	10-17-1903
73	73-7	H - SC State	9-6-2014
70	70-14	H - Central Michigan	10-20-2007
69	69-7	H - Presbyterian College	9-17-1949
68	68-0	H - Newberry	9-21-1929
67	67-7	H - Furman	11-23-1918
66	66-0	H - Presbyterian College	11-21-1957
65	65-0	H - Camp Sevier	9-27-1918
64	64-0	H - Davidson	10-19-1900
63	63-17	A - South Carolina	11-22-2003
63	63-9	N1 - Temple	10-12-2006
62	62-9	H - Missouri	9-9-2000
62	62-48	H - NC State	11-17-2012
61	61-3	H - The Citadel	11-18-2017
60	60-0	H - Elon	9-27-1924
59	59-0	A - Samford	10-5-1912
59	59-0	H - The Citadel	11-27-1954
59	59-0	H - Long Beach State	9-1-1990
59	59-31	H - Duke	12-1-2001
59	59-38	H - North Carolina	10-22-2011

SINGLE-GAME TEAM BESTS

59	59-10	A - Virginia	11-2-2013
59	59-0	H - SC State	9-17-2016
58	58-3	H - The Citadel	9-16-1978
58	58-7	H - Duke	11-6-1999
58	58-21	H - Presbyterian College	9-11-2010
58	58-0	A - Miami (Fla.)	10-24-2015
57	57-0	A - Furman	10-22-1914
57	57-0	H - Newberry	10-7-1922
57	57-12	H - Virginia Military	11-11-1944
57	57-2	H - Furman	11-18-1950
56	56-3	A - Furman	11-28-1959
56	56-45	A - Maryland	10-15-2011
56	56-20	A - Duke	11-3-2012
56	56-7	H - Wake Forest	9-28-2013
56	56-41	A - NC State	10-31-2015
56	56-10	A - Boston College	10-7-2016
56	56-7	H - South Carolina	11-26-2016
56	56-3	H - Kent State	9-2-2017
55	55-0	H - Bingham	10-20-1898
55	55-7	N2 - Florida	11-17-1917
55	55-0	A - Virginia	9-8-1984
55	55-9	H - Western Carolina	9-2-1995
55	55-7	H - Wake Forest	9-16-2000
55	55-31	H - Georgia Tech	11-14-2013
54	54-0	H - Presbyterian College	9-23-1950
54	54-32	H - North Carolina	11-9-1974
54	54-21	H - Duke	10-20-1984
54	54-6	H - Florida Atlantic	9-2-2006
54	54-0	H - SC State	9-20-2008
54	54-0	H - Syracuse	11-5-2016
53	53-0	H - Erskine	9-27-1919
53	53-0	H - Presbyterian College	11-25-1948
53	53-20	H - Duquesne	11-4-1950
53	53-6	H - Presbyterian College	11-22-1951
53	53-13	H - Presbyterian College	11-20-1952
52	52-14	H - The Citadel	10-26-1912
52	52-0	A - Mercer	11-17-1913
52	52-0	H - Erskine	11-18-1922
52	52-0	H - Erskine	10-19-1928
52	52-27	H - Maryland	11-12-1983
52	52-22	A - Duke	9-30-2000
52	52-7	H - North Carolina	9-23-2006
52	52-27	H - Ball State	9-8-2012
52	52-13	H - SC State	9-7-2013
52	52-6	H - The Citadel	11-23-2013
51	51-0	A - South Carolina	11-1-1900
51	51-0	H - Louisiana Tech	9-30-2006
50	50-35	H - North Carolina	9-27-2014

N1 - Charlotte, N.C.; N2 - Jacksonville, Fla.

POINTS BY OPPONENT

Pts	CU-Opp.	Site - Opponent	Date
74	7-74	N1 - Alabama	11-14-1931
70	33-70	N3 - West Virginia	1-4-2012
66	13-66	H - Camp Hancock	11-9-1918
57	0-57	A - Florida State	9-11-1993
56	0-56	A - Auburn	10-14-1921
56	0-56	A - Alabama	9-20-1975
56	20-56	A - South Carolina	11-22-1975
55	0-55	A - Georgia	11-25-1920
55	15-55	N2 - Texas Tech	12-23-2002
54	7-54	A - Florida State	11-4-2000
54	13-54	A - Tulane	11-9-1946
54	13-54	A - Florida	10-11-1952
53	23-53	A - Maryland	11-14-1992
52	3-52	A - Oklahoma	9-30-1972
51	0-51	A - Georgia Tech	9-30-1944
51	0-51	A - Auburn	10-11-1969
51	14-51	H - Florida State	10-19-2013
50	6-50	H - Virginia Tech	11-1-1924

N1 - Montgomery, Ala.; N2 - Orlando, Fla. (Tangerine Bowl); N3 - Miami Gardens, Fla. (Orange Bowl)

POINTS BY BOTH TEAMS

Pts	CU-Opp.	Site - Opponent	Date
122	122-0	H - Guilford	10-5-1901
110	62-48	H - NC State	11-17-2012
106	82-24	H - Wake Forest	10-31-1981
103	33-70	N1 - West Virginia	1-4-2012
101	56-45	A - Maryland	10-15-2011
97	59-38	H - North Carolina	10-22-2011
97	56-41	A - NC State	10-31-2015
94	94-0	A - Furman	9-25-1915
91	^47-44	A - Georgia Tech	9-29-2001
90	59-31	H - Duke	12-1-2001
87	42-45	A - Georgia Tech	11-13-1999

N1 - Miami Gardens, Fla. (Orange Bowl)

POINTS IN ROAD/NEUTRAL GAME BY CLEMSON

Pts	CU-Opp.	Site - Opponent	Date
94	94-0	A - Furman	9-25-1915
73	73-0	A - Georgia Tech	10-17-1903
63	63-17	A - South Carolina	11-22-2003
63	63-9	N1 - Temple	10-12-2006
59	59-0	A - Samford	10-5-1912
59	59-10	A - Virginia	11-2-2013
58	58-0	A - Miami (Fla.)	10-24-2015
57	57-0	A - Furman	10-22-1914
56	56-3	A - Furman	11-28-1959
56	56-45	A - Maryland	10-15-2011
56	56-20	A - Duke	11-3-2012
56	56-41	A - NC State	10-31-2015
56	56-10	A - Boston College	10-7-2016

N1 - Charlotte, N.C.

POINTS IN ROAD/NEUTRAL GAME BY OPPONENT

Pts	CU-Opp.	Site - Opponent	Date
74	7-74	N1 - Alabama	11-14-1931
70	33-70	N3 - West Virginia	1-4-2012
57	0-57	A - Florida State	9-11-1993
56	0-56	A - Auburn	10-14-1921
56	0-56	A - Alabama	9-20-1975
56	20-56	A - South Carolina	11-22-1975
55	0-55	A - Georgia	11-25-1920
55	15-55	N2 - Texas Tech	12-23-2002
54	13-54	A - Tulane	11-9-1946
54	13-54	A - Florida	10-11-1952
54	7-54	A - Florida State	11-4-2000

N1 - Montgomery, Ala.; N2 - Orlando, Fla. (Tangerine Bowl); N3 - Miami Gardens, Fla. (Orange Bowl)

POINTS IN ACC GAME BY CLEMSON

Pts	CU-Opp.	Site - Opponent	Date
82	82-24	H - Wake Forest	10-31-1981
62	62-48	H - N.C State	11-17-2012
59	59-31	H - Duke	12-1-2001
59	59-38	H - North Carolina	10-22-2011
59	59-10	A - Virginia	11-2-2013
58	58-7	H - Duke	11-6-1999
58	58-0	A - Miami (Fla.)	10-24-2015
56	56-45	A - Maryland	10-15-2011
56	56-20	A - Duke	11-3-2012
56	56-7	H - Wake Forest	9-28-2013
56	56-41	A - NC State	10-31-2015
56	56-10	A - Boston College	10-7-2016
55	55-0	A - Virginia	9-8-1984
55	55-7	H - Wake Forest	9-16-2000
55	55-31	H - Georgia Tech	11-14-2013

POINTS IN ACC GAME BY OPPONENT

Pts	CU-Opp.	Site - Opponent	Date
57	0-57	A - Florida State	9-11-1993
54	7-54	A - Florida State	11-4-2000
53	23-53	A - Maryland	11-14-1992
51	14-51	H - Florida State	10-19-2013
49	37-49	A - Florida State	9-22-2012
48	0-48	A - Florida State	10-17-1998
48	31-48	A - Florida State	10-3-2002
48	62-48	H - NC State	11-17-2012
46	39-46	A - NC State	10-31-1998
45	7-45	H - NC State	10-25-1975
45	26-45	H - Florida State	9-9-1995
45	0-45	A - North Carolina	8-31-1996
45	42-45	A - Georgia Tech	11-13-1999
45	56-45	A - Maryland	10-15-2011

POINTS AT HOME BY CLEMSON

Pts	CU-Opp.	Opponent	Date
122	122-0	Guilford	10-5-1901
82	82-24	Wake Forest	10-31-1981
76	76-0	Presbyterian College	11-22-1945
75	75-0	Newberry	10-17-1930
73	73-7	SC State	9-6-2014
70	70-14	Central Michigan	10-20-2007
69	69-7	Presbyterian College	9-17-1949
68	68-0	Newberry	9-21-1929
67	67-7	Furman	11-23-1918
66	66-0	Presbyterian College	11-21-1957

POINTS AT MEMORIAL STADIUM BY CLEMSON

Pts	CU-Opp.	Opponent	Date
82	82-24	Wake Forest	10-31-1981
76	76-0	Presbyterian College	11-22-1945
73	73-7	SC State	9-6-2014
70	70-14	Central Michigan	10-20-2007
69	69-7	Presbyterian College	9-17-1949
66	66-0	Presbyterian College	11-21-1957
62	62-9	Missouri	9-9-2000
62	62-48	NC State	11-17-2012
61	61-3	The Citadel	11-18-2017
59	59-0	The Citadel	11-27-1954
59	59-0	Long Beach State	9-1-1990
59	59-31	Duke	12-1-2001
59	59-38	North Carolina	10-22-2011
59	59-0	SC State	9-17-2016

POINTS AT CLEMSON BY OPPONENT

Pts	CU-Opp.	Opponent	Date
66	13-66	Camp Hancock	11-9-1918
51	14-51	Florida State	10-19-2013
50	6-50	Virginia Tech	11-1-1924
48	62-48	NC State	11-17-2012
46	39-46	NC State	10-31-1998
45	19-45	Auburn	11-21-1953
45	7-45	NC State	10-25-1975
45	26-45	Florida State	9-9-1995
44	0-44	Auburn	10-10-1970

POINTS AT MEMORIAL STADIUM BY OPPONENT

Pts	CU-Opp.	Opponent	Date
51	14-51	Florida State	10-19-2013
48	62-48	NC State	11-17-2012
46	39-46	NC State	10-31-1998
45	19-45	Auburn	11-21-1953
45	7-45	NC State	10-25-1975
45	26-45	Florida State	9-9-1995
44	0-44	Auburn	10-10-1970
43	7-43	Florida State	11-1-1975
43	42-43	Pittsburgh	11-12-2016
42	7-42	North Carolina	11-14-1970
41	12-41	Wake Forest	10-30-1943
41	0-41	Georgia	9-18-1976
41	27-41	Florida State	11-3-2001
41	23-41	Virginia Tech	10-6-2007

^ - one overtime

OFFENSIVE TEAM SEASON BESTS

WINS

1.	**2015**	**14-1**
	2016	**14-1**
3.	1981	12-0
	2017	**12-2**
5.	1948	11-0
	1978	11-1
	2012	**11-2**
	2013	**11-2**
9.	1987	10-2
	1988	10-2
	1989	10-2
	1990	10-2
	2011	**10-4**
	2014	**10-3**

WINNING PERCENTAGE

1.	1981	12-0	100.0
	1948	11-0	100.0
	1900	6-0	100.0
4.	1950	9-0-1	95.0
5.	**2015**	**14-1**	**93.3**
	2016	**14-1**	**93.3**
7.	1978	11-1	91.7
8.	1939	9-1	90.0
9.	1982	9-1-1	86.4
	1983	9-1-1	86.4

Note: Minimum six games.

PLAYS

1.	**2016**	**1221**
2.	**2015**	**1207**
3.	**2012**	**1062**
4.	**2011**	**1055**
5.	**2017**	**1048**
6.	**2013**	**1037**
7.	**2014**	**990**
8.	2007	963
9.	2003	954
10.	1978	946

PLAYS PER GAME

1.	**2012**	**81.7**
2.	**2016**	**81.4**
3.	**2015**	**80.5**
4.	**2013**	**79.8**
5.	1978	78.8
6.	2000	77.6
7.	1999	76.7
8.	1991	76.5
9.	1986	76.4
10.	**2014**	**76.2**

YARDS PER PLAY

1.	2006	6.50
2.	**2015**	**6.39**
3.	**2013**	**6.36**
4.	**2012**	**6.28**
5.	**2016**	**6.18**
6.	1950	6.16
7.	**2011**	**5.85**
8.	**2017**	**5.74**
9.	2003	5.73
10.	**2009**	**5.73**

YARDS

1.	**2015**	**7718**
2.	**2016**	**7552**
3.	**2012**	**6665**
4.	**2013**	**6600**
5.	**2011**	**6171**
6.	**2017**	**6014**
7.	2003	5467
8.	2006	5342
9.	**2014**	**5308**
10.	2000	5242
	2007	5242

YARDS PER GAME

1.	**2015**	**514.5**
2.	**2012**	**512.7**
3.	**2013**	**507.7**
4.	**2016**	**503.5**
5.	**2011**	**440.8**
6.	2000	436.8
7.	2001	432.0
8.	**2017**	**429.6**
9.	1978	427.8
10.	2003	420.5

CARRIES

1.	1978	741
2.	1979	725
3.	1981	705
	1986	705
5.	**2015**	**679**
6.	1989	678
7.	1988	673
8.	1990	667

CARRIES PER GAME

1.	1978	61.8
2.	1979	60.4
3.	1981	58.8
	1986	58.8
5.	1963	56.5
	1989	56.5
7.	1982	56.2

RUSHING YARDS

1.	1978	3469
2.	**2015**	**3345**
3.	1986	3245
4.	1988	3241
5.	1991	3019
6.	1981	2977
7.	1987	2972
8.	1990	2956
9.	1995	2945
10.	1989	2841

YARDS PER CARRY

1.	2006	5.72
2.	1950	5.25
3.	1941	5.07
4.	**2015**	**4.93**
5.	1992	4.88
6.	1988	4.82
7.	**2009**	**4.81**
8.	1949	4.79
9.	**2017**	**4.70**
10.	1978	4.68

RUSH YARDS PER GAME

1.	1978	289.1
2.	1986	270.4
3.	1988	270.1
4.	1950	264.8
5.	1992	257.1
6.	1991	251.6
7.	1983	250.2

COMPLETIONS

1.	**2016**	**422**
2.	**2015**	**356**
3.	**2013**	**341**
4.	**2012**	**318**
5.	**2011**	**311**
6.	**2017**	**309**
7.	2003	300
8.	2007	295
9.	**2014**	**292**
10.	2002	268

COMPLETIONS PER GAME

1.	**2016**	**28.1**
2.	**2013**	**26.2**
3.	**2012**	**24.5**
4.	**2015**	**23.7**
5.	2003	23.1
6.	2007	22.7
7.	**2014**	**22.5**
8.	**2011**	**22.2**
9.	**2017**	**22.1**
10.	1999	21.0

PASS ATTEMPTS

1.	**2016**	**629**
2.	**2015**	**528**
3.	**2011**	**525**
4.	**2013**	**493**
5.	2003	490
6.	**2012**	**474**
7.	**2017**	**470**
8.	2002	462
9.	2007	455
10.	**2014**	**451**

PASS ATTEMPTS PER GAME

1.	**2016**	**41.9**
2.	**2013**	**37.9**
3.	2003	37.7
4.	**2011**	**37.5**
5.	**2012**	**36.5**
6.	2002	35.5
7.	1999	35.3
8.	**2015**	**35.2**
9.	2007	35.0
10.	**2014**	**34.7**

PASSING YARDS

1.	**2016**	**5009**
2.	**2015**	**4373**
3.	**2013**	**4330**
4.	**2012**	**4181**
5.	**2011**	**3952**
6.	2003	3687
7.	**2014**	**3404**
8.	**2017**	**3297**
9.	2002	3157
10.	2007	3147

PASS YARDS PER GAME

1.	**2016**	**333.9**
2.	**2013**	**333.1**
3.	**2012**	**321.6**
4.	**2015**	**291.5**
5.	2003	283.6
6.	**2011**	**282.3**
7.	**2014**	**261.8**
8.	1999	251.6
9.	2002	242.8
10.	2007	242.1

COMPLETION PERCENTAGE

1.	**2013**	**69.2**
2.	**2015**	**67.4**
3.	**2012**	**67.1**
	2016	**67.1**
5.	2005	65.8
6.	**2017**	**65.7**
7.	2007	64.8
8.	**2014**	**64.7**
9.	2008	62.0
10.	2003	61.2

PASS EFFICIENCY

1.	**2013**	**164.2**
2.	**2012**	**163.1**
3.	**2015**	**153.2**
4.	**2016**	**152.2**
5.	1950	148.0
6.	2007	142.1
7.	1989	139.8
8.	**2014**	**139.7**
9.	**2011**	**138.6**
10.	2006	136.5

INTERCEPTION AVOIDANCE

1.	2007	1.32
2.	**2017**	**1.91**
3.	1988	1.99
4.	1992	2.05
5.	**2011**	**2.29**
6.	1990	2.33
7.	**2013**	**2.43**
8.	1978	2.44
9.	2005	2.65
10.	2003	2.65

TOUCHDOWNS

1.	**2016**	**75**
2.	**2015**	**71**
3.	**2013**	**69**
4.	**2012**	**68**
5.	**2017**	**62**
6.	**2011**	**58**
7.	2000	55
	2006	55
9.	**2009**	**54**
10.	2007	51

POINTS

1.	**2016**	**588**
2.	**2015**	**577**
3.	**2012**	**533**
4.	**2013**	**522**
5.	**2011**	**470**
6.	**2017**	**466**
7.	**2009**	**436**
8.	2007	430
9.	2006	425
10.	2000	416

LED BY QUARTERBACK KELLY BRYANT IN 2017, CLEMSON COMMITTED ONLY 16 TURNOVERS, EIGHTH FEWEST IN SCHOOL HISTORY.

POINTS PER GAME

1.	**2012**	**41.0**
2.	**2013**	**40.2**
3.	**2016**	**39.2**
4.	**2015**	**38.5**
5.	2000	34.7
6.	1950	34.4
7.	**2011**	**33.6**
8.	**2017**	**33.3**
9.	2007	33.1
10.	2006	32.7

SCORING MARGIN

1.	1900	+35.3
2.	1901	+30.4
3.	1950	+26.7
4.	1903	+24.2
5.	1898	+22.5
6.	**2016**	**+21.2**
7.	1978	+19.8
8.	**2017**	**+19.7**
9.	1981	+19.4
10.	1989	+19.2

PUNTING AVERAGE

1.	1984	44.0
2.	1990	43.7
3.	1983	43.3
4.	1979	43.0
5.	1948	42.7
	1989	42.7
7.	**2010**	**42.5**
8.	**2014**	**42.4**
9.	1981	42.1

NET PUNTING AVERAGE

1.	1984	42.7
2.	**2010**	**40.5**
3.	1983	40.3
4.	**2014**	**40.2**
5.	1981	39.5
6.	1989	39.3
7.	1979	39.0
8.	2006	38.6
9.	1990	38.3

PUNT RETURN AVERAGE

1.	1948	17.1
2.	1954	16.3
3.	1961	15.9
4.	2000	15.0
5.	1970	14.9
6.	**2009**	**14.4**
7.	1938	14.2
8.	1987	13.6
9.	1993	12.9

KICKOFF RETURN AVERAGE

1.	2003	27.7
2.	2004	27.1
3.	2006	25.4
4.	2002	24.3
5.	2007	23.9
6.	1997	23.9
7.	1959	23.9
8.	**2009**	**23.8**
9.	1968	23.4

FIRST DOWNS

1.	**2016**	**403**
2.	**2015**	**393**
3.	**2012**	**341**
4.	**2013**	**327**
5.	**2011**	**315**
6.	**2017**	**309**
7.	2003	303
8.	2007	293
9.	2001	282
10.	1978	273
	2000	273

FIRST DOWNS PER GAME

1.	**2016**	**26.9**
2.	**2012**	**26.2**
3.	**2015**	**26.2**
4.	**2013**	**25.2**
5.	2001	23.5
6.	2003	23.3
7.	2000	22.8
8.	1978	22.8
9.	2007	22.5
10.	**2011**	**22.5**

FEWEST TURNOVERS

1.	1940	8
2.	1938	10
3.	1994	12
	2007	12
5.	1988	13
	1989	13
7.	2005	15
8.	**2017**	**16**
9.	1990	17
	1996	17

FEWEST TURNOVERS PER GAME

1.	1940	0.88
2.	2007	0.92
3.	1988	1.08
	1989	1.08
5.	1994	1.09
6.	1938	1.11
7.	**2017**	**1.14**
8.	2005	1.36
9.	**2014**	**1.38**
10.	1990	1.42
	1996	1.42

TURNOVER MARGIN

1.	1988	+21
2.	1940	+19
3.	1978	+17
	1981	+17
	1990	+17
	1994	+17
7.	1950	+16
8.	1989	+15

TURNOVER MARGIN PER GAME

1.	1940	+2.11
2.	1988	+1.75
3.	1950	+1.60
4.	1990	+1.42
	1994	+1.42
6.	1978	+1.42
	1981	+1.42
8.	1943	+1.37

Note: **Bold** denotes team coached by Dabo Swinney.

DEFENSIVE TEAM SEASON BESTS

PLAYS

1.	1943	462
2.	1940	468
3.	1941	487
4.	1946	489
5.	1938	491
6.	1953	518
7.	1939	519
	1944	519

PLAYS PER GAME

1.	1939	51.9
2.	1940	52.0
3.	1954	52.8
4.	1945	53.3
5.	1941	54.1
6.	1946	54.3
7.	1963	54.4

YARDS PER PLAY

1.	1939	3.03
2.	1954	3.34
3.	1963	3.40
4.	1990	3.52
5.	1940	3.53
6.	1959	3.53
7.	1938	3.55

YARDS PER GAME

1.	1939	157.5
2.	1954	176.1
3.	1948	177.2
4.	1940	183.6
5.	1963	184.7
6.	1945	193.2
7.	1938	193.3

CARRIES

1.	1941	334
2.	1946	336
3.	1940	339
4.	1963	344
5.	1943	349
6.	1950	354
7.	1945	364

CARRIES PER GAME

1.	1986	32.8
2.	1990	33.5
	1991	33.5
4.	2008	34.1
5.	1963	34.4
6.	1995	34.6
7.	1987	34.7
8.	2007	34.8

RUSHING YARDS

1.	1991	733
2.	1990	848
3.	1941	904
4.	1987	912
5.	1963	931
6.	1954	969
7.	1997	970
8.	1982	1068

RUSH YARDS PER GAME

1.	1991	61.1
2.	1990	70.9
3.	1987	82.6
4.	1997	88.2
5.	1963	93.1
6.	1989	96.9
7.	1954	96.9

YARDS PER CARRY

1.	1991	1.82
2.	1990	2.11
3.	1987	2.42
4.	1954	2.50
5.	1981	2.54
6.	1982	2.67
7.	1997	2.68

COMPLETIONS

1.	1939	32
2.	1938	39
3.	1940	46
4.	1956	48
5.	1942	49
	1955	49
	1957	49

COMPLETIONS PER GAME

1.	1939	3.2
2.	1938	4.3
3.	1956	4.4
4.	1942	4.9
	1955	4.9
	1957	4.9
7.	1940	5.1

OVERTIME GAMES (7-6)

Date	Opponent	Site	W-L	Score	OT	Deciding Play
11-8-97	**Duke**	**H**	**W**	**29-20**	**1**	***Rahim Abdullah 63 interception return**
9-29-01	Georgia Tech	A	W	47-44	1	*Woodrow Dantzler 11 run
10-11-03	**Virginia**	**H**	**W**	**30-27**	**1**	***Kevin Youngblood 4 pass from Charlie Whitehurst**
9-4-04	**Wake Forest**	**H**	**W**	**37-30**	**2**	**Kyle Browning 11 pass from Charlie Whitehurst**
11-6-04	Miami (Fla.)	A	W	24-17	1	Reggie Merriweather 2 run
9-17-05	**Miami (Fla.)**	**H**	**L**	**30-36**	**3**	**Tyrone Moss 25 run**
9-24-05	**Boston College**	**H**	**L**	**13-16**	**1**	***Brian Toal 1 run**
9-9-06	Boston College	A	L	33-34	2	L.V. Whitworth 6 run, *Ryan Ohliger extra point
12-31-07	Auburn	N1	L	20-23	1	*Kodi Burns 7 run
10-24-09	Miami (Fla.)	A	W	40-37	1	*Jacoby Ford 26 pass from Kyle Parker
9-18-10	Auburn	A	L	24-27	1	Wes Byrum 39 FG
9-20-14	Florida State	A	L	17-23	1	*Karlos Williams 12 run
10-15-16	NC State	H	W	24-17	1	Artavis Scott 10 pass from Deshaun Watson

* - score ended game; N1 - Atlanta, Ga.; Note: Home games in **bold**.

PASS ATTEMPTS

1.	1938	105
2.	1939	109
3.	1944	109
4.	1943	113
5.	1956	124
6.	1940	129
	1957	129

PASS ATTEMPTS PER GAME

1.	1939	10.9
2.	1959	11.3
3.	1938	11.7
4.	1944	12.1
5.	1975	12.5
6.	1957	12.9
7.	1955	13.4

PASSING YARDS

1.	1939	449
2.	1956	526
3.	1938	531
4.	1940	558
5.	1957	597
6.	1942	724
7.	1954	792

PASS YARDS PER GAME

1.	1938	33.0
2.	1939	44.9
3.	1956	52.6
4.	1957	59.7
5.	1950	62.0
6.	1944	71.0
7.	1942	72.4

COMPLETION PERCENTAGE

1.	1939	29.4
2.	1951	34.7
3.	1945	35.5
4.	1940	35.7
	1953	35.7
6.	1944	36.7
7.	1955	37.0

PASS EFFICIENCY

1.	1956	55.0
2.	1950	70.2
3.	1964	76.7
4.	1952	81.0
5.	1978	81.7
6.	1981	81.9
7.	1971	86.6
8.	1990	87.0

INTERCEPTIONS

1.	1951	25
2.	1978	24
3.	1981	23
4.	1995	22
5.	1948	21
	1977	21
	1989	21
	2002	21
	2009	21

INTERCEPTIONS PER GAME

1.	1951	2.27
2.	1940	2.11
3.	1978	2.00
4.	1981	1.91
5.	1948	1.91
6.	1945	1.90
	1964	1.90

INTERCEPTION RETURN YARDS

1.	2008	368
2.	1951	361
3.	1959	349
4.	1970	344
5.	**2009**	**342**
6.	1978	327
7.	1987	318
8.	**2016**	**309**

TOUCHDOWNS ALLOWED

1.	1939	6
2.	1940	8
3.	1950	9
4.	1956	11
	1979	11
	1981	11
	1990	11
8.	1967	15

POINTS ALLOWED PER GAME

1.	1939	4.5
2.	1938	6.2
	1950	6.2
4.	1948	6.9
5.	1945	7.3
6.	1956	7.4
7.	1957	7.8

TURNOVERS FORCED

1.	1981	41
2.	1978	38
	1983	38
	1989	38
5.	1973	37
6.	1950	35
	1977	35
	1982	35

TURNOVERS FORCED PER GAME

1.	1943	4.00
2.	1952	3.56
3.	1950	3.50
4.	1983	3.45
5.	1981	3.42
6.	1945	3.40
	1964	3.40
	1968	3.40

SACKS

1.	**2016**	**49**
2.	**2015**	**48**
3.	1999	47
4.	1996	46
	1992	46
	2017	**46**
7.	**2014**	**45**
8.	1981	44
9.	1990	43
	1991	43

SACKS PER GAME

1.	1992	4.18
2.	1999	3.92
3.	1996	3.83
4.	2004	3.81
5.	1984	3.73

TACKLES FOR LOSS

1.	**2014**	**131**
2.	**2016**	**130**
3.	**2015**	**126**
4.	**2013**	**122**
5.	1991	119
6.	1990	116
7.	2004	112
	1996	112

TACKLES FOR LOSS PER GAME

1.	2004	10.18
2.	**2014**	**10.08**
3.	1991	9.92
4.	1990	9.67
5.	**2013**	**9.38**
6.	1996	9.33
7.	1992	8.64

Note: **Bold** denotes team coached by Dabo Swinney.

THE 1981 DEFENSE ALLOWED ONLY 2.54 YARDS PER CARRY, THE FIFTH-BEST FIGURE IN CLEMSON HISTORY.

LONGEST PLAYS

PLAYS/RETURNS BY CLEMSON

Yds	Player(s)	Type	Site - Opp. (Score CU-Opp.)	Date
108	Richie Luzzi	MFG	A - Georgia (13-31)	9-28-1968
102	Don Kelley	INT	H - Duke (10-21)	10-24-1970
100	John Maxwell	KOR	N2 - Cumberland (11-11)	11-26-1903
100	Derrick Hamilton	KOR	A - Maryland (20-37)	11-10-2001
100	Derrick Hamilton	KOR	H - North Carolina (36-28)	10-25-2003
99	Bill Mathis	KOR	A - Georgia Tech (6-16)	10-3-1959
98	Hal Davis	KOR	H - Georgia (16-24)	10-13-1962
98	Doug Thomas	KOR	H - Long Beach St. (59-0)	9-1-1990
98	Doug Thomas	KOR	N3 - Maryland (18-17)	9-15-1990
97	Mark Feller to Craig Brantley	Pass	H - Virginia (28-9)	11-16-1974
97	Justin Miller	KOR	A - Florida State (22-41)	9-25-2004
96	C.J. Spiller	KOR	N4 - Alabama (10-34)	8-30-2008
96	C.J. Spiller	KOR	H - Middle Tennessee (37-14)	9-5-2009
96	Tajh Boyd to Sammy Watkins	Pass	A - Virginia (59-10)	11-2-2013
95	Joe Henderson	KOR	H - Georgia Tech (33-12)	6-26-1987
94	Rex Varn	INT	A - NC State (33-10)	10-28-1978
94	Jacoby Ford	KOR	H - Louisiana Tech (51-0)	9-30-2006
93	Rex Varn	INT	H - Maryland (14-21)	9-10-1977
93	Antwan Edwards	FR	A - Virginia (18-20)	9-19-1998
92	Jacoby Ford	PR	H - Florida Atlantic (54-6)	9-2-2006
92	C.J. Spiller	KOR	A - Maryland (21-24)	10-3-2009
91	Mike Barber	FR	H - Chattanooga (54-3)	10-3-1992
91	Tajh Boyd to Sammy Watkins	Pass	A - Syracuse (49-14)	10-5-2013
90	Shad Bryant	PR	N1 - George Washington (7-7)	10-8-1938
90	Banks McFadden	Run	H - Presbyterian College (18-0)	9-23-1939
90	Bobby Gage	PR	H - NC State (6-0)	10-2-1948
90	Jimmy Quarles	INT	A - Rice (20-14)	9-29-1951
90	Buck George	Run	A - Furman (32-14)	11-17-1951
90	C.J. Spiller	KOR	H - Wake Forest (44-10)	11-10-2007
90	C.J. Spiller	KOR	A - Miami (Fla.) (40-37)	10-24-2009
89	Bobby Gage	KOR	A - Duquesne (34-13)	11-15-1947
89	Wesley McFadden	Run	A - Virginia Tech (22-10)	9-12-1987
89	Darnell Stephens	PR	H - Maryland (40-7)	11-16-1991
89	Derrick Witherspoon	Run	H - Maryland (29-0)	10-30-1993
89	Sammy Watkins	KOR	A - Maryland (56-45)	10-15-2011
89	**Tavien Feaster**	**Run**	**A - NC State (38-31)**	**11-4-2017**
88	Bobby Gage	Run	H - Presbyterian College (76-0)	9-22-1945
88	Mack Matthews	PR	A - Wake Forest (24-7)	10-6-1962
88	Terrence Flagler	Run	A - Wake Forest (28-20)	11-1-1986
88	Brian Mance	PR	H - Georgia Tech (28-31)	10-28-2000
88	C.J. Spiller	KOR	A - South Carolina (17-34)	11-28-2009
87	Billy Hair	Run	H - Furman (57-2)	11-18-1950
87	Steve Fuller to Jerry Butler	Pass	A - Maryland (28-24)	11-18-1978
87	Andre Ellington	KOR	H - Maryland (31-7)	10-16-2010
86	Justin Miller	KOR	A - Florida State (22-41)	9-25-2004
86n	Van Smith	IR	N5 - Ohio State (31-0)	12-31-2016
85	Don Kelley	PR	A - Maryland (24-11)	10-31-1970
85n	Antwan Edwards	KOR	A - Virginia (18-20)	9-19-1998

N1 - Charlotte, N.C.; N2 - Montgomery, Ala.; N3 - Baltimore, Md.; N4 - Atlanta, Ga.; N5 - Glendale, Ariz. (Fiesta Bowl)

PLAYS/RETURNS BY OPPONENT

Yds	Player(s)	Type	Site - Opp. (Score CU-Opp.)	Date
100	Larry Fallen	KOR	H - Virginia Tech (38-7)	10-7-1978
100	Victor Harris	KOR	H - Virginia Tech (23-41)	10-6-2007
100	T.J. Thorpe	KOR	H - North Carolina (59-38)	10-22-2011
100	Todd Gurley	KOR	A - Georgia (21-45)	8-30-2014
100	Traveon Samuel	KOR	A - Louisville (20-17)	9-17-2015
100	Nyheim Hines	KOR	A - NC State (56-41)	10-31-2015
99	Darrell Blackman	KOR	A - NC State (42-20)	9-22-2007
99	Darwin Cook	FR	N2 - West Virginia (33-70)	1-4-2012
98	Doug Kotar	KOR	H - Kentucky (10-13)	9-11-1971
98	Steve Atkins	Run	A - Maryland (28-24)	11-18-1978
98n	Scott Woerner	INT	A - Georgia (16-20)	9-20-1980
98	Chris Weinke to Marvin Minnis	Pass	A - Florida State (7-54)	11-4-2000
97	Dick Christy	KOR	H - NC State (7-13)	10-5-1957
97	Gene Washington	KOR	A - Georgia (14-31)	9-22-1973
97	Leon Washington	KOR	A - Florida State (31-48)	10-3-2002
96	Quinton McCracken	KOR	H - Duke (49-17)	10-15-1988
96	Jeff Smith	KOR	A - Boston College (33-34)	9-9-2006
95	Kenyan Drake	KOR	N3 - Alabama (40-45)	1-11-2016
94n	Brandon Bennett & Reggie Richardson	KOR	H - South Carolina (7-33)	11-19-1994
94n	Jameis Winston to Nick O'Leary	Pass	H - Florida State (14-51)	10-19-2013
93n	Kevin Marion	KOR	A - Wake Forest (27-17)	10-7-2006
92	John Schultz	KOR	H - Maryland (20-22)	11-15-1975
92	Jon Jeffries	KOR	A - Virginia Tech (22-10)	9-12-1987
91	Fred Gibson	KOR	A - Georgia (28-31)	8-31-2002
90	Floyd Reid	PR	A - Georgia (0-20)	9-28-1945
90	Dick Nolan	PR	H - Maryland (0-20)	10-3-1953
90	Marcus Mickel	KOR	A - Virginia Tech (27-7)	9-16-1989
90	Peter Warrick	PR	H - Florida State (28-35)	9-15-1997
90n	Lamarcus Joyner	KOR	A - Florida State (37-49)	9-22-2012
88	Bernie Faloney	KOR	H - Maryland (0-20)	10-3-1953
87	Dennis Tabron	INT	H - Duke (17-34)	10-18-1980
87n	Kevin Tisdel	KOR	A - Georgia Tech (19-21)	10-13-1990
85	Matt Robinson to Gene Washington	Pass	H - Georgia (0-41)	9-18-1976
85	Gary Schofield to Tim Ryan	Pass	N1 - Wake Forest (21-17)	11-27-1982
85	Jamie Barnette to Torry Holt	Pass	H - NC State (39-46)	10-31-1998
85	Eric King	INT	A - Wake Forest (17-45)	11-1-2003
85	Ben Mauk to Jason Anderson	Pass	H - Wake Forest (37-30)	9-4-2004
85	Jerrard Tarrant	PR	A - Georgia Tech (27-30)	9-10-2009
85	Jamal Golden	INT	A - Georgia Tech (6-28)	11-15-2014

N1 - Tokyo, Japan; N2 - Miami Gardens, Fla. (Orange Bowl); N3 - Glendale, Ariz. (CFP National Championship Game)

RUNS BY CLEMSON

Yds	Player, Pos.	Site - Opp. (Score CU-Opp.)	Date
90	Banks McFadden, TB	H - Presbyterian College (18-0)	9-23-1939
90	Buck George, TB	A - Furman (34-14)	11-17-1951
89	Wesley McFadden, TB	A - Virginia Tech (22-10)	9-12-1987
89	Derrick Witherspoon, TB	H - Maryland (29-0)	10-30-1993
89	**Tavien Feaster, RB**	**A - NC State (38-31)**	**11-4-2017**
88	Bobby Gage, TB	H - Presbyterian College (76-0)	9-22-1945
88	Terrence Flagler, TB	A - Wake Forest (28-20)	11-1-1986
87	Billy Hair, TB	H - Furman (57-2)	11-18-1950
83	C.J. Spiller, RB	N1 - Auburn (20-23)	12-31-2007
82	Chuck McSwain, TB	A - Virginia (48-0)	10-9-1982
81	Jackie Calvert, TB	A - Missouri (34-0)	9-30-1950
81	Derrick Witherspoon, TB	H - Appalachian State (48-0)	9-22-1990
81	**Travis Etienne, RB**	**A - Louisville (47-21)**	**9-16-2017**
80	Jay Washington, TB	A - Georgia Tech (21-29)	9-29-1973
80	C.J. Spiller, RB	H - South Carolina (28-31)	11-25-2006

N1 - Atlanta, Ga.

RUNS BY OPPONENT

Yds	Player	Site - Team (Score CU-Opp.)	Date
98	Steve Atkins	A - Maryland (28-24)	11-18-1978
84	Mike Voight	H - North Carolina (23-27)	11-6-1976
82	Davey Ford	A - Florida State (7-54)	11-4-2000
82	Anthony Allen	A - Georgia Tech (27-30)	9-10-2009
81	Willie Burden	H - NC State (23-31)	11-20-1971
80	Bobby Hall	A - NC State (24-19)	11-2-1968

PASS PLAYS BY CLEMSON

Yds	Players	Site - Opp. (Score CU-Opp.)	Date
97	Mark Fellers to Craig Brantley	H - Virginia (28-9)	11-16-1974
96	Tajh Boyd to Sammy Watkins	A - Virginia (59-10)	11-2-2013
91	Tajh Boyd to Sammy Watkins	A - Syracuse (49-14)	10-5-2013
87	Steve Fuller to Jerry Butler	A - Maryland (28-24)	11-18-1978
83	Charlie Whitehurst to Airese Currie	A - North Carolina (42-12)	11-9-2002
83	Cullen Harper to C.J. Spiller	H - Duke (31-7)	11-15-2008
82	Will Proctor to C.J. Spiller	A - Boston College (33-34)	9-9-2006
81	Joel Wells to Joe Pagliei	A - South Carolina (8-13)	10-21-1954
81	Billy Lott to Perry Tuttle	H - Furman (21-0)	9-8-1979
80	Jimmy Addison to Edgar McGee	A - Wake Forest (23-21)	10-29-1966
80	Willie Jordan to Craig Brantley	A - Georgia Tech (28-33)	9-27-1975
80	Homer Jordan to Perry Tuttle	H - Wofford (45-10)	9-5-1981
80	Nealon Greene to Joe Woods	H - Wake Forest (21-10)	9-28-1996
80	Nealon Greene to Tony Horne	A - Duke (13-6)	10-12-1996

N1 - Richmond, Va.

PASS PLAYS BY OPPONENT

Yds	Players	Site - Team (Score CU-Opp.)	Date
98	Chris Weinke to Marvin Minnis	A - Florida State (7-54)	11-4-2000
94n	Jameis Winston to Nick O'Leary	H - Florida State (14-51)	10-19-2013
85	Matt Robinson to Gene Washington	H - Georgia (0-41)	9-18-1976
85	Gary Schofield to Tim Ryan	N1 - Wake Forest (21-17)	11-27-1982
85	Jamie Barnette to Torry Holt	H - NC State (39-46)	10-18-1998
85	Ben Mauk to Jason Anderson	H - Wake Forest (37-30)	9-4-2004
81	Shawn Jones to Hector Rodriguez	H - Georgia Tech (14-30)	10-14-1989
80	Thad Busby to Peter Warrick	H - Florida State (28-35)	9-20-1997

N1 - Miami, Fla. (Orange Bowl)

PUNT RETURNS BY CLEMSON

Yds	Player	Site - Opp. (Score CU-Opp.)	Date
108*	Richie Luzzi	A - Georgia (13-31)	10-28-1968
92	Jacoby Ford	H - Florida Atlantic (54-6)	9-2-2006
90	Shad Bryant	N1 - Virginia Military (7-7)	10-8-1938
90	Bobby Gage	H - NC State (6-0)	10-2-1948
89	Darnell Stephens	H - Maryland (40-7)	11-16-1991
88	Mack Matthews	A - Wake Forest (24-7)	10-6-1962
88	Brian Mance	H - Georgia Tech (28-31)	10-28-2000
85	Don Kelley	A - Maryland (24-11)	10-31-1970
81	Ken Moore	N1 - Wake Forest (32-20)	10-30-1954

* - missed field goal return; N1 - Charlotte, N.C.; N2 - Savannah, Ga.

PUNT RETURNS BY OPPONENT

Yds	Player	Site - Team (Score CU-Opp.)	Date
90	Floyd Reid	A - Georgia (0-20)	9-29-1945
90	Dick Nolan	H - Maryland (0-20)	10-3-1953
90	Peter Warrick	H - Florida State (28-35)	9-20-1997
85	Jerrard Tarrant	A - Georgia Tech (27-30)	9-10-2009
84n	Carroll McLain	A - South Carolina (28-14)	10-20-1955
82	Eddie Royal	H - Virginia Tech (23-41)	10-6-2007

LONGEST PLAYS

KICKOFF RETURNS BY CLEMSON

Yds	Player	Site - Opp. (Score CU-Opp.)	Date
100	John Maxwell	N1 - Cumberland (11-11)	11-26-1903
100	Derrick Hamilton	A - Maryland (20-37)	11-10-2001
100	Derrick Hamilton	H - North Carolina (36-28)	10-25-2003
99	Bill Mathis	A - Georgia Tech (6-16)	10-3-1959
98	Hal Davis	H - Georgia (16-24)	10-13-1962
98	Doug Thomas	H - Long Beach State (59-0)	9-1-1990
98	Doug Thomas	N2 - Maryland (18-17)	9-15-1990
97	Justin Miller	A - Florida State (22-41)	9-25-2004
96	C.J. Spiller	N3 - Alabama (10-34)	8-30-2008
96	C.J. Spiller	H - Middle Tennessee (37-14)	9-5-2009
95	Joe Henderson	H - Georgia Tech (33-12)	9-26-1987
94	Jacoby Ford	H - Louisiana Tech (51-0)	9-30-2006
92	C.J. Spiller	A - Maryland (21-24)	10-3-2009
90	C.J. Spiller	H - Wake Forest (44-10)	11-10-2007
90	C.J. Spiller	A - Miami (Fla.) (40-37)	10-24-2009

N1 - Montgomery, Ala.; N2 - Baltimore, Md.; N3 - Atlanta, Ga.

KICKOFF RETURNS BY OPPONENT

Yds	Player	Site - Team (Score CU-Opp.)	Date
100	Larry Fallen	H - Virginia Tech (38-7)	10-7-1978
100	Victor Harris	H - Virginia Tech (23-41)	10-6-2007
100	T.J. Thorpe	H - North Carolina (59-38)	10-22-2011
100	Todd Gurley	A - Georgia (21-45)	8-30-2014
100	Traveon Samuel	A - Louisville (20-17)	9-17-2015
100	Nyheim Hines	A - NC State (56-41)	10-31-2015
99	Darrell Blackman	A - NC State (42-20)	9-22-2007
98	Doug Kotar	H - Kentucky (10-13)	9-11-1971
97	Dick Christy	H - NC State (7-13)	10-5-1957
97	Gene Washington	A - Georgia (14-31)	9-22-1973
97	Leon Washington	A - Florida State (31-48)	10-3-2002
96	Quinton McCracken	H - Duke (49-17)	10-15-1988
96	Jeff Smith	A - Boston College (33-34)	9-9-2006
95	Kenyan Drake	N1 - Alabama (40-45)	1-11-2016
94n	Brandon Bennett & Reggie Richardson	H - South Carolina (7-33)	11-19-1994
93n	Kevin Marion	A - Wake Forest (27-17)	10-7-2006
92	John Schultz	H - Maryland (20-10)	11-15-1975
92	Jon Jeffries	A - Virginia Tech (22-10)	9-12-1987
91	Fred Gibson	A - Georgia (28-31)	8-31-2002

N1 - Glendale, Ariz. (CFP National Championship Game)

INTERCEPTION RETURNS BY CLEMSON

Yds	Player	Site - Opp. (Score CU-Opp.)	Date
102	Don Kelley	H - Duke (10-21)	10-24-1970
94	Rex Varn	A - NC State (33-10)	10-28-1978
93	Rex Varn	H - Maryland (14-21)	9-10-1977
90	Jimmy Quarles	A - Rice (20-14)	9-29-1951
86n	Van Smith	N1 - Ohio State (31-0)	12-31-2016
83n	Tim Childers	H - Western Carolina (21-10)	9-25-1982
82	Jock McKissic	H - South Carolina (28-31)	11-25-2006

N1 - Glendale, Ariz. (Fiesta Bowl)

INTERCEPTION RETURNS BY OPPONENT

Yds	Player	Site - Team (Score CU-Opp.)	Date
98n	Scott Woerner	A - Georgia (16-20)	9-20-1980
87	Dennis Tabron	H - Duke (17-34)	10-18-1980
85	Eric King	A - Wake Forest (17-45)	11-1-2003
85	Jamal Golden	A - Georgia Tech (6-28)	11-15-2014
83	Ernie Arizzi	H - Maryland (21-6)	11-16-1963
81	Mark Franklin	A - NC State (35-34)	10-27-1984

FIELD GOALS BY CLEMSON

Yds	Player	Site - Opp. (Score CU-Opp.)	Date
61	Spencer Benton	H - Ball State (52-27)	9-8-2012
57	Obed Ariri	H - Wake Forest (26-0)	10-29-1977
57	Chris Gardocki	H - Appalachian State (48-0)	9-22-1990
55	Donald Igwebuike	A - NC State (38-29)	10-23-1982
55	Donald Igwebuike	A - Boston College (16-31)	9-10-1983
53	Donald Igwebuike	H - Duke (54-21)	10-20-1984
53	Chris Gardocki	N1 - Maryland (18-17)	9-15-1990
53	Nelson Welch	A - Maryland (23-53)	11-14-1992
53	Richard Jackson	A - Georgia Tech (27-30)	9-10-2009
52	Eddie Seigler	A - South Carolina (17-7)	11-27-1971
52	Eddie Seigler	A - Maryland (6-31)	11-11-1972
52	Obed Ariri	A - Virginia (27-24)	10-11-1980
52	Donald Igwebuike	H - Wofford (45-10)	9-5-1981
52	Donald Igwebuike	H - Wake Forest (37-14)	11-3-1984
52	Chris Gardocki	H - North Carolina (37-14)	11-5-1988
52	Nelson Welch	A - Georgia Tech (16-20)	9-26-1992
52	David Richardson	A - Wake Forest (33-16)	11-1-1997
52	Mark Buchholz	H - Wake Forest (44-10)	11-10-2007
52	Richard Jackson	H - Boston College (25-7)	9-19-2009
51	Chris Gardocki	A - Maryland (49-25)	11-12-1988
51	Chris Gardocki	H - Duke (26-7)	9-29-1990
51	Richard Jackson	A - Maryland (21-24)	10-3-2009
51	Chandler Catanzaro	H - Georgia Tech (55-31)	11-14-2013
50	Bob Burgess	A - Duke (24-8)	10-10-1973
50	Chandler Catanzaro	A - Florida State (37-49)	9-22-2012

N1 - Baltimore, Md.

FIELD GOALS BY OPPONENT

Yds	Player	Site - Team (Score CU-Opp.)	Date
60	Kevin Butler	A - Georgia (23-26)	9-22-1984
57	Vince Fusco	H - Duke (18-18)	10-16-1976
55	Dustin Hopkins	A - Florida State (13-16)	11-13-2010
54	Johnny Duncan	A - Georgia Tech (21-10)	10-4-1969
54	Scott Hagler	A - South Carolina (24-17)	11-23-1985
54	Leigh Tiffin	N1 - Alabama (10-34)	8-30-2008
53	Shayne Graham	H - Virginia Tech (0-37)	9-12-1998
53	Matt Brooks	A - Duke (13-16)	11-13-2004
53	Chris Blewitt	H - Pittsburgh (42-43)	11-12-2016
52	Roger Pruett	A - Auburn (13-35)	10-23-1971
52	Sam Swank	H - Wake Forest (44-10)	11-10-2007
52	Graham Gano	A - Florida State (27-41)	11-8-2008
51	John Riley	A - Auburn (21-43)	10-14-1967
51	Kevin Butler	A - Georgia (23-26)	9-22-1984
51	Josh Scobee	H - Louisiana Tech (33-13)	9-7-2002
51	Matt Bosher	A - Miami (Fla.) (40-37)	10-24-2009
50	Scott Sisson	A - Georgia Tech (16-20)	9-26-1992
50	Bill Hollows	H - Wake Forest (21-10)	9-28-1996
50	Connor Hughes	A - Virginia (10-30)	10-7-2004
50	Roberto Aguayo	A - Florida State (17-23)	9-20-2014
50	Cole Murphy	H - Syracuse (16-6)	10-25-2014
50	Mike Weaver	A - Wake Forest (34-20)	11-6-2014

N1 - Atlanta, Ga.

PUNTS BY CLEMSON

Yds	Player	Site - Opp. (Score CU-Opp.)	Date
81	Mitch Tyner	H - Texas A&M (15-30)	10-6-1973
79	Dawson Zimmerman	H - North Texas (35-10)	9-4-2010
78	Chris Gardocki	H - South Carolina (24-15)	11-17-1990
76	Dawson Zimmerman	A - Boston College (10-16)	10-30-2010
75	Banks McFadden	A - Army (6-21)	10-2-1937
75	Booty Payne	A - Boston College (26-13)	10-11-1941
75	Jamie Somaini	A - Florida State (7-54)	11-4-2000
74	Joe Pagliei	A - South Carolina (7-14)	10-22-1953
72	David Sims	H - Virginia (17-7)	10-6-1979
71	David Sims	H - South Carolina (41-23)	11-25-1978
71	Jimmy Maners	H - Louisiana-Monroe (49-26)	9-8-2007
70	Nelson Welch	A - NC State (6-20)	10-24-1992

PUNTS BY OPPONENT

Yds	Player	Site - Team (Score CU-Opp.)	Date
81	Greg Davis	H - The Citadel (24-0)	10-4-1986
80	Jay Feltz	A - South Carolina (9-13)	11-24-1979
80	Brian Morton	H - Duke (58-7)	11-6-1999
80	Dom Maggio	A - Wake Forest (35-13)	11-19-2016
77	Gerald Burch	A - Georgia Tech (0-13)	11-8-1958
75	Riley Dixon	A - Syracuse (49-14)	10-5-2013
74	Ryan Plackemeier	A - Wake Forest (27-31)	10-1-2005
73	Alexander Kinal	A - Wake Forest (34-20)	11-6-2014
73	Justin Vogel	A - Miami (Fla.) (58-0)	10-24-2015
71	Brooks Barnard	H - Maryland (35-14)	10-14-2000
70	Chuck Ramsey	H - Wake Forest (10-9)	10-30-1971

n - non-scoring play

SINGLE-GAME INDIVIDUAL BESTS

TOTAL OFFENSE YARDS BY CLEMSON

Yds	Rush,Pass	Player	Site - Opp. (Score CU-Opp.)	Date
588	8,580	Deshaun Watson	H - Pittsburgh (42-43)	11-12-2016
529	103,426	Tajh Boyd	H - NC State (62-48)	11-17-2012
517	184,333	Woodrow Dantzler	A - NC State (45-37)	10-13-2001
505	127,378	Tajh Boyd	N1 - Ohio State (40-35)	1-3-2014
478	73,405	Deshaun Watson	N2 - Alabama (40-45)	1-11-2016
473	105,368	Deshaun Watson	A - Syracuse (37-27)	11-14-2015
463	28,435	Deshaun Watson	H - North Carolina (50-35)	9-27-2014
463	43,420	Deshaun Watson	N3 - Alabama (35-31)	1-9-2017
460	63,397	Tajh Boyd	H - Georgia Tech (47-31)	10-6-2012
455	27,428	Tajh Boyd	A - Wake Forest (42-13)	10-25-2012
452	32,420	Deshaun Watson	H - Boston College (34-17)	10-17-2015
450	-5,455	Tajh Boyd	A - Syracuse (49-14)	10-5-2013

N1 - Miami Gardens, Fla. (Orange Bowl); N2 - Glendale, Ariz. (CFP National Championship Game); N3 - Tampa, Fla. (CFP National Championship Game)

TOTAL OFFENSE YARDS BY OPPONENT

Yds	Rush,Pass	Player	Site - Team (Score CU-Opp.)	Date
509	-12,521	Chris Weinke	A - Florida State (7-54)	11-4-2000
482	102,380	EJ Manuel	A - Florida State (37-49)	9-22-2012
474	-19,493	Mike Glennon	H - NC State (62-48)	11-17-2012
457	162,295	Lamar Jackson	H - Louisville (42-36)	10-1-2016
450	-4,454	George Godsey	H - Georgia Tech (28-31)	10-28-2000
446	2,444	Jameis Winston	H - Florida State (14-51)	10-19-2013
433	26,407	Geno Smith	N1 - West Virginia (33-70)	1-4-2012
416	47,369	Chris Rix	H - Florida State (27-41)	11-3-2001
410	88,322	Joe Hamilton	A - Georgia Tech (42-45)	11-13-1999
408	-10,418	John Kaleo	A - Maryland (23-53)	11-14-1992

N1 - Miami Gardens, Fla. (Orange Bowl)

TOTAL OFFENSE PLAYS BY CLEMSON

PL	Player	Car-Yds	C-A-Y	Site - Team (Score CU-Opp.)	Date
79	Tajh Boyd	29-22	36-50-346	N1 - Louisiana State (25-24)	12-31-2012
77	Cullen Harper	11-(-4)	38-66-372	H - Virginia Tech (23-41)	10-6-2007
77	Deshaun Watson	21-43	36-56-420	N3 - Alabama (35-31)	1-9-2017
75	Deshaun Watson	5-8	52-70-580	H - Pittsburgh (42-43)	11-12-2016
67	Deshaun Watson	20-73	30-47-405	N2 - Alabama (40-45)	1-11-2016
65	Charlie Whitehurst	13-(-6)	34-52-420	A - Duke (34-31)	11-2-2002
65	Deshaun Watson	13-35	39-52-378	H - NC State (24-17)	10-15-2016
64	Patrick Sapp	9-5	25-55-273	A - Maryland (23-53)	11-14-1992
63	Deshaun Watson	10-55	27-53-292	H - Troy (30-24)	9-10-2016
62	Woodrow Dantzler	22-59	22-40-277	H - Florida State (27-41)	11-3-2001
62	Tajh Boyd	18-103	30-44-426	H - NC State (62-48)	11-17-2012
62	Deshaun Watson	14-105	35-48-368	A - Syracuse (37-27)	11-14-2015

N1 - Atlanta, Ga. (Chick-fil-A Bowl); N2 - Glendale, Ariz. (CFP National Championship Game); N3 - Tampa, Fla. (CFP National Championship Game)

TOTAL OFFENSE PLAYS BY OPPONENT

PL	Player	Car-Yds	C-A-Y	Site - Team (Score CU-Opp.)	Date
75	Lamar Jackson	31-162	27-44-295	H - Louisville (42-36)	10-1-2016
67	Casey Clausen	12-2	31-55-384	N3 - Tennessee (27-14)	1-2-2004
64	D. Bryant	8-(-10)	23-56-283	H - Duke (59-31)	12-1-2001
63	Jay Venuto	7-36	28-56-293	A - Wake Forest (35-33)	11-1-1980
63	George Godsey	6-(-4)	35-57-454	H - Georgia Tech (28-31)	10-28-2000
63	Luke McCown	11-(-5)	25-52-328	N2 - Louisiana Tech (49-24)	12-31-2001
62	Randy Allen	5-(-19)	24-57-197	H - The Citadel (24-0)	10-4-1986
61	Shane Montgomery	5-3	30-56-297	A - NC State (30-10)	10-21-1989
61	Dwight Dasher	19-61	20-42-204	H - Middle Tennessee (37-14)	9-5-2009
60	Dave Brown	12-(-32)	23-48-385	N1 - Duke (33-21)	11-30-1991

N1 - Tokyo, Japan; N2 - Boise, Idaho (Humanitarian Bowl); N3 - Atlanta, Ga. (Peach Bowl)

TAJH BOYD LED CLEMSON TO VICTORY OVER LOUISIANA STATE IN THE 2012 CHICK-FIL-A BOWL BY AMASSING 346 TOTAL YARDS ON A TIGER-RECORD 79 PLAYS.

RUSHING YARDS BY CLEMSON

Yds	Car.	Player	Site - Opp. (Score CU-Opp.)	Date
263	32	Raymond Priester	H - Duke (34-17)	11-11-1995
260	27	Cliff Austin	H - Duke (49-14)	10-16-1982
234	33	Don King	A - Fordham (12-12)	11-8-1952
233	20	C.J. Spiller	N1 - Georgia Tech (34-39)	12-5-2009
228	25	Andre Ellington	N2 - Auburn (26-19)	9-1-2012
226	21	Wesley McFadden	A - Virginia Tech (22-10)	9-12-1987
220	18	Woodrow Dantzler	A - Virginia (31-10)	9-23-2000
216	21	James Davis	H - Georgia Tech (31-7)	10-21-2006
212	24	Andre Ellington	A - Maryland (56-45)	10-15-2011
210	22	Terrence Flagler	A - Virginia (31-17)	10-11-1986

N1 - Tampa, Fla. (ACC Championship Game); N2 - Atlanta, Ga.

RUSHING YARDS BY OPPONENT

Yds	Car.	Player	Site - Team (Score CU-Opp.)	Date
256	19	Steve Wadiak	A - South Carolina (14-14)	10-19-1950
249	45	James McDougald	A - Wake Forest (20-36)	10-9-1976
230	20	Larry Hopkins	A - Wake Forest (14-20)	10-17-1970
228	28	Mike Voight	A - North Carolina (38-35)	11-8-1975
227	24	Ted Brown	H - NC State (7-45)	10-25-1975
217	16	Brent Cunningham	A - Georgia Tech (7-28)	10-3-1970
214	29	Alvin Blount	N1 - Maryland (23-41)	11-17-1984
204	22	Bubba Bean	H - Texas A&M (15-30)	10-6-1973

N1 - Baltimore, Md.

CARRIES BY CLEMSON

Car.	Yards	Player	Site - Opp. (Score CU-Opp.)	Date
36	133	Jim Shirley	A - NC State (6-0)	10-6-1951
36	202	Ray Yauger	H - Wake Forest (28-14)	10-18-1969
36	204	Raymond Priester	A - Maryland (20-9)	10-25-1997
35	201	Ray Yauger	H - North Carolina (24-14)	11-16-1968
33	163	Fred Cone	A - Auburn (41-0)	11-25-1950
33	234	Don King	A - Fordham (12-12)	11-8-1952
32	92	Buddy Gore	H - South Carolina (3-7)	11-23-1968
32	143	Terry Allen	A - Duke (17-21)	9-30-1989
32	263	Raymond Priester	H - Duke (34-17)	11-11-1995

CARRIES BY OPPONENT

Car.	Yards	Player	Site - Team (Score CU-Opp.)	Date
45	249	James McDougald	A - Wake Forest (14-20)	10-9-1976
38	195	Torin Kirtsey	H - Georgia (17-19)	10-7-1995
37	203	Branden Ore	A - Virginia Tech (7-24)	10-26-2006
37	143	Montel Harris	A - Boston College (10-16)	10-30-2010
35	113	Morgan Kane	H - Wake Forest (19-28)	9-26-1998
34	174	Toney Baker	H - NC State (20-14)	11-11-2006
33	131	Morgan Kane	H - Wake Forest (21-10)	9-28-1996
32	184	Don McCauley	H - North Carolina (7-42)	11-14-1970
32	178	Charlie Wysocki	H - Maryland (0-19)	9-15-1979
32	135	Corey Croom	H - Ball State (24-10)	9-5-1992
32	145	Tashard Choice	A - Georgia Tech (3-13)	9-29-2007

PASSING YARDS BY CLEMSON

Yds	Co.-Att.	Player	Site - Opp. (Score CU-Opp.)	Date
580	52-70	Deshaun Watson	H - Pittsburgh (42-43)	11-12-2016
455	20-27	Tajh Boyd	A - Syracuse (49-14)	10-5-2013
435	27-36	Deshaun Watson	H - North Carolina (50-35)	9-27-2014
428	27-38	Tajh Boyd	A - Wake Forest (42-13)	10-25-2012

426	30-44	Tajh Boyd	H - NC State (62-48)	11-17-2012
420	34-52	Charlie Whitehurst	A - Duke (34-31)	11-2-2002
420	27-41	Deshaun Watson	H - Boston College (34-17)	10-17-2015
420	36-56	Deshaun Watson	N2 - Alabama (35-31)	1-9-2017
405	30-47	Deshaun Watson	N1 - Alabama (40-45)	1-11-2016
397	26-41	Tajh Boyd	H - Georgia Tech (47-31)	10-6-2012
386	30-42	Tajh Boyd	H - Auburn (38-24)	9-17-2011

N1 - Glendale, Ariz. (CFP National Championship Game); N2 - Tampa, Fla. (CFP National Championship Game)

PASSING YARDS BY OPPONENT

Yds	Comp.-Att.	Player	Site - Team (Score CU-Opp.)	Date
521	27-43	Chris Weinke	A - Florida State (7-54)	11-4-2000
493	29-53	Mike Glennon	H - NC State (62-48)	11-17-2012
454	35-57	George Godsey	H - Georgia Tech (28-31)	10-28-2000
444	22-34	Jameis Winston	H - Florida State (14-51)	10-19-2013
418	27-41	John Kaleo	A - Maryland (23-53)	11-14-1992
407	32-43	Geno Smith	N3 - West Virginia (33-70)	1-4-2012
395	30-54	Terry Harvey	A - NC State (43-22)	9-30-1995
387	23-36	Matt Cavanaugh	N1 - Pittsburgh (3-34)	12-30-1977
384	31-55	Casey Clausen	N2 - Tennessee (27-14)	1-2-2004
380	27-35	EJ Manuel	A - Florida State (37-49)	9-22-2012

N1 - Jacksonville, Fla. (Gator Bowl); N2 - Atlanta, Ga. (Peach Bowl); N3 - Miami Gardens, Fla. (Orange Bowl)

PASSING ATTEMPTS BY CLEMSON

Att.	Co.	Yds	Player	Site - Opp. (Score CU-Opp.)	Date
70	52	580	Deshaun Watson	H - Pittsburgh (42-43)	11-12-2016
66	38	372	Cullen Harper	H - Virginia Tech (23-41)	10-6-2007
56	36	420	Deshaun Watson	N3 - Alabama (35-31)	1-9-2017
55	25	273	Patrick Sapp	A - Maryland (23-53)	11-14-1992
55	31	288	Charlie Whitehurst	H - Miami (Fla.) (30-36)	9-17-2005
53	21	271	Rodney Williams	H - NC State (28-30)	10-27-1987
53	27	292	Deshaun Watson	H - Troy (30-24)	9-10-2016
52	34	420	Charlie Whitehurst	A - Duke (34-31)	11-2-2002
52	39	378	Deshaun Watson	H - NC State (24-17)	10-15-2016
50	24	301	Brandon Streeter	N1 - Mississippi State (7-17)	12-30-1999
50	36	346	Tajh Boyd	N1 - Louisiana State (25-24)	12-31-2012
48	25	237	Tommy Kendrick	A - Florida State (13-38)	11-7-1970
48	20	263	Charlie Whitehurst	N2 - Texas Tech (15-55)	12-23-2002

N1 - Atlanta, Ga. (Peach/Chick-fil-A Bowl); N2 - Orlando, Fla. (Tangerine Bowl); N3 - Tampa, Fla. (CFP National Championship Game)

PASSING ATTEMPTS BY OPPONENT

Att.	Co.	Yds	Player	Site - Team (Score CU-Opp.)	Date
57	24	197	Kip Allen	H - The Citadel (24-0)	10-4-1986
57	35	454	George Godsey	H - Georgia Tech (28-31)	10-28-2000
56	28	283	Jay Venuto	A - Wake Forest (35-33)	11-1-1980
56	30	297	Shane Montgomery	H - NC State (30-10)	10-21-1989
56	23	283	D. Bryant	H - Duke (59-31)	12-1-2001
55	31	384	Casey Clausen	N1 - Tennessee (27-14)	1-2-2004
54	30	395	Terry Harvey	A - NC State (43-22)	9-30-1995
53	34	367	Ben Bennett	A - Duke (38-31)	10-15-1983
53	29	493	Mike Glennon	H - NC State (62-48)	11-17-2012

N1 - Atlanta, Ga. (Peach Bowl)

COMPLETIONS BY CLEMSON

Co.	Att.	Yds	Player	Site - Opp. (Score CU-Opp.)	Date
52	70	580	Deshaun Watson	H - Pittsburgh (42-43)	11-12-2016
39	52	378	Deshaun Watson	H - NC State (24-17)	10-15-2016
38	66	372	Cullen Harper	H - Virginia Tech (23-41)	10-6-2007
36	56	420	Deshaun Watson	N3 - Alabama (35-31)	1-9-2017
36	50	346	Tajh Boyd	N1 - Louisiana State (25-24)	12-31-2012
35	48	368	Deshaun Watson	A - Syracuse (37-27)	11-14-2015
34	52	420	Charlie Whitehurst	A - Duke (34-31)	11-2-2002
32	48	304	Deshaun Watson	A - Georgia Tech (26-7)	9-22-2016
31	55	288	Charlie Whitehurst	H - Miami (Fla.) (30-36)	9-17-2005
31	40	378	Tajh Boyd	N2 - Ohio State (40-35)	1-3-2014

N1 - Atlanta, Ga. (Chick-fil-A Bowl); N2 - Miami Gardens, Fla. (Orange Bowl); N3 - Tampa, Fla. (CFP National Championship Game)

COMPLETIONS BY OPPONENT

Co.	Att.	Yds	Player	Site - Team (Score CU-Opp.)	Date
35	57	454	George Godsey	H - Georgia Tech (28-31)	10-28-2000
34	53	367	Ben Bennett	A - Duke (38-31)	10-15-1983
33	48	271	Matt Schaub	H - Virginia (30-27)	10-11-2003
32	43	375	Kliff Kingsbury	N1 - Texas Tech (15-55)	12-23-2002
32	43	407	Geno Smith	N3 - West Virginia (33-70)	1-4-2012
31	46	368	Bruce Gadd	A - Rice (10-29)	9-23-1972
31	55	385	Casey Clausen	N2 - Tennessee (27-14)	1-2-2004
31	47	315	Matt Ryan	H - Boston College (17-20)	11-17-2007
31	50	338	Ryan Finley	A - NC State (38-31)	11-4-2017
30	49	298	Scott Secules	A - Virginia (31-17)	10-11-1986
30	56	297	Shane Montgomery	H - NC State (30-10)	10-21-1989
30	54	395	Terry Harvey	A - NC State (43-22)	9-30-1995
30	45	307	Steve Tanneyhill	A - South Carolina (38-17)	11-18-1995

N1 - Orlando, Fla. (Tangerine Bowl); N2 - Atlanta, Ga. (Peach Bowl); N3 - Miami Gardens, Fla. (Orange Bowl)

COMPLETION PERCENTAGE BY CLEMSON

Pct.	Co.-Att.	Player	Site - Opp. (Score CU-Opp.)	Date
95.0	19-20	Cole Stoudt	H - SC State (52-13)	9-7-2013
94.1	16-17	Woodrow Dantzler	H - The Citadel (38-0)	9-2-2000
90.9	20-22	Cullen Harper	H - Central Michigan (70-14)	10-20-2007
90.9	10-11	Cole Stoudt	H - Wake Forest (56-7)	9-28-2013
88.2	15-17	Kyle Parker	A - Wake Forest (30-10)	11-20-2010
85.7	12-14	DeChane Cameron	A - South Carolina (41-24)	11-23-1991
85.2	23-27	Woodrow Dantzler	A - NC State (45-37)	10-13-2001
84.6	11-13	Willie Jordan	A - Duke (21-25)	10-18-1975
84.2	16-19	Cullen Harper	H - Furman (38-10)	9-15-2007
82.8	24-29	Tajh Boyd	A - Virginia (59-10)	11-2-2013

Note: Minimum 10 passing attempts.

COMPLETION PERCENTAGE BY OPPONENT

Pct.	Co.-Att.	Player	Site - Team (Score CU-Opp.)	Date
100.0	11-11	Darian Durant	H - North Carolina (3-38)	10-20-2001
84.6	22-26	Terry Jordan	A - NC State (24-17)	10-20-1990
81.8	9-11	Bob Avellini	A - Maryland (6-31)	11-11-1972
81.2	13-16	Mike Cavan	A - Georgia (0-38)	9-26-1970
80.0	16-20	Art Schlichter	N1 - Ohio State (17-15)	12-29-1978
80.0	20-25	Cory Randolph	A - Wake Forest (27-31)	10-1-2005
78.3	18-23	Riley Skinner	A - Wake Forest (27-17)	10-7-2006
77.1	27-35	EJ Manuel	A - Florida State (37-49)	9-22-2012
75.8	25-33	Charlie Ward	A - Florida State (0-57)	9-11-1993
75.0	12-16	Dale Betty	A - Maryland (17-19)	10-15-1960
75.0	18-24	James Stevens	A - Georgia Tech (21-29)	10-29-1973
75.0	9-12	Jeff Grantz	A - South Carolina (20-56)	11-22-1975
75.0	9-12	Rusty LaRue	H - Wake Forest (24-8)	10-29-1994

N1 - Jacksonville, Fla. (Gator Bowl); Note: Minimum 10 passing attempts.

PASSING EFFICIENCY BY CLEMSON

Eff.	Player	C-A-Yds-I-TD	Site - Opp. (Score CU-Opp.)	Date
310.7	Bobby Gage	9-11-245-1-2	A - Furman (42-0)	11-8-1947
282.1	Harvey White	8-10-162-0-2	A - South Carolina (27-0)	10-22-1959
261.9	Tajh Boyd	20-27-455-2-5	A - Syracuse (49-14)	10-5-2013
261.1	Cullen Harper	20-22-273-1-5	H - Central Michigan (70-14)	10-20-2007
253.9	Cullen Harper	16-19-266-0-3	H - Furman (38-10)	9-15-2007
248.8	Nealon Greene	8-11-152-0-2	A - NC State (43-22)	9-30-1995
247.2	Woodrow Dantzler	16-17-192-0-3	H - The Citadel (38-0)	9-2-2000
241.1	Charlie Whitehurst	12-20-274-0-4	A - North Carolina (42-12)	11-9-2002
240.9	Tajh Boyd	16-23-344-3-5	A - Duke (56-20)	11-3-2012
240.4	Jimmy Addison	12-19-283-0-3	H - Virginia (40-35)	9-24-1966

Note: Minimum 10 passing attempts.

PASSING EFFICIENCY BY OPPONENT

Eff.	Player	C-A-Yds-I-TD	Site - Team (Score CU-Opp.)	Date
323.1	Jeff Grantz	9-12-158-0-5	A - South Carolina (20-56)	11-22-1975
270.5	Scotty Glacken	8-12-134-0-4	A - Duke (30-35)	10-19-1963
256.5	Billy Lothridge	7-10-128-1-3	A - Georgia Tech (9-26)	9-22-1962
242.5	Mike Elkins	11-16-213-0-3	A - Wake Forest (38-21)	10-29-1988
226.9	Clyde Walker	10-14-165-1-3	H - Florida State (7-43)	11-1-1975
213.0	Mike Tice	9-13-144-0-2	A - Maryland (7-34)	11-15-1980
207.7	Connor Shaw	14-20-210-0-3	A - South Carolina (13-34)	11-26-2011
205.2	Joe Hamilton	22-30-322-2-5	A - Georgia Tech (42-45)	11-13-1999
203.7	Donovan McNabb	13-23-309-1-3	N1 - Syracuse (0-41)	1-1-1996

N1 - Jacksonville, Fla. (Gator Bowl); Note: Minimum 10 passing attempts.

RECEPTIONS BY CLEMSON

Rec.	Yards	Player	Site - Opp. (Score CU-Opp.)	Date
16	227	Sammy Watkins	N1 - Ohio State (40-35)	1-3-2014
15	202	Mike Williams	H - Pittsburgh (42-43)	11-12-2016
14	163	Sammy Watkins	A - Maryland (40-27)	10-26-2013
13	119	DeAndre Hopkins	N2 - Auburn (26-19)	9-1-2012
13	191	DeAndre Hopkins	N2 - Louisiana State* (25-24)	12-31-2012
13	125	Artavis Scott	H - Pittsburgh (42-43)	11-12-2016
12	133	Airese Currie	H - Middle Tennessee (37-14)	9-13-2003
12	73	Artavis Scott	A - Syracuse (37-27)	11-14-2015
12	146	Mike Williams	H - NC State (24-17)	10-15-2016
11	129	Phil Rogers	A - North Carolina (13-17)	11-6-1965
11	111	Rod Gardner	H - Marshall (10-13)	9-4-1999
11	156	Chansi Stuckey	H - Florida State (35-14)	11-12-2005
11	124	Chansi Stuckey	A - Boston College (33-34)	9-9-2006
11	174	Aaron Kelly	H - Virginia Tech (23-41)	10-6-2007
11	100	Tyler Grisham	H - Virginia Tech (23-41)	10-6-2007
11	197	DeAndre Hopkins	A - Boston College (45-31)	9-29-2012
11	110	Sammy Watkins	H - NC State (62-48)	11-17-2012

* - Chick-fil-A Bowl; N1 - Miami Gardens, Fla. (Orange Bowl); N2 - Atlanta, Ga.

RECEPTIONS BY OPPONENT

Rec.	Yards	Player	Site - Opp. (Score CU-Opp.)	Date
14	209	Kelly Campbell	H - Georgia Tech (28-31)	10-28-2000
13	209	Henley Carter	H - Duke (39-22)	10-19-1968
13	149	Wes Chesson	A - Duke (10-21)	10-24-1970
13	132	Mark Militello	A - Duke (38-31)	10-15-1983
12	115	Phil Denfeld	H - Wake Forest (82-24)	10-31-1981
12	123	Tavon Austin	N1 - West Virginia (33-70)	1-4-2012
11	131	Larry Seivers	A - Tennessee (19-21)	10-2-1976
11	113	John Tice	A - Maryland (24-22)	11-13-1982

SINGLE-GAME INDIVIDUAL BESTS

11	114	Joey Gibson	H - Appalachian State (23-12)	9-6-1997
11	225	Torry Holt	H - NC State (39-46)	10-31-1998
11	121	Peter Warrick	H - Florida State (14-17)	10-23-1999
11	78	Wali Lundy	A - Virginia (17-22)	10-12-2002
11	92	Andre Callender	H - Boston College (17-20)	11-17-2007
11	93	Deondre Douglas	H - Troy (30-24)	9-10-2016

N1 - Miami Gardens, Fla. (Orange Bowl)

RECEIVING YARDS BY CLEMSON

Yds	Rec.	Player	Site - Opp. (Score CU-Opp.)	Date
227	16	Sammy Watkins	N1 - Ohio State (40-35)	1-3-2014
202	8	Sammy Watkins	A - Wake Forest (42-13)	10-25-2012
202	15	Mike Williams	H - Pittsburgh (42-43)	11-12-2016
197	11	DeAndre Hopkins	A - Boston College (45-31)	9-29-2012
191	13	DeAndre Hopkins	N2 - Louisiana State (25-24)	12-31-2012
185	7	Artavis Scott	H - South Carolina (35-17)	11-29-2014
182	7	Rod Gardner	A - North Carolina (38-24)	10-21-2000
178	**6**	**Tee Higgins**	**H - The Citadel (61-3)**	**11-18-2017**
176	5	Martavis Bryant	H - Georgia Tech (55-31)	11-14-2013
175	7	Derrick Hamilton	A - Maryland (7-21)	10-4-2003

N1 - Miami Gardens, Fla. (Orange Bowl); N2 - Atlanta, Ga. (Chick-fil-A Bowl)

RECEIVING YARDS BY OPPONENT

Yds	Rec.	Player	Site - Opp. (Score CU-Opp.)	Date
249	8	Peter Warrick	H - Florida State (28-35)	9-20-1997
225	11	Torry Holt	H - NC State (39-46)	10-31-1998
219	7	Tobais Palmer	H - NC State (62-48)	11-17-2012
209	13	Henley Carter	H - Duke (39-22)	10-19-1968
209	14	Kelly Campbell	H - Georgia Tech (28-31)	10-28-2000
208	5	O.J. Howard	N3 - Alabama (40-45)	1-11-2016
193	8	Alex Amidon	A - Boston College (45-31)	9-29-2012
184	9	Marcus Badgett	A - Maryland (23-53)	11-14-1992
178	10	Delwyn Daigre	N2 - Louisiana Tech (49-24)	12-31-2001
173	7	Marvin Harrison	N1- Syracuse (0-41)	1-1-1996

N1 - Jacksonville, Fla. (Gator Bowl); N2 - Boise, Idaho (Humanitarian Bowl); N3 - Glendale, Ariz. (CFP National Championship Game)

POINTS BY CLEMSON

Pts	Player	TD	XP	Site - Opp. (Score CU-Opp.)	Date
33	Maxcey Welch	5	3	H - Newberry (75-0)	10-17-1930
30	Stumpy Banks	5	0	A - Furman (38-0)	10-13-1917
24	Boo Armstrong	4	0	A - South Carolina (39-0)	11-2-1918
24	Fred Cone	4	0	A - Auburn (41-0)	11-25-1950
24	Terrence Flagler	4	0	A - Wake Forest (28-20)	11-1-1986
24	Emory Smith	4	0	A - Wake Forest (29-14)	9-16-1995
24	Travis Zachery	4	0	H - Duke (58-7)	11-6-1999
24	Travis Zachery	4	0	H - Duke (59-31)	12-1-2001
24	Chad Jasmin	4	0	A - South Carolina (63-17)	11-22-2003
24	James Davis	4	0	H - North Carolina (52-7)	9-23-2006
24	C.J. Spiller	4	0	N1 - Georgia Tech (34-39)	12-5-2009

N1 - Tampa, Fla. (ACC Championship Game)

POINTS BY OPPONENT

Pts	Player	TD	XP	Site - Opp. (Score CU-Opp.)	Date
24	Kevin McLee	4	0	A - Georgia (7-35)	10-4-1975
24	Ted Brown	4	0	H - N.C.State (7-45)	10-25-1975
24	Torry Holt	4	0	H - NC State (39-46)	10-31-1998
24	LaMont Jordan	4	0	A - Maryland (42-30)	10-16-1999
24	Tavon Austin	4	0	N1 - West Virginia (33-70)	1-4-2012
24	Todd Gurley	4	0	A - Georgia (21-45)	8-30-2014

N1 - Miami Gardens, Fla. (Orange Bowl)

FIELD GOALS BY CLEMSON

FG	Distances	Player	Site - Opp. (Score CU-Opp.)	Date
6	(21, 21, 25, 18, 44, 42)	Jad Dean	H - Texas A&M (25-24)	9-3-2005
6	(23, 33, 32, 52, 42, 35)	Richard Jackson	H - Boston College (25-7)	9-19-2009
5	(31, 42, 32, 46, 41)	Nelson Welch	H - NC State (29-19)	10-26-1991
5	(30, 53, 43, 31, 32)	Nelson Welch	A - Maryland (23-53)	11-14-1992
5	(34, 37, 47, 34, 20)	Nelson Welch	A - North Carolina (28-17)	11-5-1994
5	(38, 42, 18, 20, 47)	Chandler Catanzaro	H - Boston College (36-14)	10-8-2011
4	(49, 26, 24, 57)	Obed Ariri	H - Wake Forest (26-0)	10-29-1979
4	(30, 33, 44, 17)	Obed Ariri	A - North Carolina (19-10)	11-10-1979
4	(19, 45, 39, 30)	Obed Ariri	A - NC State (20-24)	10-25-1980
4	(47, 25, 30, 25)	Chris Gardocki	H - Georgia (34-3)	10-6-1990
4	(38, 20, 45, 44)	Chris Gardocki	A - Georgia Tech (19-21)	10-13-1990
4	(25, 47, 30, 20)	Matt Padgett	A - NC State (19-17)	9-13-1997
4	(52, 34, 30, 35)	David Richardson	A - Wake Forest (33-16)	11-1-1997
4	(25, 22, 39, 24)	David Richardson	H - Furman (33-0)	9-5-1998
4	(47, 22, 38, 37)	Aaron Hunt	H - Louisiana Tech (33-13)	9-7-2002
4	(29, 35, 22, 42)	Aaron Hunt	H - Maryland (12-30)	11-16-2002
4	(23, 35, 32, 37)	Aaron Hunt	H - Florida State (26-10)	11-8-2003
4	(21, 47, 36, 42)	Jad Dean	H - NC State (26-20)	10-30-2004
4	(27, 32, 25, 22)	Jad Dean	H - Maryland (12-13)	11-4-2006
4	(28, 46, 29, 25)	Mark Buchholz	A - NC State (42-20)	9-22-2007
4	(24, 40, 37, 18)	Chandler Catanzaro	N1 - Auburn (26-19)	9-1-2012
4	(31, 29, 25, 24)	Chandler Catanzaro	A - Maryland (40-27)	10-26-2013

N1 - Atlanta, Ga.

YARDS ON FIELD GOALS BY CLEMSON

Yds	Distances	Player	Site - Opp. (Score CU-Opp.)	Date
217	(23, 33, 32, 52, 42, 35)	Richard Jackson	H - Boston College (25-7)	9-19-2009
192	(31, 42, 32, 46, 41)	Nelson Welch	H - NC State (29-19)	10-26-1991
189	(30, 53, 43, 31, 32)	Nelson Welch	A - Maryland (23-53)	11-14-1992
172	(34, 37, 47, 34, 20)	Nelson Welch	A - North Carolina (28-17)	11-5-1994
171	(21, 21, 25, 18, 44, 42)	Jad Dean	H - Texas A&M (25-24)	9-3-2005
165	(38, 42, 18, 20, 47)	Chandler Catanzaro	H - Boston College (36-14)	10-8-2011
156	(49, 26, 24, 57)	Obed Ariri	H - Wake Forest (26-0)	10-29-1979
151	(52, 34, 30, 35)	David Richardson	A - Wake Forest (33-16)	11-1-1997
147	(38, 20, 45, 44)	Chris Gardocki	A - Georgia Tech (19-21)	10-13-1990
146	(21, 47, 36, 42)	Jad Dean	H - NC State (26-20)	10-30-2004
146	(48, 52, 46)	Mark Buchholz	H - Wake Forest (44-10)	11-10-2007

PUNT RETURN YARDS BY CLEMSON

Yds	Returns	Player	Site - Opp. (Score CU-Opp.)	Date
167	4	Don Kelley	A - Maryland (24-11)	10-20-1970
126	5	Donnell Woolford	H - Georgia Tech (33-12)	9-26-1987
119	3	C.J. Spiller	H - Boston College (25-7)	9-19-2009
116	4	Darnell Stephens	H - Maryland (40-7)	11-16-1991
107	8	Adam Humphries	H - Louisville (23-17)	10-11-2014
106	7	Tony Horne	H - Texas-El Paso (39-7)	10-4-1997
105	3	Brian Mance	H - Georgia Tech (28-31)	10-28-2000
102	2	Richie Luzzi	A - Georgia (13-31)	9-27-1969
101	3	Bobby Gage	H - NC State (6-0)	10-2-1948

KICKOFF RETURN YARDS BY CLEMSON

Yds	Returns	Player	Site - Team (Score CU-Opp.)	Date
282	6	Justin Miller	A - Florida State (22-41)	9-25-2004
207	5	Sammy Watkins	A - Maryland (56-45)	10-15-2011
174	5	David Thomas	A - Georgia Tech (9-31)	10-7-1972
160	7	John Shields	H - Alabama (13-38)	10-25-1969
159	6	Dennis Goss	A - North Carolina (13-26)	11-6-1971
158	4	Terrance Roulhac	H - South Carolina (21-21)	11-22-1986
153	2	Derrick Hamilton	A - Maryland (20-37)	11-10-2001
152	4	Justin Miller	H - Maryland (12-30)	11-16-2002
152	4	C.J. Spiller	N1 - Alabama (10-34)	8-30-2008
143	3	Bill Mathis	A - Georgia Tech (6-16)	10-25-1959
143	7	Sammy Watkins	N2 - West Virginia (33-70)	1-4-2012

N1 - Atlanta, Ga.; N2 - Miami Gardens, Fla. (Orange Bowl)

RETURN YARDS (PR, KOR, IR) BY CLEMSON

Yds	Method	Player	Site - Opp. (Score CU-Opp.)	Date
282	(282 KOR)	Justin Miller	A - Florida State (22-41)	9-25-2004
223	(167 PR, 56 IR)	Don Kelley	A - Maryland (24-11)	10-31-1970
207	(207 KOR)	Sammy Watkins	A - Maryland (56-45)	10-15-2011
174	(174 KOR)	David Thomas	A - Georgia Tech (9-31)	10-7-1972
165	(26 PR, 139 KOR)	Marcus Gilchrist	H - South Carolina (7-29)	11-27-2010
161	(9 PR, 152 KOR)	C.J. Spiller	N1 - Alabama (10-34)	8-30-2008
160	(160 KOR)	John Shields	H - Alabama (13-38)	10-25-1969
159	(159 KOR)	Dennis Goss	A - North Carolina (13-26)	11-6-1971
159	(62 PR, 97 KOR)	C.J. Spiller	N2 - Nebraska (21-26)	1-1-2009
159	(63 PR, 96 KOR)	C.J. Spiller	H - Middle Tennessee (37-14)	9-5-2009

N1 - Atlanta, Ga.; N2 - Jacksonville, Fla. (Gator Bowl)

ALL-PURPOSE YARDS BY CLEMSON

Yds	Player	Opponent	Year	Rush	Rec.	PR	KOR
345	Sammy Watkins	Maryland	2011	33	105	0	207
312	C.J. Spiller	Florida State	2009	165	67	9	71
310	C.J. Spiller	at Miami (Fla.)	2009	81	104	---	125
301	C.J. Spiller	Georgia Tech*	2009	233	5	---	63
284	Sammy Watkins	Georgia Tech	2011	7	153	---	124
282	Justin Miller	at Florida State	2004	---	---	---	282
274	Terrence Flagler	at Wake Forest	1986	209	65	---	---
268	Sammy Watkins	Ohio State^	2013	3	227	---	38
267	Tony Horne	Florida State	1997	---	131	27	109
264	Andre Ellington	Boston College	2012	132	3	---	129

* - Tampa, Fla. (ACC Championship Game); ^ - Miami Gardens, Fla. (Orange Bowl)

PUNTING AVERAGE BY CLEMSON

Avg.	Att.-Yds	Player	Site - Opp. (Score CU-Opp.)	Date
55.3	3-166	Dale Hatcher	H - Kentucky (24-6)	10-2-1982
52.0	5-260	Banks McFadden	A - George Washington (13-6)	11-3-1939
51.8	4-207	Dale Hatcher	H - Georgia (16-16)	9-17-1983
51.8	**4-207**	**Will Spiers**	**A - Louisville (47-21)**	**9-16-2017**
51.5	6-309	Dawson Zimmerman	H - North Texas (35-10)	9-4-2010
51.0	6-306	Dale Hatcher	A - Kentucky (21-3)	10-3-1981
50.8	4-203	Joe Paglieli	H - Maryland (12-25)	11-12-1955
50.3	3-151	Dale Hatcher	A - Duke (38-31)	10-15-1983
50.3	3-151	Jamie Somaini	A - Virginia (31-10)	9-23-2000
50.0	5-250	Chris Gardocki	H - South Carolina (24-15)	11-17-1990
50.0	3-150	Spencer Benton	H - Furman (41-7)	9-15-2012

Note: Minimum three punts.

SNAP RECORDS

CAREER

ALL PLAYERS

Rk	Player	Pos.	Years	Snaps
1.	* Dalton Freeman	C	2009-12	3361
2.	* Landon Walker	OT	2008-11	3131
3.	* Kyle Young	C	1998-01	3097
4.	* Glenn Rountree	OG	1994-97	3048
5.	Tajh Boyd	QB	2010-13	2963
6.	**Mitch Hyatt**	**OT**	**2015-17**	**2885**
7.	* Charlie Whitehurst	QB	2002-05	2875
8.	Eric Harmon	OG	1987-90	2870
9.	Barry Richardson	OT	2004-07	2778
10.	Jim Bundren	OT	1994-97	2772
11.	* Brandon Thomas	OL	2010-13	2765
12.	Robert Carswell	FS	1997-00	2760
13.	DeAndre McDaniel	S	2007-10	2750
14.	* Rashard Hall	S	2009-12	2697
15.	* Michael Hamlin	S	2005-08	2683
16.	Jeb Flesch	OG	1988-91	2657
17.	* T.J. Watkins	OG/TE	1998-01	2655
18.	Nealon Greene	QB	1994-97	2607
19.	Deshaun Watson	QB	2014-16	2562
20.	Jay Guillermo	C	2013-16	2552
21.	Robert O'Neal	FS	1989-92	2547
22.	* Thomas Austin	OL	2006-09	2501
23.	Stacy Seegars	OG	1990-93	2457
24.	Antoine McClain	OG	2008-11	2438
25.	* Tyrone Crowder	OG	2014-17	2432
26.	Jamaal Fudge	S	2002-05	2411
27.	* Chris Clemons	S	2005-08	2408
	Aaron Kelly	WR	2005-08	2408
29.	* Chris Chancellor	CB	2006-09	2383
30.	Jordan Leggett	TE	2013-16	2372
31.	Cedric Johnson	OG	2001-04	2355
32.	Chad Carson	LB	1998-01	2353
33.	Dexter McCleon	CB/QB	1993-96	2349
34.	Jeff Bak	C	1985-88	2346
35.	Holland Postell	OT	1995-98	2337
36.	Rodney Williams	QB	1985-88	2335
37.	Raymond Priester	TB	1994-97	2329
38.	Nathan Bennett	OG	2003-06	2308
39.	Will Young	OG	1992-95	2293
40.	Travis Zachery	TB	1998-01	2289
41.	Alex Ardley	CB	1998-01	2283
42.	Stephone Anthony	LB	2011-14	2264
43.	* Chris Hairston	OT	2007-10	2260
44.	* Xavier Brewer	DB	2009-12	2250
45.	Brian Dawkins	S	1992-95	2247
46.	James Lott	DB	1986-89	2235
47.	Marion Dukes	OT	2003-06	2222
48.	* Tyler Shatley	OG	2010-13	2220
49.	Justin Miller	CB	2002-04	2211
50.	Tye Hill	CB	2002-05	2213

SEASON

BY CLASS

Class	Player	Pos.	Year	Snaps
Freshman	**Mitch Hyatt**	**OT**	**2015**	**1049**
Sophomore	Deshaun Watson	QB	2015	1121
Junior	Deshaun Watson	QB	2016	1115
Senior	* Eric Mac Lain	OG	2015	1096

OFFENSIVE TACKLE

Rk	Player	Cl.	Year	Snaps
1.	**Mitch Hyatt**	**Fr.**	**2015**	**1049**
2.	Landon Walker	Gr.	2011	1033
3.	**Mitch Hyatt**	**So.**	**2016**	**994**
4.	Brandon Thomas	Jr.	2012	987
5.	Joe Gore	Gr.	2015	976
6.	John McDermott	Jr.	1999	923
7.	Kalon Davis	Sr.	2014	903
8.	Barry Richardson	Sr.	2007	890
9.	Akil Smith	So.	1999	887
10.	Brandon Thomas	Gr.	2013	865

OFFENSIVE GUARD

Rk	Player	Cl.	Year	Snaps
1.	Eric Mac Lain	Gr.	2015	1096
2.	Taylor Hearn	So.	2016	1022
3.	Tyler Shatley	Jr.	2012	939
4.	Antoine McClain	Sr.	2011	921
5.	Gregory Walker	Jr.	2002	887
6.	Tyrone Crowder	Jr.	2016	869
7.	John Phillips	Jr.	1986	864
8.	T.J. Watkins	Sr.	2001	855
9.	Cedric Johnson	Jr.	2003	850
10.	Theo Mugros	Jr.	1999	849

CENTER

Rk	Player	Cl.	Year	Snaps
1.	Jay Guillermo	Jr.	2015	1092
2.	Jay Guillermo	Sr.	2016	1071
3.	Dalton Freeman	Jr.	2011	1044
4.	Dalton Freeman	Gr.	2012	959
5.	**Justin Falcinelli**	**Jr.**	**2017**	**932**
6.	Kyle Young	So.	1999	919
7.	Kyle Young	Gr.	2001	854
8.	Kyle Young	Jr.	2000	845
9.	Ryan Norton	So.	2013	841
10.	Tommy Sharpe	Jr.	2003	828

QUARTERBACK

Rk	Player	Cl.	Year	Snaps
1.	Deshaun Watson	So.	2015	1121
2.	Deshaun Watson	Jr.	2016	1115
3.	Tajh Boyd	So.	2011	997
4.	Tajh Boyd	Jr.	2012	959
5.	Charlie Whitehurst	So.	2003	943
6.	Cullen Harper	Jr.	2007	942
7.	**Kelly Bryant**	**Jr.**	**2017**	**886**
8.	Tajh Boyd	Sr.	2013	868
9.	Kyle Parker	Fr.	2009	834
10.	Woodrow Dantzler	Gr.	2001	822

TAILBACK

Rk	Player	Cl.	Year	Snaps
1.	Wayne Gallman	So.	2015	798
2.	Wayne Gallman	Jr.	2016	786
3.	Andre Ellington	Jr.	2011	754
4.	Raymond Priester	Jr.	1996	729
5.	Travis Zachery	So.	1999	625
6.	Travis Zachery	Sr.	2001	612
7.	Andre Ellington	Sr.	2012	606
8.	Roderick McDowell	Gr.	2013	603
9.	Raymond Priester	Sr.	1997	596
10.	Travis Zachery	Sr.	2000	595

FULLBACK

Rk	Player	Cl.	Year	Snaps
1.	Emory Smith	Jr.	1995	598
2.	Wesley McFadden	Sr.	1989	532
3.	Chris Lancaster	So.	1986	526
4.	Rudy Harris	Jr.	1991	513
5.	Emory Smith	Fr.	1993	495
6.	Tracy Johnson	Jr.	1987	476
7.	Emory Smith	Sr.	1996	443
8.	Wesley McFadden	Jr.	1988	389
9.	Rudy Harris	Sr.	1992	338
10.	Howard Hall	So.	1990	335

TIGHT END

Rk	Player	Cl.	Year	Snaps
1.	Jordan Leggett	Sr.	2016	954
2.	Jordan Leggett	Jr.	2015	892
3.	Dwayne Allen	Jr.	2011	890
4.	Dwayne Allen	So.	2010	765
5.	Brandon Ford	Gr.	2012	695
6.	Michael Palmer	Sr.	2009	669
7.	Stacy Fields	Sr.	1990	617
8.	Tyrone Gibson	So.	1991	607
9.	**Milan Richard**	**Jr.**	**2017**	**600**
10.	Stacy Fields	Jr.	1989	572

WIDE RECEIVER

Rk	Player	Cl.	Year	Snaps
1.	Rod Gardner	Jr.	1999	798
2.	Jackie Robinson	Gr.	2002	760
3.	Aaron Kelly	Jr.	2007	756
4.	DeAndre Hopkins	So.	2011	751
5.	Mike Williams	So.	2014	749
6.	Aaron Kelly	Sr.	2008	744
7.	DeAndre Hopkins	Jr.	2012	738
8.	Rod Gardner	Sr.	2000	732
9.	Brian Wofford	Sr.	1999	724
10.	Artavis Scott	So.	2015	722

DEFENSIVE END

Rk	Player	Cl.	Year	Snaps
1.	Kevin Dodd	Jr.	2015	784
2.	Malliciah Goodman	Jr.	2011	767
3.	**Clelin Ferrell**	**Fr.**	**2016**	**759**
4.	Andre Branch	Sr.	2011	755
5.	Shaq Lawson	Jr.	2015	722
6.	**Clelin Ferrell**	**So.**	**2017**	**717**
7.	**Christian Wilkins**	**So.**	**2016**	**706**
8.	Da'Quan Bowers	Jr.	2010	683
9.	Bryant McNeal	Jr.	2001	679
10.	**Austin Bryant**	**Jr.**	**2017**	**677**

DEFENSIVE TACKLE

Rk	Player	Cl.	Year	Snaps
1.	Carlos Watkins	Sr.	2016	758
2.	Rennie Moore	Sr.	2011	723
3.	Brandon Thompson	Sr.	2011	722
4.	Jovon Bush	Sr.	2001	679
5.	**Christian Wilkins**	**Jr.**	**2017**	**668**
6.	**Dexter Lawrence**	**Fr.**	**2016**	**643**
7.	DeJuan Polk	Gr.	2003	627
8.	Donnell Washington	Jr.	2003	625
9.	Lorenzo Bromell	Sr.	1997	618
10.	Nick Eason	Gr.	2002	604

LINEBACKER

Rk	Player	Cl.	Year	Snaps
1.	**Kendall Joseph**	**So.**	**2016**	**930**
2.	B.J. Goodson	Sr.	2015	911
3.	Ben Boulware	Sr.	2016	882
4.	Keith Adams	So.	1999	864
5.	Ben Boulware	Jr.	2015	850
6.	Chad Carson	So.	1999	818
7.	Stephone Anthony	Jr.	2013	802
8.	Chad Carson	Sr.	2001	789
9.	John Leake	Sr.	2003	759
10.	Corico Wright	So.	2010	758

CORNERBACK

Rk	Player	Cl.	Year	Snaps
1.	Coty Sensabaugh	Gr.	2011	993
2.	Cordrea Tankersley	Jr.	2015	887
3.	Cordrea Tankersley	Sr.	2016	858
4.	Alex Ardley	So.	1999	850
5.	Brian Mance	Sr.	2002	823
6.	Justin Miller	So.	2003	815
7.	Marcus Gilchrist	Sr.	2010	790
8.	Tye Hill	Jr.	2004	784
9.	Dextra Polite	Sr.	1999	775
10.	Brian Mance	Jr.	2001	774

SAFETY

Rk	Player	Cl.	Year	Snaps
1.	Van Smith	So.	2016	929
2.	Jadar Johnson	Sr.	2016	913
3.	Marcus Gilchrist	Jr.	2009	902
4.	DeAndre McDaniel	Jr.	2009	893
5.	Charles Hafley	Gr.	2001	881
6.	Robert Carswell	Jr.	1999	870
7.	Jayron Kearse	Jr.	2015	856
8.	Jamaal Fudge	So.	2002	850
9.	Jonathan Meeks	Sr.	2012	835
10.	Michael Hamlin	Gr.	2008	828

* - played final season as a graduate; Note: All records from 1986-17; only snaps on offensive and defensive plays (does not include snaps on special teams plays).

YEARLY LEADERS

SCORING

Year	Player, Pos.	TD	FG	PAT	Pts
1927	Bob McCarley, FB	5	0	1	31
1928	O.D. Padgett, BB	7	0	0	42
1929	Goat McMillan, TB	9	0	0	54
1930	Maxcey Welch, TB	10	0	4	64
1931	J.M. Lambert, WB	1	0	0	6
	E.R. Patterson, RB	1	0	0	6
	Fred Hook, TB	1	0	0	6
1932	Henry Woodward, RB	5	0	0	30
1933	Gene Willimon, TB	2	0	0	12
	Bill Dillard, RB	2	0	0	12
1934	Randy Hinson, RB	3	0	0	18
1935	Mac Folger, BB	6	0	0	36
1936	Mac Fogler, BB	8	0	0	48
1937	Red Pearson, BB	3	1	8	29
1938	Banks McFadden, TB	5	0	0	30
	Shad Bryant, WB	5	0	0	30
1939	Shad Bryant, WB	4	0	8	32
1940	Aubrey Rion, RB	4	0	4	28
1941	Charlie Timmons, FB	9	0	23	77
1942	Marion Butler, TB	6	0	0	36
1943	James Whitmire, WB	4	0	0	24
1944	Bill Rogers, FB	6	0	1	37
1945	Jim Reynolds, BB	5	0	0	30
	Marion Butler, TB	5	0	0	30
1946	Dutch Leverman, RB	4	0	0	24
	Chip Clark, WR	4	0	0	24
1947	Jim Reynolds, EB	8	0	0	48
1948	Ray Mathews, WB	13	0	0	78
1949	Fred Cone, FB	9	0	1	55
1950	Fred Cone, FB	15	0	2	92
1951	Glenn Smith, WR	7	0	0	42
1952	Billy Hair, TB	3	0	0	18
	Don King, RB	3	0	0	18
	Red Whitten, FB	3	0	0	18
	Buck George, WB	3	0	0	18
1953	Dreher Gaskins, WR	5	0	0	30
1954	Jim Coleman, RB	5	0	1	31
1955	Joe Pagliei, RB	7	0	1	43
1956	Joel Wells, RB	8	0	0	48
1957	Bob Spooner, RB	5	0	0	30
	Bill Mathis, RB	5	0	0	30
1958	Harvey White, QB	5	0	0	30
1959	Bill Mathis, RB	11	0	4	70
1960	Bill McGuirt, RB	9	0	0	54
1961	Ron Scrudato, RB	8	0	0	48
1962	Rodney Rogers, PK	0	7	13	34
1963	Frank Pearce, PK	0	4	21	33
1964	Hal Davis, RB	5	0	0	30
1965	Hugh Mauldin, RB	4	0	0	24
	Thomas Ray, QB	4	0	0	24
1966	Jacky Jackson, TB	8	0	0	48
1967	Buddy Gore, TB	9	0	0	54
1968	Ray Yauger,TB	7	0	2	42
1969	Ray Yauger, TB	11	0	2	68
1970	Eddie Seigler, PK	0	8	16	40
1971	Eddie Seigler, PK	0	11	14	47
1972	Eddie Seigler, PK	0	11	14	47
1973	Smiley Sanders, RB	10	0	0	60
1974	Mark Fellers, QB	9	0	0	54
1975	Steve Fuller, QB	6	0	0	36
1977	Lester Brown, TB	9	0	0	54
1978	Lester Brown, TB	17	0	0	102
1979	Obed Ariri, PK	0	16	14	62
1980	Obed Ariri, PK	0	23	18	87
1981	Cliff Austin, TB	9	0	0	54
1982	Cliff Austin, TB	14	0	0	84
1983	Bob Paulling, PK	0	18	36	90
1984	Donald Igwebuike, PK	0	16	41	89
1985	Kenny Flowers, TB	13	0	0	78
1986	Terrence Flagler, TB	13	0	0	78
1987	David Treadwell, PK	0	18	33	87
1988	Terry Allen, TB	10	0	0	60
1989	Chris Gardocki, PK	0	22	41	107
1990	Chris Gardocki, PK	0	22	30	96
1991	Nelson Welch, PK	0	19	31	88
1992	Nelson Welch, PK	0	22	23	89
1993	Nelson Welch, PK	0	15	17	62
1994	Nelson Welch, PK	0	16	14	62
1995	Emory Smith, FB	15	0	0	90
1996	Raymond Priester, TB	7	0	2	44
1997	David Richardson, PK	0	13	17	56
1998	David Richardson, PK	0	8	20	44
1999	Travis Zachery, TB	16	0	0	96
2000	Travis Zachery, TB	18	0	0	108
2001	Aaron Hunt, PK	0	10	44	74
2002	Aaron Hunt, PK	0	17	37	88
2003	Aaron Hunt, PK	0	18	38	92
2004	Reggie Merriweather, TB	11	0	0	66
2005	Jad Dean, PK	0	24	34	106
2006	James Davis, RB	17	0	0	102
2007	Mark Buchholz, PK	0	22	48	114
2008	Mark Buchholz, PK	0	15	40	85
2009	C.J. Spiller, RB	21	0	2	128
2010	Chandler Catanzaro, PK	0	14	34	76
2011	Chandler Catanzaro, PK	0	22	52	118
2012	Chandler Catanzaro, PK	0	18	57	111
2013	Chandler Catanzaro, PK	0	13	60	99
2014	Ammon Lakip, PK	0	21	43	106
2015	Greg Huegel, PK	0	27	57	138
2016	Greg Huegel, PK	0	14	71	113
2017	Travis Etienne, RB	13	0	0	78

RUSHING YARDS

Year	Player, Pos.	Car.	Yards	Avg.
1935	Joe (Net) Berry, TB	99	457	4.5
1936	Mac Fogler, FB	144	522	3.6
1937	Don Willis, WB	99	329	3.3
1938	Don Willis, FB	103	483	4.7
1939	Charlie Timmons, FB	146	556	3.8
1940	Chippy Maness, TB	86	472	5.4
1941	Charlie Timmons, FB	149	635	4.3
1942	Marion Butler, TB	145	616	4.2
1943	James Whitmire, WB	72	376	5.2
1944	Sid Tinsley, TB	126	479	3.8
1945	Dewey Quinn, FB	89	392	4.4
1946	Bobby Gage, TB	58	264	4.5
1947	Bobby Gage, TB	114	502	4.4
1948	Ray Mathews, WB	113	646	5.7
1949	Ray Mathews, TB	118	728	6.0
1950	Fred Cone, FB	184	845	4.6
1951	Billy Hair, TB	160	698	4.4
1952	Red Whitten, FB	115	445	4.0
1953	Don King, QB	79	243	3.1
1954	Joel Wells, RB	74	352	4.8
1955	Joel Wells, RB	135	782	5.8
1956	Joel Wells, RB	174	803	4.6
1957	Bob Spooner, RB	88	358	4.1
1958	Doug Cline, FB	103	450	4.3
1959	Doug Cline, FB	119	482	4.1
1960	Bill McGuirt, FB	99	320	3.2
1961	Ron Scrudato, FB	99	341	3.4
1962	Pat Crain, FB	94	348	3.7
1963	Pat Crain, FB	137	513	3.7
1964	Hal Davis, RB	87	533	6.1
1965	Hugh Mauldin, RB	194	664	3.4
1966	Buddy Gore, TB	186	750	4.0
1967	Buddy Gore, TB	230	1045	4.5
1968	Buddy Gore, TB	184	776	4.2
1969	Ray Yauger, TB	223	968	4.3
1970	Ray Yauger, TB	183	711	3.9
1971	Rick Gilstrap, TB	144	514	3.6
1972	Wade Hughes, RB	177	761	4.3
1973	Smiley Sanders, RB	113	627	5.5
1974	Ken Callicutt, RB	161	809	5.0
1975	Ken Callicutt, RB	145	572	3.9
1976	Warren Ratchford, TB	119	676	5.7
1977	Warren Ratchford, TB	118	616	5.2
1978	Lester Brown, TB	202	1022	5.1
1979	Marvin Sims, FB	158	743	4.7
1980	Chuck McSwain, TB	114	544	4.8
1981	Cliff Austin, TB	163	824	5.1
1982	Cliff Austin, TB	197	1064	5.4
1983	Kevin Mack, FB	151	862	5.7
1984	Stacey Driver, TB	139	627	4.5
1985	Kenny Flowers, TB	227	1200	5.3
1986	Terrence Flagler, TB	192	1258	6.6
1987	Terry Allen, TB	183	973	5.3
1988	Terry Allen, TB	216	1192	5.5
1989	Joe Henderson, TB	178	848	4.8
1990	Ronald Williams, TB	178	941	5.3
1991	Rodney Blunt, TB	175	747	4.3
1992	Rodney Blunt, TB	149	812	5.4
1993	Derrick Witherspoon, TB	111	519	4.7
1994	Lamont Pegues, TB	92	390	4.2
1995	Raymond Priester, TB	231	1322	5.6
1996	Raymond Priester, TB	257	1345	5.2
1997	Raymond Priester, TB	223	956	4.3
1998	Travis Zachery, TB	158	635	4.0
1999	Travis Zachery, TB	185	820	4.4
2000	Woodrow Dantzler, QB	190	1028	5.4
2001	Woodrow Dantzler, QB	221	1061	4.8
2002	Yusef Kelly, RB	125	520	4.2
2003	Duane Coleman, TB	133	615	4.6
2004	Reggie Merriweather, TB	136	670	4.9
2005	James Davis, RB	165	879	5.3
2006	James Davis, RB	203	1187	5.8
2007	James Davis, RB	214	1064	5.0
2008	James Davis, RB	171	751	4.4
2009	C.J. Spiller, RB	216	1212	5.6
2010	Jamie Harper, RB	197	760	3.9
2011	Andre Ellington, RB	224	1178	5.3
2012	Andre Ellington, RB	212	1081	5.1
2013	Roderick McDowell, RB	189	1025	5.4
2014	Wayne Gallman, RB	161	769	4.8
2015	Wayne Gallman, RB	283	1527	5.4
2016	Wayne Gallman, RB	232	1133	4.9
2017	Travis Etienne, RB	107	766	7.2

PASSING YARDS/EFFICIENCY

Year	Player	Att.	Cm.	Pct.	Yards
1935	Joe (Net) Berry	72	42	58.3	422
1936	Joe (Net) Berry	99	32	32.3	434
1937	Bob Bailey	88	35	39.8	579
1938	Bob Bailey	35	18	51.4	272
1939	Banks McFadden	70	31	44.3	581
1940	Chippy Maness	51	19	37.3	388
1941	Booty Payne	90	36	40.0	582
1942	Butch Butler	90	38	42.2	504
1943	Butch Butler	34	12	35.3	166
1944	Sid Tinsley	51	11	21.6	248
1945	Butch Butler	45	11	24.4	239
1946	Dutch Leverman	62	26	41.9	501

Year	Player	Att.	Cm.	Pct.	Yards	Eff.
1947	Bobby Gage	109	47	41.3	1002	126.7
1948	Bobby Gage	105	42	40.0	799	119.5
1949	Ray Mathews	72	24	33.3	487	100.9
1950	Billy Hair	71	29	40.8	644	128.1
1951	Billy Hair	164	67	40.9	1004	93.6
1952	Don King	69	23	33.3	317	52.5
1953	Don King	98	46	46.9	706	101.8
1954	Don King	72	32	44.4	468	92.4
1955	Don King	79	33	41.8	586	96.4
1956	Charlie Bussey	68	26	38.2	330	78.8
1957	Harvey White	95	46	48.4	841	154.6
1958	Harvey White	87	43	49.4	492	89.2
1959	Harvey White	107	56	52.3	770	123.8
1960	Lowndes Shingler	145	61	44.1	790	79.0
1961	Jim Parker	98	46	46.9	735	108.4
1962	Jim Parker	67	30	44.8	431	77.9
1963	Jim Parker	117	52	44.4	728	88.6
1964	Thomas Ray	59	21	35.6	253	60.3
1965	Thomas Ray	175	74	42.3	1019	85.0
1966	Jimmy Addison	186	103	55.4	1491	125.5
1967	Jimmy Addison	174	82	47.1	924	89.7
1968	Billy Ammons	162	74	45.7	1006	90.8
1969	Tommy Kendrick	227	107	47.1	1457	97.8
1970	Tommy Kendrick	267	133	49.8	1407	96.5
1971	Tommy Kendrick	152	64	42.1	1040	96.8
1972	Ken Pengitore	131	55	42.0	831	85.6
1973	Ken Pengitore	188	82	43.6	1370	110.4
1974	Mark Fellers	92	42	45.7	783	142.1
1975	Willie Jordan	73	40	54.8	728	158.3
1976	Steve Fuller	116	58	50.0	835	114.4
1977	Steve Fuller	205	106	51.7	1655	124.8
1978	Steve Fuller	187	101	54.0	1515	130.1
1979	Billy Lott	174	90	51.7	1184	108.4
1980	Homer Jordan	172	85	49.4	1311	111.4
1981	Homer Jordan	196	107	54.6	1630	130.5
1982	Homer Jordan	100	55	55.5	674	104.2
1983	Mike Eppley	166	99	59.6	1410	146.0
1984	Mike Eppley	213	116	54.5	1494	123.8
1985	Randy Anderson	123	63	51.2	703	96.4
1986	Rodney Williams	200	98	49.0	1245	99.9
1987	Rodney Williams	209	101	48.3	1486	107.9
1988	Rodney Williams	186	78	41.9	1144	98.2
1989	Chris Morocco	134	79	59.0	1131	141.7
1990	DeChane Cameron	194	98	50.5	1185	108.6
1991	DeChane Cameron	226	126	55.7	1601	115.5
1992	Patrick Sapp	144	60	41.7	750	88.1
1993	Patrick Sapp	133	66	49.6	1084	122.0
1994	Nealon Greene	94	51	54.3	524	102.4
1995	Nealon Greene	202	116	57.4	1537	129.8
1996	Nealon Greene	219	111	50.7	1446	110.9
1997	Nealon Greene	290	180	62.1	2212	138.1
1998	Brandon Streeter	282	150	53.2	1948	116.5
1999	Woodrow Dantzler	201	112	55.7	1506	127.5
2000	Woodrow Dantzler	244	137	56.1	1871	129.7
2001	Woodrow Dantzler	334	203	60.8	2578	139.8
2002	Charlie Whitehurst	214	123	57.5	1554	128.3
2003	Charlie Whitehurst	465	288	61.9	3561	135.6
2004	Charlie Whitehurst	349	177	50.7	2067	97.3
2005	Charlie Whitehurst	340	229	67.4	2483	133.5
2006	Will Proctor	304	183	60.2	2353	135.3
2007	Cullen Harper	433	282	65.1	2991	141.0

YEARLY LEADERS

2008	Cullen Harper	360	221	61.4	2601	126.2
2009	Kyle Parker	369	205	55.6	2526	124.4
2010	Kyle Parker	341	196	57.5	2213	117.2
2011	Tajh Boyd	499	298	59.7	3828	141.2
2012	Tajh Boyd	427	287	67.2	3896	165.6
2013	Tajh Boyd	413	283	68.5	3851	168.7
2014	Deshaun Watson	137	93	67.9	1466	188.6
2015	Deshaun Watson	491	333	67.8	4104	156.3
2016	Deshaun Watson	579	388	67.0	4593	151.1
2017	Kelly Bryant	398	262	65.8	2802	131.7

Note: Leaders based on pass efficiency rating.

RECEPTIONS

Year	Player, Pos.	Rec.	Yards	Avg.
1938	Gus Goins, RE	8	123	15.4
1939	Joe Blalock, LE	15	322	21.5
1940	Joe Blalock, LE	10	211	21.1
1941	Joe Blalock, LE	13	240	18.5
1942	Marion Craig, BB	14	173	12.4
1943	Eddis Freeman, RE	8	175	21.9
1944	Eddis Freeman, LE	9	162	18.0
1945	Eddis Freeman, RE	7	156	22.3
1946	Eddis Freeman, RE	15	181	12.1
1947	John Poulos, LE	6	169	28.2
1948	Oscar Thompson, RE	19	333	17.5
1949	Glenn Smith, RE	25	446	17.8
1950	Glenn Smith, RE	22	498	22.6
1951	Glenn Smith, LE	39	632	16.2
1952	Otis Kempson, LE	15	220	14.7
1953	Dreher Gaskin, E	21	426	20.3
1954	Scott Jackson, E	11	151	13.7
1955	Joe Pagliei, RB	10	233	23.3
1956	Dalton Rivers, E	5	76	15.2
1957	Whitey Jordan, E	12	369	30.7
1958	George Usry, RB	18	171	9.5
1959	Bill Mathis, RB	18	319	17.7
1960	Harry Pavilack, RB	17	272	14.2
1961	Elmo Lam, RB	17	237	13.9
1962	Johnny Case, E	13	213	16.4
1963	Lou Fogle, E	17	218	12.8
1964	Hoss Hostetler, E	8	103	12.9
1965	Phil Rogers, FLK	36	466	12.9
1966	Phil Rogers, FLK	42	574	13.7
1967	Phil Rogers, FLK	28	429	15.3
1968	Charlie Waters, WR	22	411	18.6
	Jack Anderson, WR	22	344	15.6
1969	Charlie Waters, FLK	44	738	16.9
1970	John McMakin, TE	40	532	13.3
1971	John McMakin, TE	29	421	14.5
1972	Dennis Goss, FLK	21	385	18.3
1973	Bennie Cunningham, TE	22	341	15.5
1974	Bennie Cunningham, TE	24	391	16.3
1975	Joey Walters, WR	26	394	15.2
1976	Jerry Butler, WR	33	484	14.7
1977	Jerry Butler, WR	47	824	17.5
1978	Jerry Butler, WR	58	908	15.7
1979	Perry Tuttle, WR	36	544	15.1
1980	Perry Tuttle, WR	53	915	17.3
1981	Perry Tuttle, WR	52	883	17.0
1982	Jeff Stockstill, WR	25	247	9.9
1983	Ray Williams, WR	19	342	18.0
1984	Terrance Roulhac, WR	26	512	19.7
1985	Terrance Roulhac, WR	31	533	17.2
1986	Ray Williams, WR	20	280	14.0
	Terrance Roulhac, WR	20	228	11.4
1987	Gary Cooper, WR	34	618	18.2
1988	Keith Jennings, WR	30	397	13.2
1989	Rodney Fletcher, WR	35	556	15.9
1990	Terry Smith, WR	34	480	14.1
1991	Terry Smith, WR	52	829	15.9
1992	Terry Smith, WR	38	596	15.7
1993	Terry Smith, WR	38	776	20.4
1994	Antwuan Wyatt, WR	30	282	9.4
1995	Antwuan Wyatt, WR	45	683	15.2
1996	Kenya Crooks, WR	30	444	14.8
1997	Tony Horne, WR	70	907	13.0
1998	Brian Wofford, WR	35	535	15.3
1999	Rod Gardner, WR	80	1084	13.6
2000	Rod Gardner, WR	58	1050	18.1
2001	Derrick Hamilton, WR	53	684	12.9
2002	Kevin Youngblood, WR	59	591	10.0
2003	Kevin Youngblood, WR	70	897	12.8
2004	Airese Currie, WR	61	868	14.2
2005	Chansi Stuckey, WR	64	770	12.0
2006	Chansi Stuckey, WR	50	700	14.0
2007	Aaron Kelly, WR	88	1081	12.3
2008	Aaron Kelly, WR	67	722	10.8
2009	Jacoby Ford, WR	56	779	13.9
2010	DeAndre Hopkins, WR	52	637	12.3
2011	Sammy Watkins, WR	82	1219	14.9
2012	DeAndre Hopkins, WR	82	1405	17.1
2013	Sammy Watkins, WR	101	1464	14.5
2014	Artavis Scott, WR	76	965	12.7
2015	Artavis Scott, WR	93	901	9.7
2016	Mike Williams, WR	98	1361	13.9
2017	Hunter Renfrow, WR	60	602	10.0

PUNT RETURN YARDS

Year	Player	PR	Yards	Avg.
1938	Shad Bryant	27	487	18.0
1939	Shad Bryant	31	202	6.5
1940	Chippy Maness	22	169	7.7
1941	Butch Butler	23	225	9.8
1942	Butch Butler	24	164	6.8
1943	Butch Butler	13	114	8.8
1944	Sid Tinsley	17	142	8.4
1945	Butch Butler	26	280	10.8
1946	Hal Leonard	8	73	9.1
1947	Bobby Gage	14	98	7.0
1948	Bobby Gage	12	203	16.9
1949	Jackie Calvert	15	131	8.7
1950	Jackie Calvert	14	225	16.1
1951	Billy Hair	13	146	11.2
1952	Pete Cook	14	134	14.0
1953	Don King	4	36	9.0
1954	Joe Pagliei	7	134	19.1
1955	Jim Coleman	4	77	19.3
1956	Jim Coleman	10	113	11.3
1957	George Usry	8	59	7.4
1958	Bobby Morgan	11	154	14.0
1959	George Usry	17	183	10.8
1960	Harry Pavilack	6	112	18.7
1961	Elmo Lam	8	179	22.4
1962	Mack Matthews	4	96	24.0
1963	Hugh Mauldin	17	193	11.4
1964	Hugh Mauldin	9	100	11.1
1965	Jacky Jackson	8	73	9.1
1966	Frank Liberatore	11	122	11.1
1967	Richie Luzzi	21	143	6.8
1968	Richie Luzzi	16	178	11.1
1969	Don Kelley	19	165	8.7
1970	Don Kelley	24	389	16.2
1971	Jeff Siepe	9	148	16.4
1972	Jeff Siepe	25	125	5.0
1973	Peanut Martin	18	158	8.8
1974	Joey Walters	9	84	9.3
1975	Stan Rome	12	100	8.3
1976	Joey Walters	15	88	5.9
1977	Willie Jordan	33	300	9.1
1978	Willie Jordan	21	269	12.1
1979	Hollis Hall	27	160	5.9
1980	Terry Kinard	12	50	4.2
1981	Billy Davis	34	275	8.1
1982	Billy Davis	24	160	6.7
1983	Billy Davis	17	83	4.9

SAMMY WATKINS LED THE TEAM AND SET A SCHOOL RECORD WITH 101 RECEPTIONS IN THE 2013 SEASON.

YEARLY LEADERS

LESTER BROWN LED THE 1978 TEAM WITH 1,077 ALL-PURPOSE YARDS, INCLUDING 1,022 RUSHING YARDS.

1984	Reggie Pleasant	28	173	6.2
1985	Kevin Brady	17	45	2.6
1986	Donnell Woolford	25	203	8.1
1987	Donnell Woolford	23	345	15.0
1988	Donnell Woolford	29	192	6.6
1989	James Lott	27	226	8.4
1990	Dexter Davis	32	229	7.2
1991	Darnell Stephens	29	362	12.5
1992	Robert O'Neal	17	145	8.5
1993	Andre Humphrey	13	179	13.8
1994	Dexter McCleon	13	71	5.5
1995	Antwuan Wyatt	21	249	11.9
1996	Dexter McCleon	14	105	7.5
1997	Tony Horne	32	332	10.4
1998	Travis Zachery	26	216	8.3
1999	Mal Lawyer	14	118	8.4
2000	Joe Don Reames	23	281	12.2
2001	Brian Mance	16	211	13.2
2002	Derrick Hamilton	35	377	10.8
2003	Derrick Hamilton	29	218	7.5
2004	Justin Miller	26	339	13.0
2005	Chansi Stuckey	27	199	7.4
2006	Jacoby Ford	15	166	11.1
2007	C.J. Spiller	16	137	8.6
2008	C.J. Spiller	18	189	10.5
2009	C.J. Spiller	8	210	26.3
2010	Marcus Gilchrist	23	233	10.1
2011	DeAndre Hopkins	10	49	4.9
2012	Adam Humphries	18	86	4.8
2013	Adam Humphries	20	212	10.6
2014	Adam Humphries	31	178	5.7
2015	Artavis Scott	13	55	4.2
2016	Ray-Ray McCloud	21	176	8.4
2017	Ray-Ray McCloud	25	303	12.1

KICKOFF RETURN YARDS

Year	Player	KOR	Yards	Avg.
1938	Shad Bryant	5	132	26.4
1939	Shad Bryant	3	54	18.0
1940	Booty Payne	2	43	21.5
1941	Charlie Timmons	6	155	25.8
1942	Marion Craig	5	90	18.0
1943	Bill Rogers	7	138	19.7
1944	Sid Tinsley	9	247	27.4
1945	Butch Butler	8	156	19.5
1946	Bill Rogers	4	84	21.0
1947	Bobby Gage	10	244	24.4
1948	Ray Mathews	6	134	22.3
1949	Fred Cone	7	148	21.1
1950	Jackie Calvert	6	89	14.8
1951	Billy Hair	7	185	26.4
1952	Buck George	7	140	20.0
1953	Joe Pagliei	5	99	19.8
1954	Joe Pagliei	7	138	19.7
1955	Joel Wells	8	181	22.6
1956	Joel Wells	6	140	23.3
1957	George Usry	4	105	26.3
1958	Charlie Horne	6	144	24.0
1959	Bill Mathis	10	294	29.4
1960	Mack Matthews	7	104	14.9
1961	Wendal Black	10	213	21.3
1962	Mack Mathews	10	215	21.5
1963	Mack Mathews	6	139	23.2
1964	Hugh Mauldin	7	181	25.6
1965	Tom Duley	14	311	22.2
1966	Jacky Jackson	16	368	23.0
1967	Jacky Jackson	11	210	19.1
1968	Jack Anderson	10	257	25.7
1969	John Shields	25	539	21.6
1970	Bob Bosler	28	568	20.3
1971	Dennis Goss	15	355	23.7
1972	David Thomas	22	522	22.7
1973	Jay Washington	22	474	21.5
1974	Warren Ratchford	20	480	24.0
1975	Willie Scott	26	541	20.8
1976	Warren Ratchford	12	226	18.9
1977	Willie Jordan	14	298	21.3
1978	Willie Jordan	11	232	21.1
1979	Andy Headen	10	214	21.4
1980	Andy Headen	12	195	16.3
1981	Perry Tuttle	12	266	22.2
1982	Steve Griffin	9	172	19.1
1983	Ray Williams	21	494	23.5
1984	Ray Williams	19	354	18.6
1985	Ray Williams	26	502	19.3
1986	Terrance Roulhac	18	578	32.1
1987	Joe Henderson	14	407	^29.1
1988	Wesley McFadden	16	324	20.3
1989	Doug Thomas	12	249	20.8
1990	Doug Thomas	11	333	30.3
1991	Larry Ryans	14	319	22.8
1992	Greg Hood	12	274	22.8
1993	Andre Humphrey	29	663	22.9
1994	Andre Humphrey	22	500	22.7
1995	Antwuan Wyatt	18	452	25.1
1996	Tony Horne	8	212	26.5
1997	Tony Horne	19	536	28.2
1998	Antwan Edwards	13	350	26.9
1999	Joe Don Reames	15	332	22.1
2000	Joe Don Reames	9	180	21.1
2001	Brian Mance	25	588	23.5
2002	Derrick Hamilton	32	696	21.8
2003	Justin Miller	17	417	24.5
2004	Justin Miller	20	661	^33.1
2005	Aaron Kelly	10	266	26.6
2006	Jacoby Ford	13	426	32.8
2007	C.J. Spiller	19	547	28.8
2008	C.J. Spiller	19	516	27.2
2009	C.J. Spiller	23	775	32.8
2010	Marcus Gilchrist	27	639	23.7
2011	Sammy Watkins	33	826	25.0
2012	Sammy Watkins	13	257	19.8
2013	Sammy Watkins	14	293	20.9
2014	T.J. Green	21	445	21.2
2015	Artavis Scott	15	371	24.7
2016	Artavis Scott	23	535	23.3
2017	Travis Etienne	19	389	20.5

^ - led the nation

ALL-PURPOSE YARDS

Year	Player, Pos.	Rush	Rec	PR	KOR	Total
1961	Elmo Lam, TB	270	237	179	26	712
1962	Mack Matthews, TB	266	30	96	215	607
1963	Hugh Mauldin, TB	218	110	63	193	584
1964	Hal Davis, TB	533	56	39	110	738
1965	Hugh Mauldin, RB	686	91	---	61	838
1966	Buddy Gore, TB	750	10	---	302	1062
1967	Buddy Gore, TB	1045	45	---	118	1208
1968	Buddy Gore, TB	776	10	---	217	1003
1969	Ray Yauger, TB	968	130	---	65	1163
1970	Ray Yauger, TB	711	112	---	---	823
1971	Rick Gilstrap, TB	514	-4	---	201	711
1972	Wade Hughes, FB	761	23	---	32	816
1973	Jay Washington, RB	428	28	---	474	930
1974	Ken Callicutt, RB	809	76	---	---	885
1975	Ken Callicutt, RB	572	47	---	---	619
1976	Warren Ratchford, TB	676	23	---	226	925
1977	Jerry Butler, WR	6	824	---	---	830
1978	Lester Brown, TB	1022	55	---	---	1077
1979	Marvin Sims, FB	743	48	---	---	791
1980	Perry Tuttle, WR	23	915	---	---	938
1981	Perry Tuttle, WR	21	883	---	266	1170
1982	Cliff Austin, TB	1064	15	---	---	1079
1983	Kevin Mack, FB	866	116	---	---	982
1984	Stacey Driver, TB	627	53	---	---	680
1985	Kenny Flowers, TB	1200	26	---	40	1266
1986	Terence Flagler, TB	1258	188	---	---	1446
1987	Terry Allen, TB	973	80	---	73	1126
1988	Terry Allen, TB	1192	125	---	7	1324
1989	Joe Henderson, TB	848	97	---	188	1133

YEARLY LEADERS

1990	Ronald Williams, TB	941	1	---	---	942
1991	Rodney Blunt, TB	747	178	---	---	925
1992	Rodney Blunt, TB	824	17	---	---	841
1993	Andre Humphrey, CB	---	---	179	663	842
1994	Antwan Wyatt, WR	256	282	---	---	538
1995	Antwan Wyatt, WR	34	683	249	452	1418
1996	Raymond Priester, TB	1345	115	---	---	1460
1997	Tony Horne, WR	7	907	332	536	1782
1998	Travis Zachery, TB	635	144	216	---	995
1999	Rod Gardner, WR	1	1084	---	---	1085
2000	Travis Zachery, TB	1027	313	30	---	1370
2001	Derrick Hamilton, WR	38	684	23	476	1221
2002	Derrick Hamilton, WR	208	602	377	696	1883
2003	Derrick Hamilton, WR	111	1026	218	360	1735
2004	Airese Currie, WR	8	868	---	212	1088
2005	Chansi Stuckey, WR	78	770	199	22	1069
2006	C.J. Spiller, RB	938	210	33	234	1415
2007	C.J. Spiller, RB	748	271	137	547	1723
2008	C.J. Spiller, RB	629	436	189	516	1770
2009	C.J. Spiller, RB	1212	503	210	755	2661
2010	Jamie Harper, RB	760	328	---	43	1131
2011	Sammy Watkins, WR	231	1219	12	826	2288
2012	Andre Ellington, RB	1081	232	---	178	1491
2013	Sammy Watkins, WR	11	1464	0	293	1768
2014	Mike Williams, WR	---	1030	---	---	1030
2015	Wayne Gallman, RB	1527	213	---	---	1740
2016	Mike Williams, WR	---	1361	---	---	1361
2017	Travis Etienne, RB	766	57	---	389	1212

INTERCEPTIONS

Year	Player, Pos.	Int.	Yards
1938	Shad Bryant, DB	3	29
1939	Banks McFadden, DB	2	27
1940	Charlie Timmons, DB	4	5
1941	Charlie Wright, DB	4	44
1942	Butch Butler, DB	4	37
1943	Butch Butler, DB	3	3
1944	Billy G. Rogers, DB	3	22
1945	Eddis Freeman, DB	3	24
1946	Gerald Leverman, DB	2	10
1947	Ray Mathews, DB	2	66
1948	Ray Mathews, DB	5	49
1949	Jim Reynolds, DB	3	13
1950	Fred Knoebel, CB	6	68
1951	Fred Knoebel, CB	7	37
1952	Pete Cook, SS	4	47
1953	Ken Moore, DB	2	85
1954	Don King, DB	2	14
1955	Charlie Bussey, DB	2	52
1956	Joel Wells, DB	2	6
1957	Doug Cline, DB	2	34
1958	Bobby Morgan, DB	2	9
1959	George Usry, DB	3	106
1960	Joe Anderson, DB	3	29
1961	Harry Pavilack, DB	2	3
1962	Rodney Rogers, DB	3	16
1963	Jimmy Bell, DB	3	48
1964	Jimmy Bell, DB	5	0
1965	Wayne Page, DB	4	17
1966	Phil Marion, DB	4	31
1967	Richie Luzzi, DB	3	54
1968	John Fulmer, DB	3	24
1969	Dale Henry, DB	3	29
1970	Don Kelley, DB	3	156
1971	Bobby Johnson, DB	4	57
1972	Bobby Johnson, DB	3	16
1973	Lynn Carson, DB	5	65
1974	Dennis Smith, DB	6	47
1975	Peanut Martin, CB	2	9
1976	Randy Scott, LB	2	6
1977	Steve Ryan, CB	6	67
1978	Rex Varn, SS	4	148
1979	Terry Kinard, FS	3	93
1980	Eddie Geathers, CB	3	20
1981	Terry Kinard, FS	6	51
1982	Johnny Rembert, LB	6	128
1983	Ty Davis, CB	4	21
1984	Terence Mack, OLB	3	28
1985	Kenny Danforth, SS	2	24
1986	Delton Hall, CB	4	121
1987	Donnell Woolford, CB	5	0
1988	Gene Beasley, SS	3	27
1989	Robert O'Neal, FS	8	96
1990	Dexter Davis, CB	6	32
1991	Tyron Mouzon, SS	3	18
1992	Darnell Stephens, SS	3	55
1993	Dexter McCleon, CB/QB	3	14
1994	Dexter McCleon, CB	4	27
1995	Brian Dawkins, SS	6	55
1996	Peter Ford, CB	2	66
1997	Antwan Edwards, CB	4	81
1998	Antwan Edwards, CB	2	56
1999	Robert Carswell, FS	6	72
2000	Alex Ardley, CB	6	61
2001	Charles Hafley, SS	4	2
2002	Justin Miller, CB	8	50
2003	Jamaal Fudge, ROV	4	66
2004	Jamaal Fudge, ROV	3	55
2005	C.J. Gaddis, CB	3	36
2006	Crezdon Butler, CB	3	35
2007	Chris Chancellor, CB	4	12
2008	Michael Hamlin, S	6	111
2009	DeAndre McDaniel, S	8	128
2010	DeAndre McDaniel, S	4	33
2011	Jonathan Meeks, S	3	58
2012	Rashard Hall, S	4	17
2013	Jayron Kearse, S	4	62
2014	Jadar Johnson, S	2	84
2015	Cordrea Tankersley, CB	5	50
2016	Jadar Johnson, S	5	44
2017	Ryan Carter, CB	3	12

Note: Ties broken by return yards.

PUNTING AVERAGE

Year	Player	Punts	Yards	Avg.
1938	Bob Bailey	44	1631	37.1
1939	Banks McFadden	65	2828	43.5
1940	Chippy Maness	51	1989	39.0
1941	Booty Payne	47	1931	41.1
1942	Butch Butler	73	2679	36.7
1943	Butch Butler	32	1316	41.1
1944	Sid Tinsley	52	2070	39.8
1945	Butch Butler	50	1864	37.3
1946	Gerald Leverman	30	1067	35.5
1947	Bobby Gage	52	2054	39.5
1948	Bobby Gage	37	1317	35.6
1949	Jackie Calvert	26	1087	41.8
1950	Billy Hair	18	610	33.9
1951	Billy Hair	39	632	29.7
1952	Jack Shown	55	2073	37.7
1953	Don King	18	668	37.1
1954	Joe Pagliei	26	955	36.7
1955	Joe Pagliei	20	782	39.1
1956	Charlie Bussey	39	1410	36.1
1957	Charlie Horne	22	695	31.6
1958	Bill Mathis	22	787	35.8
1959	Lowndes Shingler	24	858	35.8
1960	Eddie Werntz	38	1376	36.2
1961	Eddie Werntz	56	2249	40.2
1962	Eddie Werntz	41	1667	40.7
1963	Hugh Mauldin	37	1157	31.3
1964	Don Barfield	60	2191	36.5
1965	Don Barfield	62	2503	40.4
1966	Don Barfield	55	2132	38.7
1967	Sammy Cain	64	2423	37.9
1968	Sammy Cain	60	2235	37.3
1969	Sammy Cain	48	1785	37.3
1970	Jack Anderson	35	1434	41.0
1971	Tony Anderson	73	2714	37.2
1972	Tony Anderson	71	2724	38.4
1973	Mitch Tyner	61	2552	41.8
1974	Mitch Tyner	66	2649	40.1
1975	Richard Holliday	31	1083	35.0
1976	Mike O'Cain	55	2110	38.4
1977	David Sims	64	2462	38.7
1978	David Sims	50	2010	40.2
1979	David Sims	79	3468	43.9
1980	Richard Hendley	52	2001	38.5
1981	Dale Hatcher	44	1908	43.4
1982	Dale Hatcher	46	1871	40.7
1983	Dale Hatcher	47	2051	43.6
1984	Dale Hatcher	54	2361	43.7
1985	Andy Newell	57	2276	39.9
1986	Bill Spiers	59	2310	39.2
1987	Rusty Seyle	53	2011	37.9
1988	Chris Gardocki	45	1924	42.8
1989	Chris Gardocki	48	2062	43.0
1990	Chris Gardocki	58	2580	44.5
1991	Chuck Lynch	58	2146	37.0
1992	Nelson Welch	63	2525	40.1
1993	Nelson Welch	41	1579	38.5
1994	Nelson Welch	76	2980	39.2
1995	Chris McInally	50	2136	42.7
1996	Kevin Laird	69	2568	37.2
1997	Kevin Laird	67	2865	42.8
1998	Kevin Laird	75	3114	41.5
1999	Ryan Romano	65	2594	39.9
2000	Jamie Somaini	65	2552	39.3
2001	Wynn Kopp	48	1848	38.5
2002	Wynn Kopp	63	2340	37.1
2003	Cole Chason	58	2238	38.6
2004	Cole Chason	66	2656	40.2
2005	Cole Chason	50	1822	36.4
2006	Cole Chason	50	2064	41.3
2007	Jimmy Maners	55	2354	42.8
2008	Jimmy Maners	49	1985	40.5
2009	Dawson Zimmerman	55	2153	39.1
2010	Dawson Zimmerman	60	2563	42.7
2011	Dawson Zimmerman	65	2717	41.8
2012	Spencer Benton	48	1880	39.2
2013	Bradley Pinion	56	2205	39.4
2014	Bradley Pinion	75	3194	42.6
2015	Andy Teasdall	67	2647	39.5
2016	Andy Teasdall	61	2321	38.0
2017	Will Spiers	67	2723	40.6

Note: Leaders based on 3.6 punts per game or largest number of punts that season if no one attempted 3.6 per game.

DeANDRE McDANIEL HAD A TEAM-HIGH AND SCHOOL-RECORD-TYING EIGHT INTERCEPTIONS IN 2009.

INDIVIDUAL SEASON BESTS

RUSHING YARDS

Rk Player	Year	Car.	Yards	Avg.
1. Wayne Gallman	2015	283	1527	5.4
2. Raymond Priester	1996	257	1345	5.2
3. Raymond Priester	1995	238	1322	5.6
4. Terrence Flagler	1986	192	1258	6.6
5. C.J. Spiller	2009	216	1212	5.6
6. Kenny Flowers	1985	227	1200	5.3
7. Terry Allen	1988	216	1192	5.5
8. James Davis	2006	203	1187	5.8
9. Andre Ellington	2011	223	1178	5.3
10. Wayne Gallman	2016	232	1133	4.9
11. Deshaun Watson	2015	207	1105	5.3
12. Andre Ellington	2012	212	1081	5.1
13. Cliff Austin	1982	197	1064	5.4
James Davis	2007	214	1064	5.0
15. Woodrow Dantzler	2001	221	1061	4.8
16. Buddy Gore	1967	230	1045	4.5
17. Woodrow Dantzler	2000	190	1028	5.4
18. Travis Zachery	2000	206	1027	5.0
19. Roderick McDowell	2013	189	1025	5.4
20. Lester Brown	1978	202	1022	5.1

RUSHING YARDS PER GAME

Rk Player	Year	G	Yards	Y/G
1. Raymond Priester	1996	12	1345	112.1
2. Raymond Priester	1995	12	1322	110.2
3. Wayne Gallman	2015	14	1527	109.1
4. Cliff Austin	1982	10	1064	106.4
5. Terrence Flagler	1986	12	1258	104.8
6. Buddy Gore	1967	10	1045	104.5
7. Kenny Flowers	1985	12	1200	100.0
8. Terry Allen	1988	12	1192	99.3
9. Ray Yauger	1969	10	968	96.8
10. James Davis	2006	13	1187	91.3

YARDS PER CARRY

Rk Player	Year	Car-Yards	Y/C
1. Billy Hair	1950	71-525	7.39
2. C.J. Spiller	2006	129-938	7.27
3. Andre Ellington	2009	68-491	7.22
4. Travis Etienne	**2017**	**107-766**	**7.16**
5. Ronald Williams	1991	82-585	7.13
6. Terrence Flagler	1986	192-1258	6.55
7. Jackie Calvert	1950	105-663	6.31
8. Tavien Feaster	**2017**	**107-669**	**6.25**
9. Ray Mathews	1949	118-728	6.17
10. Hal Davis	1984	87-533	6.13

Note: Minimum 400 yards.

RUSHING TOUCHDOWNS

Rk Player	Year	G	Car.	Yards	Y/C	TD
1. Lester Brown	1978	12	202	1022	5.1	17
James Davis	2006	13	203	1187	5.8	17
Wayne Gallman	2016	15	232	1133	4.9	17
4. Travis Zachery	1999	11	185	820	4.4	16
5. Fred Cone	1950	10	184	845	4.6	14
Cliff Austin	1982	10	197	1064	5.4	14
Emory Smith	1995	12	145	712	4.9	14
8. Kenny Flowers	1985	12	227	1200	5.3	13
Woodrow Dantzler	2000	12	190	1028	5.4	13
Travis Zachery	2000	12	206	1027	5.0	13
Wayne Gallman	2015	14	283	1527	5.4	13
Travis Etienne	**2017**	**13**	**107**	**766**	**7.2**	**13**

PASSING ATTEMPTS

Rk Player	Year	Yards	Pct.	Co.	Att.
1. Deshaun Watson	2016	4593	67.0	388	579
2. Tajh Boyd	2011	3828	59.7	298	499
3. Deshaun Watson	2015	4104	67.8	333	491
4. Charlie Whitehurst	2003	3561	61.9	288	465
5. Cullen Harper	2007	2991	65.1	282	433
6. Tajh Boyd	2012	3896	67.2	287	427
7. Tajh Boyd	2013	3851	68.5	283	413
8. Kelly Bryant	**2017**	**2802**	**65.8**	**262**	**398**
9. Kyle Parker	2009	2526	55.6	205	369
10. Cullen Harper	2008	2601	61.4	221	360

COMPLETIONS

Rk Player	Year	Yards	Pct.	Att.	Co.
1. Deshaun Watson	2016	4593	67.0	579	388
2. Deshaun Watson	2015	4104	67.8	491	333
3. Tajh Boyd	2011	3828	59.7	499	298
4. Charlie Whitehurst	2003	3561	61.9	465	288
5. Tajh Boyd	2012	3896	67.2	427	287
6. Tajh Boyd	2013	3851	68.5	413	283
7. Cullen Harper	2007	2991	65.1	433	282
8. Kelly Bryant	**2017**	**2802**	**65.8**	**398**	**262**
9. Charlie Whitehurst	2005	2483	67.4	340	229
10. Cullen Harper	2008	2601	61.4	360	221

PASSING YARDS

Rk Player	Year	Att.	Co.	Pct.	Yards
1. Deshaun Watson	2016	579	388	67.0	4593
2. Deshaun Watson	2015	491	333	67.8	4104
3. Tajh Boyd	2012	427	287	67.2	3896
4. Tajh Boyd	2013	413	283	68.5	3851
5. Tajh Boyd	2011	499	298	59.7	3828
6. Charlie Whitehurst	2003	465	288	61.9	3561
7. Cullen Harper	2007	433	282	65.1	2991
8. Kelly Bryant	**2017**	**398**	**262**	**65.8**	**2802**
9. Cullen Harper	2008	360	221	61.4	2601
10. Woodrow Dantzler	2001	334	203	60.8	2578

PASSING YARDS PER GAME

Rk Player	Year	G	Co.	Att.	Yards	Y/G
1. Deshaun Watson	2016	15	388	579	4593	306.2
2. Tajh Boyd	2012	13	287	427	3896	299.7
3. Tajh Boyd	2013	13	283	413	3851	296.2
4. Charlie Whitehurst	2003	13	288	465	3561	273.9
5. Deshaun Watson	2015	15	333	491	4104	273.6
6. Tajh Boyd	2011	14	298	499	3828	273.4
7. Cullen Harper	2007	13	282	433	2991	230.1
8. Charlie Whitehurst	2005	11	229	340	2483	225.7
9. Woodrow Dantzler	2001	12	203	334	2578	214.8
10. Kelly Bryant	**2017**	**14**	**262**	**398**	**2802**	**200.1**

PASSING EFFICIENCY

Rk Player	Year	Co.	Att.	Yards	TD	I	Eff.
1. Deshaun Watson	2014	93	137	1466	14	2	188.6
2. Tajh Boyd	2013	283	413	3851	34	11	168.7
3. Tajh Boyd	2012	287	427	3896	36	13	165.6
4. Willie Jordan	1975	40	73	728	5	1	158.3
5. Deshaun Watson	2015	333	491	4104	35	13	156.3
6. Harvey White	1957	46	95	841	11	3	154.6
7. Deshaun Watson	2016	388	579	4593	41	17	151.1
8. Mike Eppley	1983	99	166	1410	13	9	146.0
9. Mark Fellers	1974	42	92	783	10	5	143.1
10. Chris Morocco	1989	79	134	1131	6	2	141.7

Note: Minimum 70 passing attempts.

COMPLETION PERCENTAGE

Rk Player	Year	Co.	Att.	Yards	Pct.
1. Tajh Boyd	2013	283	413	3851	68.5
2. Deshaun Watson	2014	93	137	1466	67.9
3. Deshaun Watson	2015	333	491	4104	67.8
4. Charlie Whitehurst	2005	229	340	2483	67.4
5. Tajh Boyd	2012	287	427	3896	67.2
6. Deshaun Watson	2016	388	579	4593	67.0
7. Kelly Bryant	**2017**	**262**	**398**	**2802**	**65.8**
8. Cullen Harper	2007	282	433	2991	65.1
9. Cole Stoudt	2014	191	302	1892	63.2
10. Brandon Streeter	1999	135	214	1466	63.1

Note: Minimum 100 passing attempts.

PASSING TOUCHDOWNS

Rk Player	Year	Co.	Att.	Yards	TD
1. Deshaun Watson	2016	388	579	4593	41
2. Tajh Boyd	2012	287	427	3896	36
3. Deshaun Watson	2015	333	491	4104	35
4. Tajh Boyd	2013	283	413	3851	34
5. Tajh Boyd	2011	298	499	3828	33
6. Cullen Harper	2007	282	433	2991	27
7. Woodrow Dantzler	2001	203	334	2578	21
Charlie Whitehurst	2003	288	465	3561	21
9. Kyle Parker	2009	205	369	2526	20
10. Nealon Greene	1997	180	290	2212	16
Will Proctor	2006	183	304	2353	16

TOTAL OFFENSE YARDS

Rk Player	Year	Rush	Pass	Total
1. Deshaun Watson	2016	626	4593	5219
2. Deshaun Watson	2015	1105	4104	5209
3. Tajh Boyd	2012	514	3896	4410
4. Tajh Boyd	2013	400	3851	4251
5. Tajh Boyd	2011	218	3828	4046
6. Woodrow Dantzler	2001	1061	2578	3639
7. Charlie Whitehurst	2003	49	3561	3610
8. Kelly Bryant	**2017**	**665**	**2802**	**3467**
9. Cullen Harper	2007	-89	2991	2902
10. Woodrow Dantzler	2000	1028	1871	2899

TOTAL OFFENSE YARDS PER GAME

Rk Player	Year	G	Rush	Pass	Total	Y/G
1. Deshaun Watson	2016	15	626	4593	5219	347.9
2. Deshaun Watson	2015	15	1105	4104	5209	347.3
3. Tajh Boyd	2012	13	514	3896	4410	339.2
4. Tajh Boyd	2013	13	400	3851	4251	327.0
5. Woodrow Dantzler	2001	12	1061	2578	3639	303.3
6. Tajh Boyd	2011	14	218	3828	4046	289.0
7. Charlie Whitehurst	2003	13	49	3561	3610	277.7
8. Kelly Bryant	**2017**	**14**	**665**	**2802**	**3467**	**247.6**
9. Woodrow Dantzler	2000	12	1028	1871	2899	241.6
10. Charlie Whitehurst	2005	11	26	2483	2509	228.1

ALL-PURPOSE YARDS

Rk Player	Year	Rush	Rec.	PR	KOR	Total
1. C.J. Spiller	2009	1212	503	210	755	2680
2. Sammy Watkins	2011	231	1219	12	826	2288
3. Derrick Hamilton	2002	208	602	377	696	1883
4. Tony Horne	1997	7	907	332	536	1782
5. C.J. Spiller	2008	629	436	189	516	1770
6. Sammy Watkins	2013	11	1464	0	293	1768
7. Wayne Gallman	2015	1527	213	----	----	1740
8. Derrick Hamilton	2003	111	1026	218	380	1735
9. C.J. Spiller	2007	768	271	137	547	1723
10. Andre Ellington	2012	1081	232	----	178	1491

RECEPTIONS

Rk Player	Year	G	Yards	Avg.	Rec.
1. Sammy Watkins	2013	13	1464	14.5	101
2. Mike Williams	2016	15	1361	13.9	98
3. Artavis Scott	2015	15	901	9.7	93
4. Aaron Kelly	2007	13	1081	12.3	88
5. Sammy Watkins	2011	13	1219	14.9	82
DeAndre Hopkins	2012	13	1405	17.1	82
7. Rod Gardner	1999	12	1084	13.6	80
8. Artavis Scott	2014	13	965	12.7	76
9. Artavis Scott	2016	15	614	8.1	76
10. DeAndre Hopkins	2011	14	978	13.6	72

RECEPTIONS PER GAME

Rk Player	Year	G	Rec.	Rec./G
1. Sammy Watkins	2013	13	101	7.77
2. Aaron Kelly	2007	13	88	6.77
3. Rod Gardner	1999	12	80	6.75
4. Mike Williams	2016	15	98	6.53
5. Sammy Watkins	2011	13	82	6.31
DeAndre Hopkins	2012	13	82	6.31
7. Artavis Scott	2015	15	93	6.20
8. Artavis Scott	2014	13	76	5.85
9. Tony Horne	1997	12	70	5.83
10. Sammy Watkins	2012	10	57	5.70

RECEIVING YARDS

Rk Player	Year	G	Rec.	Avg.	Yds
1. Sammy Watkins	2013	13	101	14.5	1464
2. DeAndre Hopkins	2012	13	82	17.1	1405
3. Mike Williams	2016	15	98	13.9	1361
4. Sammy Watkins	2011	13	82	14.9	1219
5. Rod Gardner	1999	12	80	13.6	1084
6. Aaron Kelly	2007	13	88	12.3	1081
7. Rod Gardner	2000	12	58	18.1	1050
8. Mike Williams	2014	13	57	18.1	1030
9. Derrick Hamilton	2003	13	62	16.5	1026
10. DeAndre Hopkins	2011	14	72	13.6	978

RECEIVING YARDS PER GAME

Rk Player	Year	G	Rec.	Yards	Y/G
1. Sammy Watkins	2013	13	101	1464	112.6
2. DeAndre Hopkins	2012	13	82	1405	108.1
3. Sammy Watkins	2011	11	82	1219	93.8
4. Mike Williams	2016	15	98	1361	90.7
5. Rod Gardner	1999	12	80	1084	90.3
6. Rod Gardner	2000	12	58	1050	87.5
7. Perry Tuttle	1980	11	53	915	83.2

INDIVIDUAL SEASON BESTS

YARDS PER RECEPTION

Rk Player	Year	Rec-Yards	Avg.
1. Gary Cooper	1988	13-417	32.1
2. Whitey Jordan	1957	12-369	30.7
3. Martavis Bryant	2012	10-305	30.5
4. Don Kelley	1971	18-505	28.1
5. Ray Mathews	1948	14-379	27.1
6. Glenn Smith	1950	22-498	22.6
7. Joe Pagliei	1955	10-223	22.3
8. Craig Brantley	1975	22-475	21.6
9. Joe Blalock	1939	15-322	21.5
10. Joe Blalock	1940	10-211	21.1

Note: Minimum 10 receptions.

RECEIVING TOUCHDOWNS

Rk Player	Year	G	Rec.	Yards	Avg.	TD
1. DeAndre Hopkins	2012	13	82	1405	17.1	18
2. Sammy Watkins	2011	13	82	1219	14.9	12
Sammy Watkins	2013	13	101	1464	14.5	12
4. Aaron Kelly	2007	13	88	1081	12.3	11
Mike Williams	2016	15	98	1361	13.9	11
6. Derrick Hamilton	2003	13	62	1026	16.5	10
7. Deon Cain	2016	15	38	724	19.1	9
8. Perry Tuttle	1981	12	52	833	17.0	8
Terrance Roulhac	1984	11	26	512	19.7	8
Tony Horne	1997	12	70	907	13.0	8
Dwayne Allen	2011	14	50	598	12.0	8
Brandon Ford	2012	12	31	411	13.3	8
Artavis Scott	2014	13	76	965	12.7	8
Jordan Leggett	2015	15	40	525	13.1	8

TOTAL TOUCHDOWNS

Rk Player	Year	Rush	Rec.	Ret.	TD
1. C.J. Spiller	2009	12	4	5	21
2. Travis Zachery	2000	13	5	0	18
DeAndre Hopkins	2012	0	18	0	18
4. Lester Brown	1978	17	0	0	17
James Davis	2006	17	0	0	17
Wayne Gallman	2016	17	0	0	17
7. Travis Zachery	1999	16	0	0	16
8. Fred Cone	1950	14	1	0	15
Emory Smith	1995	14	1	0	15
10. Cliff Austin	1982	14	0	0	14
Wayne Gallman	2015	13	1	0	14

PUNT RETURN YARDS

Rk Player	Year	PR	Avg.	Yards
1. Shad Bryant	1938	27	18.0	487
2. Don Kelley	1970	24	16.2	389
3. Derrick Hamilton	2002	35	10.8	377
4. Darnell Stephens	1991	29	12.5	362
5. Donnell Woolford	1987	23	15.0	345
6. Justin Miller	2004	26	13.0	339
7. Tony Horne	1997	32	10.4	332
8. Ray-Ray McCloud	2017	25	12.1	303
9. Willie Jordan	1977	33	9.1	300
10. James Lott	1987	24	12.1	290

PUNT RETURN AVERAGE

Rk Player	Year	PR	Yards	Avg.
1. Brian Mance	2000	6	192	32.0
2. C.J. Spiller	2009	8	210	26.3
3. Elmo Lam	1961	8	179	22.4
4. Joe Pagliei	1954	7	134	19.1
5. Harry Pavilack	1960	6	112	18.7
6. Shad Bryant	1938	27	487	18.0
7. Bobby Gage	1948	12	203	16.9
8. Jeff Siepe	1971	9	148	16.4
9. Don Kelley	1970	24	389	16.2
10. Jackie Calvert	1950	14	225	16.1

Note: Minimum five punt returns.

KICKOFF RETURN YARDS

Rk Player	Year	KOR	Avg.	Yards
1. Sammy Watkins	2011	33	25.0	826
2. C.J. Spiller	2009	23	32.8	755
3. Derrick Hamilton	2002	32	21.8	696
4. Andre Humphrey	1993	29	22.9	663
5. Justin Miller	2004	20	33.1	661
6. Marcus Gilchrist	2010	27	23.7	639
7. Brian Mance	2001	25	23.5	588
8. Terrence Roulhac	1986	18	32.1	578
9. Bob Bosler	1970	28	20.3	568
10. C.J. Spiller	2007	19	28.8	547

KICKOFF RETURN AVERAGE

Rk Player	Year	KOR	Yards	Avg.
1. Justin Miller	2002	13	456	35.1
2. Derrick Hamilton	2003	11	380	34.5
3. Justin Miller	2004	20	661	33.1
4. C.J. Spiller	2009	23	755	32.8
5. Jacoby Ford	2006	13	426	32.8
6. Terrence Roulhac	1986	18	578	32.1
7. Derrick Hamilton	2001	15	476	31.7
8. Doug Thomas	1990	11	333	30.3
9. Bill Mathis	1959	10	294	29.4
10. Joe Henderson	1987	14	407	29.1

Note: Minimum 10 kickoff returns.

PUNTING AVERAGE

Rk Player	Year	Punts	Yards	Avg.
1. Chris Gardocki	1990	58	2580	44.5
2. David Sims	1979	79	3468	43.8
3. Dale Hatcher	1984	54	2361	43.7
4. Dale Hatcher	1983	47	2051	43.6
5. Banks McFadden	1939	65	2828	43.5
6. Dale Hatcher	1981	44	1908	43.4
7. Chris Gardocki	1989	48	2062	43.0
8. Jimmy Maners	2007	55	2354	42.8
9. Kevin Laird	1997	67	2865	42.8
10. Chris Gardocki	1988	45	1924	42.8

NET PUNTING AVERAGE

Rk Player	Year	Net
1. Dale Hatcher	1984	42.4
2. David Sims	1979	40.6
3. Dawson Zimmerman	2010	40.6
4. Dale Hatcher	1983	40.5
5. Dale Hatcher	1981	40.5
6. Bradley Pinion	2014	40.3
7. Chris Gardocki	1989	39.4
8. Chris Gardocki	1990	39.3
9. Dale Hatcher	1982	38.8
10. Cole Chason	2006	38.6

FIELD GOALS MADE

Rk Player	Year	Pct.	Att.	Made
1. Greg Huegel	**2015**	**84.4**	**32**	**27**
2. Jad Dean	2005	77.4	31	24
3. Obed Ariri	1980	76.7	30	23
4. Chris Gardocki	1989	75.9	29	22
Chris Gardocki	1990	78.6	28	22
Nelson Welch	1992	78.6	28	22
Mark Buchholz	2007	61.1	36	22
Chandler Catanzaro	2011	81.5	27	22
9. Ammon Lakip	2014	75.0	28	21
10. Richard Jackson	2009	64.5	31	20

FIELD GOALS ATTEMPTED

Rk Player	Year	Made	Pct.	Att.
1. Mark Buchholz	2007	22	61.1	36
2. Greg Huegel	**2015**	**27**	**84.4**	**32**
3. Chris Gardocki	1988	19	59.4	32
4. Jad Dean	2005	24	77.4	31
Richard Jackson	2009	20	64.5	31
6. Obed Ariri	1980	23	76.7	30
7. Chris Gardocki	1989	22	75.9	29
8. Chris Gardocki	1990	22	78.6	28
Nelson Welch	1991	19	67.9	28
Nelson Welch	1992	22	78.6	28
Ammon Lakip	2014	21	75.0	28

EXTRA POINTS MADE

Rk Player	Year	Att.	Pct.	Made
1. Greg Huegel	**2016**	**73**	**97.3**	**71**
2. Chandler Catanzaro	2013	61	98.4	60
3. Chandler Catanzaro	2012	59	96.6	57
Greg Huegel	**2015**	**62**	**91.9**	**57**
5. Chandler Catanzaro	2011	53	98.1	52
6. Mark Buchholz	2007	48	100.0	48
7. Jad Dean	2006	50	92.0	46
8. Aaron Hunt	2000	47	95.7	45
9. Obed Ariri	1978	46	95.7	44
10. Aaron Hunt	2001	45	97.8	44

EXTRA POINTS ATTEMPTED

Rk Player	Year	Made	Pct.	Att.
1. Greg Huegel	**2016**	**71**	**97.3**	**73**
2. Greg Huegel	**2015**	**57**	**91.9**	**62**
3. Chandler Catanzaro	2013	60	98.4	61
4. Chandler Catanzaro	2012	57	96.6	59
5. Chandler Catanzaro	2011	52	98.1	53
6. Jad Dean	2006	46	92.0	50
7. Mark Buchholz	2007	48	100.0	48
8. Charles Radcliffe	1950	38	80.9	47
Aaron Hunt	2000	45	95.7	47
10. Obed Ariri	1978	44	95.7	46
Aaron Hunt	2001	45	97.8	46

KICK SCORING

Rk Player	Year	FG-FGA	PAT	TP
1. Greg Huegel	**2015**	**27-32**	**57-62**	**138**
2. Chandler Catanzaro	2011	22-27	52-53	118
3. Mark Buchholz	2007	22-36	48-48	114
4. Greg Huegel	**2016**	**14-19**	**71-73**	**113**
5. Chandler Catanzaro	2012	18-19	57-59	111
6. Chris Gardocki	1989	22-29	41-41	107
7. Jad Dean	2005	24-31	34-35	106
Ammon Lakip	2014	21-28	43-44	106
9. Richard Jackson	2009	20-31	41-43	101
10. Chandler Catanzaro	2013	13-14	60-61	99

SCORING

Rk Player	Year	TD	FG	*PAT	TP
1. Greg Huegel	**2015**	**---**	**27**	**57**	**138**
2. C.J. Spiller	2009	21	---	2	128
3. Chandler Catanzaro	2011	---	22	52	118
4. Mark Buchholz	2007	---	22	48	114
5. Greg Huegel	**2016**	**---**	**14**	**71**	**113**
6. Chandler Catanzaro	2012	---	18	57	111
7. Travis Zachery	2000	18	---	---	108
DeAndre Hopkins	2012	18	---	---	108
9. Chris Gardocki	1989	---	22	41	107
10. Jad Dean	2005	---	24	34	106
Ammon Lakip	2014	---	21	43	106

* - total points

INTERCEPTIONS

Rk Player	Year	Yards	TD	Int.
1. Robert O'Neal	1989	96	0	8
Justin Miller	2002	50	0	8
DeAndre McDaniel	2009	128	1	8
4. Fred Knoebel	1951	29	0	7
5. Dennis Smith	1974	47	1	6
Steve Ryan	1977	67	0	6
Terry Kinard	1981	31	0	6
Terry Kinard	1982	3	0	6
Johnny Rembert	1982	128	1	6
Dexter Davis	1990	32	1	6
Brian Dawkins	1995	55	1	6
Robert Carswell	1999	72	0	6
Alex Ardley	2000	61	0	6
Brian Mance	2002	1	0	6
Michael Hamlin	2008	111	0	6
Rashard Hall	2009	67	0	6

INTERCEPTION RETURN YARDS

Rk Player	Year	TD	Int.	Yards
1. Don Kelley	1970	1	3	156
2. Rex Varn	1978	1	4	148
3. Crezdon Butler	2008	0	4	142
4. Jimmy Quarles	1951	1	4	140
5. Johnny Rembert	1982	1	6	128
DeAndre McDaniel	2009	1	8	128
7. Arlington Nunn	1990	3	3	115
Leomont Evans	1995	0	4	115
9. Michael Hamlin	2008	0	6	111
10. Rex Varn	1977	1	4	109

CAREER LEADERS

RUSHING

RUSHING YARDS

Rk Player	Years	Car.	Y/C	TD	Yards
1. Raymond Priester	1994-97	805	4.93	21	3966
2. James Davis	2005-08	753	5.15	47	3881
3. C.J. Spiller	2006-09	606	5.85	32	3547
4. Andre Ellington	2009-12	621	5.53	33	3436
5. Wayne Gallman	2014-16	676	5.07	34	3429
6. Travis Zachery	1998-01	691	4.43	41	3058
7. Kenny Flowers	1983-86	590	4.94	26	2914
8. Terry Allen	1987-89	523	5.31	28	2778
9. Woodrow Dantzler	1998-01	591	4.67	27	2761
10. Buddy Gore	1966-68	600	4.29	15	2571
11. Ray Yauger	1968-70	555	4.39	16	2439
12. Chuck McSwain	1979-82	483	4.80	23	2320
13. Stacey Driver	1982-85	476	4.82	15	2293
14. Ken Callicutt	1973-77	492	4.59	11	2256
15. Lester Brown	1976-79	505	4.45	31	2228

CARRIES

Rk Player	Years	Yards	Y/C	Car.
1. Raymond Priester	1994-97	3966	4.93	805
2. James Davis	2005-08	3881	5.15	753
3. Travis Zachery	1998-01	3058	4.43	691
4. Wayne Gallman	2014-16	3429	5.07	676
5. Andre Ellington	2009-12	3436	5.53	621
6. C.J. Spiller	2006-09	3547	5.85	606
7. Buddy Gore	1966-68	2571	4.29	600
8. Woodrow Dantzler	1998-01	2761	4.67	591
9. Kenny Flowers	1983-86	2914	4.94	590
10. Ray Yauger	1968-70	2439	4.39	555
11. Steve Fuller	1975-78	1737	3.20	535
12. Terry Allen	1987-89	2778	5.31	523
13. Rodney Blunt	1989-93	2173	4.28	508
14. Lester Brown	1976-79	2228	4.45	505
Tajh Boyd	2010-13	1165	2.31	505

YARDS PER CARRY

Rk Player	Years	Car.	Yards	Y/C
1. Jackie Calvert	1948-50	194	1149	5.92
2. C.J. Spiller	2006-09	606	3547	5.85
3. Terrence Flagler	1983-86	379	2162	5.70
4. Ray Mathews	1947-50	331	1886	5.70
5. Ronald Williams	1990-92	326	1824	5.60
6. Andre Ellington	2009-12	621	3436	5.53
7. Doug Cline	1957-59	209	1117	5.34
8. Roderick McDowell	2010-13	318	1699	5.34
9. Buck George	1951-54	240	1280	5.33
10. Terry Allen	1987-89	523	2778	5.31
11. Hal Davis	1962-64	194	1024	5.28
13. Wesley McFadden	1985-89	220	1135	5.16
14. James Davis	2005-08	753	3881	5.15
15. Wayne Gallman	2014-16	676	3429	5.07

Note: Minimum 1,000 yards.

RUSHING TOUCHDOWNS

Rk Player	Years	Car.	Yards	TD
1. James Davis	2005-08	753	3881	47
2. Travis Zachery	1998-01	691	3058	41
3. Wayne Gallman	2014-16	676	3429	34
4. Andre Ellington	2009-12	621	3436	33
5. C.J. Spiller	2006-09	606	3547	32
6. Lester Brown	1976-79	505	2228	31
7. Fred Cone	1948-50	466	2172	30
8. Terry Allen	1987-89	523	2778	28
9. Cliff Austin	1978-82	423	2139	27
Woodrow Dantzler	1998-01	591	2761	27

PASSING

PASSING YARDS

Rk Player	Years	Att.	Co.	Pct.	Yards
1. Tajh Boyd	2010-13	1402	901	64.3	11,904
2. Deshaun Watson	2014-16	1207	814	67.4	10,163
3. Charlie Whitehurst	2002-05	1368	817	59.7	9665
4. Woodrow Dantzler	1998-01	796	460	57.8	6037
5. Cullen Harper	2005-08	815	518	63.6	5762
6. Nealon Greene	1994-97	805	458	56.9	5719
7. Kyle Parker	2009,10	710	401	56.5	4739
8. Rodney Williams	1985-88	717	333	46.4	4647
9. Steve Fuller	1975-78	554	287	51.8	4359
10. Tommy Kendrick	1969-71	644	303	47.0	3893
11. Homer Jordan	1979-82	479	250	52.2	3643
12. Brandon Streeter	1996-99	519	294	56.6	3504
13. Mike Eppley	1980-84	449	252	56.1	3354
14. DeChane Cameron	1988-91	470	257	54.7	3300
15. Kelly Bryant	**2015-17**	**416**	**275**	**66.1**	**2877**

PASSING ATTEMPTS

Rk Player	Years	Co.	Yards	Att.
1. Tajh Boyd	2010-13	901	11,904	1402
2. Charlie Whitehurst	2002-05	817	9665	1368
3. Deshaun Watson	2014-16	814	10,163	1207
4. Cullen Harper	2005-08	518	5762	815
5. Nealon Greene	1994-97	458	5719	805
6. Woodrow Dantzler	1998-01	460	6037	796
7. Rodney Williams	1985-88	333	4647	717
8. Kyle Parker	2009,10	401	4739	710
9. Tommy Kendrick	1969-71	303	3893	644
10. Steve Fuller	1975-78	287	4359	554
11. Brandon Streeter	1996-99	294	3504	519
12. Homer Jordan	1979-82	250	3643	479
13. DeChane Cameron	1988-91	257	3300	470
14. Mike Eppley	1980-84	252	3354	449
15. Cole Stoudt	2011-14	277	2634	421

COMPLETIONS

Rk Player	Years	Att.	Yards	Co.
1. Tajh Boyd	2010-13	1402	11,904	901
2. Charlie Whitehurst	2002-05	1368	9665	817
3. Deshaun Watson	2014-16	1207	10,163	814
4. Cullen Harper	2005-08	815	5762	518
5. Woodrow Dantzler	1998-01	796	6037	460
6. Nealon Greene	1994-97	805	5719	458
7. Kyle Parker	2009,10	710	4739	401
8. Rodney Williams	1985-88	717	4647	333
9. Tommy Kendrick	1969-71	644	3893	303
10. Brandon Streeter	1996-99	519	3504	294
11. Steve Fuller	1975-78	554	4359	287
12. Cole Stoudt	2011-14	421	2634	277
13. Kelly Bryant	**2015-17**	**416**	**2877**	**275**
14. DeChane Cameron	1988-91	470	3300	257
15. Mike Eppley	1980-84	449	3354	252

COMPLETION PERCENTAGE

Rk Player	Years	Co.-Att.	Pct.
1. Deshaun Watson	2014-16	814-1207	67.4
2. Kelly Bryant	**2015-17**	**275-416**	**66.1**
3. Cole Stoudt	2011-14	277-421	65.8
4. Tajh Boyd	2010-13	901-1402	64.3
5. Cullen Harper	2005-08	518-815	63.6
6. Charlie Whitehurst	2002-05	817-1368	59.7
7. Will Proctor	2003-06	201-338	59.5
8. Woodrow Dantzler	1998-01	460-796	57.8
9. Nealon Greene	1994-97	458-805	56.9
10. Chris Morocco	1986-89	89-157	56.7
11. Brandon Streeter	1996-99	294-519	56.6
12. Kyle Parker	2009,10	401-710	56.5
13. Mike Eppley	1980-84	252-449	56.1
14. DeChane Cameron	1988-91	257-470	54.7
15. Billy Lott	1977-79	105-198	53.0

Note: Minimum 150 passing attempts.

PASSING YARDS PER ATTEMPT

Rk Player	Years	Att.	Yards	Y/Att.
1. Bobby Gage	1945-48	278	2448	8.81
2. Jackie Calvert	1948-50	101	885	8.76
3. Tajh Boyd	2010-13	1402	11,904	8.49
4. Deshaun Watson	2014-16	1207	10,163	8.42
5. Chris Morocco	1986-89	157	1238	7.89
6. Steve Fuller	1975-78	554	4359	7.87
7. Will Proctor	2003-06	338	2634	7.79
8. Homer Jordan	1979-82	479	3643	7.61
9. Mark Fellers	1972-74	124	943	7.60
10. Woodrow Dantzler	1998-01	796	6037	7.58
11. Mike Eppley	1980-84	449	3354	7.47
12. Harvey White	1957-59	289	2103	7.28
13. Nealon Greene	1994-97	805	5719	7.10
14. Mike O'Cain	1974-76	182	1291	7.09
15. Cullen Harper	2005-08	815	5762	7.07

PASSING TOUCHDOWNS

Rk Player	Years	Att.	Int.	TD
1. Tajh Boyd	2010-13	1402	39	107
2. Deshaun Watson	2014-16	1207	32	90
3. Charlie Whitehurst	2002-05	1368	46	49
4. Cullen Harper	2005-08	815	20	42
5. Woodrow Dantzler	1998-01	796	24	41
6. Nealon Greene	1994-97	805	26	35
7. Kyle Parker	2009,10	710	23	32
8. Mike Eppley	1980-84	449	26	28
9. Bobby Gage	1945-48	278	27	24
Tommy Kendrick	1969-71	644	42	24
11. Steve Fuller	1975-78	554	21	22
12. Will Proctor	2003-06	338	11	19
13. Harvey White	1957-59	289	12	18
14. Brandon Streeter	1996-99	519	26	17
Cole Stoudt	2011-14	421	11	17

INTERCEPTION AVOIDANCE

Rk Player	Years	Int.-Att.	Pct.
1. Kelly Bryant	**2015-17**	**9-416**	**2.16**
2. Cullen Harper	2005-08	20-815	2.45
3. Chris Morocco	1986-89	4-157	2.55
4. Cole Stoudt	2011-14	11-421	2.61
5. Deshaun Watson	2014-16	32-1207	2.65
6. Patrick Sapp	1992-95	10-365	2.74
7. Tajh Boyd	2010-13	39-1402	2.78
8. Woodrow Dantzler	1998-01	24-796	3.02
9. DeChane Cameron	1988-91	15-470	3.19
10. Nealon Greene	1994-97	26-805	3.22
11. Kyle Parker	2009,10	23-710	3.24
12. Will Proctor	2003-06	11-338	3.25
13. Willie Simmons	2000-02	13-391	3.32
14. Charlie Whitehurst	2002-05	46-1368	3.36
15. Billy Lott	1977-79	7-198	3.53

Note: Minimum 100 passing attempts.

PASSING EFFICIENCY LEADERS

Rk	Player	Years	Att.	Co.	Pct.	Int.	Int. Pct.	Yards	Yards/Att.	TD	TD Pct.	Eff.
1.	Deshaun Watson	2014-16	1207	814	67.4	32	2.65	10,163	8.42	90	7.46	157.5
2.	Tajh Boyd	2010-13	1402	901	64.3	39	2.78	11,904	8.49	107	7.63	155.2
3.	Will Proctor	2003-06	338	201	59.5	11	3.25	2634	7.79	19	5.62	137.0
4.	Cullen Harper	2005-08	815	518	63.6	20	2.45	5762	7.07	42	5.15	135.0
5.	Woodrow Dantzler	1998-01	796	460	57.8	24	3.02	6037	7.58	41	5.15	132.5
6.	Mark Fellers	1972-74	124	58	46.8	7	5.64	943	7.60	12	9.68	131.3
7.	**Kelly Bryant**	**2015-17**	**416**	**275**	**66.1**	**9**	**2.16**	**2877**	**6.92**	**14**	**3.37**	**131.0**
8.	Chris Morocco	1986-89	157	89	56.7	4	2.55	1238	7.89	6	3.82	130.4
9.	Mike Eppley	1980-84	449	252	56.1	26	5.79	3354	7.47	28	6.23	127.9
10.	Bobby Gage	1945-48	278	123	44.2	27	9.71	2448	8.81	24	8.63	127.3
11.	Cole Stoudt	2011-14	421	277	65.8	11	2.61	2634	6.26	17	4.04	126.5
12.	Nealon Greene	1994-97	805	458	56.9	26	3.22	5719	7.10	35	4.35	124.5
13.	Charlie Whitehurst	2002-05	1368	817	59.7	46	3.36	9665	7.07	49	3.58	124.2
14.	Harvey White	1957-59	289	145	50.2	12	4.15	2103	7.28	18	6.22	123.6
15.	Jackie Calvert	1948-50	101	40	39.6	8	7.92	885	8.76	8	7.92	123.5

Note: Minimum 100 passing attempts.

CAREER LEADERS

RECEIVING

RECEPTIONS

Rk Player, Pos.	Years	Yards	Avg.	TD	Rec.
1. Artavis Scott, WR	2014-16	2480	10.1	19	245
2. Sammy Watkins, WR	2011-13	3391	14.1	27	240
3. Aaron Kelly, WR	2005-08	2733	11.8	20	232
4. DeAndre Hopkins, WR	2010-12	3020	14.7	27	206
5. Mike Williams, WR	2013-16	2727	15.4	21	177
6. Derrick Hamilton, WR	2001-03	2312	13.8	16	167
7. Rod Gardner, WR	1997-00	2498	15.0	13	166
8. Terry Smith, WR	1990-93	2681	16.5	15	162
9. Perry Tuttle, WR	1978-81	2534	16.9	17	150
10. Jacoby Ford, WR	2006-09	1986	13.9	16	143
11. Kevin Youngblood, WR	2000-03	1713	12.1	6	142
12. Chansi Stuckey, WR	2003-06	1760	12.5	7	141
13. Jerry Butler, WR	1975-78	2223	16.0	11	139
14. Brian Wofford, WR	1996-99	1857	13.5	13	138
Airese Currie, WR	2001-04	2030	14.7	10	138

RECEIVING YARDS

Rk Player, Pos.	Years	Rec.	Yards
1. Sammy Watkins, WR	2011-13	240	3391
2. DeAndre Hopkins, WR	2010-12	206	3020
3. Aaron Kelly, WR	2005-08	232	2733
4. Mike Williams, WR	2013-16	177	2727
5. Terry Smith, WR	1990-93	162	2681
6. Perry Tuttle, WR	1978-81	150	2534
7. Rod Gardner, WR	1997-00	166	2498
8. Artavis Scott, WR	2014-16	245	2480
9. Derrick Hamilton, WR	2001-03	167	2312
10. Jerry Butler, WR	1975-78	139	2223
11. Deon Cain, WR	2015-17	130	2040
12. Airese Currie, WR	2001-04	138	2030
13. Jacoby Ford, WR	2006-09	143	1986
14. Brian Wofford, WR	1996-99	138	1857
15. Chansi Stuckey, WR	2003-06	141	1760

YARDS PER RECEPTION

Rk Player, Pos.	Years	Rec.	Yards	Y/Rec.
1. Martavis Bryant, WR	2011-13	61	1354	22.2
2. Joe Blalock, TE	1939-41	38	773	20.3
3. Gary Cooper, FLK	1985-89	79	1592	20.2
4. Frank Magwood, WR	1979-82	51	920	18.0
5. Glenn Smith, E	1949-51	88	1576	17.9
6. Eddis Freeman, E	1943-46	37	655	17.7
7. Dwight Clark, WR	1975-78	33	571	17.3
8. Bill Mathis, TB	1957-59	35	602	17.2
9. Charlie Waters, WR	1967-69	68	1166	17.1
10. Perry Tuttle, WR	1978-81	150	2534	16.9

Note: Minimum 30 receptions.

RECEIVING TOUCHDOWNS

Rk Player, Pos.	Years	TD
1. DeAndre Hopkins, WR	2010-12	27
Sammy Watkins, WR	2011-13	27
3. Mike Williams, WR	2013-16	21
4. Aaron Kelly, WR	2005-08	20
Deon Cain, WR	2015-17	20
6. Artavis Scott, WR	2014-16	19
7. Glenn Smith, E	1949-51	18
Jordan Leggett, TE	2013-16	18
9. Perry Tuttle, WR	1978-81	17
10. Terrance Roulhac, WR	1983-86	16
Derrick Hamilton, WR	2001-03	16
Jacoby Ford, WR	2006-09	16

MISCELLANEOUS

TOTAL OFFENSE YARDS

Rk Player	Years	Plays	Rush	Pass	Total
1. Tajh Boyd	2010-13	1907	1165	11,904	13,069
2. Deshaun Watson	2014-16	1643	1931	10,163	12,094
3. Charlie Whitehurst	2002-05	1634	98	9665	9763
4. Woodrow Dantzler	1998-01	1587	2761	6037	8798
5. Nealon Greene	1994-97	1158	1067	5719	6786
6. Steve Fuller	1975-78	1089	1737	4359	6096
7. Cullen Harper	2005-08	946	-213	5762	5549
8. Rodney Williams	1985-88	1024	863	4647	5510
9. Kyle Parker	2009,10	818	163	4739	4902
10. Homer Jordan	1979-82	859	971	3643	4614
11. DeChane Cameron	1988-91	765	926	3300	4226
12. Raymond Priester	1994-97	805	3966	------	3966
13. James Davis	2005-08	753	3881	------	3881
14. Bobby Gage	1945-48	594	1309	2448	3757
15. Mike Eppley	1980-84	614	398	3354	3752

SCORING

Rk Player, Pos.	Years	TD	PAT	FG	TP
1. Chandler Catanzaro, PK	2010-13	0	203-207	67-82	404
2. Aaron Hunt, PK	2000-03	0	164-172	55-76	329
3. C.J. Spiller, RB	2006-09	51	*2	---	308
4. Nelson Welch, PK	1991-94	0	85-92	72-102	301
5. Travis Zachery, TB	1998-01	50	---	---	300
6. James Davis, RB	2005-08	49	---	---	294
7. Obed Ariri, PK	1977-80	0	99-103	63-97	288
8. Greg Huegel, PK	**2015-17**	**0**	**142-150**	**43-55**	**271**
9. Chris Gardocki, PK	1988-90	0	72-72	63-89	261
10. Jad Dean, PK	2003-06	0	97-103	51-68	250
11. David Treadwell, PK	1985-87	0	92-93	47-66	233
12. Andre Ellington, RB	2009-12	36	*2	---	218
13. Wayne Gallman, RB	2014-16	36	---	---	216
14. Bob Paulling, PK	1979-83	0	107-109	34-41	209
15. Mark Buchholz, PK	2007,08	0	88-88	37-57	199

* - total two-point conversion points

TOTAL TOUCHDOWNS

Rk Player, Pos.	Rush	Rec.	PR	KOR	Total
1. C.J. Spiller, RB	32	11	1	7	51
2. Travis Zachery, RB	41	9	0	0	50
3. James Davis, RB	47	2	0	0	49
4. Andre Ellington, RB	33	2	0	1	36
Wayne Gallman, RB	34	2	0	0	36
6. Lester Brown, RB	31	1	0	0	32
7. Fred Cone, RB	30	1	0	0	31
8. Sammy Watkins, WR	1	27	0	1	29
9. Ray Matthews, RB	20	7	1	0	28
Kenny Flowers, RB	26	2	0	0	28
Terry Allen, RB	28	0	0	0	28

INTERCEPTIONS

Rk Player, Pos.	Years	Yards	Avg.	TD	Int.
1. Terry Kinard, FS	1979-82	147	8.6	0	17
2. Fred Knoebel, DB	1950-52	122	8.1	0	15
DeAndre McDaniel, S	2007-10	162	10.8	1	15
4. Michael Hamlin, S	2005-08	243	17.4	0	14
Rashard Hall, S	2009-12	186	13.3	1	14
6. Justin Miller, CB	2002-04	94	7.2	0	13
7. Eddie Geathers, CB	1977-80	114	9.5	0	12
Robert O'Neal, FS	1989-92	119	9.9	0	12
Alex Ardley, CB	1998-00	151	12.6	1	12
Brian Mance, CB	1999-02	73	6.1	0	12

TOUCHDOWN RESPONSIBILITY

Rk Player	Years	Rush	Pass	*	Tot
1. Tajh Boyd	2010-13	26	107	0	133
2. Deshaun Watson	2014-16	26	90	0	116
3. Woodrow Dantzler	1998-01	27	41	0	68
4. Charlie Whitehurst	2002-05	10	49	0	59
5. C.J. Spiller	2006-09	32	1	19	52
6. Travis Zachery	1998-01	41	0	9	50
7. James Davis	2005-08	47	0	2	49
8. Cullen Harper	2005-08	5	42	0	47
9. Steve Fuller	1975-78	22	22	0	44
10. Nealon Greene	1994-97	8	35	0	43

* - includes receiving, punt returns, kickoff returns, interception returns and fumble returns

INTERCEPTION RETURN YARDS

Rk Player, Pos.	Years	Int.	Avg.	Yards
1. Rex Varn, FS	1976-79	10	27.5	275
2. Michael Hamlin, S	2005-08	14	17.4	243
Crezdon Butler, CB	2006-09	11	22.1	243
4. Antwan Edwards, DB	1995-98	8	24.4	195
5. Jonathan Meeks, S	2009-12	7	27.4	192
6. Rashard Hall, S	2009-12	14	13.3	186
7. Don Kelley, DB	1969-71	6	29.7	178
8. Van Smith, S	2015-17	4	41.3	165
9. DeAndre McDaniel, S	2007-09	15	10.8	162
10. Alex Ardley, CB	1998-00	12	12.6	151

STARTS

Rk Player, Pos.	Years	Starts
1. Chandler Catanzaro, PK	2010-13	52
2. Landon Walker, OT	2008-11	49
Dalton Freeman, C	2009-12	49
4. Eric Harmon, OG	1987-90	47
Jim Bundren, OT	1994-97	47
Glenn Rountree, OG	1994-97	47
Aaron Hunt, PK	2000-03	47
8. Nelson Welch, PK	1991-94	46
Cole Chason, P	2003-06	46
10. Jeb Flesch, OG	1988-91	45

C.J. SPILLER SCORED A TIGER-RECORD 51 TOUCHDOWNS IN HIS CAREER FROM 2006-09.

CAREER LEADERS

STARTS BY POSITION

Offense

TE:	38 by Jordan Leggett, 2013-16
OT:	49 by Landon Walker, 2008-11
OG:	47 by Eric Harmon, 1987-90; Glenn Rountree, 1994-97
C:	49 by Dalton Freeman, 2009-12
WR:	42 by Terry Smith, 1990-93
QB:	44 by Rodney Williams, 1985-88
RB:	43 by James Davis, 2005-08
PK:	52 by Chandler Catanzaro, 2010-13

Defense

DE/OLB:	43 by Levon Kirkland, 1988-91
DT:	40 by Jim Stuckey, 1976-79
ILB:	42 by Bubba Brown, 1976-79
S:	43 by Michael Hamlin, 2005-08
CB:	44 by Chris Chancellor, 2006-09
P:	46 by Cole Chason, 2003-06

GAMES

Rk Player, Pos.	Years	Games
1. Chad Diehl, FB	2007-11	57
2. Dorian O'Daniel, LB	2014-17	56
3. Cordrea Tankersley, CB	2013-16	55
Ryan Carter, CB	2014-17	55
5. Antoine McClain, OG	2008-11	54
Malliciah Goodman, DE	2009-12	54
Eric Mac Lain, OL	2012-15	54
Carlos Watkins, DT	2012-16	54
9. Kevin Alexander, DE/LB	2006-09	53
Crezdon Butler, CB	2006-09	53
Chris Chancellor, CB	2006-09	53
Kavell Conner, LB	2006-09	53
Marcus Gilchrist, DB	2007-10	53
Byron Maxwell, CB	2007-10	53
DeAndre McDaniel, S/LB	2007-10	53
Michael Wade, QB/S	2007-10	53
Brandon Thompson, DT	2008-11	53
Landon Walker, OT	2008-11	53
Xavier Brewer, DB	2009-12	53
Dalton Freeman, C	2009-12	53
Rashard Hall, S	2009-12	53
Chandler Catanzaro, PK	2010-13	53
Quandon Christian, LB	2010-13	53
Adam Humphries, WR	2011-14	53
Robert Smith, S	2011-14	53
DeShawn Williams, DT	2011-14	53
Jadar Johnson, S	2013-16	53

SNAPS

Rk Player, Pos.	Years	Snaps
1. Dalton Freeman, C	2009-12	3361
2. Landon Walker, OT	2008-11	3131
3. Kyle Young, C	1998-01	3097
4. Glenn Rountree, OG	1994-97	3048
5. Tajh Boyd, QB	2010-13	2963
6. Mitch Hyatt, OT	**2015-17**	**2885**
7. Charlie Whitehurst, QB	2002-05	2875
8. Eric Harmon, OG	1987-90	2870
9. Barry Richardson, OT	2004-07	2778
10. Jim Bundren, OT	1994-97	2772

Note: Does not include special-teams snaps.

SPECIAL TEAMS

PUNT RETURN YARDS

Rk Player	Years	PR	Avg.	TD	Yards
1. Shad Bryant	1937-39	65	12.0	1	779
2. Donnell Woolford	1985-88	78	9.6	2	754
3. James Lott	1986-89	71	9.6	0	683
4. Don Kelley	1969-71	56	11.3	2	632
5. Derrick Hamilton	2001-03	68	9.1	0	618
6. Willie Jordan	1975-78	54	10.5	0	569
C.J. Spiller	2006-09	53	10.7	1	569
8. Billy Davis	1980-83	87	6.4	0	555
9. Ray-Ray McCloud	2015-17	50	9.7	1	485
10. Jacoby Ford	2006-09	49	9.8	2	479

KICKOFF RETURN YARDS

Rk Player	Years	KOR	Avg.	TD	Yards
1. C.J. Spiller	2006-09	74	27.7	7	2052
2. Derrick Hamilton	2001-03	58	26.8	2	1552
3. Justin Miller	2002-04	50	30.7	3	1534
4. Andre Humphrey	1992-95	68	21.9	0	1486
5. Sammy Watkins	2011-13	60	22.9	1	1376
6. Ray Williams	1983-86	66	20.5	0	1350
7. Jacoby Ford	2006-09	47	23.9	1	1124
8. Terrence Roulhac	1983-86	42	26.4	0	1108
9. Artavis Scott	2014-16	39	23.7	0	925
10. Warren Ratchford	1974-78	44	22.0	0	848

ALL-PURPOSE YARDS

Rk Player, Pos.	Years	Rush	Rec.	PR	KOR	Total
1. C.J. Spiller, RB	2006-09	3547	1420	569	2052	7588
2. Sammy Watkins, WR	2011-13	339	3391	23	1376	5129
3. Derrick Hamilton, WR	2001-03	358	2312	618	1552	4839
4. Andre Ellington, RB	2009-12	3436	505	3	642	4586
5. Travis Zachery, TB	1998-01	3058	1057	276	---	4391
6. James Davis, RB	2005-08	3881	441	---	13	4335
7. Raymond Priester, RB	1994-97	3966	316	---	---	4282
8. Jacoby Ford, WR	2006-09	494	1986	479	1124	4083
9. Wayne Gallman, RB	2014-16	3429	473	---	---	3902
10. Artavis Scott, WR	2014-16	49	2480	114	925	3568

PUNTING AVERAGE

Rk Player	Years	Punts	Yards	Avg.
1. Chris Gardocki	1988-90	151	6566	43.5
2. Dale Hatcher	1981-84	191	8191	43.0
3. Banks McFadden	1937-39	94	3967	42.2
4. Jimmy Maners	2006-08	105	4381	41.7
5. David Sims	1977-80	197	8126	41.2
6. Dawson Zimmerman	2008-11	192	7895	41.1
7. Bradley Pinion	2012-14	140	5754	41.1
8. Mitch Tyner	1973,74	127	5201	41.0
9. Jack Anderson	1968-70	56	2276	40.6
10. Will Spiers	**2017**	**67**	**2723**	**40.6**

Note: Minimum 50 punts.

FIELD GOALS MADE

Rk Player	Years	FG
1. Nelson Welch	1991-94	72
2. Chandler Catanzaro	2010-13	67
3. Obed Ariri	1977-80	63
Chris Gardocki	1988-90	63
5. Aaron Hunt	2000-03	55
6. Jad Dean	2003-06	51
7. David Treadwell	1985-87	47
8. Greg Huegel	**2015-17**	**43**
9. Mark Buchholz	2007,08	37
10. Bob Paulling	1979-83	34

EXTRA POINTS MADE

Rk Player	Years	PAT
1. Chandler Catanzaro	2010-13	203
2. Aaron Hunt	2000-03	164
3. Greg Huegel	**2015-17**	**142**
4. Bob Paulling	1979-83	107
5. Obed Ariri	1977-80	99
6. Jad Dean	2003-06	97
7. David Treadwell	1985-87	92
8. Mark Buchholz	2007,08	88
9. Nelson Welch	1991-94	85
10. Charles Radcliff	1950-52	72
Chris Gardocki	1988-90	72

KICK SCORING

Rk Player	Years	Points
1. Chandler Catanzaro	2010-13	404
2. Aaron Hunt	2000-03	329
3. Nelson Welch	1991-94	301
4. Obed Ariri	1977-80	288
5. Greg Huegel	**2015-17**	**271**
6. Chris Gardocki	1988-90	261
7. Jad Dean	2003-06	250
8. David Treadwell	1985-87	233
9. Bob Paulling	1979-83	209
10. Mark Buchholz	2007,08	199

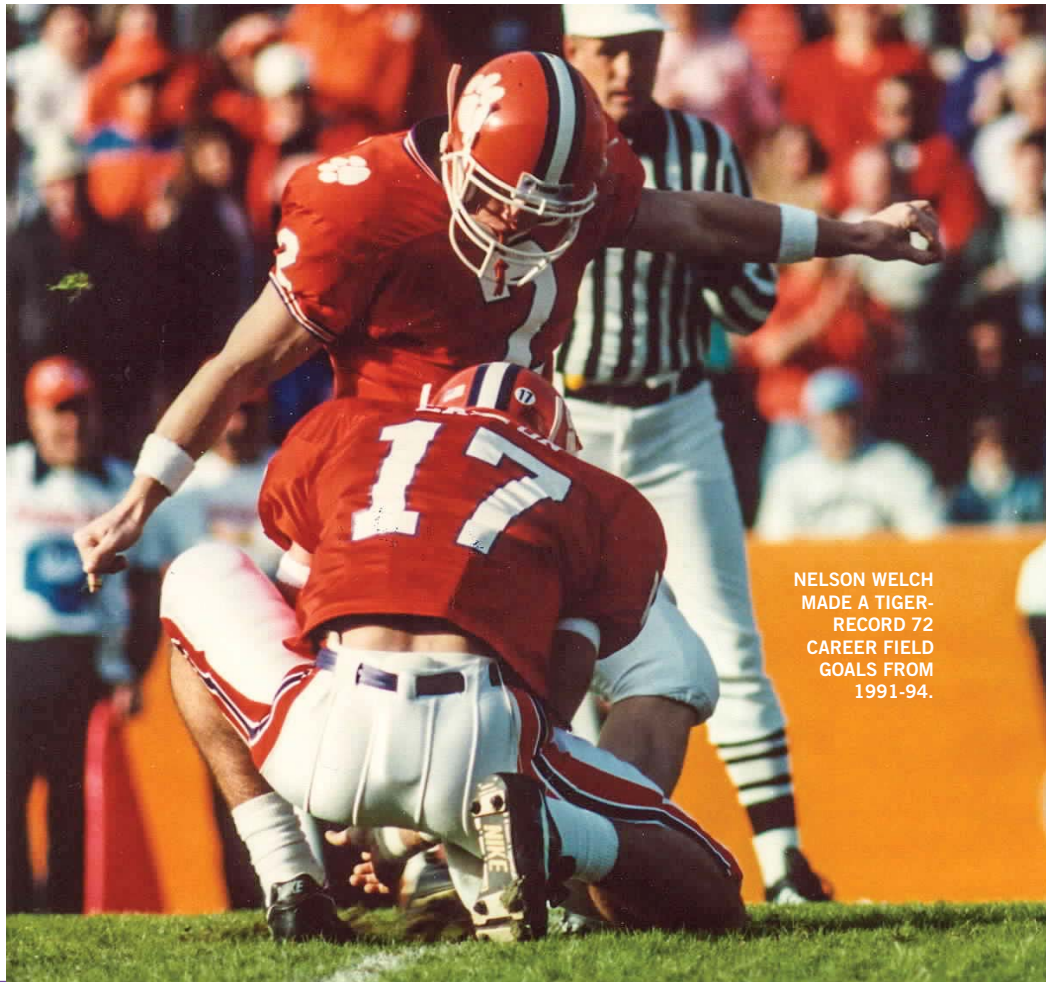

NELSON WELCH MADE A TIGER-RECORD 72 CAREER FIELD GOALS FROM 1991-94.

INDIVIDUAL DEFENSIVE RECORDS

TACKLES
Game: 27, Keith Adams vs. South Carolina, 1999
Season: 186, Keith Adams, 1999
Career: 515, Bubba Brown, 1976-79

FIRST HITS
Game: 18, Keith Adams vs. South Carolina, 1999
Season: 119, Jeff Davis, 1981; Keith Adams, 1999
Career: 295, Jeff Davis, 1978-81

TACKLES BY A LINEMAN
Game: 21, Willie Anderson vs. South Carolina, 1974
Season: 114, Mark Heniford, 1977
Career: 314, Jim Stuckey, 1976-79

TACKLES BY A DEFENSIVE BACK
Game: 20, Charles Hafley vs. Maryland, 2001; Jamaal Fudge vs. Virginia, 2003
Season: 129, Robert Carswell, 1999
Career: 372, Robert Carswell, 1997-00

TACKLES FOR LOSS
Game: 6, Keith Adams vs. Duke, 1999; Andre Branch vs. Virginia Tech, 2011
Season: 35, Keith Adams, 1999
Career: 61, Michael Dean Perry, 1984-87

SACKS
Game: **4**, Keith Adams vs. Duke, 1999; Andre Branch vs. Virginia Tech, 2011; **Austin Bryant vs. Auburn, 2017**
Season: 16, Keith Adams, 1999
Career: 33, Vic Beasley, 2011-14

PASS BREAKUPS
Game: 5, Perry Williams vs. Virginia Tech, 1985
Season: 21, Tye Hill, 2004
Career: 44, Donnell Woolford, 1985-88

PASS BREAKUPS BY A DEFENSIVE LINEMAN
Game: 2, many
Season: **10, Christian Wilkins, 2016**
Career: 23, Levon Kirkland, 1988-91

PASSES DEFENDED
Game: 5, Perry Williams vs. Virginia Tech, 1985
Season: 21, Dextra Polite, 1999; Tye Hill, 2004
Career: 54, Donnell Woolford, 1985-88

CAUSED FUMBLES
Game: 2, many
Season: 5, Brandon Maye, 2009
Career: 10, Jeff Davis, 1978-81
10, Ed McDaniel, 1988-91

RECOVERED FUMBLES
Game: 2, many
Season: 4, Ronnie Ducworth, 1968; B.B. Elvington, 1970; Jeff Davis, 1981; William Devane, 1983; Spencer Shuey, 2013
Career: 8, Jeff Davis, 1978-81

FUMBLE RETURN YARDS
Game: 93, Antwan Edwards at Virginia, 1998
Season: 104, Antwan Edwards, 1998
Career: 104, Antwan Edwards, 1995-98

INTERCEPTIONS
Game: 3, Kit Jackson vs. Wake Forest, 1965; Leomont Evans vs. NC State, 1995; Brian Dawkins vs. Duke, 1995; Alex Ardley vs. Maryland, 2000; Michael Hamlin vs. The Citadel, 2008
Season: 8, Robert O'Neal, 1989; Justin Miller, 2002; DeAndre McDaniel, 2009
Career: 17, Terry Kinard, 1979-82

INTERCEPTION RETURN YARDS
Game: 101, Willie Underwood vs. South Carolina, 1980 (2 IR)
Season: 156, Don Kelley, 1970 (3 IR)
Career: 275, Rex Varn, 1976-79 (10 IR)

TAKEAWAYS
Game: 3, many
Season: 9, Robert O'Neal, 1989 (8 IR, 1 FR)
Career: 19, Terry Kinard, 1979-82 (17 IR, 2 FR)

RETURN YARDS ON TAKEAWAYS
Game: 101, Willie Underwood vs. South Carolina, 1980
Season: 160, Antwan Edwards, 1998
Career: 299, Antwan Edwards, 1995-98

TACKLES BY A KICKER
Game: 2, many
Season: 9, Spencer Benton, 2009
Career: 29, Spencer Benton, 2009-12

SPECIAL TEAMS TACKLES*
Game: 7, Chad Speck vs. Georgia Tech, 1999
Season: 26, Rodney Thomas, 2000
Career: 47, Chad Speck, 1997-00; Dorian O'Daniel, 2014-17

* - since 1986 (all other stats are from 1976-17); all stats based on coaches film evaluation

SINGLE-GAME TACKLE BESTS

Rk	Player, Pos.	Opponent	Year	Tac.
1.	Keith Adams, LB	South Carolina	1999	27
2.	Jeff Davis, LB	North Carolina	1980	24
3.	Chad Carson, LB	Wake Forest	2001	23
4.	Bubba Brown, LB	Ohio State	1978	22
	Bubba Brown, LB	NC State	1979	22
	Jeff Davis, LB	Maryland	1980	22
	Chad Carson, LB	Georgia Tech	2000	22
8.	Willie Anderson, MG	South Carolina	1974	21
	Henry Walls, LB	Georgia Tech	1985	21
	John Leake, LB	Maryland	2002	21
11.	Jeff Davis, LB	Tulane	1981	20
	Henry Walls, LB	Boston College	1983	20
	Tim Jones, LB	Duke	1994	20
	Anthony Simmons, LB	South Carolina	1996	20
	Charles Hafley, FS	Maryland	2001	20
	Jamaal Fudge, ROV	Virginia	2003	20

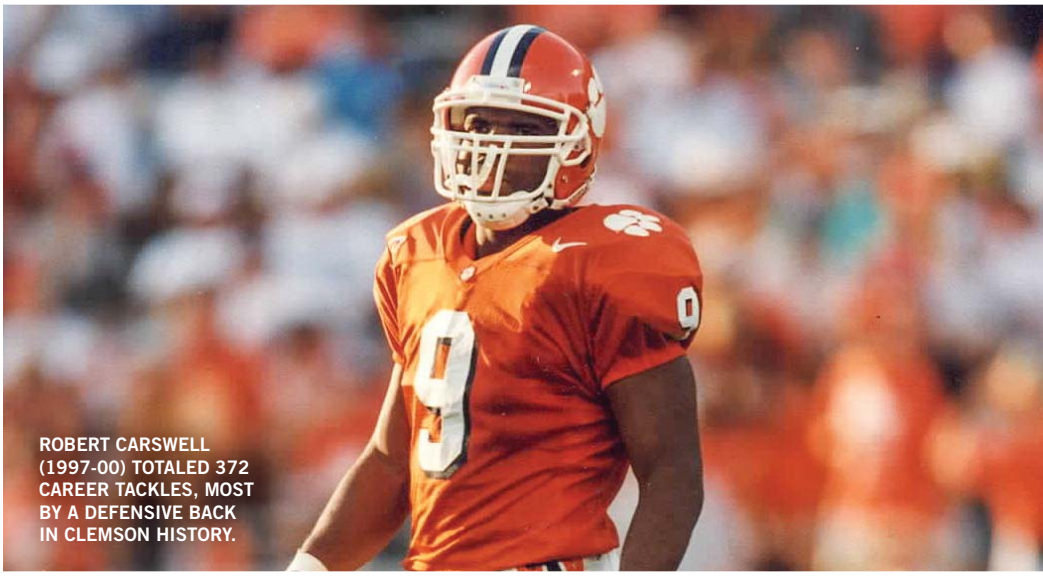

ROBERT CARSWELL (1997-00) TOTALED 372 CAREER TACKLES, MOST BY A DEFENSIVE BACK IN CLEMSON HISTORY.

LONGEST OFFENSIVE DRIVES

PLAYS

PL	Date	W-L	Score	Opponent
20	10-7-1978	W	38-7	Virginia Tech
19	9-22-1979	W	12-7	Georgia
19	10-12-2002	L	17-22	Virginia
19	11-19-2005	W	13-9	South Carolina
19	9-29-2007	L	3-13	Georgia Tech
18	1-1-1959	L	0-7	Louisiana State
18	10-18-1986	W	35-3	Duke
18	11-20-1987	L	7-20	South Carolina
18	10-7-1989	W	34-20	Virginia
18	9-26-1992	L	16-20	Georgia Tech
18	11-7-1992	W	40-7	North Carolina
18	12-31-1993	W	14-13	Kentucky
18	9-5-1998	W	33-0	Furman
18	9-29-2001	W(OT)	47-44	Georgia Tech
18	9-17-2011	W	38-24	Auburn
18	1-1-2018	L	6-24	Alabama

YARDS

Yards	Date	W-L	Score	Opponent
99	9-17-1988	L	21-24	Florida State
99	10-24-1998	L	23-28	Duke
98	12-31-1993	W	14-13	Kentucky
98	10-17-2015	W	34-17	Boston College
97	11-16-1974	W	28-9	Virginia
97	10-14-2000	W	35-14	Maryland
97	9-30-2006	W	51-0	Louisiana Tech
97	11-8-2008	L	27-41	Florida State
97	10-29-2011	L	17-31	Georgia Tech
96	11-17-2001	L	15-20	South Carolina
96	9-3-2005	W	25-24	Texas A&M
96	10-7-2006	W	27-17	Wake Forest
96	10-7-2006	W	27-17	Wake Forest
96	9-13-2008	W	27-9	NC State
96	1-4-2012	L	33-70	West Virginia
96	12-5-2015	W	45-37	North Carolina
96	12-31-2015	W	37-17	Oklahoma

TIME

Time	Date	W-L	Score	Opponent
9:47	9-10-2005	W	28-24	Maryland
9:45	9-23-2006	W	52-7	North Carolina
9:34	11-7-1992	W	40-7	North Carolina
9:34	9-17-2011	W	38-24	Auburn
8:49	9-5-1998	W	33-0	Furman
8:48	9-26-1992	L	16-20	Georgia Tech
8:47	11-20-1987	L	7-20	South Carolina
8:39	10-7-1978	W	38-7	Virgina Tech
8:17	10-25-2014	W	16-6	Syracuse
8:15	10-28-1995	W	24-3	Georgia Tech
8:13	11-21-1959	W	33-31	Wake Forest
8:13	9-9-2000	W	62-9	Missouri
8:11	9-19-1970	W	27-17	Virginia
8:09	11-2-1996	W	35-3	Maryland
8:07	9-13-2008	W	27-9	NC State

YEARLY DEFENSIVE LEADERS

TACKLES

Year	Player, Pos.	Tackles
1976	Randy Scott, LB	130
1977	Randy Scott, LB	133
1978	Bubba Brown, LB	170
1979	Bubba Brown, LB	150
1980	Jeff Davis, LB	160
1981	Jeff Davis, LB	175
1982	Terry Kinard, FS	89
1983	Henry Walls, LB	93
1984	William Perry, MG	100
1985	Henry Walls, LB	153
1986	Norman Haynes, LB	74
1987	James Earle, OLB	79
1988	Ed McDaniel, LB	104
1989	Doug Brewster, LB	100
1990	Ed McDaniel, LB	109
1991	Ed McDaniel, LB	114
1992	Tim Jones, LB	89
1993	Tim Jones, LB	109
1994	Tim Jones, LB	118
1995	Anthony Simmons, LB	150
1996	Anthony Simmons, LB	178
1997	Anthony Simmons, LB	158
1998	Chris Jones, LB	128
1999	Keith Adams, LB	186
2000	Chad Carson, LB	156
2001	Chad Carson, LB	137
2002	John Leake, LB	169
2003	Leroy Hill, LB	145
2004	Leroy Hill, LB	106
2005	Anthony Waters, LB	109
2006	Nick Watkins, LB	116
2007	Nick Watkins, LB	118
2008	Kavell Conner, LB	125
2009	Kavell Conner, LB	111
2010	DeAndre McDaniel, S	84
2011	Rashard Hall, S	89
2012	Jonathan Willard, LB	95
2013	Stephone Anthony, LB	131
2014	Stephone Anthony, LB	90
2015	B.J. Goodson, LB	160
2016	Ben Boulware, LB	131
2017	Dorian O'Daniel, LB	104

Note: From coaches film grade.

TACKLES FOR LOSS

Year	Player, Pos.	TFL
1976	Randy Scott, LB	12
1977	Randy Scott, LB	18
1978	Randy Scott, LB	11
1979	Jim Stuckey, DT	20
1980	Steve Durham, DT	8
1981	Jeff Bryant, DT	19
1982	Edgar Pickett, DE	10
1983	William Perry, MG	15
1984	William Perry, MG	27
1985	Steve Berlin, DT	9
1986	Michael Dean Perry, DT	15
1987	Michael Dean Perry, DT	24
1988	Mark Drag, MG	12
1989	Chester McGlockton, DT	10
	Wayne Simmons, OLB	10
1990	Rob Bodine, MG	14
1991	Rob Bodine, MG	27
1992	Brentson Buckner, DT	18
1993	Brentson Buckner, DT	14
1994	Darnell Stephens, OLB	13
	Wardell Rouse, OLB	13
1995	Anthony Simmons, LB	11
1996	Trevor Pryce, DT	20
1997	Anthony Simmons, LB	25
1998	Rahim Abdullah, OLB	15
	Adrian Dingle, DE	15
1999	Keith Adams, LB	35
2000	Keith Adams, LB	19
2001	Bryant McNeal, DE	12
2002	Bryant McNeal, DE	14
2003	Leroy Hill, LB	27
2004	Leroy Hill, LB	19
2005	Gaines Adams, DE	15
2006	Gaines Adams, DE	17.5
2007	Phillip Merling, DE	17
2008	Jarvis Jenkins, DT	10
	Ricky Sapp, DE	10
2009	Ricky Sapp, DE	15
2010	Da'Quan Bowers, DE	26
2011	Andre Branch, DE	17
2012	Jonathan Willard, LB	10.5
2013	Vic Beasley, DE	23
2014	Vic Beasley, DE	21.5
2015	Shaq Lawson, DE	25.5
2016	Kendall Joseph, LB	13.5
	Carlos Watkins, DT	13.5
2017	Clelin Ferrell, DE	18

SACKS

Year	Player, Pos.	Sacks-Yards
1977	Archie Reese, DT	8
1978	Jonathan Brooks, DE	6
1979	Jim Stuckey, DT	10
1980	Steve Durham, DT	6-44
1981	Jeff Bryant, DT	8-61
1982	Jim Scott, DT	6-44
1983	William Perry, MG	6-40
1984	William Perry, MG	10-68
1985	Steve Berlin, DT	3-26
1986	Michael Dean Perry, DT	9-60
1987	Michael Dean Perry, DT	10-86
1988	Jesse Hatcher, OLB	7.5-58
1989	Chester McGlockton, DT	7-46
1990	Vance Hammond, DT	8.5-63
1991	Rob Bodine, MG	7.5-62
1992	Ashley Sheppard, OLB	8.5-67
1993	Brentson Buckner, DT	6.5-42
1994	Darnell Stephens, OLB	8-54
1995	Patrick Sapp, OLB	5.5-33
1996	Trevor Pryce, DT	7.5-79
1997	Anthony Simmons, LB	8-57
1998	Adrian Dingle, DE	10.5-64
1999	Keith Adams, LB	16-122
2000	Keith Adams, LB	7-74
	Nick Eason, DT	7-63
2001	Bryant McNeal, DE	8-51
2002	Bryant McNeal, DE	9-63
2003	Leroy Hill, LB	8-57
2004	Leroy Hill, LB	8-66
2005	Gaines Adams, DE	9.5-64
2006	Gaines Adams, DE	12.5-87
2007	Phillip Merling, DE	7-50
2008	many (4)	2
2009	Ricky Sapp, DE	5-33
2010	Da'Quan Bowers, DE	15.5-112
2011	Andre Branch, DE	10.5-75
2012	Vic Beasley, DE	8-55
2013	Vic Beasley, DE	13-98
2014	Vic Beasley, DE	12-95
2015	Shaq Lawson, DE	12.5-90
2016	Carlos Watkins, DT	10.5-58
2017	Clelin Ferrell, DE	9.5-57

PASS BREAKUPS

Year	Player, Pos.	PBU
1977	Mark Heniford, DE	7
1978	Steve Ryan, CB	5
1979	Eddie Geathers, CB	6
1980	Willie Underwood, SS	8
1981	Hollis Hall, CB	11
1982	Terry Kinard, FS	12
1983	Rod McSwain, CB	11
1984	Ty Davis, CB	15
1985	Delton Hall, CB	15
1986	Delton Hall,CB	14
1987	Donnell Woolford, CB	15
1988	Donnell Woolford, CB	15
1989	Jerome Henderson, CB	14
1990	Dexter Davis, CB	9
1991	Robert O'Neal, FS	11
1992	Robert O'Neal, FS	9
1993	Brian Dawkins, SS	10
1994	Dexter McCleon, CB	7
1995	Dexter McCleon, CB	13
1996	Andy Ford, CB	6
	Dexter McCleon, CB	6
1997	Antwan Edwards, DB	15
1998	Antwan Edwards, CB	14
1999	Dextra Polite, CB	17
2000	Darrel Crutchfield, CB	9
2001	Charles Hafley, SS	10
2002	Brian Mance, CB	11
2003	Justin Miller, CB	13
2004	Tye Hill, CB	21
2005	Gaines Adams, DE	9
2006	Chris Clemons, S	8
2007	Chris Chancellor, CB	9
2008	Michael Hamlin, S	10
2009	Crezdon Butler, CB	10
2010	Marcus Gilchrist, CB	10
2011	Coty Sensabaugh, CB	13
2012	Garry Peters, CB	8
2013	Bashaud Breeland, DB	13
2014	Garry Peters, CB	15
2015	Cordrea Tankersley, CB	11
2016	Cordrea Tankersley, CB	11
2017	Ryan Carter, CB	10

PASSES DEFENDED

Year	Player, Pos.	Int.	PBU	PD
1977	Steve Ryan, CB	6	4	10
1978	Steve Ryan, CB	4	5	9
1979	Eddie Geathers, CB	3	6	9
1980	Willie Underwood, SS	2	8	10
1981	Hollis Hall, CB	5	11	16
1982	Terry Kinard, FS	6	12	18
1983	Rod McSwain, CB	2	11	13
1984	Ty Davis, CB	2	15	17
1985	Delton Hall, CB	1	15	16
1986	Delton Hall, CB	4	14	18
1987	Donnell Woolford, CB	5	15	20
1988	Donnell Woolford, CB	1	15	16
1989	Robert O'Neal, FS	8	9	17
1990	Dexter Davis, CB	6	9	15
1991	Robert O'Neal, FS	2	11	13
1992	Robert O'Neal, FS	2	9	11
1993	Brian Dawkins, SS	6	9	15
1994	Dexter McCleon, CB	4	8	12
1995	Brian Dawkins, SS	6	9	15
	Dexter McCleon, CB	2	13	15
1996	many (3)	--	--	6
1997	Antwan Edwards, CB	4	15	19
1998	Antwan Edwards, CB	2	14	16
1999	Dextra Polite, CB	4	17	21
2000	Alex Ardley, CB	6	7	13
2001	Charles Hafley, SS	4	10	14
2002	Brian Mance, CB	6	11	17
	Justin Miller, CB	8	9	17
2003	Justin Miller, CB	2	13	15
2004	Tye Hill, CB	0	21	21
2005	Tye Hill, CB	3	7	10
2006	Chris Clemons, S	1	8	9
2007	Chris Chancellor, CB	4	9	13
2008	Michael Hamlin, S	6	10	16
2009	Crezdon Butler, CB	1	10	11
2010	Marcus Gilchrist, CB	1	10	11
2011	Coty Sensabaugh, CB	1	13	14
2012	Garry Peters, CB	1	8	9
2013	Bashaud Breeland, DB	4	13	17
2014	Garry Peters, CB	1	15	16
2015	Cordrea Tankersley, CB	5	11	16
2016	Cordrea Tankersley, CB	4	11	15
2017	Ryan Carter, CB	3	10	13

RECOVERED FUMBLES

Year	Player, Pos.	RF
1954	Wingo Avery, LB	3
1955	Willie Smith, DE	2
1956	Willie Smith, DE	3
1957	Ray Masneri, DE	2
1958	Bill Thomas, DL	2
1959	Harold Olson, DT	3
1960	Bob Coleman, LB	3
1961	Wendell Black, DB	3
1962	many	1
1963	many (4)	2
1964	Joe Blackwell, DL	3
1965	many (3)	2
1966	Wayne Page, DB	2
1967	George Burnett, DB	2
1968	Ronnie Ducworth, DE	4
1969	Ivan Southerland, DE	3
1970	B.B. Elvington, DT	4
1971	Larry Hefner, LB	3
	Bobby Johnson, DB	3
1972	Jeff Stocks, DE	3
1973	G.G. Galloway, DT	3
1974	Willie Anderson, MG	2
1975	Dennis Smith, DB	3
1976	many (5)	2
1977	Roy Eppes, DB	3
1978	Randy Scott, ILB	3
1979	Jeff Davis, ILB	2
1980	Jeff Davis, ILB	2
	Joe Glenn, DE	2
1981	Jeff Davis, ILB	4
1982	many (4)	2
1983	William Devane, MG	4
1984	William Perry, MG	3
1985	A.J. Johnson, FS	3
	Henry Walls, ILB	3
1986	many (8)	1
1987	Tony Stephens, MG	2
1988	Gene Beasley, SS	3
	Doug Brewster, ILB	3
1989	Levon Kirkland, OLB	3
	Vince Taylor, ILB	3
1990	many (3)	2
1991	Levon Kirkland, OLB	2
	Wayne Simmons, OLB	2
1992	many (8)	1
1993	many (3)	2
1994	LaMarick Simpson, DT	3
1995	Brian Dawkins, SS	2
1996	Kelton Dunnican, FB	3
1997	Rahim Abdullah, OLB	2
1998	Adrian Dingle, DE	3
1999	Keith Adams, LB	2
2000	many (3)	2
2001	Nick Eason, DT	2
2002	Rodney Thomas, LB	2
2003	many (9)	1
2004	Travis Pugh, FS	2
2005	Dorell Scott, DT	2
2006	Gaines Adams, DE	3
	Duane Coleman, CB	3
2007	Michael Hamlin, S	2
	Nick Watkins, LB	2
2008	Brandon Maye, LB	3
2009	many (9)	1
2010	many (5)	1
2011	Rashard Hall, S	2
	Jonathan Meeks, S	2
2012	Corey Crawford, DE	2
2013	Spencer Shuey, LB	4
2014	B.J. Goodson, LB	3
2015	B.J. Goodson, LB	2
2016	Dexter Lawrence, DT	2
	Christian Wilkins, DE	2
2017	Dorian O'Daniel, LB	2

TAKEAWAYS

Year	Player, Pos.	Int.	RF	Tot.
1961	Wendell Black, DB	0	3	3
1962	Rodney Rogers, DB	3	1	4
1963	Jimmy Bell, DB	3	0	3
	Walter Cox, DL	1	2	3
1964	Jimmy Bell, DB	5	0	5
	Richard Cooper, LB	3	2	5
1965	Kit Jackson, DB	4	2	6
1966	Phil Marion, DB	4	1	5
1967	Jimmy Carter, LB	2	1	3
1968	Bob Craig, DB	3	1	4
	Ronnie Ducworth, DE	0	4	4
1969	Bob Craig, DB	3	1	4
1970	many (4)	--	--	4
1971	Bobby Johnson, DB	4	3	7
1972	Jeff Siepe, DB	3	1	4
	Jeff Stocks, DE	1	3	4
1973	Lynn Carson, DB	5	1	6
1974	Dennis Smith, DB	6	0	6
1975	Dennis Smith, DB	1	3	4
1976	Randy Scott, LB	2	2	4
1977	Steve Ryan, CB	6	0	6
1978	Steve Ryan, CB	4	2	6
1979	Jeff Davis, ILB	3	2	5
1980	Eddie Geathers, CB	3	1	4
1981	Hollis Hall, CB	5	1	6
	Terry Kinard, FS	6	0	6
1982	Terry Kinard, FS	6	1	7
1983	Ty Davis, CB	4	0	4
	William Devane, MG	0	4	4
1984	Terence Mack, OLB	3	1	4
1985	Henry Walls, ILB	2	3	5
1986	Delton Hall, CB	5	0	5
1987	Donnell Woolford, CB	5	1	6
1988	Gene Beasley, SS	3	3	6
1989	Robert O'Neal, FS	8	1	9
1990	Dexter Davis, CB	6	1	7
1991	Kenzil Jackson, ILB	2	1	3
	Tyron Mouzon, SS	3	0	3
1992	many (3)	--	--	3
1993	many (3)	--	--	4
1994	Andre Carter, FS	4	1	5
1995	Brian Dawkins, SS	6	2	8
1996	Kelton Dunnican, FB	0	3	3
1997	Antwan Edwards, DB	4	0	4
1998	Antwan Edwards, CB	2	2	4

YEARLY DEFENSIVE LEADERS

1999	Robert Carswell, FS	6	1	7
2000	Alex Ardley, CB	6	0	6
2001	Charles Hafley, SS	4	1	5
2002	Justin Miller, CB	8	0	8
2003	Jamaal Fudge, ROV	4	1	5
2004	Justin Miller, CB	3	1	4
2005	Jamaal Fudge, S	3	1	4
	Tye Hill, CB	3	1	4
2006	many (4)	--	--	4
2007	Michael Hamlin, S	4	2	6
2008	Michael Hamlin, S	6	0	6
2009	DeAndre McDaniel, S	8	0	8
2010	DeAndre McDaniel, S	4	0	4
2011	Jonathan Meeks, S	3	2	5
2012	Rashard Hall, S	4	0	4
2013	Bashaud Breeland, DB	4	0	4
	Jayron Kearse, S	4	0	4
	Spencer Shuey, LB	0	4	4
2014	Robert Smith, S	2	2	4
2015	Cordrea Tankersley, CB	5	0	5
2016	Jadar Johnson, S	5	0	5
2017	Dorian O'Daniel, LB	2	2	4

INDIVIDUAL SEASON & CAREER DEFENSIVE BESTS

SEASON

TACKLES

Rk Player, Pos.	Year	Tac.
1. Keith Adams, LB	1999	186
2. Anthony Simmons, LB	1996	178
3. Jeff Davis, LB	1981	175
4. Bubba Brown, LB	1978	170
5. John Leake, LB	2002	169
6. Rodney Thomas, LB	2002	167
7. Jeff Davis, LB	1980	160
B.J. Goodson, LB	2015	160
9. Anthony Simmons, LB	1997	158
10. Chad Carson, LB	2000	156

TACKLES FOR LOSS

Rk Player, Pos.	Year	TFL
1. Keith Adams, LB	1999	35.0
2. William Perry, MG	1984	27.0
Rob Bodine, MG	1991	27.0
Leroy Hill, LB	2003	27.0
5. Da'Quan Bowers, DE	2010	26.0
6. Shaq Lawson, DE	2015	25.5
7. Anthony Simmons, LB	1997	25.0
8. Michael Dean Perry, DT	1987	24.0
9. Kevin Dodd, DE	2015	23.5
10. Vic Beasley, DE	2013	23.0

SACKS

Rk Player, Pos.	Year	Sacks
1. Keith Adams, LB	1999	16.0
2. Da'Quan Bowers, DE	2010	15.5
3. Vic Beasley, DE	2013	13.0
4. Gaines Adams, DE	2006	12.5
Shaq Lawson, DE	2015	12.5
6. Vic Beasley, DE	2014	12.0
Kevin Dodd, DE	2015	12.0
8. Adrian Dingle, DE	1998	10.5
Andre Branch, DE	2011	10.5
Carlos Watkins, DT	2016	10.5

PASS BREAKUPS

Rk Player, Pos.	Year	PBU
1. Tye Hill, CB	2004	21
2. Dextra Polite, CB	1999	17
3. Ty Davis, CB	1984	15
Delton Hall, CB	1985	15
Donnell Woolford, CB	1987	15
Donnell Woolford, CB	1988	15
Antwan Edwards, DB	1997	15
Garry Peters, CB	2014	15
9. Reggie Pleasant, CB	1984	14
Delton Hall, CB	1986	14
Jerome Henderson, CB	1989	14
Antwan Edwards, CB	1998	14

PASSES DEFENDED

Rk Player, Pos.	Year	Int.	PBU	PD
1. Dextra Polite, CB	1999	4	17	21
Tye Hill, CB	2004	0	21	21
3. Donnell Woolford, CB	1987	5	15	20
4. Antwan Edwards, CB	1997	4	15	19
5. Terry Kinard, FS	1982	6	12	18
Delton Hall, CB	1986	4	14	18
7. Ty Davis, CB	1984	2	15	17
James Lott, CB	1987	4	13	17
Robert O'Neal, FS	1989	8	9	17
Brian Mance, CB	2002	6	11	17
Justin Miller, CB	2002	8	9	17
Bashaud Breeland, DB	2013	4	13	17

TAKEAWAYS

Rk Player, Pos.	Year	Int.	RF	Tot.
1. Robert O'Neal, FS	1989	8	1	9
2. Brian Dawkins, FS	1995	6	2	8
Justin Miller, CB	2002	8	0	8
DeAndre McDaniel, S	2009	8	0	8
5. Fred Knoebel, DB	1952	7	NA	7
Bobby Johnson, DB	1971	4	3	7
Terry Kinard, FS	1982	6	1	7
Dexter Davis, CB	1990	6	1	7
Robert Carswell, FS	1999	6	1	7
Rashard Hall, S	2009	6	1	7

CAREER

TACKLES

Rk Player, Pos.	Years	Tac.
1. Bubba Brown, LB	1976-79	515
2. Anthony Simmons, LB	1995-97	486
3. Jeff Davis, LB	1978-81	469
4. Chad Carson, LB	1998-01	448
5. John Leake, LB	2000-03	443
6. Ed McDaniel, LB	1988-91	389
7. Nick Watkins, LB	2004-07	386
8. Randy Scott, LB	1975-78	382
9. Keith Adams, LB	1998-00	379
10. Robert Carswell, FS	1997-00	374

TACKLES FOR LOSS

Rk Player, Pos.	Years	TFL
1. Michael Dean Perry, DT	1984-87	61.0
2. William Perry, MG	1981-84	60.0
3. Keith Adams, LB	1998-00	54.0
4. Vic Beasley, DE	2011-14	52.5
5. Anthony Simmons, LB	1995-97	52.0
6. Rob Bodine, MG	1989-91	48.0
Leroy Hill, LB	2001-04	48.0
8. Shaq Lawson, DE	2013-15	46.5
9. Brentson Buckner, DT	1990-93	46.0
10. Adrian Dingle, DE	1995-98	45.0
Da'Quan Bowers, DE	2008-10	45.0

SACKS

Rk Player, Pos.	Years	Sacks
1. Vic Beasley, DE	2011-14	33.0
2. Michael Dean Perry, DT	1984-87	28.0
Gaines Adams, DE	2003-06	28.0
4. William Perry, MG	1981-84	27.0
5. Adrian Dingle, DE	1995-98	23.0
Keith Adams, LB	1998-00	23.0
7. Brentson Buckner, DT	1990-93	22.0
Bryant McNeal, DE	1999-02	22.0
9. Chester McGlockton, DT	1989-91	20.5
10. Shaq Lawson, DE	2013-15	20.0

PASS BREAKUPS

Rk Player, Pos.	Years	PBU
1. Donnell Woolford, CB	1985-88	44
2. Robert O'Neal, FS	1989-92	37
3. Antwan Edwards, CB	1995-98	35
Tye Hill, CB	2002-05	35
5. Delton Hall, CB	1983-86	33
6. Dexter Davis, CB	1988-90	32
Chris Chancellor, CB	2006-09	32
8. Justin Miller, CB	2002-04	31
9. Terry Kinard, FS	1979-82	30
10. Dexter McCleon, CB	1993-96	28

PASSES DEFENDED

Rk Player, Pos.	Years	Int.	PBU	PD
1. Donnell Woolford, CB	1985-88	10	44	54
2. Robert O'Neal, FS	1989-92	12	37	49
3. Terry Kinard, FS	1979-82	17	30	47
4. Justin Miller, CB	2002-04	13	31	44
5. Antwan Edwards, DB	1995-98	8	35	43
6. Dexter Davis, CB	1988-90	10	32	42
7. Chris Chancellor, CB	2006-09	9	32	41
8. Tye Hill, CB	2002-05	5	35	40
9. Delton Hall, CB	1983-86	6	33	39
10. Alex Ardley, CB	1998-00	12	26	38

CAUSED FUMBLES

Rk Player, Pos.	Years	CF
1. Jeff Davis, LB	1978-81	10
Ed McDaniel, ILB	1988-91	10
3. Danny Triplett, LB	1979-82	8
William Perry, MG	1981-84	8
Chester McGlockton, DT	1989-91	8
Malliciah Goodman, DE	2009-12	8
7. Levon Kirkland, OLB	1988-91	7
Keith Adams, LB	1998-00	7
Vic Beasley, DE	2011-14	7

RECOVERED FUMBLES

Rk Player, Pos.	Years	RF
1. Jeff Davis, LB	1978-81	8
2. William Perry, MG	1981-84	7
Levon Kirkland, OLB	1988-91	7
4. Willie Smith, DE	1954-57	6
Ronnie Ducworth, DE	1966-68	6
Gene Beasley, SS	1985-88	6
Doug Brewster, LB	1987-90	6

TAKEAWAYS

Rk Player, Pos.	Years	Int.	RF	Tot.
1. Terry Kinard, FS	1979-82	17	2	19
2. Michael Hamlin, S	2005-08	14	4	18
3. Rashard Hall, S	2009-12	14	3	17
4. DeAndre McDaniel, S	2007-10	15	1	16
5. Fred Knoebel, DB	1950-52	15	NA	15
Brian Dawkins, SS	1992-95	11	4	15
7. Eddie Geathers, CB	1977-80	12	2	14
Robert O'Neal, FS	1989-92	12	2	14
Justin Miller, CB	2002-04	13	1	14
10. Dexter Davis, CB	1988-90	10	3	13
Crezdon Butler, CB	2006-09	11	2	13

TAKEAWAY RETURN YARDS

Rk Player	Years	IR	FR	Total
1. Antwan Edwards	1995-98	8-195	2-104	10-299
2. Rex Varn	1976-79	10-275		10-275
3. Michael Hamlin	2005-08	14-243		14-243
Crezdon Butler	2006-09	11-243		11-243
5. Jonathan Meeks	2009-12	7-192	1-3	8-195
6. DeAndre McDaniel	2007-10	15-162	1-28	16-190
7. Rashard Hall	2009-12	14-186	1-(-6)	15-180
8. Don Kelley	1969-71	6-178		6-178
9. Van Smith	2015-17	4-165		4-165
10. Alex Ardley	1998-00	12-151		12-151

TOP-25 NCAA STAT RANKINGS

Year	Player/Team	Category	Finish	Figure
1937	Clemson	Passing Defense/G	6	39.6
	Bob Bailey	Punting	9	40.0
1938	Shad Bryant	Punt Returns	5	18.0
1939	Clemson	Passing Defense/G	4	37.0
	Clemson	Rushing Offense/G	6	219.1
	Banks McFadden	Punting	6	42.7
1941	Clemson	Scoring Offense/G	8	25.9
	Clemson	Rushing Offense/G	9	236.9
	Clemson	Total Offense/G	10	319.9
	Charlie Timmons	Scoring	5	77
	Booty Payne	Punting	6	41.7
1944	Sid Tinsley	Punting	6	39.7
1947	Clemson	Passing Offense/G	5	147.9
1948	Clemson	Scoring Defense/G	2	5.3
	Clemson	Total Defense/G	3	176.0
	Clemson	Rushing Defense/G	10	100.1
	Ray Mathews	Scoring	7	78
1949	Jackie Calvert	Punting	7	41.8
1950	Clemson	Total Offense/G	4	431.2
	Clemson	Rushing Offense/G	8	294.2
	Fred Cone	Scoring	10	86
1951	Clemson	Interceptions	6	25
	Clemson	Passing Defense/G	20	91.2
	Clemson	Total Defense/G	20	231.7
	Billy Hair	Total Offense	6	1579
	Glenn Smith	Receptions	19	35
1953	Dreher Gaskin	Receptions	21	22
1954	Clemson	Total Defense/G	3	176.1
	Clemson	Rushing Defense/G	4	96.9
	Clemson	Punt Returns	16	14.9
	Joe Pagliei	Punting	25	36.7
1955	Joel Wells	Rushing	7	782
	Joe Pagliei	Punting	15	39.1
1956	Clemson	Passing Defense	8	526
	Joel Wells	Rushing	18	678
1957	Clemson	Interception Avoidance	11	.054
	Clemson	Scoring Defense/G	11	7.8
	Clemson	Passing Defense/G	14	59.7
	Clemson	Total Defense/G	16	215.9
	Clemson	Total Offense/G	19	327.7
	Clemson	Rushing Offense/G	22	223.2
	Harvey White	Touchdown Passes	4	11
	Harvey White	Passing Yards	17	841
	Harvey White	Total Offense	18	1038
1958	Clemson	Rushing Offense/G	11	225.8
	Clemson	Total Offense/G	21	315.3
	Bobby Morgan	Punt Returns	20	15.9
1959	Clemson	Rushing Defense/G	6	108.5
	Clemson	Scoring Offense/G	6	26.2
	Clemson	Kickoff Returns	8	24.1
	Clemson	Total Defense/G	11	197.1
	Bill Mathis	Scoring	10	70
	Bill Mathis	Kickoff Returns	14	294
1960	Clemson	Fewest Fumbles	2	6
	Clemson	Rushing Defense/G	12	114.3
	Clemson	Total Defense/G	18	214.3
	Clemson	Total Offense/G	25	305.2
	Lon Armstrong	Kick Scoring	10	33
	Bill McGuirt	Scoring	20	54
1961	Clemson	Punt Returns	5	14.8
	Clemson	Punting	14	38.8
	Clemson	Pass Offense/G	19	129.2
	Eddie Werntz	Punting	9	40.2
	Elmo Lam	Punt Returns	11	179
	Lon Armstrong	Kick Scoring	20	29
1962	Clemson	Field Goals	3	7
	Clemson	Punting	8	39.7
	Clemson	PATs	12	21
	Eddie Werntz	Punting	11	40.7
	Rodney Rogers	Kick Scoring	15	33
1963	Clemson	Total Defense/G	5	184.7
	Clemson	Rushing Defense/G	6	93.1
	Clemson	PATs	17	.958
	Clemson	Total Offense/G	20	313.9
	Hugh Mauldin	Punt Returns	12	193
	Frank Pearce	Kick Scoring	17	33
1966	Buddy Gore	Rushing	23	750
1967	Buddy Gore	Rushing	8	1045
1969	John Shields	Kickoff Returns	14	21.6
	Ray Yauger	Rushing	15	968
1970	Don Kelley	Punt Returns	6	16.2
	Jack Anderson	Punting	9	41.0
1973	Clemson	Punting	12	41.8
	Ken Pengitore	Total Offense/G	10	176.5
	Mitch Tyner	Punting	14	41.8
1977	Steve Fuller	Total Offense/G	19	172.7
1978	Clemson	Interception Avoidance	2	5
	Clemson	Punt Returns	2	13.5
	Clemson	Turnovers Lost	3	20
	Clemson	Total Offense/G	4	436.7
	Clemson	Scoring Offense/G	5	31.9
	Clemson	Turnover Margin/G	5	+1.6
	Clemson	Rushing Offense/G	6	296.5
	Clemson	Passing Defense/G	8	100.3
	Clemson	Total Defense/G	15	254.2
	Lester Brown	Scoring/G	4	9.3
	Willie Jordan	Punt Returns	4	13.8
	Jerry Butler	Receptions/G	10	4.9
	Obed Ariri	Scoring/G	12	7.4
	Steve Fuller	Total Offense/G	21	182.1
1979	Clemson	Scoring Defense/G	3	8.4
	Clemson	Turnovers Lost	3	18
	Clemson	Net Punting	4	41.0
	Clemson	Total Defense/G	7	237.5
	Clemson	Rushing Defense/G	10	117.5
	David Sims	Punting	4	44.4
	Obed Ariri	Field Goals/G	5	1.36
1980	**Obed Ariri**	**Field Goals/G**	**1**	**2.09**
	Obed Ariri	Scoring/G	9	7.9
	Perry Tuttle	Receptions/G	13	4.8
1981	Clemson	Scoring Defense/G	2	8.2
	Clemson	Turnover Margin/G	6	+1.45
	Clemson	Total Defense/G	7	251.5
	Clemson	Rushing Defense/G	8	88.7
	Homer Jordan	Passing Efficiency	12	133.4
	Terry Kinard	Interceptions/G	15	0.56
	Dale Hatcher	Punting	19	43.2
1982	Clemson	Rushing Defense/G	10	97.4
	Clemson	Scoring Defense/G	10	13.4
	Johnny Rembert	Interceptions/G	8	0.6
	Cliff Austin	Rushing/G	11	106.4
	Terry Kinard	Interceptions/G	12	0.55
	Cliff Austin	Scoring/G	15	8.4
1983	Clemson	Turnover Margin/G	8	+1.27
	Clemson	Net Punting	9	40.3
	Clemson	Scoring Offense/G	10	30.7
	Clemson	Rushing Offense/G	12	250.2
	Mike Eppley	Passing Efficiency	3	146.0
	Bob Paulling	Kick Scoring/G	6	8.2
	Dale Hatcher	Punting	7	43.6
	Bob Paulling	Field Goals/G	10	1.64
	Bob Paulling	Scoring/G	11	8.2
	Ray Williams	Kickoff Returns	11	23.5
1984	Clemson	Net Punting	3	42.7
	Clemson	Scoring/G	9	31.5
	Donald Igwebuike	**Field Goal Percentage**	**1**	**94.7**
	William Perry	**Tackles For Loss/G**	**1**	**2.45**
	Donald Igwebuike	Kick Scoring/G	9	8.1
	Donald Igwebuike	Scoring/G	13	8.1
	Dale Hatcher	Punting	20	43.7
	Mike Eppley	Passing Efficiency	25	123.8
1985	Clemson	Rushing Offense/G	13	225.2
	Kenny Flowers	Rushing/G	24	95.6
	David Treadwell	Field Goals/G	25	1.36
1986	**Clemson**	**Kickoff Returns**	**1**	**26.1**
	Clemson	Rushing Offense/G	6	273.4
	Clemson	Rushing Defense/G	13	103.5
	Clemson	Scoring Defense/G	15	15.1
	Clemson	Total Defense/G	25	309.5
	Terrance Roulhac	**Kickoff Returns**	**1**	**33.0**
	Terrence Flagler	Yards/Carry	3	6.6
	Terrence Flagler	Rushing/G	13	106.9
1987	Clemson	Rushing Defense/G	2	80.0
	Clemson	Punt Returns	5	13.6
	Clemson	Total Defense/G	5	240.0
	Clemson	Scoring Defense/G	13	15.1
	Clemson	Rushing Offense/G	15	244.3
	David Treadwell	**Field Goal Percentage**	**1**	**85.7**
	Donnell Woolford	Punt Returns	3	15.5
	David Treadwell	Field Goals/G	5	1.8
	James Lott	Punt Returns	16	11.7
	David Treadwell	Scoring/G	16	8.2
1988	Clemson	Turnover Margin/G	2	+1.82
	Clemson	Scoring Defense/G	8	13.7
	Clemson	Rushing Offense/G	9	277.6
	Clemson	Total Defense/G	12	279.5
	Clemson	Rushing Defense/G	14	116.2
	Clemson	Scoring Offense/G	22	29.9
	Terry Allen	Rushing/G	15	103.6
	Chris Gardocki	Field Goals/G	16	1.56
1989	Clemson	Turnover Margin/G	2	+1.82
	Clemson	Rushing Defense/G	5	94.6
	Clemson	Scoring Defense/G	5	11.91
	Clemson	Total Defense/G	5	267.9
	Clemson	Net Punting	10	38.7
	Clemson	Kickoff Returns	12	22.4
	Clemson	Rushing Offense/G	16	234.9
	Clemson	Scoring Offense/G	18	31.0
	Clemson	Passing Defense/G	22	173.3
	Chris Gardocki	Field Goal/G	T-6	1.82
	Chris Gardocki	Punting	10	42.68
	Robert O'Neal	Interceptions/G	10	0.64
	Chris Gardocki	Scoring/G	22	8.91
1990	**Clemson**	**Total Defense/G**	**1**	**216.9**
	Clemson	Rushing Defense/G	2	71.7
	Clemson	Scoring Defense/G	2	9.9
	Clemson	Pass Efficiency Defense	6	87.9
	Clemson	Turnover Margin/G	8	+1.2
	Clemson	Rushing Offense/G	9	255.3
	Clemson	Net Punting	11	37.9
	Clemson	Kickoff Returns	21	21.5
	Chris Gardocki	Field Goals/G	4	1.73
	Chris Gardocki	Punting	4	44.34
	Dexter Davis	Interceptions/G	14	0.55
1991	**Clemson**	**Rushing Defense/G**	**1**	**53.4**
	Clemson	Total Defense/G	4	263.2
	Clemson	Rushing Offense/G	8	255.7
	Clemson	Scoring Defense/G	10	13.5
	Clemson	Punt Returns	13	12.1
	Clemson	Total Offense/G	25	409.7
	Rob Bodine	**Tackles For Loss/G**	**1**	**2.45**
	Nelson Welch	Field Goals/G	T-4	1.55
	Darnell Stephens	Punt Returns	8	14.1
1992	Clemson	Rushing Offense/G	6	257.1
	Clemson	Rushing Defense/G	13	120.1
	Nelson Welch	Field Goals/G	2	2.0
	Nelson Welch	Kick Scoring/G	3	8.1
	Nelson Welch	Scoring/G	11	8.1
1993	Clemson	Punt Returns	8	12.9
	Clemson	Turnover Margin/G	9	+1.09
	Clemson	Scoring Defense/G	15	16.3
	Clemson	Kickoff Returns	23	22.3
	Clemson	Rushing Defense/G	24	128.5
	Dexter McCleon	Punt Returns	11	12.0
	Nelson Welch	Field Goals/G	14	1.36
1994	**Clemson***	**Fewest Fumbles Lost**	**1**	**2**
	Clemson	**Turnover Margin/G**	**1**	**+1.55**
	Clemson	Rushing Defense/G	14	113.5
	Clemson	Scoring Defense/G	17	17.1
	Nelson Welch	Field Goals/G	13	1.45
1995	Clemson	Rushing Offense/G	4	259.5
	Clemson	Interceptions	6	21
	Clemson	Scoring Defense/G	10	16.2
	Clemson	Kickoff Returns	12	22.7
	Clemson	Pass Efficiency Defense	16	101.2
	Clemson	Rushing Defense/G	18	122.0
	Clemson	Turnover Margin/G	19	+0.73
	Clemson	Punt Returns	21	11.9
	Brian Dawkins	Interceptions/G	8	0.55
	Jeff Sauve	Field Goals/G	10	1.36
	Antwuan Wyatt	Kickoff Returns	12	25.0
	Antwuan Wyatt	Punt Returns	15	12.3
	Raymond Priester	Rushing/G	18	116.9
	Emory Smith	Touchdowns	18	15
	Emory Smith	Scoring/G	20	8.2
	Nealon Greene	Passing Efficiency	22	137.6
	Chris McInally	Punting	23	41.8
1996	Raymond Priester	Rushing/G	21	108.5
1997	Clemson	Rushing Defense/G	6	88.3
	Clemson	Kickoff Returns	14	23.3
	Clemson	Scoring Defense/G	18	18.0
	Clemson	Total Defense/G	18	312.5
	Tony Horne	Kickoff Returns	8	27.3
	Tony Horne	All-Purpose Yards/G	14	153.9
	Tony Horne	Receptions/G	14	6.18
	Nealon Greene	Passing Efficiency	19	145.1
1998	Clemson	Rushing Defense/G	14	104.5
	Clemson	Total Defense/G	25	320.1
	Antwan Edwards	Kickoff Returns	10	26.9
1999	Clemson	Interceptions	8	19
	Clemson	Turnover Margin/G	11	+0.82
	Clemson	Pass Efficiency Defense	17	105.6
	Keith Adams	**Tackles**	**1**	**176**
	Keith Adams	**Tackles for Loss**	**1**	**33**
	Keith Adams	Sacks	2	16
	Travis Zachery	Scoring/G	9	9.6
	Robert Carswell	Interceptions/G	10	0.55
	Rod Gardner	Receptions/G	12	6.6
	Alex Ardley	Interceptions/G	20	0.45
	Rod Gardner	Receiving Yards/G	23	91.7
2000	Clemson	Total Offense/G	10	446.5
	Clemson	Rushing Offense/G	10	236.4
	Clemson	Punt Returns	14	15.0
	Clemson	Scoring Offense/G	14	36.0
	Clemson	Fewest Turnovers Lost	17	18
	Clemson	Rushing Defense/G	18	101.8

TOP-25 NCAA STAT RANKINGS

	Clemson	Fewest Interceptions	20	9
	Clemson	Pass Efficiency Offense	23	132.2
	Clemson	Scoring Defense/G	23	19.3
	Chad Carson	Tackles/G	4	13.3
	Alex Ardley	Interceptions/G	8	0.55
	Travis Zachery	Scoring/G	14	9.3
	Woodrow Dantzler	Passing Efficiency	21	134.5
	Rod Gardner	Receiving Yards/G	24	86.9
	Joe Don Reames	Punt Returns	24	12.2
	Woodrow Dantzler	Points Responsible For/G	25	12.6
2001	Clemson	Kickoff Returns	10	24.9
	Derrick Hamilton	Kickoff Returns	3	31.7
	Woodrow Dantzler	Total Offense/G	8	305.8
	Charles Hafley	Solo Tackles/G	14	7.45
	Chad Carson	Tackles/G	19	11.8
2002	Clemson	Kickoff Returns	5	24.3
	Clemson	Interceptions	10	21
	John Leake	Tackles/G	4	13.0
	Justin Miller	Interceptions/G	5	0.62
	Rodney Thomas	Tackles/G	6	12.8
	Aaron Hunt	Field Goals/G	18	1.42
	Derrick Hamilton	All-Purpose Yards/G	20	144.8
	Brian Mance	Interceptions/G	21	0.46
2003	Clemson	Kickoff Returns	2	27.7
	Clemson	Passing Offense/G	16	283.6
	Clemson	Scoring Defense/G	20	19.2
	Leroy Hill	Tackles For Loss/G	2	2.08
	Leroy Hill	Solo Tackles/G	5	8.5
	Charlie Whitehurst	Total Offense/G	14	277.4
	John Leake	Solo Tackles/G	21	6.8
	Leroy Hill	Tackles/G	22	11.2
	Derrick Hamilton	All-Purpose Yards/G	23	133.5
	Aaron Hunt	Field Goals/G	23	1.38
2004	Clemson	Kickoff Returns	3	26.3
	Clemson	Pass Efficiency Defense	11	103.4
	Clemson	Fewest Penalties/G	13	5.3
	Clemson	Fewest Penalty Yards/G	20	45.2
	Clemson	Passing Defense/G	23	191.6
	Clemson	Punt Returns	24	12.0
	Justin Miller	**Kickoff Returns**	**1**	**33.1**
	Tye Hill	Passes Defended/G	3	1.64
	Leroy Hill	Tackles For Loss/G	8	1.59
	Leroy Hill	Sacks/G	15	0.73
	Justin Miller	Punt Returns	21	13.0
2005	Clemson	Fewest Fumbles Lost	4	5
	Clemson	Completion Percentage	5	65.8
	Clemson	Fewest Penalties/G	6	4.8
	Clemson	Fewest Penalty Yards/G	8	40.5
	Clemson	Fewest Turnovers Lost	8	14
	Clemson	Scoring Defense/G	11	17.6
	Clemson	Tackles For Loss/G	13	8.3
	Clemson	Turnover Margin/G	16	+0.75
	Clemson	Pass Efficiency Defense	18	110.9
	Clemson	Total Defense/G	20	316.6
	Clemson	Rushing Defense/G	25	120.6
	Clemson	Sacks/G	25	2.8
	Jad Dean	Field Goals/G	3	2.0
	Charlie Whitehurst	Completion Percentage	5	67.4
	Jad Dean	Scoring/G	19	8.8
2006	Clemson	Rushing Offense/G	5	217.9
	Clemson	Fewest Penalties/G	5	4.2
	Clemson	Kickoff Returns	6	25.4
	Clemson	Sacks Allowed/G	6	1.2
	Clemson	Scoring Offense/G	12	32.7
	Clemson	Total Defense/G	13	280.8
	Clemson	Total Offense/G	15	410.9
	Clemson	Scoring Defense/G	16	16.2
	Clemson	Tackles For Loss/G	16	7.1
	Clemson	Pass Efficiency Defense	17	106.4
	Clemson	Rush Defense/G	18	103.1
	Clemson	Sacks/G	20	2.8
	Clemson	Passing Defense/G	24	177.7
	Gaines Adams	Sacks/G	3	0.96
	James Davis	Scoring/G	17	7.8
	Gaines Adams	Tackles For Loss/G	24	1.27
2007	Clemson	Fewest Turnovers Lost	2	12
	Clemson	Fewest Interceptions	4	6
	Clemson	Total Defense/G	9	306.8
	Clemson	Turnover Margin/G	9	+1.00
	Clemson	Scoring Defense/G	10	18.7
	Clemson	Fewest Fumbles Lost	10	6
	Clemson	Fewest Penalty Yards/G	10	43.1
	Clemson	Pass Efficiency Defense	13	108.3
	Clemson	Passing Defense/G	13	188.5
	Clemson	Kickoff Returns	15	23.9
	Clemson	Fewest Penalties/G	15	5.2
	Clemson	Fourth-Down Conversion %	19	62.5
	Clemson	Pass Efficiency Offense	20	142.1
	Clemson	Rushing Defense/G	23	118.3
	Mark Buchholz	Field Goals/G	12	1.7
	C.J. Spiller	Kickoff Returns	14	28.8
	Mark Buchholz	Scoring/G	18	8.8
	Aaron Kelly	Receptions/G	19	6.8
	Jimmy Maners	Punting	20	42.8
	Cullen Harper	Passing Efficiency	22	141.0
2008	Clemson	Pass Efficiency Defense	10	101.7
	Clemson	Interceptions	11	19
	Clemson	Passing Defense/G	12	172.5
	Clemson	First Downs Allowed/G	12	16.0
	Clemson	Scoring Defense/G	13	17.3
	Clemson	Total Defense/G	18	299.9
	Michael Hamlin	Interceptions/G	11	0.46
	Brandon Maye	Recovered Fumbles/G	11	0.25
	C.J. Spiller	Kickoff Returns	14	27.2
	C.J. Spiller	All-Purpose Yards/G	21	147.5
2009	Clemson	Interceptions	5	21
	Clemson	Pass Defense/G	7	162.8
	Clemson	Punt Returns	7	14.2
	Clemson	Turnovers Forced	11	30
	Clemson	Tackles For Loss/G	12	7.29
	Clemson	Fewest Penalties/G	17	4.93
	Clemson	Total Defense/G	20	314.3
	Clemson	Pass Efficiency Defense	21	110.9
	Clemson	Kickoff Returns	24	23.8
	Clemson	Kickoff Return Defense	24	20.0
	Clemson	Scoring Defense/G	25	20.4
	DeAndre McDaniel	Interceptions/G	3	0.57
	C.J. Spiller	Kickoff Returns	3	32.8
	C.J. Spiller	All-Purpose Yards/G	4	191.4
	C.J. Spiller	Total Touchdowns	5	21
	C.J. Spiller	Scoring/G	14	9.1
	Rashard Hall	Interceptions/G	19	0.43
2010	Clemson	Tackles For Loss/G	10	7.38
	Clemson	Scoring Defense/G	13	18.8
	Clemson	First Downs Allowed/G	16	17.1
	Clemson	Total Defense/G	19	320.3
	Clemson	Pass Defense/G	22	191.9
	Clemson	Net Punting	24	38.2
	Da'Quan Bowers	**Sacks/G**	**1**	**1.19**
	Da'Quan Bowers	Tackles For Loss/G	2	2.00
2011	Clemson	Fewest Penalties/G	10	4.4
	Clemson	Fewest Penalty Yards/G	19	40.1
	Clemson	Passing Offense/G	21	282.3
	Clemson	Scoring Offense/G	24	33.6
	Sammy Watkins	All-Purpose Yards/G	4	176.0
	Sammy Watkins	Receiving Touchdowns	7	12
	Tajh Boyd	Passing Touchdowns	8	33
	Tajh Boyd	Passing Yards	10	3828
	Tajh Boyd	Points Responsible For/G	13	16.9
	Andre Branch	Sacks/G	15	0.75
	Chandler Catanzaro	Field Goals/G	15	1.57
	Sammy Watkins	Receiving Yards/G	16	93.8
	Tajh Boyd	Total Offense/G	18	289.0
2012	**Clemson**	**Red Zone % Offense**	**1**	**94.9**
	Clemson	**Fourth-Down Conversion %**	**T-1**	**77.8**
	Clemson	Pass Efficiency Offense	4	163.1
	Clemson	Third-Down Conversion %	5	51.5
	Clemson	Scoring Offense/G	6	41.0
	Clemson	Total Offense/G	9	512.7
	Clemson	First Downs/G	12	26.2
	Clemson	Passing Offense/G	13	321.6
	Clemson	Fewest Fumbles Lost	T-18	7
	Clemson	Sacks/G	T-22	2.6
	Clemson	Red Zone % Defense	T-22	75.0
	Clemson	Third-Down Conversion % Defense	24	34.0
	Tajh Boyd	Points Responsible For/G	2	21.5
	DeAndre Hopkins	Receiving Touchdowns	2	18
	DeAndre Hopkins	Receiving Yards	4	1405
	Tajh Boyd	Passing Efficiency	5	165.6
	DeAndre Hopkins	Receiving Yards/G	6	108.1
	Tajh Boyd	Total Offense/G	7	339.2
	Malliciah Goodman	Caused Fumbles	T-8	4
	Tajh Boyd	Passing Yards	10	3896
	Tajh Boyd	Passing Yards/G	14	299.7
2013	**Clemson**	**Tackles For Loss/G**	**1**	**9.4**
	Clemson	Third-Down Conversion % Defense	5	30.8
	Clemson	Completion Percentage	6	69.2
	Clemson	Pass Efficiency Offense	8	164.2
	Clemson	Scoring Offense/G	T-8	40.2
	Clemson	Passing Offense/G	9	333.1
	Clemson	Total Offense/G	10	507.7
	Clemson	Turnovers Forced	T-10	30
	Clemson	Interceptions	T-13	18
	Clemson	Sacks/G	T-13	2.9
	Clemson	First Downs	T-15	327
	Clemson	Recovered Fumbles	T-15	12
	Clemson	Passing Defense/G	16	201.0
	Clemson	Pass Efficiency Defense	19	114.2
	Clemson	First Downs Allowed	22	234
	Clemson	Scoring Defense/G	24	22.2
	Clemson	Total Defense/G	25	356.7
	Clemson	Kickoff Return Defense	25	19.4
	Vic Beasley	Tackles For Loss/G	2	1.8
	Spencer Shuey	Recovered Fumbles	T-2	4
	Vic Beasley	Sacks/G	T-3	1.0
	Sammy Watkins	Receiving Yards	5	1464
	Tajh Boyd	Passing Efficiency	6	168.7
	Tajh Boyd	Points Responsible For/G	6	20.3
	Sammy Watkins	Receiving Yards/G	7	112.6
	Tajh Boyd	Passing Touchdowns	T-7	34
	Tajh Boyd	Points Responsible For	T-7	266
	Chandler Catanzaro	Field-Goal Percentage	T-7	92.9
	Tajh Boyd	Completion Percentage	8	68.5
	Sammy Watkins	Receiving Touchdowns	T-10	12
	Vic Beasley	Caused Fumbles	T-10	4
	Tajh Boyd	Passing Yards/G	11	296.2
	Sammy Watkins	Receptions/G	11	7.8
	Tajh Boyd	Passing Yards	12	3851
	Tajh Boyd	Total Offense/G	13	327.0
	Tajh Boyd	Completions/G	T-16	21.8
	Tajh Boyd	Yards/Completion	21	13.6
	Adam Humphries	Punt Returns	24	10.6
	Sammy Watkins	All-Purpose Yards/G	25	136.0
2014	**Clemson**	**Total Defense/G**	**1**	**260.8**
	Clemson	**Pass Efficiency Defense**	**1**	**98.3**
	Clemson	**First Downs Allowed**	**1**	**185**
	Clemson	**Third-Down Conversion % Defense**	**1**	**27.4**
	Clemson	**Tackles For Loss/G**	**1**	**10.1**
	Clemson	Passing Defense/G	2	157.4
	Clemson	Scoring Defense/G	3	16.7
	Clemson	Rushing Defense/G	5	103.4
	Clemson	Fewest Penalties/G	5	4.0
	Clemson	Sacks/G	6	3.5
	Clemson	Fewest Penalty Yards/G	7	34.6
	Clemson	Red Zone % Defense	T-13	74.1

ACC POTW LEADERS

SEASON

Rk	Player	Pos.	Year	POTW
1.	Keith Adams	LB	1999	5
2.	James Robinson	DT	1983	4
	Deshaun Watson	QB	2015	4
4.	Jeff Bryant	DL	1981	3
	Jeff Davis	LB	1981	3
	Stacy Long	OT	1989	3
	David Richardson	PK	1997	3
	Anthony Simmons	LB	1997	3
	Woodrow Dantzler	QB	2001	3
	Phillip Merling	DE	2007	3
	Thomas Austin	C	2008	3
	C.J. Spiller	RB/ST	2009	3
	Tajh Boyd	QB	2011	3
	Sammy Watkins	WR	2011	3
	Tajh Boyd	QB	2012	3
	Vic Beasley	DE	2013	3
	Tajh Boyd	QB	2013	3
	Sammy Watkins	WR	2013	3
	Jay Guillermo	C	2015	3
	Mitch Hyatt	**OT**	**2017**	**3**

CAREER

Rk	Player	Pos.	Years	POTW
1.	Tajh Boyd	QB	2010-13	9
2.	Deshaun Watson	QB	2014-16	8
3.	Keith Adams	LB	1998-00	7
	Sammy Watkins	WR	2011-13	7
5.	Woodrow Dantzler	QB	1998-01	6
	C.J. Spiller	RB/ST	2006-09	6
7.	Stacy Long	OT	1986-90	5
	Anthony Simmons	LB	1995-97	5
	Thomas Austin	OL	2006-08	5
	Vic Beasley	DE	2011-14	5

BY POSITION

Pos.	Season	Career
OL	3, many (4)	5, Stacy Long (1986-90) 5, Thomas Austin (2006-09)
QB	4, Deshaun Watson (2015)	9, Tajh Boyd (2010-13)
RB	2, many (4)	4, Terry Allen (1987-89)
WR	3, Sammy Watkins (2011,13)	7, Sammy Watkins (2011-13)
DL	4, James Robinson (1983)	5, Vic Beasley (2011-14)
LB	5, Keith Adams (1999)	7, Keith Adams (1998-00)
DB	2, many (6)	4, Terry Kinard (1979-82)
ST	3, David Richardson (1997)	4, David Richardson (1995-98)

TOP-25 NCAA STAT RANKINGS

DEXTER LAWRENCE (#90) AND CHRISTIAN WILKINS (#42) WERE TWO BIG REASONS CLEMSON LED THE NATION IN RUSHING TOUCHDOWNS ALLOWED (5) IN 2017.

	Clemson	Completion Percentage	14	64.7
	Clemson	Winning Percentage	T-14	76.9
	Clemson	Defensive Touchdowns	T-14	4
	Clemson	Fourth-Down Conversion % Defense	T-16	33.3
	Clemson	Fewest Fumbles Lost	T-19	6
	Clemson	Net Punting	22	39.6
	Vic Beasley	Tackles For Loss/G	3	1.7
	Vic Beasley	Sacks/G	8	0.9
	B.J. Goodson	Caused Fumbles	T-10	3
	Ammon Lakip	Field Goals/G	T-13	1.6
2015	**Clemson**	**Winning Percentage**	**1**	**93.3**
	Clemson	Third-Down Conversion % Defense	4	27.7
	Clemson	Sacks/G	4	3.2
	Clemson	Tackles for Loss/G	5	8.4
	Clemson	Completion Percentage	7	67.4
	Clemson	Total Defense	10	313.0
	Clemson	Total Offense	11	514.5
	Clemson	Pass Efficiency Defense	11	109.7
	Clemson	Third-Down Conversion % Defense	13	47.4
	Clemson	Red Zone % Offense	14	90.0
	Clemson	Scoring Offense	16	38.5
	Clemson	Passing Defense/G	17	187.7
	Clemson	Sacks Allowed/G	18	1.2
	Clemson	Rushing Defense/G	18	125.3
	Clemson	Interceptions	21	16
	Clemson	Rushing Offense/G	21	223.0
	Clemson	Passing Efficiency	21	153.2
	Clemson	Passing Offense/G	23	291.5
	Clemson	Turnovers Forced	24	25
	Clemson	Scoring Defense	24	21.7
	Shaq Lawson	Tackles for Loss/G	3	1.7
	Kevin Dodd	Tackles for Loss/G	5	1.6
	Deshaun Watson	Completion Percentage	5	67.8
	Greg Huegel	Field Goals/G	7	1.8
	Deshaun Watson	Passing Touchdowns	8	35
	Deshaun Watson	Total Offense/G	8	347.3
	Deshaun Watson	Passing Yards	9	4104
	Deshaun Watson	Points Responsible For/G	9	18.8
	Deshaun Watson	Passing Efficiency	12	156.3
	Shaq Lawson	Sacks/G	12	0.83
	Wayne Gallman	Rushing Yards	13	1,527
	Kevin Dodd	Sacks/G	17	0.80
	Greg Huegel	Field Goal Percentage	18	84.4
	Cordrea Tankersley	Interceptions	20	5
	Deshaun Watson	Passing Yards/Att.	22	8.4
	Greg Huegel	Scoring/G	22	9.2
	Wayne Gallman	Rushing Yards/G	22	109.1
	Deshaun Watson	Passing Yards/G	23	273.6
	Deshaun Watson	Pass Completions/G	23	22.2
	Artavis Scott	Receptions/G	25	6.2
2016	**Clemson**	**First Downs**	**1**	**403**
	Clemson	**Total Plays**	**1**	**1,220**
	Clemson	**Yards Per Pass Attempt Allowed**	**T-1**	**5.6**
	Clemson	Total Touchdowns	3	78
	Clemson	Total Points	3	588
	Clemson	Tackles for Loss/G	3	8.7
	Clemson	Sack Yards	3	322
	Clemson	Touchdown Passes	4	45
	Clemson	Pass Efficiency Defense	4	100.2
	Clemson	Third-Down Conversion % Defense	5	28.1
	Clemson	Yards/Play Allowed	5	4.63
	Clemson	Total Interceptions	6	20
	Clemson	Passing Offense	7	333.9
	Clemson	Completion Percentage	7	67.1
	Clemson	Third-Down Conversion %	8	50.2
	Clemson	Total Defense	8	311.5
	Clemson	Opp. Completion %	10	52.2
	Clemson	Turnovers Forced	10	27
	Clemson	Scoring Defense	10	18.0
	Clemson	Sacks/G	10	3.27
	Clemson	Total Offense	12	503.7
	Clemson	Passing Touchdowns Allowed	12	13
	Clemson	Scoring Offense	14	39.2
	Clemson	Passing Defense	14	181.9
	Clemson	Passing Efficiency	18	152.2
	Clemson	Defensive Touchdowns	19	3
	Clemson	Fewest Sacks Allowed	22	1.33
	Clemson	Fourth-Down Conversion %	22	60.0
	Clemson	Rushing Defense	24	129.6
	Deshaun Watson	Passing Touchdowns	3	41
	Deshaun Watson	Passing Yards	3	4,593
	Deshaun Watson	Point Responsibility	3	304
	Deshaun Watson	Total Offense/G	5	348.1
	Dexter Lawrence	Blocked Kicks	5	2
	Deshaun Watson	Completions/G	6	25.9
	Deshaun Watson	Completion Percentage	10	67.0
	Deshaun Watson	Passing Yards/G	10	306.2
	Wayne Gallman	Rushing Touchdowns	11	17
	Mike Williams	Receiving Yards	11	1,361
	Jadar Johnson	Total Interceptions	13	5
	Mike Williams	Receptions/G	18	6.5
	Deshaun Watson	Passing Efficiency	19	151.1
	Deon Cain	Yards Per Reception	19	19.1
	Wayne Gallman	Total Touchdowns	20	17
	Mike Williams	Receiving Touchdowns	22	11
	Mike Williams	Receiving Yards/G	25	90.7
2017	**Clemson**	**Rushing Touchdwons Allowed**	**1**	**5**
	Clemson	Scoring Defense/G	2	13.6
	Clemson	Yards/Pass Attempt	2	5.7
	Clemson	Yards/Play Allowed	2	4.3
	Clemson	Touchdowns Allowed	3	22
	Clemson	Passing Yards Allowed	4	162
	Clemson	Total Defense/G	4	276.7
	Clemson	First Downs Allowed/G	4	14.8
	Clemson	Pass Efficiency Defense	5	106.9
	Clemson	Sacks/G	5	3.3
	Clemson	Fourth-Down Conversion %	5	72.2
	Clemson	20-Yard Plays Allowed	6	42
	Clemson	10-Yard Carries Allowed	6	9
	Clemson	Third-Down Conversion % Defense	6	29.3
	Clemson	Rushing Touchdowns	7	40
	Clemson	Third-Down Conversion % Offense	7	46.3
	Clemson	Yards/Carry Allowed	8	3.1
	Clemson	Completion Percentage	9	65.7
	Clemson	10-Yards Plays Allowed	10	135
	Clemson	Completion % Defense	10	52.5
	Clemson	Rushing Defense/G	12	114.9
	Clemson	Tackles for Loss/G	12	7.8
	Clemson	Red Zone Touchdown %	14	72.6
	Clemson	Touchdowns	17	62
	Clemson	Red Zone Scoring %	20	90.2
	Clemson	Red Zone Touchdowns	22	37
	Clemson	50-Yard Plays	23	12
	Dorian O'Daniel	Interception Return Touchdowns	2	2
	Ray-Ray McCloud	Punt Returns	7	12.1
	Travis Etienne	50-Yard Carries	10	4
	Kelly Bryant	Completion Percentage	10	65.8
	Travis Etienne	Yards Per Carry	16	7.2
	Clelin Ferrell	Sacks/G	21	0.7

* - NCAA record; Note: Figures do not include stats in bowl games until the 2002 season; **bold** indicates stat led the nation.

STREAK RECORDS

CONSECUTIVE GAMES (56)
by **Dorian O'Daniel**, 2014-17
Notes: O'Daniel missed his first game at Georgia in 2014, then played 56 in a row to end his career. Clemson totaled 50 wins, as O'Daniel is the winngest player in school history.

CONSECUTIVE STARTS (49)
by **Dalton Freeman**, 2009-12
Notes: Freeman started each of his last 49 games at center, including every game of the 2010, 2011 and 2012 seasons.

CONSECUTIVE STARTS BY QUARTERBACK (40)
by **Tajh Boyd**, 2011-13
Notes: He started each of the last 40 games of his career at quarterback during the 2011-13 seasons and had a 32-8 record.

CONSECUTIVE 100-YARD RUSHING GAMES (5)
by **Kenny Flowers**, 1985; **Raymond Priester**, 1996,97
Notes: Flowers' streak covered the last five games of the 1985 season and included a career-high 148 yards against Minnesota in the Independence Bowl. However, that bowl game was Flowers' last 100-yard game, as he never reached the 100-yard mark as a senior due to injury.

CONSECUTIVE 100-YARD RECEIVING GAMES (3)
by **Charlie Waters**, 1969; **Tony Horne**, 1997; **Rod Gardner**, 2000; **DeAndre Hopkins**, 2012; **Sammy Watkins**, 2013
Notes: Waters' streak covered first three games of his senior year. Horne's streak covered the first three games of his senior year. Hopkins' streak covered the last game of 2011 and the first two games of 2012. Watkins had two three-game streaks in his junior year.

CONSECUTIVE 300-YARD PASSING GAMES (3)
by **Tajh Boyd**, 2013
Notes: Boyd had two three-game streaks in his senior year.

CONSECUTIVE 200-YARD PASSING GAMES (11)
by **Tajh Boyd**, 2011
Notes: Boyd passed for at least 200 yards in each of the first 11 games of his sophomore year.

CONSECUTIVE GAMES SCORING (53)
by **Chandler Catanzaro**, 2010-13
Notes: Catanzaro scored a point in all 53 games of his career.

CONSECUTIVE GAMES SCORING TOUCHDOWN (14)
by **C.J. Spiller**, 2009
Notes: Spiller was the only player in the nation to score at least one touchdown in every game in 2009.

CONSECUTIVE PLAYS RUSHING BALL (12)
by **Raymond Priester**, 1997
Notes: Priester ran 12 straight plays at Maryland in 1997, and he ended the game with 204 yards rushing in a record-tying 36 carries.

CONSECUTIVE GAMES WITH RECEIVING TOUCHDOWN (10)
by **DeAndre Hopkins**, 2012
Notes: The previous record was five games in a row, therefore Hopkins doubled the previous mark. He had at least one receiving touchdown in 12 of the 13 games in 2012.

CONSECUTIVE GAMES WITH PASSING TOUCHDOWN (31)
by **Deshaun Watson**, 2014-16
Notes: The streak dated from the South Carolina game in 2014 through the 2016 National Championship Game versus Alabama.

CONSECUTIVE COMPLETIONS (19)
by **Deshaun Watson**, 2016
Notes: Watson completed his last nine passes against South Carolina and first 10 versus Virginia Tech. Two players, Cullen Harper (vs. Central Michigan in 2007) and Kelly Bryant (vs. Miami (Fla.) in 2017), completed 15 in a row in one game.

CONSECUTIVE GAMES WITH COMPLETION (46)
by **Rodney Williams**, 1985-88

CONSECUTIVE PASSES WITHOUT INTERCEPTION (187)
by **Tajh Boyd**, 2012,13

CONSECUTIVE PASSES WITHOUT INTERCEPTION TO START CAREER (165)
by **Cullen Harper**, 2007

CONSECUTIVE GAMES WITH 200 TOTAL OFFENSE YARDS (13)
by **Deshaun Watson**, 2016
Notes: Watson's streak covered the final 11 games of 2015, and ended with the SC State game in 2016.

CONSECUTIVE GAMES WITH RECEPTION (38)
by **Artavis Scott**, 2014-16
Notes: Scott's streak covered the final 38 games of his career. He had at least two receptions in each of his last 23 games. Hunter Renfrow entered the 2018 season with a 28-game streak.

CONSECUTIVE EXTRA POINTS MADE (88)
by **Mark Buchholz**, 2007,08
Notes: Buchholz was a perfect 88-88 on extra points in his two-year Tiger career.

CONSECUTIVE FIELD GOALS MADE (20)
by **Chandler Catanzaro**, 2011,12
Notes: Catanzaro's streak began with a game-winning 43-yard field goal against Wake Forest in 2011. He made his last eight field-goal attempts in 2011 and his first 12 field-goal attempts in 2012. The streak ended with a 48-yard attempt that missed wide-left by inches at Wake Forest. It was his only field-goal miss in 2012.

CONSECUTIVE GAMES MAKING FIELD GOAL (15)
by **Obed Ariri**, 1979-80; Chris Gardocki, 1988-89

CONSECUTIVE GAMES WITH 40-YARD PUNTING AVERAGE (12)
by **Dale Hatcher**, 1983,84
Notes: Hatcher had a streak of 12 games broken with a 39.6-yard average in his last game in 1984.

CONSECUTIVE GAMES WITH SACK (9)
by **Da'Quan Bowers**, 2010
Notes: Bowers was involved in a sack in nine straight games, starting at Auburn (September 18) through Wake Forest (November 20). He had a half sack at Boston College that kept the streak alive.

CONSECUTIVE GAMES WITH INTERCEPTION (4)
by **Bobby Gage**, 1948; **Terry Kinard**, 1980,81; **Dexter Davis**, 1990; **Rashard Hall**, 2009

CONSECUTIVE DOUBLE-FIGURE TACKLE GAMES (19)
by **Jeff Davis**, 1980,81

CONSECUTIVE GAMES WITH TACKLE (53)
by **DeAndre McDaniel**; 2007-10
Notes: McDaniel had a tackle in all 53 of his career games. He also had at least two tackles in each of his last 38 games.

CONSECUTIVE GAMES WITH TACKLE FOR LOSS (20)
by **Keith Adams**, 1999,00
Notes: Adams had at least one tackle for loss in every game in 1999 and the first eight games of 2000. Georgia Tech ended his streak in 2000.

TIGER STREAKS

WINNING STREAKS

Overall: 17 Began with a 28-0 win over Georgia State on Nov. 22, 2014 and ended with a 45-40 loss to Alabama in the National Championship Game on Jan. 11, 2016.

Home: 21 Began with a 55-31 win over Georgia Tech on Nov. 14, 2013 and ended with a 43-42 loss to Pittsburgh on Nov. 12, 2016.

Away: 12 Began with a 20-17 win at Louisville on Sept. 17, 2015 and ended with a 27-24 loss at Syracuse on Oct. 13, 2017. All 12 wins were against ACC and SEC teams.

ACC Games: 20 Began with a 27-0 win over Virginia on Oct. 10, 1981 and ended with a 28-21 loss at Georgia Tech on Sept. 29, 1984.

UNBEATEN STREAKS

Overall: 17 Began with a 28-0 win over Georgia State on Nov. 22, 2014 and ended with a 45-40 loss to Alabama in the National Championship Game on Jan. 11, 2016.

Home: 25 Began with a 27-6 win over South Carolina on Nov. 22, 1980 and ended with a 22-21 loss to South Carolina on Nov. 24, 1984.

Away: 12 Began with a 20-17 win at Louisville on Sept. 17, 2015 and ended with a 27-24 loss at Syracuse on Oct. 13, 2017. All 12 wins were against ACC and SEC teams.

ACC Games: 20 Began with a 27-0 win over Virginia on Oct. 10, 1981 and ended with a 28-21 loss at Georgia Tech on Sept. 29, 1984.

TEMPERATURE & DURATION RECORDS

HOTTEST KICKOFF TEMPERATURE

Date	Opponent	W-L	Score	Temp.
9-18-2004	at Texas A&M	L	6-27	95
9-3-2011	**Troy**	**W**	**43-19**	**95**
9-20-1997	**Florida State**	**L**	**28-35**	**93**
9-18-2010	at Auburn	L	24-27	93
9-4-1999	**Marshall**	**L**	**10-13**	**92**
9-17-2005	**Miami (Fla.)**	**L**	**30-36**	**92**
9-6-2008	**The Citadel**	**W**	**45-17**	**91**
9-13-2008	**NC State**	**W**	**27-9**	**91**
9-6-2014	**SC State**	**W**	**73-7**	**90**
9-10-2016	**Troy**	**W**	**30-24**	**90**

Note: Home games in **bold**.

COLDEST KICKOFF TEMPERATURE

Date	Opponent	W-L	Score	Temp.
10-28-1961	at Auburn	L	14-24	24
12-31-2001	Louisiana Tech	W	49-24	32
11-22-2008	at Virginia	W	13-3	35
11-9-1991	at North Carolina	W	21-6	38
11-25-1972	**South Carolina**	**W**	**7-6**	**39**
12-27-2009	Kentucky	W	21-13	39
11-14-1992	at Maryland	L	23-53	41
11-16-1996	**NC State**	**W**	**40-17**	**41**
11-15-1986	Maryland	T	17-17	42
12-5-2015	North Carolina	W	45-37	42

Note: Home games in **bold**.

LONGEST GAMES

Date	Opponent	W-L	Score	Time
9-19-2009	**Boston College**	**W**	**25-7**	***4:46**
9-17-2005	**Miami (Fla.)**	**L**(3 OT)	**30-36**	**4:10**
1-9-2017	Alabama	W	35-31	4:08
1-2-2004	Tennessee	W	27-14	4:05
9-9-2006	at Boston College	L(2 OT)	33-34	4:00
9-4-2004	**Wake Forest**	**W**(2 OT)	**37-30**	**3:58**
10-29-2016	at Florida State	W	37-34	3:56
10-1-2001	at NC State	W	45-37	3:55
10-2-2010	**Miami (Fla.)**	**L**	**21-30**	**3:54**
10-6-2007	**Virginia Tech**	**L**	**23-41**	**3:53**

* - includes weather delay; Note: Home games in **bold**.

SHORTEST GAMES

Date	Opponent	W-L	Score	Time
9-17-1977	at Georgia	W	7-6	2:05
10-9-1971	Duke	W	3-0	2:10
10-7-1972	at Georgia Tech	L	9-31	2:10
10-14-1972	**Duke**	**L**	**0-7**	**2:10**
10-13-1973	**Virginia**	**W**	**32-26**	**2:10**
9-28-1996	**Wake Forest**	**W**	**21-10**	**2:16**
10-13-1979	at Virginia Tech	W	21-0	2:17
10-27-1990	at Wake Forest	W	24-6	2:18
9-22-1979	**Georgia**	**W**	**12-7**	**2:22**
10-8-1988	at Virginia	W	10-7	2:23
9-6-1997	**Appalachian State**	**W**	**23-12**	**2:23**

Note: Home games in **bold**.

RETURNS FOR TOUCHDOWNS

CLEMSON

Year	Type	Player	Site	Opponent	Yards
1951	**IR**	**Archie Baker**	**H**	**Auburn**	**56**
	IR	Jimmy Quarles	A	Rice	90
1953	BPR	Scott Jackson	A	Boston College	41
1954	PR	Ken Moore	N	Wake Forest	81
	PR	**Joe Pagliei**	**H**	**Presbyterian**	**74**
	IR	**Walt Laraway**	**H**	**The Citadel**	**30**
	BPR	**Walt Laraway**	**H**	**The Citadel**	**39**
1958	**BPR**	**Jim Padgett**	**H**	**North Carolina**	**28**
	FR	**Charlie Horne**	**H**	**Boston College**	**28**
1959	KOR	Bill Mathis	A	Georgia Tech	99
	IR	Paul Snyder	A	Rice	18
	IR	Harry Pavilack	A	Furman	26
1961	**PR**	**Elmo Lam**	**H**	**Tulane**	**68**
1962	PR	Mack Matthews	A	Wake Forest	88
	KOR	**Hal Davis**	**H**	**Georgia**	**98**
1964	BPR	Butch Robbins	A	Wake Forest	0
	IR	**Ted Bunton**	**H**	**Virginia**	**48**
1966	**PR**	**Frank Liberatore**	**H**	**Virginia**	**66**
	IR	**Richard Garick**	**H**	**North Carolina**	**31**
1967	**PR**	**Frank Liberatore**	**H**	**Georgia**	**52**
	IR	Billy Ware	A	North Carolina	23
1968	FGR	Richie Luzzi	A	Georgia	108
1970	PR	Don Kelley	A	Wake Forest	67
	IR	**Don Kelley**	**H**	**Duke**	**102**
	PR	Don Kelley	A	Maryland	85
	IR	Jewell McLaurin	A	Maryland	68
1971	**FR**	**Smiley Sanders**	**H**	**Kentucky**	**1**
	IR	Bobby Johnson	A	Auburn	40
1973	**IR**	**Frank Wise**	**H**	**Wake Forest**	**36**
1974	**IR**	**Dennis Smith**	**H**	**South Carolina**	**31**
1977	**IR**	**Rex Varn**	**H**	**Maryland**	**93**
1978	IR	Rex Varn	A	NC State	94
1979	**IR**	**Jeff Davis**	**H**	**Wake Forest**	**17**
1980	BPR	Bill Smith	A	Virginia	11
	IR	**Willie Underwood**	**H**	**South Carolina**	**37**
1981	BPR	Johnny Rembert	A	South Carolina	0
1982	**IR**	**Johnny Rembert**	**H**	**Duke**	**43**
1984	IR	Kenny Danforth	A	Virginia	22
1985	**BPR**	**Perry Williams**	**H**	**Maryland**	**30**
1986	**IR**	**Delton Hall**	**H**	**Duke**	**67**
1987	**PR**	**Donnell Woolford**	**H**	**Georgia Tech**	**78**
	KOR	**Joe Henderson**	**H**	**Georgia Tech**	**95**
	PR	**Donnell Woolford**	**H**	**Wake Forest**	**67**
1988	IR	Doug Brewster	A	Georgia Tech	68
1989	**BPR**	**Tony Mauney**	**H**	**Furman**	**0**
	IR	Wayne Simmons	A	Florida State	73
	IR	Levon Kirkland	A	Virginia Tech	47
	FR	Chester McGlockton	A	West Virginia	0
1990	**IR**	**Arlington Nunn**	**H**	**Long Beach State**	**55**
	KOR	**Doug Thomas**	**H**	**Long Beach State**	**98**
	KOR	Doug Thomas	A	Maryland	98
	FR	Dexter Davis	A	NC State	52
	IR	Arlington Nunn	A	Wake Forest	26
	IR	**Dexter Davis**	**H**	**North Carolina**	**30**
	IR	Arlington Nunn	N	Illinois	34
1991	**PR**	**Darnell Stephens**	**H**	**Maryland**	**89**
1992	**IR**	**James Trapp**	**H**	**Florida State**	**39**
	FR	**Michael Barber**	**H**	**Chattanooga**	**91**
	IR	**Tim Jones**	**H**	**South Carolina**	**26**
1994	**FR**	**Chris Franklin**	**H**	**NC State**	**60**
1995	**BPR**	**Andy Ford**	**H**	**Western Carolina**	**26**
	IR	**Brian Dawkins**	**H**	**North Carolina**	**49**
1996	**FR**	**Eric Bradford**	**H**	**Furman**	**9**
	IR	**Peter Ford**	**H**	**Maryland**	**66**
	FR	**Rahim Abdullah**	**H**	**NC State**	**9**
1997	FR	Rahim Abdullah	A	NC State	74
	IR	**Rahim Abdullah**	**H**	**Duke**	**63**
	IR	Antwan Edwards	A	South Carolina	42
	PR	Tony Horne	A	South Carolina	39
	BPR	Chad Speck	N	Auburn	18
1998	**FR**	**Chris Jones**	**H**	**Furman**	**0**
	FR	Antwan Edwards	A	Virginia	93
	IR	Alex Ardley	A	North Carolina	26
	IR	**Howard Bartley**	**H**	**South Carolina**	**48**
1999	**IR**	**Terry Jolly**	**H**	**Duke**	**20**
2000	**IR**	**Charles Hafley**	**H**	**Missouri**	**27**
	PR	Joe Don Reames	A	Virginia	69
	PR	**Brian Mance**	**H**	**Georgia Tech**	**88**
2001	**FR**	**Eric Meekins**	**H**	**Wofford**	**29**
	KOR	Derrick Hamilton	A	Maryland	100
2002	FR	Bryant McNeal	A	Georgia	55
	KOR	**Justin Miller**	**H**	**NC State**	**80**
2003	**FR**	**J.J. Howard**	**H**	**Furman**	**17**
	KOR	**Derrick Hamilton**	**H**	**North Carolina**	**100**
	PR	**Justin Miller**	**H**	**Duke**	**63**
2004	**PR**	**Justin Miller**	**H**	**Wake Forest**	**69**
	KOR	Justin Miller	A	Florida State	97
	KOR	Justin Miller	A	Florida State	86
	BPR	**Bobby Williamson**	**H**	**Utah State**	**0**
	IR	**Eric Coleman**	**H**	**NC State**	**20**
2005	**PR**	**Chansi Stuckey**	**H**	**Texas A&M**	**47**
2006	**PR**	**Jacoby Ford**	**H**	**Florida Atlantic**	**92**
	FR	**Sergio Gilliam**	**H**	**Florida Atlantic**	**31**
	KOR	**Jacoby Ford**	**H**	**Louisiana Tech**	**94**
	IR	**Nick Watkins**	**H**	**Louisiana Tech**	**26**
	FR	Gaines Adams	A	Wake Forest	66
	IR	**Jock McKissic**	**H**	**South Carolina**	**82**
2007	KOR	C.J. Spiller	A	Duke	84
	KOR	**C.J. Spiller**	**H**	**Wake Forest**	**90**
	BPR	La'Donte Harris	A	South Carolina	10
2008	KOR	C.J. Spiller	N	Alabama	96
	IR	**Chris Clemons**	**H**	**SC State**	**32**
	FR	DeAndre McDaniel	N	Nebraska	28
2009	**KOR**	**C.J. Spiller**	**H**	**Middle Tennessee**	**96**
	PR	**Jacoby Ford**	**H**	**Middle Tennessee**	**61**
	PR	**C.J. Spiller**	**H**	**Boston College**	**77**
	KOR	C.J. Spiller	A	Maryland	92
	KOR	C.J. Spiller	A	Miami (Fla.)	90
	IR	DeAndre McDaniel	A	Miami (Fla.)	23
	KOR	C.J. Spiller	A	South Carolina	88
2010	**KOR**	**Andre Ellington**	**H**	**Maryland**	**87**
	IR	**Xavier Brewer**	**H**	**Maryland**	**61**
	IR	Rashard Hall	A	Boston College	52
2011	KOR	Sammy Watkins	A	Maryland	89
	IR	**Kourtnei Brown**	**H**	**North Carolina**	**20**
	FR	**Kourtnei Brown**	**H**	**North Carolina**	**26**
2012	**IR**	**Jonathan Meeks**	**H**	**Virginia Tech**	**74**
	FR	**Corey Crawford**	**H**	**Maryland**	**16**
2013	**IR**	**Martin Jenkins**	**H**	**SC State**	**52**
	IR	**Darius Robinson**	**H**	**SC State**	**35**
	FR	**Vic Beasley**	**H**	**Boston College**	**13**
	FR	**Quandon Christian**	**H**	**The Citadel**	**22**
2014	**IR**	**Jadar Johnson**	**H**	**SC State**	**60**
	FR	**Vic Beasley**	**H**	**NC State**	**16**
	PR	**Adam Humphries**	**H**	**Louisville**	**72**
	IR	Ben Boulware	N	Oklahoma	47
2015	**IR**	**Carlos Watkins**	**H**	**Appalachian State**	**15**
	IR	Cordrea Tankersley	A	Miami (Fla.)	36
2016	IR	Mark Fields	A	Boston College	42
	IR	**Tanner Muse**	**H**	**Syracuse**	**64**
2017	IR	Dorian O'Daniel	A	Louisville	44
	IR	Dorian O'Daniel	A	Virginia Tech	22
	FR	Tanner Muse	A	Syracuse	63
	PR	Ray-Ray McCloud	A	NC State	77
	IR	Ryan Carter	A	South Carolina	12

OPPONENTS

Year	Type	Player	Site	Opponent	Yards
1951	IR	Harry Jabbusch	A	South Carolina	13
	PR	Chuck Prezioso	A	South Carolina	74
1952	IR	Howard Chapman	A	Florida	0
1953	**IR**	**Joe Counts**	**H**	**Presbyterian**	**34**
	PR	**Dick Nolan**	**H**	**Maryland**	**90**
	PR	Dick Zotti	A	Boston College	70
1957	**KOR**	**Dick Christy**	**H**	**NC State**	**97**
1959	**IR**	**Bobby Robinson**	**H**	**Wake Forest**	**69**
1960	IR	John Janus	A	Boston College	60
1961	FR	Jim Costen	A	South Carolina	27
1962	IR	Ernie Arizzi	A	Maryland	68
1963	**IR**	**Ernie Arizzi**	**H**	**Maryland**	**83**
1964	IR	Barry Wilson	A	Georgia	16
	IR	Ron Nalewak	A	Maryland	20
1965	BPR	Larry Kohn	A	Georgia	38
1966	PR	Mike Battle	A	Southern California	74
1967	PR	Jimmy Carter	A	Auburn	61
1968	**IR**	**Buddy McClinton**	**H**	**Auburn**	**53**
	PR	**Tyler Hellams**	**H**	**South Carolina**	**73**
1970	**IR**	**Bill Brafford**	**H**	**North Carolina**	**31**
1971	**KOR**	**Doug Kotar**	**H**	**Kentucky**	**98**
	IR	**Don Golden**	**H**	**Georgia**	**71**
	FR	Glenn Flynn	A	Auburn	17
	BPR	Bill Brafford	A	North Carolina	37
1972	FR	David Vandiver	A	Rice	0
	IR	Clyde Power	A	Oklahoma	57
	IR	Gary Faulkner	A	Georgia Tech	49
1973	**FR**	**Mike Lacika**	**H**	**Virginia**	**0**
1974	**FR**	**Joel Porter**	**H**	**Georgia Tech**	**19**
1975	**IR**	**Wyatt Washington**	**H**	**Tulane**	**76**
1978	**KOR**	**Larry Fallen**	**H**	**Virginia Tech**	**100**
	BPR	JMike Carney	A	Maryland	0
1980	PR	Scott Woerner	A	Georgia	67
	IR	**Dennis Tabron**	**H**	**Duke**	**87**
	BPR	Earnest Butler	A	NC State	5
1982	BPR	Stan Dooley	A	Georgia	2
1983	**IR**	**James Jones**	**H**	**North Carolina**	**17**
1984	IR	Mark Franklin	A	NC State	81
1985	PR	Brian Williams	A	Kentucky	57
1986	**BPR**	**Mitch Dove**	**H**	**Virginia Tech**	**0**
	IR	**Brad Edwards**	**H**	**South Carolina**	**61**
1987	KOR	Jon Jeffries	A	Virgina Tech	92
	PR	**Nate Lewis**	**H**	**Georgia**	**76**
	IR	Brad Edwards	A	South Carolina	40
1988	**PR**	**Deion Sanders**	**H**	**Florida State**	**76**
	KOR	**Quinton McCracken**	**H**	**Duke**	**96**
1989	KOR	Marcus Mickel	A	Virginia Tech	90
1990	**KOR**	**Leroy Gallman**	**H**	**Duke**	**78**
1991	PR	Brian Treggs	N	California	72
1993	FR	Derrick Brooks	A	Florida State	83
1994	BPR	Ray Farmer	A	Duke	20
	IR	**Benji Young**	**H**	**South Carolina**	**27**
1996	PR	Dee Feaster	A	Florida State	79
1997	**PR**	**Peter Warrick**	**H**	**Florida State**	**90**
	FR	**Sam Cowart**	**H**	**Florida State**	**0**
	BPR	Tavares Tillman	A	Georgia Tech	30
	FR	**Darius Clark**	**H**	**Duke**	**5**
1998	**IR**	**Mark Makovec**	**H**	**Wake Forest**	**36**
	FR	**Jason Perry**	**H**	**NC State**	**36**
1999	IR	Ike Charlton	A	Virginia Tech	34
	FR	Corey Moore	A	Virginia Tech	32
2002	KOR	Fred Gibson	A	Georgia	91
	KOR	Leon Washington	A	Florida State	97
	BPR	**Terrence Holt**	**H**	**NC State**	**39**
	KOR	**Jerricho Cotchery**	**H**	**NC State**	**42**
	PR	Wes Welker	N	Texas Tech	59
2003	IR	Eric King	A	Wake Forest	85
	FR	Jyles Tucker	A	Wake Forest	12
2004	IR	Leroy Smith	A	Florida State	41
2005	**BPR**	**Geno Hayes**	**H**	**Florida State**	**0**
2006	KOR	Jeff Smith	A	Boston College	96
	BFGR	Tony Carter	A	Florida State	69
	IR	**Willie Young**	**H**	**NC State**	**34**
2007	KOR	Darrell Blackman	A	NC State	99
	IR	**D.J. Parker**	**H**	**Virginia Tech**	**32**
	PR	**Eddie Royal**	**H**	**Virginia Tech**	**82**
	KOR	**Victor Harris**	**H**	**Virginia Tech**	**100**
2008	**IR**	**Nate Irving**	**H**	**NC State**	**33**
	IR	**Dominique Reese**	**H**	**Georgia Tech**	**34**
	BPR	Roderick Rollins	A	Boston College	14
	IR	Neefy Moffett	A	Florida State	18
2009	**FR**	**Chris McCoy**	**H**	**Middle Tennessee**	**68**
	PR	Jerrard Tarrant	A	Georgia Tech	85
	FR	Marcus Robinson	A	Miami (Fla.)	53
	IR	**Jamie Robinson**	**H**	**Florida State**	**52**
2010	**IR**	**Antonio Allen**	**H**	**South Carolina**	**37**
2011	**FR**	**Bjoern Werner**	**H**	**Florida State**	**25**
	IR	Cameron Chism	A	Maryland	46
	KOR	**T.J. Thorpe**	**H**	**North Carolina**	**100**
	PR	**Mike Campanaro**	**H**	**Wake Forest**	**50**
	FR	Darwin Cook	N	West Virginia	99
2013	**FR**	**Mario Edwards Jr.**	**H**	**Florida State**	**37**
2014	KOR	Todd Gurley	A	Georgia	100
	FR	**Dominique Mitchell**	**H**	**SC State**	**35**
	IR	Jamal Golden	A	Georgia Tech	85
	IR	Chris Milton	A	Georgia Tech	62
2015	KOR	Traveon Samuel	A	Louisville	100
	KOR	Nyheim Hines	A	NC State	100
	KOR	Kenyan Drake	N	Alabama	95
2016	**IR**	**Mike Stevens**	**H**	**NC State**	**28**
2017	IR	Mack Wilson	N	Alabama	18

Note: Clemson home games in **bold**; stats from 1951-17.

CLEMSON'S GREATEST COMEBACKS

Date	Opponent	Score	Deficit	Final
10-10-1992	Virginia	0-28	28	29-28
10-15-2011	Maryland	17-35	18	56-45
9-24-1966	**Virginia**	**18-35**	**17**	**40-35**
10-21-2000	North Carolina	0-17	17	38-24
9-26-1953	Boston College	0-14	14	14-14
11-17-1962	Maryland	0-14	14	17-14
10-11-1980	Virginia	10-24	*14	27-24
11-2-2002	Duke	10-24	*14	34-31
11-6-2004	Miami (Fla.)	3-17	14	24-17
10-7-2006	Wake Forest	3-17	*14	27-17
9-17-2011	**Auburn**	**7-21**	**14**	**38-24**
11-12-2011	**Wake Forest**	**14-28**	**14**	**31-28**
1-9-2017	Alabama	0-14	14	35-31

* - fourth-quarter deficit; Note: Home games in **bold**.

CLEMSON HALL OF FAME MEMBERS

Student-Athlete	Sport(s)	Years(s)	Inducted
Henry Abadi	MSOC	1972,73	2010
Gaines Adams	FB	2003-06	2012
Keith Adams	FB	1998-00	2011
Jimmy Addison	FB	1965-67	1994
Rusty Adkins	BASE	1965-67	1977
Ben Anderson	FB	1970-72	1997
Obed Ariri	FB, MSOC	1976-80	1998
Rick Aronberg	MSW	1986-90	2001
Boo Armstrong	FB	1918-20	1978
Deliah Arrington	WSOC	1999-02	2012
Nancy Augustyniak	WSOC	1997-00	2015
Jill Bakehorn	WSW	1986-89	2001
Stumpy Banks	FB	1915-19	1975
Brian Barnes	BASE	1986-89	2004
Gary Barnes	FB	1959-61	2002
Jessica Barr	WBB	1992-94	2000
Tom Barton	FB	1949-52	1987
George Bennett	IPTAY	1971-79,93-04	1989
Kris Benson	BASE	1994-96	2005
Jay Berger	MTEN	1985-86	2015
Joe Net Berry	FB	1934-36	1981
Joe Blalock^	MBB, FB	1939-41	1973
Rob Bodine	FB	1989-91	2009
Jeff Bostic	FB	1977-79	1997
Joe Bostic	FB	1975-78	1996
Nikkie Bouyer	WTK	1996-99	2016
Bob Bradley	ACD	1955-89	1985
Jim Brennan	MBB	1961-64	1983
Neil Brophy	MSW	1979-83	2011
Bubba Brown	FB	1976-79	1999
Lester Brown	FB	1976-79	2007
Thomas Brown	FB, MBB	1933-37	1987
Clyde Brown	MSOC	1972-75	1984
Duane Bruley	MTEN*	1963-73	2015
Shandy Bryan	WBB	1989-93	2006
Jeff Bryant	FB	1978-81	1996
Shad Bryant	FB	1937-39	1979
Dude Buchanan	MBB, BASE	1938-41	1991
Brentson Buckner	FB	1990-93	2013
Greg Buckner	MBB	1994-98	2005
Sheri Bueter	WSOC	1994-98	2009
Michelle Burgher	WTK	1999-01	2013
Sara Burkett	WSOC	1995-98	2004
Bob Burns	MTN	1958-62	1988
Charlie Bussey	FB	1954-56	1988
Jerry Butler	FB, MTK	1975-78	1986
Jonathan Byrd	MGO	1994-98	2006
Jackie Calvert	FB, MTK	1948-51	1977
Elden Campbell	MBB	1986-90	2000
Katie Carson	**WSOC**	**1998-01**	**2017**
Jack Chandler	MTK, MBB	1920-25	1984
Chip Clark	MBB, MGO, MTK	1942-46	1998
Dwight Clark	FB	1975-78	1988
Doug Cline	FB	1957-59	1991
Ty Cline	BASE	1959,60	1978
Coy Cobb	MSW	1981-85	2004
Josh Cody	**FB*, MBB***	**1927-30**	**2017**
Wayne Coffman	WTK*	1985-97	2006
Julie Coin	WTN	2002-05	2012
Roger Collins	MSOC, MTK	1968-70	1978
Fred Cone^	FB	1948-50	1973
David Cooper	MTN	1967-69	1983
Sarah Cooper	ROW	2004-07	2012
Bobby Conrad	MBB	1976-80	1993
Lou Cordileone	FB, BASE	1957-59	2016
Richard Coughlan	**MGO**	**1993-97**	**2017**
Walter Cox	FB, FB*, BASE*	1935-51	1984
Shawn Crawford	MTK	1997-00	2010
Mary Ann Cubelic	WBB	1979-83	2002
Bennie Cunningham	FB	1973-75	1984
Woodrow Dantzler	FB	1998-01	2007
Dale Davis	MBB	1987-91	1996
Jeff Davis	FB	1978-81	1989
Jim Davis	WBB*	1987-04	2008
Brian Dawkins	FB	1992-95	2009
Jean Desdunes	MTN	1980-83	2009
Mark Dickson	MTN	1979-82	1999
Bill Dillard	FB	1932-34	1991
Lisa Dillard	WTK	1988-91	2001
Lucy Doolittle	ROW	1998-02	2008
Russell Dorn	BOX	1937,38	1979
Ingelise Driehuis	WTN	1986,87	2011
Cindy Duarte	WTK	1980-84	2010
John Dunkelberg	MTK	1958-60	1976
Dr. R.C. Edwards	PRES, FB[M]	1933	1984
Eric Eichmann	MSOC	1983-86	2003
Cliff Ellis	MBB*	1984-94	2013
Danny Ellis	MGO	1989-93	2015
Janet Ellison	WSW	1977-80	1999
John Engler	MGO	1997-01	2009
Mike Eppley	FB, MBB	1980-84	1990
Anne Evans	**WTK**	**1989-92**	**2017**
Gigi Fernandez	WTN	1983	2005
Dr. Rupert Fike	IPTAY	1934,35	1978
Terrence Flagler	FB	1982-86	2013
Angel Fleetwood	WTK	1989-92	2008
Jeb Flesch	FB	1988-91	2016
Chrissy Floyd	WBB	1999-03	2013
Mac Folger	FB, MTK	1934-36	1975
Danny Ford	FB*	1979-89	1999
Jane Forman	WTN	1980-84	2003
Donna Forrester	WBB	1976-78	1996
Bill Foster	MBB*	1975-84	2001
Eddis Freeman	FB, MBB, MGO	1943-46	1998
George Fritts	FB, MTK	1939-42	1977
Steve Fuller	FB	1975-78	1985
Bobby Gage	FB	1945-48	1976
Mike Gandolfo	MTN	1977-80	2014
Rod Gardner	FB	1997-00	2016
Chris Gardocki	FB	1988-90	2001
Dreher Gaskin	FB	1950-53	1994
Amy Geren	WBB	1995-99	2007
Rusty Gerhardt	BASE	1969-72	1982
Mutt Gee	FB	1914-17	1975
Frank Gillespie	BASE, MBB, FB	1943,46-49	1977
Lucas Glover	MGO	1997-01	2007
Buddy Gore	FB	1965-67	1986
Kim Graham	WTK	1989-93	1998
Horace Grant	MBB	1983-87	1999
John Grdijan	FB	1955-57	1983
Michael Green	MTK	1990-93	2001
Khalil Greene	BASE	1999-02	2007
Ruth Grodsky	WSW	1985-88	2008
Billy Hair	FB	1950-52	1983
Dr. Jud Hair	Physician	1957-85	2000
Vincent Hamilton	MBB	1980-85	2003
R.G. Hamilton	FB	1896	1981
Dr. Byron Harder	Physician	1972-05	2005
Wolde Harris	**MSOC**	**1993-95**	**2017**
Jim Haughey	MTK	1979-83	2003
Pam Hayden	WSW	1984-88	1995
Bert Heffernan	BASE	1985-88	2002
John Heisman	FB*, BASE*	1900-03	1981
Dick Hendley	BASE, FB	1946,48-51	1984
Sam Henson	WRE	1992-94	2000
Terence Herrington	MTK	1985-89	2006
Susan Hill	WTN	1977-80	1986
Tye Hill	**FB, MTK**	**2002-05**	**2017**
Cathy Hofer	WTN	1986-89	2016
Doug Hoffman	BASE, MBB	1956-59	1980
P.B. Holtzendorff III	MSW, MTN	1938-41	1976
Fred Hoover	TRAIN	1958-98	1982
Frank Howard^	FB*, AD	1931-74	1973
Bob Hudson	FB, MTK	1947-51	1980
Bill Hudson	FB, MTK	1954-56	1984
Dr. I.M. Ibrahim	MSOC*	1967-94	2000
Ute Jamrozy	WTK	1985-88	2000
Karen Ann Jenkins	WBB	1985-89	2012
Ralph Jenkins	FB	1943-46	1995
Frank Jervey	Benefactor	1914-83	1975
Kevin Johnson	MGO	1985-89	2002
Andy Johnston	WTN*	1983-97	2016
Bob Jones	MBB, FB	1927-30	1974
Homer Jordan	FB	1979-82	1993
Whitey Jordan	BASE, FB	1955-58	2003
	FB*	1959-72,93	
	MGO*	1963-68	
Jan Kemmerling	WSW	1985-88	2016
Barbara Kennedy	WBB	1978-82	1989
Steve Kenney	FB	1975-78	2006
Jimmy Key	BASE	1980-82	1999
Robin Kibben	WVB	1991-94	2013
Terry Kinard	FB	1979-82	1992
Don King	FB	1952-55	1992
Doug Kingsmore	BASE	1951-54	1985
Kent Kinnear	MTN	1985-88	2016
Levon Kirkland	FB	1988-91	2001
Janet Knight	WBB	1982-86	1999
Fred Knoebel	FB, BASE	1950-52	1996
Hans Koeleman	MTK	1980-83	1995
Wojtek Krakowiak	MSOC	1997,98	2012
Tina Krebs	WTK	1982-86	1993
Mitzi Kremer	WSW	1986-89	1994
Chuck Kriese	MTN*	1975-08	2009
Joe Landrum	BASE	1946,47	1974
Matthew LeCroy	BASE	1995-97	2013
Bull Lightsey	FB	1922,24,25	1976
Noel Loban	WRE	1977-80	1991
Stacy Long	FB	1986,88-90	2004
William Lynn	MTK	1931-34	1986
Randy Mahaffey	MBB	1964-67	1975
Wayne Mass	FB	1965-67	1993
Grayson Marshall	MBB	1984-88	2009
Bill Mathis	FB	1957-59	1979
Ray Mathews	BASE, FB	1947-50	1978
Richard Matuszewski	MTN	1983-86	2001
John Maxwell	FB	1902-04	1974
Ed McDaniel	FB	1988-91	2015
Bill McLellan	FB, AD	1952,53,66-85	1993
Banks McFadden^	MTK, FB, MBB	1937-40	1973
Herman McGee	TRAIN	1934-80	1976
Carl McHugh	MSW*	1948-76	1983
Terrell McIntyre	MBB	1995-99	2007
Goat McMillan	FB	1928,29	1985
	FB*	1937-64	
Billy McMillon	BASE	1991-93	2012
Dr. Lee Milford	Physician	1930-54	1981
Bobbie Mims	WBB	1976-80	2001
Shane Monahan	BASE	1993-95	2011
Gene Moore	FB, BASE	1946-49	1993
Parker Moore	MGO	1973-76	1992
Cydonie Mothersill	WTK	2000-01	2013
Jamine Moton	WTK	1998-02	2011
Denise Murphy	WVB	1983-86	1999
Pender Murphy	MTN	1978-81	2010
Bruce Murray	MSOC	1984-87	1992
Larry Nance	MBB	1977-81	1995
Jess Neely	FB*, AD	1931-39	1979
Carter Newman	MTK, MBB	1924-27	1983
Rock Norman	MTK*	1940-57	1974
	FB*, MBB*	1941-46	
Nnamdi Nwokocha	MSOC	1979-81	2014
Billy O'Dell^	BASE	1952-54	1973
Ross O'Dell	MTK	1925-28	2011
Julius Ogaro	MTK	1979-81	2013
Gisele Oliveira	**WTK**	**2002-05**	**2017**
Harold Olson	FB	1957-59	2010
Harry Olszewski	FB	1965-67	1980
James "Suzie" Owens	BASE, FB	1919-21	1980
Choppy Patterson	MBB	1959-63	1981
Chris Patton	MGO	1986-90	2000
Bob Paulling	BASE, FB	1979-83	1994
Michael Dean Perry	FB	1984-87	2000
William Perry	FB	1981-84	2002
Jim Phillips	Broadcaster	1968-03	1992
John Phillips	FB	1984-87	1999
Bob Pollock	MTK*	1988-08	2010
Dr. Robert Poole	PRES	1940-58	2006
O.K. Pressley	FB	1926-28	1978
Phil Prince	FB	1944-48	1995
Dillard Pruitt	MGG	1981-84	1998
Carl Pulkinen	BOX, MTK	1946-49	1987
Dewey Quinn	FB, MBB, BASE	1943-46	1994
Dwight Rainey	ADMIN	1975-07	2014
Steve Renshaw	**Fencing**	**1977-80**	**2017**
Flint Rhem	BASE	1921-23	1979
Jim Riggs	FB	1983-86	2014
Walter Merritt Riggs	ADMIN	1896-24	1994
Red Ritchie	ADMIN	1955-71	1980
Rick Robbins	Acad. Advisor	1967-80	1982
Bobby Robinson	MGO*, AD	1974-02	2002
Kerry Robinson	WTK	1980-84	2007
Phil Rogers	FB	1965-67	1989
Tree Rollins	MBB	1973-77	1987
Clarence Rose	MGO	1978-80	2004
Duane Ross	MTK	1992-95	2014
Wallace Roy	MBB, FB, MTK	1923-26	1977
Paulette Russell	WSW	1990-93	2010
Paul Rutenis	MSOC	1984-87	2016
Linda Rutter	WSW	1982-86	2015
Smiley Sanders	BASE, FB	1971-74	2003
William Schilletter	FB	1911-14	1973
Edward Scott	MBB	1999-03	2014
Randy Scott	FB	1975-78	2004
Stacy Seegars	FB	1990-93	2012
Bob Sharpe	FB	1938-40	1982
Anthony Simmons	FB	1995-97	2008
Neil Simons	BASE	1977-80	1997
Hoke Sloan	MTN*	1929-57	1977
Bob Smith	BASE*, FB*	1950-69	1988
Glenn Smith	FB	1949-51	1982
John Snee	MBB	1948-52	1976
Bill Spiers	BASE, FB	1985-87	1998
Nicole Stafford	WTN	1984-88	2004
Jodi Steffes	WVB	1998-01	2009
Cindy Stern	WVB	1996-99	2005
Harold Stowe	BASE	1957-59	1979
Jim Stuckey	FB	1976-79	1995
Jim Sutherland	MBB	1964-67	1991
Tim Teufel	BASE	1979-80	2015
Charlie Timmons	FB	1939-41	1985
Strom Thurmond	MTK	1921-23	1983
Pearse Tormey	MSOC	1987-90	2015
D.J. Trahan	MGO	1999-03	2010
James Trapp	FB, MTK	1989-93	2000
David Treadwell	FB	1984-87	1997
Annie Tribble	WBB*	1976-87	1994
Perry Tuttle	FB	1978-81	1991
Itoro Umoh	WBB	1995-99	2008
Willie Underwood	FB	1977-80	2008
Kenneth Vickery	FAC	1971-82	2005
Don Wade	FB	1949-51	1992
Denny Walling	BASE	1975	2016
Charles Warren	MGO	1994-98	2005
Charlie Waters	FB	1967-69	1981
Nelson Welch	FB	1991-94	2007
Cheron Wells	WBB	1990-92	2015
Joel Wells	FB	1954-56	1974
Shekera Weston	WTK	1997-01	2014
Tony Wheeler	**MTK**	**1994-97**	**2017**
Craig White	BASE	1969-73	1988
Harvey White	FB	1957-59	1981
Chris Whitney	MBB	1991-93	2016
Bill Wilhelm	BASE*	1958-93	2012
Billy Williams	MBB	1977-80	2015
Ray Williams	BASE, FB	1983-87	2013
Rodney Williams	FB	1985-88	2000
Gene Willimon	IPTAY, FB	1933-77	1986
Don Willis	FB	1935-38	1988
Billy Wingo	BASE, FB	1973-77	2008
Warren Wilson	BASE, BOX, FB, MTK	1938-41	2012
Charles Woods Jr.	FB	1936-38	1975
Donnell Woolford	FB	1985-88	2005
Sharone Wright	MBB	1991-94	2011
Wyndie Wyndham	FB	1948-50	1980
Jimmy Wynn	MTK	1962-64	1982
Bill Yarborough	MBB	1952-57	1974
Vince Yockel	MBB	1955-58	1982
Kyle Young	FB	1997-01	2006
Butch Zatezalo	MBB	1966-70	1988

* - coach, ^ - charter member; [M] - manager; **bold** denotes 2017 inductee.

CLEMSON RING OF HONOR MEMBERS

The Ring of Honor is the highest honor a Clemson student-athlete can receive. A recipient must first be a member of the Clemson Hall of Fame, earn at least an undergraduate degree and make a significant contribution to the heritage of Tiger athletics. Honorees will have their jersey retired.

RING OF HONOR MEMBERS

1981 FOOTBALL TEAM

The 1981 Football Team was inducted into the Clemson Ring of Honor during the fall of 2006 in conjunction with the team's 25-year anniversary celebration of winning the national title. Every player, coach, manager and administrator associated with that team is considered in the Ring of Honor within the team concept. The Tigers had a perfect 12-0 record that season, as they defeated Nebraska by a score of 22-15 in the 1982 Orange Bowl to claim the National Championship. For more information on Clemson's 1981 squad, see pages 64,65.

1984 MEN'S SOCCER TEAM

The 1984 Men's Soccer Team won the NCAA Championship in grand style, as it became the first team in NCAA soccer history to defeat the No. 1, No. 2, No. 3 and No. 4-seeded teams in the tournament on the way to the title. Clemson defeated two-time defending champion Indiana 2-1 in the National Championship match in the Kingdome in Seattle, Wash. John Lee scored the winning goal for Dr. I.M. Ibrahim's team with 1:42 left. The team was inducted into the Clemson Ring of Honor in 2009.

1987 MEN'S SOCCER TEAM

The 1987 Men's Soccer Team won the NCAA Championship with a victory over San Diego State at Historic Riggs Field, the only national championship claimed on the Clemson campus. The Tigers were led by Hermann Trophy winner Bruce Murray. The victory over the Aztecs culminated a magic run for the Tigers, who were seeded No. 23 in the 24-team tournament. A crowd of 8.332 fans celebrated the victory at the home of Clemson soccer, the largest home crowd in Tiger history.

1984 MEN'S SOCCER TEAM

The 2003 Men's Golf Team won the NCAA Championship in dominating fashion. Larry Penley's Tigers won the ACC Championship, the East Regional Championship and the National Championship, the first program in NCAA golf history to win all three in the same year. Clemson won the championship by two shots on Oklahoma State's home course.

RUSTY ADKINS

Rusty Adkins was the first baseball player named to the Clemson Ring of Honor in 1997. He is the only three-time All-American in Tiger baseball history (1965,66,67). A three-time First-Team All-ACC player, he hit .444 in 1965, an average that remained a Tiger record for 37 years. Adkins had a 41-game hitting streak that remains in the top 10 in NCAA history. He was named to the ACC's 50-Year Anniversary team in 2002.

BOB BRADLEY

Bob Bradley was the first administrator named to the Ring of Honor in 2005. He served Clemson for 45 years in the sports information office as director and emeritus director. He received the Arch Ward Award as the College Sports Information Directors of America Man-of-the-Year in 1976. He was inducted into the organization's Hall of Fame in 1975, the Clemson Athletic Hall of Fame in 1985, the Gator Bowl Hall of Fame in 2000 and the state of South Carolina Hall of Fame in 2001. The press box at Memorial Stadium was named in his honor during the 1988 season as well.

JERRY BUTLER

Jerry Butler joined teammate Steve Fuller in the Clemson Ring of Honor in 1999. The two-time All-ACC player was a First-Team AP All-American in 1978 when he and Fuller led Clemson to a No. 6 national ranking and 11-1 record. He had at least one reception in 36 consecutive games, a record he still holds with DeAndre Hopkins. In 1979, Butler was the No. 5 overall draft pick of the NFL by the Buffalo Bills, where he played at a Pro Bowl level for seven seasons.

JONATHAN BYRD

Jonathan Byrd was an All-American on the course and in the classroom for the Tiger golf team between 1996-00. He became the first four-time, First-Team All-ACC golfer in Clemson history. He was also an honorable mention All-American in 1998, a first-team selection in 1999 and a third-team pick in 2000. Byrd was also a two-time Academic All-American (1999,00) and is one of only two student-athletes in Clemson history to twice be named an Academic All-American and an on-the-field-of-competition All-American in school history.

FRED CONE

Fred Cone, who was inducted into the Ring of Honor in 1997, was the first player in Clemson history to rush for at least 2,000 yards in a career. Cone played for the Tigers from 1948-50. He is fifth on the Clemson career list for rushing touchdowns with 30. Cone was a starter on two undefeated Clemson teams (1948,50), one of only two players in school history to accomplish that feat.

DALE DAVIS

Dale Davis was the first men's basketball player inducted into the Ring of Honor in 1999. He was a three-time All-ACC pick from 1987-91 and a first-team pick in 1990 in leading Clemson to its first ACC regular-season championship. He is still among the ACC's top 10 in career field-goal percentage. The first-round draft pick of the Indiana Pacers played 16 seasons in the NBA. He totaled 8,706 points and 8,605 rebounds in 1,094 games in his career.

JEFF DAVIS

Jeff Davis, captain of the 1981 national title team, joined the Ring of Honor in 1995. He was a first-team All-American in 1981 when he led the team in tackles (175). Davis was also named MVP of the ACC and defensive MVP of the Orange Bowl win over Nebraska, the game that clinched the National Championship for the Tigers. He was also inducted into the College Football Hall of Fame in December 2007.

DANNY FORD

Danny Ford coached Clemson to the 1981 national title at the age of 33, still the youngest coach to win one. Ford won five ACC titles and six bowl games in his 11 years as the head coach of the Tigers. He had a 21-7-1 record against coaches in the College Football Hall of Fame, including wins over Joe Paterno, Barry Switzer, Woody Hayes, Vince Dooley and Tom Osborne. He finished his Clemson career with a record of 96-29-4 and his 76.0 winning percentage is still third-best in ACC history. Ford was inducted into the Clemson Ring of Honor at the season-opening Georgia game of 2013 and will be inducted into the College Football Hall of Fame in December 2017.

STEVE FULLER

Steve Fuller was a charter member of the Ring of Honor in 1994. He is one of three football players in Clemson history to be chosen an All-American on the field and in the classroom in the same year. Fuller was a two-time, first-team academic All-American and a Third-Team AP All-American in 1978. He is still the only Tiger to be named ACC Player-of-the-Year twice and was an NCAA Top Five Award winner in 1979, the only Tiger athlete to win the award.

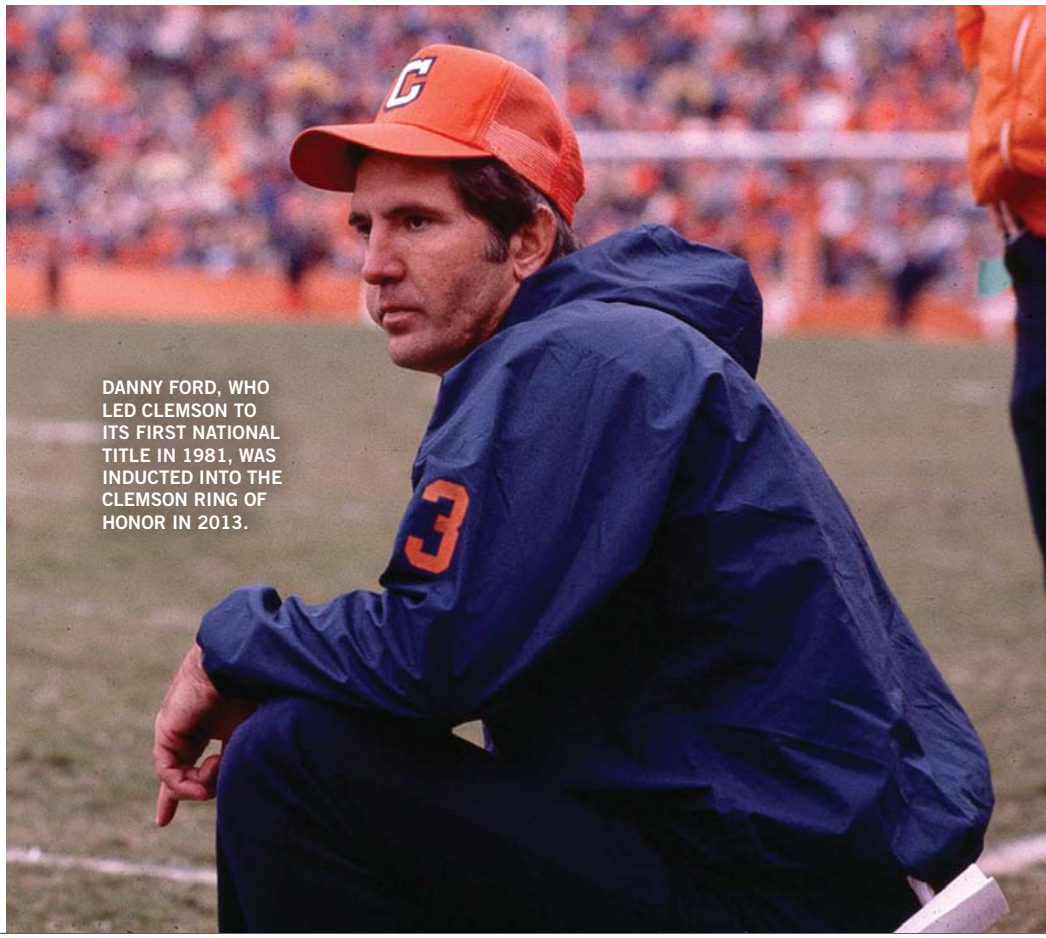

DANNY FORD, WHO LED CLEMSON TO ITS FIRST NATIONAL TITLE IN 1981, WAS INDUCTED INTO THE CLEMSON RING OF HONOR IN 2013.

CLEMSON RING OF HONOR MEMBERS

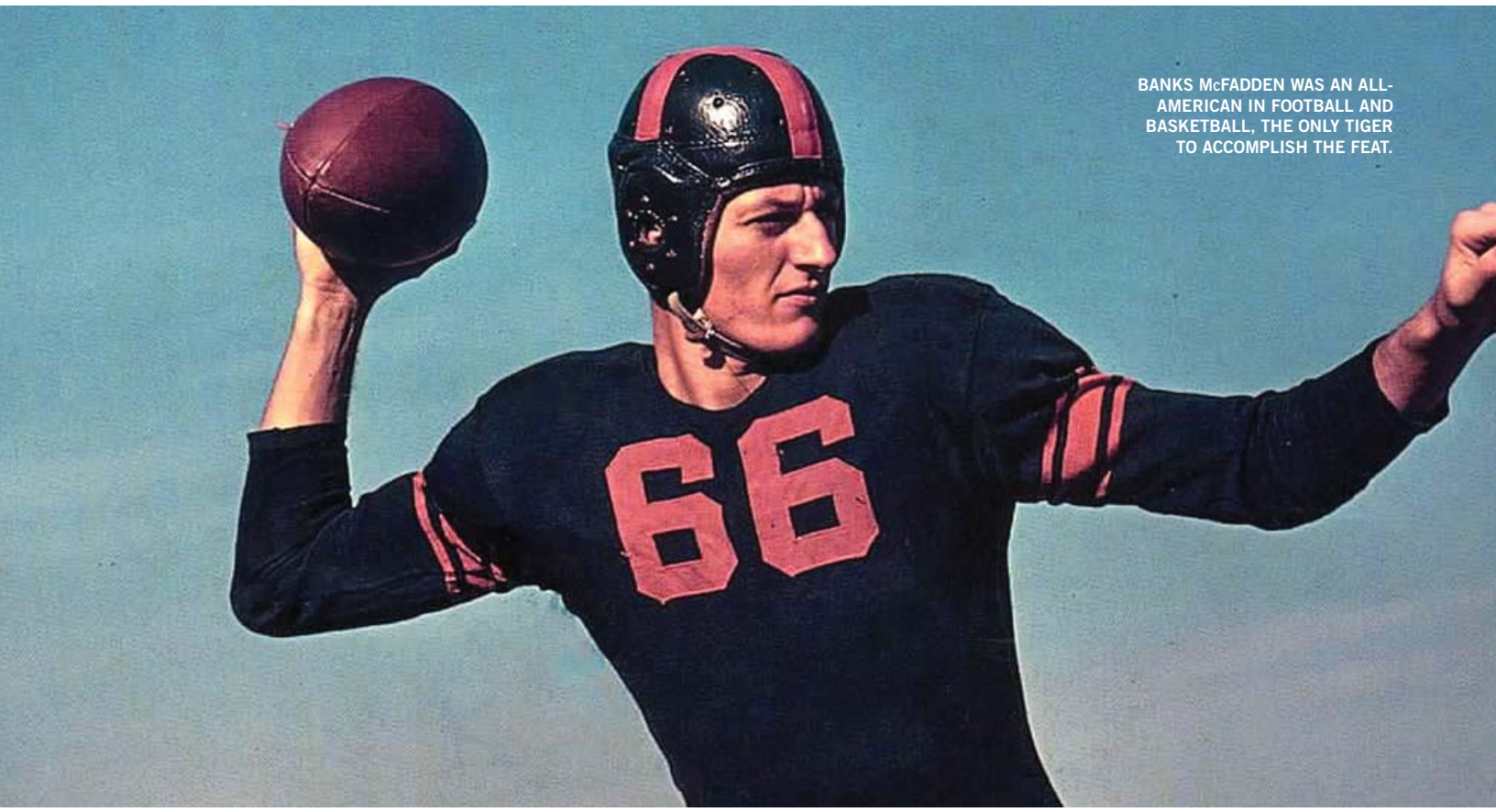

BANKS McFADDEN WAS AN ALL-AMERICAN IN FOOTBALL AND BASKETBALL, THE ONLY TIGER TO ACCOMPLISH THE FEAT.

MICHAEL GREEN

Michael Green was a three-time NCAA champion sprinter during his Clemson career. He won the 55m indoors in 1992 and 1993, and the 100m outdoors in 1993. The eight-time All-American and nine-time ACC champion was the ACC Indoor MVP in 1993 as a senior and was a two-time Olympian for his native country of Jamaica. He won the Frank Howard Award for bringing honor to Clemson in 1992 and was the IPTAY Athlete-of-the-Year in 1993. He graduated from Clemson in 1995.

SUSAN HILL

Susan Hill is the only four-time ACC MVP in a women's sport in Clemson history and one of just two in all sports. She is still the only four-time ACC MVP in women's tennis history and is one of two players to win the No. 1 singles league title four years in a row. She was the first women's athlete to be inducted into the Clemson Hall of Fame. She was a three-time first-team All-American and had a 126-20 career record. That 86.3 winning percentage is still the best in Clemson history.

FRANK HOWARD

Frank Howard was a charter member of the Ring of Honor in 1994. As head coach from 1940-69, he led Clemson to eight league championships, six bowl games and six top-25 seasons. Howard, who totaled 165 victories, was inducted into the College Football Hall of Fame in 1989 and is still the fifth-winningest coach in ACC history.

KEVIN JOHNSON

Kevin Johnson was Clemson's first three-time All-America golfer. He was a third-team selection as a sophomore, a first-team pick as a junior and a second-team choice as a senior. His 27 career top-10 finishes still are most in Clemson history 30 years after he played his last round for the Tigers. The 1988 ACC champion won the 1987 U.S. Public Links Championship and was the runner-up the following year. He played for the U.S. Walker Cup team in 1989 and graduated from Clemson in December of that year. Clemson finished third in the nation as a senior.

BARBARA KENNEDY

Barbara Kennedy became Clemson's first female athlete inducted into the Ring of Honor in 1999. She holds the school's along with the ACC's career mark for points (3,113) and rebounds (1,252). She was named a two-time All-American in 1981 and 1982, and three-time First-Team All-ACC player in 1980, 1981 and 1982. Kennedy remains the only two-time All-American and three-time First-Team All-ACC selection in Clemson women's history as well.

TERRY KINARD

Terry Kinard, who played for the Tigers from 1979-82, was inducted into the Ring of Honor in 2001, the same year he was inducted into the College Football Hall of Fame. The safety from Sumter, S.C. was named national defensive player-of-the-year by CBS Sports during his senior season in 1982. Kinard was named to the All Decade of the 1980's College Football team by USA Today and to the All-Century team of College Football by Sports Illustrated in 2000.

TINA KREBS

Tina Krebs was the first track athlete named to the Ring of Honor in 2003. A cross country, distance and middle distance runner from 1982-86, her versatility helped shape Clemson women's track & field. She was an eight-time All-American in cross country, indoor track and outdoor track and was a three-time NCAA Champion, still the only athlete in any sport in Clemson history to win three national titles.

BANKS McFADDEN

Banks McFadden was one of three charter members of the Clemson Ring of Honor in 1994. He was named the nation's most versatile athlete in 1939 when he was an All-American in football and basketball in the same calendar year, the only Tiger to accomplish that feat. He led the Tigers to their first bowl bid, a 6-3 victory over Boston College in the 1940 Cotton Bowl, and to the Southern Conference basketball title. He was the No. 4 overall pick of the 1940 NFL draft, tied for the highest in school history.

TREE ROLLINS

Tree Rollins was the star center of the Clemson basketball team from 1973-77. He was an AP All-American as a senior in 1977, just the second basketball All-American in school history. The native of Cordele, Ga., averaged a double-double over his career and was a first-round draft pick of the Atlanta Hawks in 1977. His #30 jersey was retired prior to his final home game in 1977, the first Clemson athlete in any sport to have a jersey retired. Rollins finished his degree requirements in May 2016 through the Tiger Trust Program.

CHARLES WARREN

Charles Warren won the 1997 NCAA Championship, the first in Clemson golf history. He defeated Brad Elder (Texas) in a one-hole playoff to win. The next year, he earned the Dave Williams Award as the top senior. The three-time All-American led Clemson to a No. 3 national finish in 1997 and No. 2 in 1998. He retired from the PGA Tour in 2013.

BILL WILHELM

Bill Wilhelm coached Clemson for 36 years (1958-93) and finished his career with a record of 1161-536-10 (.683). He was the fifth-winningest coach in college baseball history when he retired. He still holds the ACC record for regular-season ACC titles (19), including 10 in a row from 1973-82. Each of his last seven teams was chosen for the NCAA Tournament, and five of them ranked in the final top 15, including his 1991 team that totaled an ACC-record 60 wins. He averaged 50 wins per season during his last seven years as well.

WEEKLY POLLS

PRESEASON POLLS

Year	Preseason		Final	
1958	18	NP	12	13
1959	18	NP	11	11
1960	9	NP	---	---
1978	18	NP	6	6
1982	11	9	8	PB
1984	4	8	---	---
1987	9	NP	12	10
1988	4	4	9	8
1989	12	NP	12	11
1990	10	NP	9	9
1991	9	NP	18	17
1992	13	NP	---	---
1993	23	NP	23	22
1994	25	24	---	---
1996	25	23	---	---
1997	20	21	---	---
2000	17	19	16	14
2001	19	18	---	---
2006	18	18	---	---
2008	9	9	---	---
2012	14	14	11	9
2013	8	8	8	7
2014	16	16	15	15
2015	12	12	2	2
2016	2	2	1	1
2017	5	5	4	4

NP - no poll; PB - probation; Note: First poll listed is AP; second poll listed is coaches.

1939

Date	W-L	AP	USA
11-13	6-1	16	NP
11-20	7-1	15	NP
11-27	8-1	14	NP
12-4	8-1	15	NP
12-11	**8-1**	**12**	**NP**

1940

Date	W-L	AP	USA
10-14	4-0	12	NP
10-21	4-0	13	NP
10-28	5-0	10	NP

1941

Date	W-L	AP	USA
10-13	4-0	13	NP
10-20	4-0	14	NP
11-17	6-1	18	NP
11-24	7-1	16	NP

1945

Date	W-L	AP	USA
11-26	6-2-1	18	NP

1948

Date	W-L	AP	USA
10-11	2-0	15	NP
10-18	3-0	14	NP
10-25	4-0	13	NP
11-1	5-0	12	NP
11-8	6-0	10	NP
11-15	7-0	9	NP
11-22	8-0	9	NP
11-29	**9-0**	**11**	**NP**

1950

Date	W-L	AP	USA
10-2	2-0	18	---
10-9	3-0	13	16
10-16	3-0	12	14
10-23	3-0-1	16	---
10-30	4-0-1	14	18
11-6	5-0-1	13	---
11-13	6-0-1	11	13
11-20	7-0-1	11	12
11-27	**8-0-1**	**10**	**10**

1951

Date	W-L	AP	USA
10-1	2-0	18	---
10-8	3-0	16	24
12-3	**7-2**	**19**	**---**

1955

Date	W-L	AP	USA
10-3	3-0	16	---

1956

Date	W-L	AP	USA
10-15	3-0-1	15	18
10-22	3-0-1	20	20
10-29	4-0-1	13	17
11-5	5-0-1	11	15
11-12	5-0-2	13	---
12-3	**7-1-2**	**19**	**---**

1957

Date	W-L	AP	USA
11-11	5-2	14	14
11-18	5-3	---	19
11-25	6-3	---	19
12-2	**7-3**	**---**	**18**

1958

Date	W-L	AP	USA
Pre	0-0	18	---
9-22	1-0	---	16
9-29	2-0	10	13
10-6	3-0	8	11
10-13	4-0	10	12
10-20	4-0	10	11
10-27	4-1	19	---
11-3	5-1	17	18
11-17	6-2	16	17
11-24	7-2	12	12
12-1	**8-2**	**12**	**13**

1959

Date	W-L	AP	USA
Pre	0-0	18	---
9-21	1-0	5	9
9-28	2-0	6	7
10-12	3-1	15	13
10-19	3-1	17	15
10-26	4-1	12	12
11-2	5-1	10	11
11-9	6-1	11	11
11-16	6-2	19	---
11-23	7-2	14	14
11-30	8-2	10	10
12-7	**8-2**	**11**	**11**

1960

Date	W-L	AP	USA
Pre	0-0	9	NP
9-19	0-0	9	NP
9-26	1-0	7	NP
10-3	2-0	8	11
10-10	3-0	8	11
10-17	3-1	---	17

1977

Date	W-L	AP	USA
10-17	5-1	20	19
10-24	6-1	16	16
10-31	7-1	13	13
11-7	7-1-1	15	16
11-14	7-2-1	15	15
11-21	8-2-1	13	14
11-28	8-2-1	11	10
1-3	**8-3-1**	**19**	**---**

1978

Date	W-L	AP	USA
Pre	0-0	18	---
9-18	1-0	---	18
10-23	5-1	20	20
10-30	6-1	16	16
11-6	7-1	15	15
11-13	8-1	12	12
11-20	9-1	10	10
11-27	10-1	7	7
12-4	10-1	7	8
1-3	**11-1**	**6**	**6**

1979

Date	W-L	AP	USA
11-5	6-2	18	17
11-12	7-2	14	14
11-19	8-2	13	13
11-26	8-3	18	17
12-3	8-3	18	17

1981

Date	W-L	AP	USA
9-21	3-0	19	18
9-28	3-0	14	14
10-5	4-0	9	10
10-12	5-0	6	7
10-19	6-0	4	5
10-26	7-0	3	4
11-2	8-0	2	3
11-9	9-0	2	2
11-16	10-0	2	2
11-23	11-0	2	2
11-30	11-0	1	1
1-3	**12-0**	**1**	**1**

1982

Date	W-L	AP	USA
Pre	0-0	11	9
9-6	0-1	16	NP
9-13	0-1	16	13
9-27	1-1-1	---	19
10-4	2-1-1	---	20
10-11	3-1-1	20	17
10-18	4-1-1	18	17
10-25	5-1-1	15	13
11-1	5-1-1	13	14
11-8	6-1-1	11	10
11-15	7-1-1	10	12
11-22	8-1-1	10	10
11-29	9-1-1	8	PB
12-6	9-1-1	7	PB
1-3	**9-1-1**	**8**	**PB**

1983

Date	W-L	AP	USA
11-7	7-1-1	17	PB
11-14	8-1-1	13	PB
11-21	9-1-1	12	PB
11-28	9-1-1	11	PB
12-3	9-1-1	12	PB
1-3	**9-1-1**	**11**	**PB**

1984

Date	W-L	AP	USA
Pre	0-0	4	8
9-3	1-0	3	5
9-10	2-0	2	4

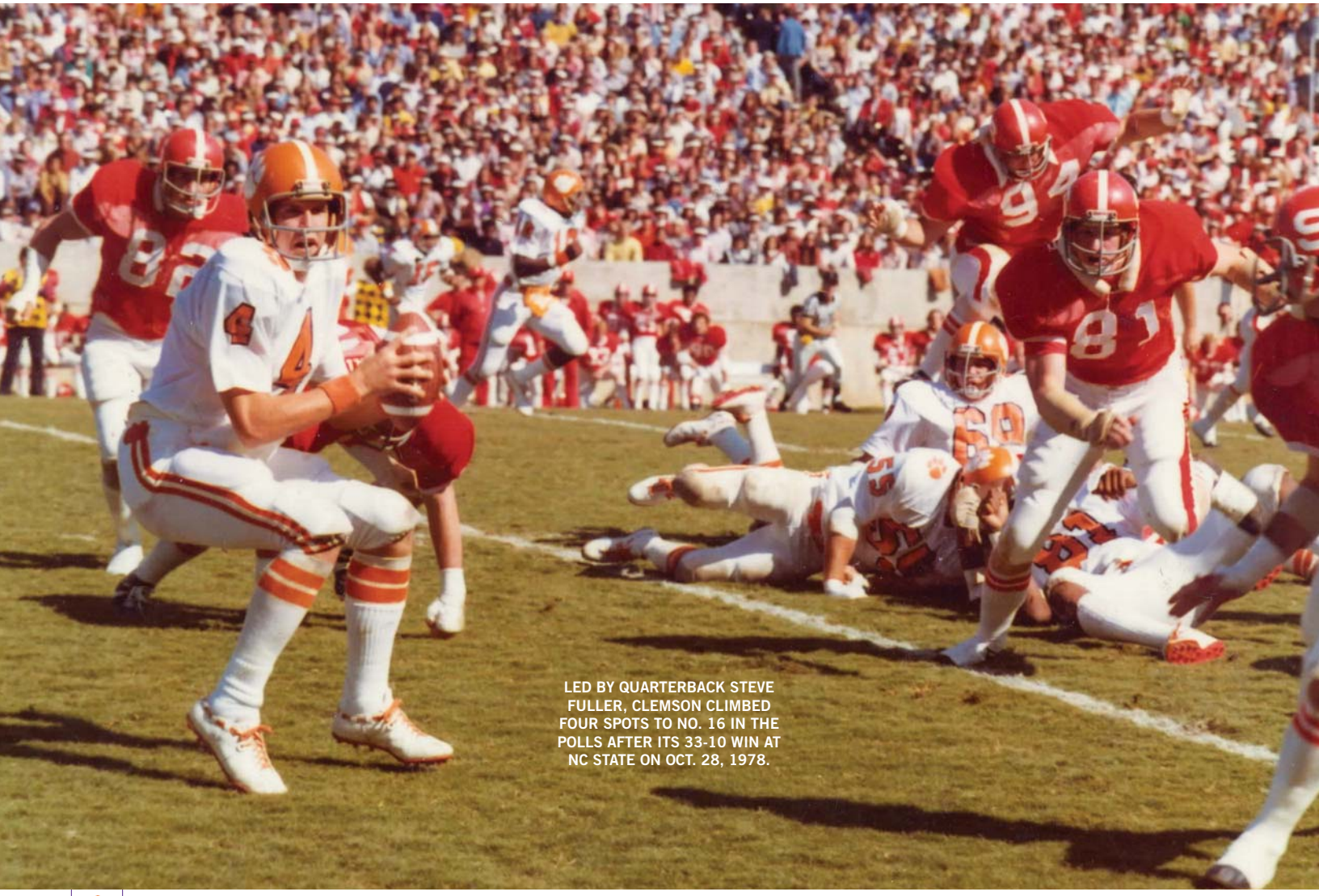

LED BY QUARTERBACK STEVE FULLER, CLEMSON CLIMBED FOUR SPOTS TO NO. 16 IN THE POLLS AFTER ITS 33-10 WIN AT NC STATE ON OCT. 28, 1978.

WEEKLY POLLS

9-17	2-0	2	PB
9-24	2-1-1	13	PB
11-12	7-2	20	PB

1986

Date	W-L	AP	USA
10-6	3-1	20	---
10-13	4-1	17	17
10-20	5-1	16	16
11-3	6-2	20	---
11-10	7-2	15	17
11-17	7-2-1	19	18
11-24	7-2-2	---	18
12-3	7-2-2	---	18
1-3	**8-2-2**	**17**	**19**

1987

Date	W-L	AP	USA
Pre	0-0	9	NP
9-7	1-0	10	10
9-14	2-0	8	8
9-21	3-0	9	9
9-28	4-0	8	7
10-5	4-0	8	7
10-12	5-0	7	6
10-19	6-0	7	7
10-26	6-1	14	12
11-2	7-1	10	10
11-9	8-1	9	9
11-16	9-1	8	8
11-23	9-2	13	13
11-30	9-2	13	13
12-7	9-2	14	12
1-3	**10-2**	**12**	**10**

1988

Date	W-L	AP	USA
Pre	0-0	4	4
9-5	1-0	3	3
9-12	2-0	3	4
9-19	2-1	12	12
9-26	3-1	11	11
10-3	3-1	11	12
10-10	4-1	11	11
10-17	5-1	9	10
10-24	5-2	15	18
10-31	6-2	17	20
11-7	7-2	16	16
11-14	8-2	15	15
11-21	9-2	13	13
11-28	9-2	13	13
12-5	9-2	13	13
1-3	**10-2**	**9**	**8**

1989

Date	W-L	AP	USA
Pre	0-0	12	NP
9-4	1-0	10	9
9-11	2-0	7	6
9-18	3-0	7	6
9-25	4-0	7	6
10-2	4-1	15	14
10-9	5-1	14	13
10-23	6-2	22	19
10-30	7-2	21	18
11-6	8-2	17	15
11-13	8-2	15	13
11-20	9-2	15	13
11-27	9-2	14	13
12-4	9-2	14	13
1-2	**10-2**	**12**	**11**

1990

Date	W-L	AP	USA
Pre	0-0	10	NP
9-3	1-0	9	10
9-10	1-1	16	19
9-17	2-1	16	19
9-24	3-1	19	18
10-1	4-1	16	13
10-8	5-1	15	14
10-15	5-2	22	22
10-22	6-2	19	17
10-29	7-2	18	17
11-5	8-2	18	16
11-12	8-2	17	15
11-19	9-2	16	13
11-26	9-2	14	11
12-3	9-2	14	11
1-2	**10-2**	**9**	**9**

1991

Date	W-L	AP	USA
Pre	0-0	9	NP
9-2	0-0	8	NP
9-8	1-0	8	NP
9-15	1-0	8	NP
9-23	2-0	7	7
9-30	3-0	6	6
10-7	3-1	18	16
10-14	3-1-1	21	21
10-21	3-1-1	19	19
10-28	4-1-1	16	16
11-4	5-1-1	15	14
11-11	6-1-1	15	14
11-18	7-1-1	14	13
11-25	8-1-1	13	12
12-2	9-1-1	13	12
1-2	**9-2-1**	**18**	**17**

1992

Date	W-L	AP	USA
Pre	0-0	13	NP
8-30	0-0	13	NP
9-7	1-0	15	14
9-14	1-1	17	17
9-21	1-1	16	16
9-28	1-2	25	24
10-5	2-2	25	22
10-12	3-2	19	19
10-17	4-2	18	15
10-24	4-3	---	25

1993

Date	W-L	AP	USA
Pre	0-0	23	NP
8-30	0-0	22	21
9-6	1-0	21	17
10-4	3-1	---	24
11-15	7-3	24	25
11-22	8-3	24	23
11-29	8-3	24	23
12-6	8-3	24	23
1-3	**9-3**	**23**	**22**

1994

Date	W-L	AP	USA
Pre	0-0	25	24
8-30	0-0	24	NP
9-5	1-0	22	20

1995

Date	W-L	AP	USA
11-6	6-3	24	25
11-13	7-3	24	24
11-20	8-3	24	22
11-27	8-3	24	22
12-4	8-3	23	21

1996

Date	W-L	AP	USA
Pre	0-0	25	23
11-18	7-3	22	24

1997

Date	W-L	AP	USA
Pre	0-0	20	21
8-25	0-0	20	NP
9-1	0-0	---	20
9-8	1-0	19	21
9-15	2-0	16	15
9-22	2-1	17	21

2000

Date	W-L	AP	USA
Pre	0-0	17	19
8-27	0-0	17	18
9-3	1-0	17	19
9-10	2-0	16	16
9-17	3-0	11	11
9-24	4-0	7	8
10-1	5-0	5	5
10-8	6-0	5	4
10-15	7-0	5	4
10-22	8-0	5	4
10-29	8-1	10	10
11-5	8-2	17	15
11-12	8-2	16	14
11-19	9-2	15	12
11-26	9-2	15	13
12-3	9-2	16	13
1-6	**9-3**	**16**	**14**

2001

Date	W-L	AP	USA
Pre	0-0	19	18
8-26	0-0	19	18
9-2	1-0	20	19
9-9	2-0	19	18
9-16	2-0	NP	NP
9-23	2-1	---	25
9-30	3-1	19	21
10-7	3-1	16	18
10-14	4-1	13	15
10-21	4-2	---	25
10-28	5-2	---	24

2003

Date	W-L	AP	USA
1-5	**9-4**	**22**	**22**

2005

Date	W-L	AP	USA
9-7	1-0	25	---
9-11	2-0	20	23
11-20	7-4	25	---
11-27	7-4	22	23
12-4	7-4	23	23
1-5	**8-4**	**21**	**21**

2006

Date	W-L	AP	USA
Pre	0-0	18	18
9-5	1-0	18	18
9-17	2-1	19	23
9-24	3-1	18	19
10-1	4-1	15	15
10-8	5-1	12	12
10-15	6-1	12	12
10-22	7-1	10	11
10-29	7-2	19	19
11-12	8-3	25	25
11-19	8-3	24	24

2007

Date	W-L	AP	USA
9-4	1-0	25	---
9-9	2-0	20	20
9-16	3-0	15	14
9-23	4-0	13	13
9-30	4-1	22	22
10-28	6-2	25	24
11-4	7-2	20	20
11-11	8-2	15	16
11-18	8-3	21	22
11-25	9-3	15	16
12-2	9-3	15	16
1-8	**9-4**	**21**	**22**

2008

Date	W-L	AP	USA
Pre	0-0	9	9
9-2	0-1	---	22
9-7	1-1	---	23
9-14	2-1	23	21
9-21	3-1	20	19

2009

Date	W-L	AP	USA
11-8	6-3	24	NR
11-15	7-3	18	19
11-22	8-3	15	16
11-29	8-4	25	NR
1-5	**9-5**	**24**	**NR**

2011

Date	W-L	AP	USA
9-18	3-0	21	22
9-25	4-0	13	15
10-2	5-0	8	8
10-9	6-0	8	8
10-16	7-0	8	8
10-23	8-0	6	6
10-30	8-1	11	12
11-6	8-1	9	10
11-13	9-1	7	8
11-20	9-2	18	17
11-27	9-3	21	21
12-4	10-3	14	14
1-10	**10-4**	**22**	**22**

2012

Date	W-L	AP	USA
Pre	0-0	14	14
9-2	1-0	12	12
9-9	2-0	11	11
9-16	3-0	10	9
9-23	3-1	17	16
9-30	4-1	15	15
10-7	5-1	16	13
10-14	5-1	14	13
10-21	6-1	14	13
10-28	7-1	10	9
11-4	8-1	10	8
11-11	9-1	11	9
11-18	10-1	12	9
11-25	10-2	15	14
12-2	10-2	14	13
1-8	**11-2**	**11**	**9**

2013

Date	W-L	AP	USA
Pre	0-0	8	8
9-1	1-0	4	5
9-8	2-0	3	5
9-15	2-0	3	4
9-22	3-0	3	4
9-29	4-0	3	4
10-6	5-0	3	4
10-13	6-0	3	4
10-20	6-1	9	10
10-27	7-1	9	8
11-3	8-1	8	7
11-10	8-1	8	6
11-17	9-1	7	6
11-24	10-1	6	4
12-1	10-2	13	11
12-8	10-2	12	11
1-7	**11-2**	**8**	**7**

2014

Date	W-L	AP	USA
Pre	0-0	16	16
8-31	0-1	23	24
9-7	1-1	23	24
9-14	1-1	22	24
10-5	3-2	NR	25
10-12	4-2	24	22
10-19	5-2	21	20
10-26	6-2	22	21
11-2	6-2	19	19
11-9	7-2	18	17
11-23	8-3	23	24
11-30	9-3	19	19
12-7	9-3	18	18
1-13	**10-3**	**15**	**15**

2015

Date	W-L	AP	USA
Pre	0-0	12	12
9-6	1-0	12	12
9-13	2-0	11	9
9-20	3-0	11	10
9-27	3-0	12	11
10-4	4-0	6	6
10-11	5-0	5	6
10-18	6-0	6	6
10-25	7-0	3	6
11-1	8-0	3	6
11-8	9-0	1	2
11-15	10-0	1	1
11-22	11-0	1	1
11-29	12-0	1	1
12-6	13-0	1	1
1-12	**14-1**	**2**	**2**

2016

Date	W-L	AP	USA
Pre	0-0	2	2
9-4	1-0	2	2
9-11	2-0	5	3
9-18	3-0	5	3
9-25	4-0	5	3
10-2	5-0	3	3
10-9	6-0	3	3
10-16	7-0	4	3
10-23	7-0	3	3
10-30	8-0	2	3
11-6	9-0	2	3
11-13	9-1	4	5
11-20	10-1	4	4
11-27	11-1	3	3
12-4	12-1	2	3
1-10	**14-1**	**1**	**1**

2017

Date	W-L	AP	USA
Pre	0-0	5	5
9-3	1-0	3	3
9-10	2-0	3	2
9-17	3-0	2	2
9-24	4-0	2	2
10-1	5-0	2	2
10-8	6-0	2	2
10-15	6-1	7	8
10-22	6-1	7	7
10-29	7-1	6	5
11-5	8-1	4	4
11-12	9-1	4	3
11-19	10-1	4	3
11-26	11-1	1	1
12-3	12-1	1	1
1-9	**12-2**	**4**	**4**

NP - no poll; PB - probation; Note: No coaches poll prior to 1950; **bolded** lines denote final poll.

BCS RANKINGS

Date	Rk
10-23-2000	7
10-30-2000	13
11-11-2000	13
11-27-2000	15
12-3-2000	15
10-15-2006	12
10-22-2006	12
10-29-2006	19
11-19-2006	24
10-28-2007	25
11-4-2007	21
11-11-2007	15
11-18-2007	22
11-25-2007	16
12-2-2007	15
11-15-2009	23
11-22-2009	18
10-16-2011	7
10-23-2011	5
10-30-2011	11
11-6-2011	9
11-13-2011	7
11-20-2011	17
11-27-2011	15
12-4-2011	15
10-14-2012	19
10-21-2012	18
10-28-2012	13
11-4-2012	13
11-11-2012	11
11-18-2012	11
11-25-2012	14
12-2-2012	14
10-20-2013	9
10-27-2013	8
11-3-2013	7
11-10-2013	8
11-17-2013	7
11-24-2013	6
12-1-2013	13
12-8-2013	12

CFP RANKINGS

Date	Rk
10-28-14	21
11-4-14	21
11-11-14	19
11-18-14	22
11-25-14	21
12-2-14	18
12-7-14	17
11-3-15	1
11-10-15	1
11-17-15	1
11-24-15	1
12-1-15	1
12-6-15	1
10-31-16	2
11-7-16	2
11-14-16	4
11-21-16	4
11-28-16	3
12-5-16	2
10-31-17	4
11-7-17	4
11-14-17	2
11-21-17	3
11-28-17	1
12-3-17	1

SENIOR CLASS RECORDS

OVERALL WINS

Rk	Class	Win %	W-L
1.	2017	.893	50-7
2.	2016	.875	49-7
3.	2015	.852	46-8
4.	2014	.792	42-11
5.	1990	.833	40-8
6.	1991	.823	39-8-1
7.	1989	.813	38-8-2
	2013	.717	38-15
9.	1981	.787	37-10
	1984	.844	37-6-2

OVERALL WIN PERCENTAGE

Rk	Class	W-L	Win %
1.	2017	50-7	.877
2.	2016	49-7	.875
3.	2015	46-8	.852
4.	1903	19-3-1	.848
5.	1984	37-6-2	.844
6.	1990	40-8	.833
7.	1991	39-8-1	.823
8.	1983	36-7-2	.822
9.	1902	19-4-1	.813
	1989	38-8-2	.813

Note: Minimum 20 games.

CONFERENCE WINS

Rk	Class	Win %	W-L
1.	2015	.875	28-4
	2016	.875	28-4
	2017	.875	28-4
4.	2014	.813	26-6
5.	2013	.750	24-8
6.	2012	.719	23-9
7.	1989	.804	22-5-1
	1990	.786	22-6
	1991	.804	22-5-1
10.	1988	.768	21-6-1
	1996	.656	21-11

CONFERENCE WIN PERCENTAGE

Rk	Class	W-L	Win %
1.	1940	13-0-2	.933
2.	1941	16-1-1	.917
3.	2015	28-4	.875
	2016	28-4	.875
	2017	28-4	.875
6.	1939	12-2-2	.813
	2014	26-6	.813
8.	1989	22-5-1	.804
	1991	22-5-1	.804
10.	1951	13-3-1	.794

Note: Minimum 15 games.

HOME WINS

Rk	Class	Win %	W-L
1.	2017	.964	27-1
2.	2014	.929	26-2
	2015	.929	26-2
	2016	.929	26-2
5.	2012	.857	24-4
	2013	.857	24-4
7.	1990	.885	23-3
	2011	.821	23-5
9.	1984	.880	22-1-2
	1991	.900	22-2-1
	1993	.865	22-3-1

HOME WIN PERCENTAGE

Rk	Class	W-L	Win %
1.	1930	13-0-1	.964
	2017	27-1	.964
3.	2014	26-2	.929
	2015	26-2	.929
	2016	26-2	.929
6.	1984	22-1-2	.920
7.	1991	22-2-1	.900
8.	1960	16-2	.889
9.	1990	23-3	.885
10.	1958	15-2	.882
	1959	15-2	.882

Note: Minimum 14 games.

GAME RESULTS VS. RANKED OPPONENTS

Date	Site	Opponent	CU AP,Coach	Opp. AP,Coach	W-L	Score
1-1-1940	N1	Boston College	12,NP	11,NP	W	6-3
11-28-1942	A	Auburn		16,NP	L	13-41
11-20-1943	A	Georgia Tech		15,NP	L	6-41
10-28-1944	A	Tennessee		20,NP	L	7-26
11-4-1944	A	Wake Forest		17,NP	L	7-13
11-13-1948	A	Wake Forest	10,NP	19,NP	W	21-14
9-30-1950	A	Missouri		17,NP	W	34-0
10-28-1950	A	Wake Forest	16,NR	17,NR	W	13-12
1-1-1951	A2	Miami (Fla.)	10,10	15,16	W	15-14
10-13-1951	A	Pacific	16,NR	20,NR	L	7-21
10-4-1952	A	Maryland		3,5	L	0-28
10-3-1953	**H**	**Maryland**		**3,NP**	**L**	**0-20**
11-7-1953	A	Georgia Tech		6,7	L	7-20
11-21-1953	**H**	**Auburn**		**14,14**	**L**	**19-45**
10-9-1954	N3	Florida		14,17	W	14-7
11-13-1954	A	Maryland		17,NR	L	0-16
11-20-1954	A	Auburn		18,18	L	6-27
11-12-1955	**H**	**Maryland**		**2,2**	**L**	**12-25**
11-19-1955	N4	Auburn		12,12	L	0-21
9-29-1956	A	Florida		19,NP	T	20-20
11-3-1956	**H**	**Virginia Tech**	**13,17**	**16,NR**	**W**	**21-6**
11-16-1956	A	Miami (Fla.)	13,NR	8,10	L	0-21
1-1-1957	N2	Colorado	19,NR	20,18	L	21-27
10-5-1957	**H**	**NC State**		**13,15**	**L**	**7-13**
11-16-1957	A	Duke	14,14	11,10	L	6-7
11-8-1958	A	Georgia Tech	17,18	NR,19	L	0-13
1-1-1959	N5	Louisiana State	12,13	1,1	L	0-7
9-19-1959	A	North Carolina	18,NP	12,NP	W	20-18
10-3-1959	A	Georgia Tech	6,7	7,12	L	6-16
12-19-1959	N6	TCU	11,11	7,8	W	23-7
10-22-1960	A	Duke		NR,18	L	6-21
10-27-1962	**H**	**Auburn**		**NR,10**	**L**	**14-17**
9-21-1963	A	Oklahoma		4,NP	L	14-31
9-28-1963	A	Georgia Tech		9,NP	L	0-27
10-9-1965	A	Georgia		4,5	L	9-23
10-1-1966	A	Georgia Tech		9,10	L	12-13
10-8-1966	A	Alabama		4,4	L	0-26
10-22-1966	A	Southern California		5,5	L	0-30
9-30-1967	**H**	**Georgia**		**5,5**	**L**	**17-24**
11-18-1967	**H**	**NC State**		**10,10**	**W**	**14-6**
9-27-1969	**H**	**Georgia**		**7,7**	**L**	**0-30**
10-11-1969	A	Auburn		20,NR	L	0-51
10-3-1970	A	Georgia Tech		15,16	L	7-28
10-10-1970	**H**	**Auburn**		**9,9**	**L**	**0-44**
9-25-1971	**H**	**Georgia**		**14,13**	**L**	**0-28**
10-9-1971	N7	Duke		14,15	W	3-0
10-23-1971	A	Auburn		5,5	L	13-35
11-6-1971	A	North Carolina		NR,19	L	13-26
9-30-1972	A	Oklahoma		2,2	L	3-52
9-14-1974	A	Texas A&M		20,NR	L	0-24
9-21-1974	A	NC State		15,18	L	10-31
9-20-1975	A	Alabama		14,18	L	0-56
9-18-1976	**H**	**Georgia**		**9,9**	**L**	**0-41**
11-13-1976	A	Maryland		6,7	L	0-20
9-10-1977	**H**	**Maryland**		**10,NP**	**L**	**14-21**
9-17-1977	A	Georgia		17,19	W	7-6
11-12-1977	**H**	**Notre Dame**	**15,16**	**5,5**	**L**	**17-21**
12-30-1977	N8	Pittsburgh	11,10	10,9	L	3-34
11-18-1978	A	Maryland	12,12	11,11	W	28-24
12-29-1978	N8	Ohio State	7,8	20,NR	W	17-15
11-3-1979	**H**	**Wake Forest**		**14,14**	**W**	**31-0**
11-24-1979	A	South Carolina	13,13	19,NR	L	9-13
12-31-1979	N9	Baylor	18,17	19,19	L	18-24
9-20-1980	A	Georgia		10,9	L	16-20
11-8-1980	**H**	**North Carolina**		**14,14**	**L**	**19-24**
11-22-1980	**H**	**South Carolina**		**14,15**	**W**	**27-6**
9-19-1981	**H**	**Georgia**		**4,4**	**W**	**13-3**
11-7-1981	A	North Carolina	2,3	8,9	W	10-8
1-1-1982	N2	Nebraska	1,1	4,4	W	22-15
9-6-1982	A	Georgia	11,9	7,7	L	7-13
11-6-1982	**H**	**North Carolina**	**13,14**	**18,13**	**W**	**16-13**
11-13-1982	A	Maryland	11,10	18,16	W	24-22
9-17-1983	**H**	**Georgia**		**11,7**	**T**	**16-16**
11-5-1983	A	North Carolina		10,9	W	16-3
11-12-1983	**H**	**Maryland**	**17,PB**	**11,9**	**W**	**52-27**
9-22-1984	A	Georgia	2,PB	20,17	L	23-26
9-29-1984	A	Georgia Tech	13,PB	20,NR	L	21-28
11-24-1984	**H**	**South Carolina**		**9,9**	**L**	**21-22**
9-20-1986	A	Georgia		14,10	W	31-28
10-25-1986	A	NC State	16,16	20,19	L	3-27
12-27-1986	N8	Stanford	21,18	20,17	W	27-21
9-19-1987	**H**	**Georgia**	**8,8**	**18,17**	**W**	**21-20**
11-21-1987	A	South Carolina	8,8	12,12	L	7-20
1-1-1988	N10	Penn State	14,12	20,19	W	35-10
9-17-1988	**H**	**Florida State**	**3,4**	**10,12**	**L**	**21-24**
10-15-1988	**H**	**Duke**	**11,12**	**22,24**	**W**	**49-17**
10-22-1988	A	NC State	9,10	24,NR	L	3-10
11-19-1988	**H**	**South Carolina**	**15,15**	**25,21**	**W**	**29-10**
1-2-1989	N10	Oklahoma	9,13	10,11	W	13-6
9-9-1989	A	Florida State	10,9	16,16	W	34-23
10-21-1989	**H**	**NC State**	**NR,24**	**12,12**	**W**	**30-10**
12-30-1989	N8	West Virginia	14,13	17,17	W	27-7
9-8-1990	A	Virginia	9,10	14,13	L	7-20
10-13-1990	A	Georgia Tech	15,14	18,15	L	19-21
10-27-1990	**H**	**North Carolina**	**18,17**	**NR,24**	**W**	**20-3**
1-1-1991	N11	Illinois	14,11	16,17	W	30-0
9-28-1991	**H**	**Georgia Tech**	**7,7**	**19,18**	**W**	**9-7**
10-26-1991	**H**	**NC State**	**19,19**	**12,12**	**W**	**29-19**
1-1-1992	N10	California	13,12	14,14	L	13-37
9-12-1992	**H**	**Florida State**	**15,14**	**5,4**	**L**	**20-24**
10-10-1992	A	Virginia	25,22	10,10	W	29-28
10-24-1992	A	NC State	18,15	23,23	L	6-20
11-7-1992	**H**	**North Carolina**		**18,18**	**W**	**40-7**
9-11-1993	A	Florida State	21,17	1,1	L	0-57
10-2-1993	**H**	**NC State**		**24,23**	**W**	**20-14**
11-6-1993	A	North Carolina		16,18	L	0-24
11-13-1993	**H**	**Virginia**		**18,16**	**W**	**23-14**
10-15-1994	A	Duke		25,23	L	13-19
10-22-1994	A	Florida State		7,10	L	0-17
11-5-1994	A	North Carolina		19,12	W	28-17
9-9-1995	**H**	**Florida State**		**1,1**	**L**	**26-45**
9-23-1995	**H**	**Virginia**		**11,14**	**L**	**3-22**
10-5-1996	A	Florida State		2,2	L	3-34
10-19-1996	**H**	**Georgia Tech**		**22,24**	**W**	**28-25**
11-9-1996	A	Virginia		15,16	W	24-16
12-28-1996	N9	Louisiana State		17,16	L	7-10
9-13-1997	A	NC State	19,21	NR,25	W	19-17
9-20-1997	**H**	**Florida State**	**16,15**	**5,5**	**L**	**28-35**
11-15-1997	**H**	**North Carolina**		**8,9**	**L**	**10-17**
1-2-1998	N9	Auburn		13,13	L	17-21
9-19-1998	A	Virginia		10,10	L	18-20
10-17-1998	A	Florida State		6,7	L	0-48
11-12-1998	**H**	**Georgia Tech**		**22,23**	**L**	**21-24**
9-11-1999	**H**	**Virginia**		**22,19**	**W**	**33-14**
9-23-1999	A	Virginia Tech		8,8	L	11-31
10-23-1999	**H**	**Florida State**		**1,1**	**L**	**14-17**
11-13-1999	A	Georgia Tech		13,14	L	42-45
12-31-1999	N9	Mississippi State		15,16	L	7-17
11-4-2000	A	Florida State	10,10	4,4	L	7-54
11-18-2000	**H**	**South Carolina**	**16,14**	**25,NR**	**W**	**16-14**
1-1-2001	N8	Virginia Tech	16,13	6,5	L	20-41
9-29-2001	A	Georgia Tech	NR,25	9,11	W	47-44
11-3-2001	**H**	**Florida State**	**NR,24**	**14,14**	**L**	**27-41**
11-10-2001	A	Maryland		13,11	L	20-37
11-17-2001	A	South Carolina		22,22	L	15-20
8-31-2002	A	Georgia		8,12	L	28-31
10-3-2002	A	Florida State		11,11	L	31-48
10-24-2002	**H**	**NC State**		**12,9**	**L**	**6-38**
11-16-2002	**H**	**Maryland**		**19,19**	**L**	**12-30**
8-30-2003	**H**	**Georgia**		**11,9**	**L**	**0-30**
10-11-2003	**H**	**Virginia**		**25,24**	**W(OT)**	**30-27**
11-8-2003	**H**	**Florida State**		**3,3**	**W**	**26-10**
1-2-2004	N9	Tennessee		6,7	W	27-14
9-25-2004	A	Florida State		8,11	L	22-41
10-7-2004	A	Virginia		10,9	L	10-30
11-6-2004	A	Miami (Fla.)		11,10	W(OT)	24-17
9-3-2005	**H**	**Texas A&M**		**17,17**	**W**	**25-24**
9-17-2005	**H**	**Miami (Fla.)**	**20,23**	**13,13**	**L(3OT)**	30-36
9-24-2005	**H**	**Boston College**		**NR,25**	**L(OT)**	**13-16**
11-12-2005	**H**	**Florida State**		**17,16**	**W**	**35-14**
11-19-2005	A	South Carolina		19,21	W	13-9
9-16-2006	A	Florida State		9,10	W	27-20
10-21-2006	**H**	**Georgia Tech**	**12,12**	**13,13**	**W**	**31-7**
9-3-2007	**H**	**Florida State**		**19,21**	**W**	**24-18**
10-6-2007	**H**	**Virginia Tech**	**22,22**	**15,14**	**L**	**23-41**
11-17-2007	**H**	**Boston College**	**15,16**	**18,18**	**L**	**17-20**
12-31-2007	N9	Auburn	15,16	22,21	L(OT)	20-23
8-30-2008	N12	Alabama	9,9	24,NR	L	10-34
10-9-2008	A	Wake Forest		21,21	L	7-12
11-8-2008	A	Florida State		24,24	L	27-41
9-10-2009	A	Georgia Tech		15,13	L	27-30
9-26-2009	**H**	**TCU**		**15,14**	**L**	**10-14**
10-24-2009	A	Miami (Fla.)		8,9	W(OT)	40-37
12-5-2009	N13	Georgia Tech	25,NR	12,12	L	34-39
9-18-2010	A	Auburn		16,15	L(OT)	24-27
10-2-2010	**H**	**Miami (Fla.)**		**16,17**	**L**	**21-30**
11-6-2010	**H**	**NC State**		**23,25**	**W**	**14-13**
11-27-2010	**H**	**South Carolina**		**18,17**	**L**	**7-29**
9-17-2011	**H**	**Auburn**		**21,19**	**W**	**38-24**
9-24-2011	**H**	**Florida State**	**21,22**	**11,14**	**W**	**35-30**
10-1-2011	A	Virginia Tech	13,15	11,10	W	23-3
11-26-2011	A	South Carolina	18,17	14,13	L	13-34
12-3-2011	N14	Virginia Tech	21,21	5,3	W	38-10
1-4-2012	N2	West Virginia	14,14	23,22	L	33-70
9-1-2012	N12	Auburn	14,14	NR,25	W	26-19
9-22-2012	A	Florida State	10,9	4,4	L	37-49
11-24-2012	**H**	**South Carolina**	**12,9**	**13,12**	**L**	**17-27**

GAME RESULTS VS. RANKED OPPONENTS

12-31-2012	N9	Louisiana State	14,13	9,7	W	25-24
8-31-2013	**H**	**Georgia**	**8,8**	**5,5**	**W**	**38-35**
10-19-2013	**H**	**Florida State**	**3,4**	**5,5**	**L**	**14-51**
11-30-2013	A	South Carolina	6,4	10,9	L	17-31
1-3-2014	N2	Ohio State	12,11	7,6	W	40-35
8-30-2014	A	Georgia	16,16	12,12	L	21-45
9-20-2014	A	Florida State	22,24	1,1	L(OT)	17-23
11-15-2014	A	Georgia Tech	18,17	24,23	L	6-28
12-29-2014	N15	Oklahoma	18,18	NR,24	W	40-6
10-3-2015	**H**	**Notre Dame**	**11,12**	**6,7**	**W**	**24-22**
11-7-2015	**H**	**Florida State**	**3,6**	**17,15**	**W**	**23-13**
12-5-2015	N14	North Carolina	1,1	8,8	W	45-37
12-31-2015	N2	Oklahoma	1,1	4,3	W	37-17
1-11-2016	N16	Alabama	1,1	2,2	L	40-45
10-1-2016	**H**	**Louisville**	**5,3**	**3,4**	**W**	**42-36**
10-29-2016	A	Florida State	3,3	12,14	W	37-34
12-3-2016	N17	Virginia Tech	3,3	19,18	W	42-35
12-31-2016	N18	Ohio State	3,3	2,2	W	31-0
1-9-2017	N19	Alabama	3,3	1,1	W	35-31
9-9-2017	**H**	**Auburn**	**3,3**	**13,13**	**W**	**14-6**
9-16-2017	A	Louisville	3,2	14,14	W	47-21
9-30-2017	A	Virginia Tech	2,2	12,12	W	31-17
11-4-2017	A	NC State	6,5	20,20	W	38-31
11-25-2017	A	South Carolina	4,3	*24	W	34-10
12-2-2017	N14	Miami (Fla.)	1,1	7,7	W	38-3
1-1-2018	N5	Alabama	1,1	4,4	L	6-24
Total						**84-117-2**

* - CFP ranking; PB - not ranked by UPI due to probation; N1 - Dallas, Texas (Cotton Bowl); A2,N2 - Miami, Fla. (Orange Bowl); N3 - Jacksonville, Fla.; N4 - Mobile, Ala.; N5 - New Orleans, La. (Sugar Bowl); N6 - Houston, Texas (Bluebonnet Bowl); N7 - Norfolk, Va. (Oyster Bowl); N8 - Jacksonville, Fla. (Gator Bowl); N9 - Atlanta, Ga. (Peach/Chick-fil-A Bowl); N10 - Orlando, Fla. (Citrus Bowl); N11 - Tampa, Fla. (Hall of Fame Bowl); N12 - Atlanta, Ga.; N13 - Tampa, Fla. (ACC Championship game); N14 - Charlotte, N.C. (ACC Championship Game); N15 - Orlando, Fla. (Russell Athletic Bowl); N16 - Glendale, Ariz. (CFP National Championship Game); N17 - Orlando, Fla. (ACC Championship Game); N18 - Glendale, Ariz. (Fiesta Bowl); N19 - Tampa, Fla. (CFP National Championship Game); Note: Clemson home games in **bold**.

HEAD COACHING RECORDS

#	Head Coach	Alma Mater	Years	Seasons	Games	Conf. Champ.	Top-25 Years	7 or less or OT	Conference	vs. Ranked
1	Walter Riggs	Auburn '93	1896,99	2	9	NA	NA	0-1	NA	NA
2	W.M. Williams	Auburn '96	1897	1	4	NA	NA	0-0	NA	NA
3	John Penton	Auburn '98	1898	1	4	NA	NA	0-0	NA	NA
4	John Heisman	Pennsylvania '92	1900-03	4	24	3	NA	2-3-2	11-1-2	NA
5	Shack Shealy	Clemson '00	1904	1	7	NA	NA	1-2-1	NA	NA
6	Eddie Cochems	Wisconsin '01	1905	1	6	NA	NA	0-1-1	NA	NA
7	Bob Williams[B]	Virginia '02	1906,09,13-15,26	6	46	1	NA	8-6-6	4-0	NA
8	Frank Shaughnessy	Notre Dame '05	1907	1	8	NA	NA	2-2	NA	NA
9	John Stone	Vanderbilt '08	1908	1	7	NA	NA	0-3	NA	NA
10	Frank Dobson	Peddie Institute	1910-12	3	24	NA	NA	0-2-1	NA	NA
11	Wayne Hart	Georgetown (Ky.) '12	1916	1	9	NA	NA	1-1	NA	NA
12	Edward Donahue	Washington & Lee '16	1917-20	4	36	NA	NA	4-4-3	NA	NA
13	E.J. Stewart	Case Western Reserve	1921,22	2	18	0	NA	1-0-2	1-5	NA
14	Bud Saunders	Missouri '11	1923-26	4	28	0	NA	5-5-1	1-9-1	NA
15	Josh Cody	Vanderbilt '17	1927-30	4	41	0	NA	9-2-1	12-9	NA
16	Jess Neely	Vanderbilt '23	1931-39	9	85	0	1	14-14-7	18-13-2	1-0
17	Frank Howard	Alabama '31	1940-69	30	295	8	6	49-45-12	*100-48-5	9-31-1
18	Hootie Ingram	Alabama '55	1970-72	3	33	0	0	4-3	8-10	1-6
19	Red Parker	Arkansas A&M '53	1973-76	4	44	0	0	9-8-2	10-11-1	0-5
20	Charley Pell	Alabama '61	1977,78	2	23	1	2	6-2-1	10-1-1	2-3
21	Danny Ford[F]	Alabama '70	1978-89	12	129	5	7	26-19-4	44-14-1	20-12-1
22	Ken Hatfield	Arkansas '65	1990-93	4	46	1	3	8-5-1	19-10-1	8-7
23	Tommy West[W]	Tennessee '76	1993-98	6	59	0	0	6-14	21-19	4-12
24	Tommy Bowden	West Virginia '77	1999-08	10	117	0	4	19-23	43-32	13-23
25	Dabo Swinney[S]	Alabama '93	2008-17	10	131	4	8	22-15	61-16	26-18
	Totals			**122**	**1,233**	**23**	**31**	**196-180-45 (.519)**	**363-198-14 (.643)**	**84-117-2 (.419)**

#	Head Coach	Aug./Sept.	Oct.	Nov.	Dec./Jan.	Bowl	Home	Away	Neutral	Overall	Win %
1	Walter Riggs	0-0	2-2	4-1	0-0	NA	0-0	3-3	3-0	6-3	.667
2	W.M. Williams	0-0	1-2	1-0	0-0	NA	0-0	2-2	0-0	2-2	.500
3	John Penton	0-0	1-1	2-0	0-0	NA	1-0	1-1	1-0	3-1	.750
4	John Heisman	0-0	10-2-1	9-1-1	0-0	NA	4-0	11-2-1	4-1-1	19-3-2	.833
5	Shack Shealy	0-0	2-2	1-1-1	0-0	0-0	1-1	1-1-1	1-1	3-3-1	.500
6	Eddie Cochems	0-0	2-0-1	1-2	0-0	0-0	0-0-1	2-2	1-0	3-2-1	.583
7	Bob Williams[B]	2-0	9-9-5	10-10-1	0-0	0-0	6-2-2	12-12-3	3-5-1	21-19-6	.522
8	Frank Shaughnessy	1-0	2-1	1-3	0-0	0-0	2-2	1-1	1-1	4-4	.500
9	John Stone	1-0	0-3	0-3	0-0	0-0	1-1	0-3	0-2	1-6	.143
10	Frank Dobson	1-0	6-6	4-6-1	0-0	0-0	4-3	7-6	0-3-1	11-12-1	.479
11	Wayne Hart	1-0	1-3	1-3	0-0	0-0	2-1	1-1	0-4	3-6	.333
12	Edward Donahue	4-0	7-7-1	10-5-2	0-0	0-0	11-3-1	5-8-2	5-1	21-12-3	.625
13	E.J. Stewart	0-1	4-3-1	2-5-1	0-1	0-0	4-2	2-7-1	0-1-1	6-10-2	.389
14	Bud Saunders	2-2-1	4-8	4-7	0-0	0-0	7-6-1	3-9	0-2	10-17-1	.375
15	Josh Cody	6-0-1	16-1	7-9	0-1	0-0	13-0-1	9-8	7-3	29-11-1	.720
16	Jess Neely	10-4-2	15-18-3	17-13-2	1-0	1-0	16-3-2	20-27-4	7-5-1	43-35-7	.547
17	Frank Howard	34-18-4	54-57-4	72-39-4	5-4	3-3	81-30-2	72-81-8	12-7-2	165-118-12	.580
18	Hootie Ingram	3-5	6-8	3-8	0-0	0-0	7-9	3-12	2-0	12-21	.364
19	Red Parker	3-8-1	6-10-1	8-7	0-0	0-0	12-9-1	5-16-1	0-0	17-25-2	.409
20	Charley Pell	4-2	9-0	5-1-1	0-1	0-1	9-2	9-1-1	0-1	18-4-1	.804
21	Danny Ford[F]	26-11-2	36-8	28-8-2	6-2	6-2	53-12-3	36-15-1	7-2	96-29-4	.760
22	Ken Hatfield	10-4	11-5-1	9-3	2-1	1-1	22-3-1	8-9	2-1	32-13-1	.707
23	Tommy West[W]	9-11	9-10	12-4	1-3	1-3	18-13	12-12	1-3	31-28	.525
24	Tommy Bowden	29-14	21-15	18-11	4-5	3-5	45-17	23-22	4-6	72-45	.615
25	Dabo Swinney[S]	30-6	30-8	30-10	11-6	7-5	59-7	30-17	12-6	101-30	.771
	Totals	**176-86-11 (.665)**	**264-189-18 (.580)**	**259-160-16 (.614)**	**30-24 (.556)**	**22-20 (.524)**	**378-126-15 (.743)**	**278-278-23 (.500)**	**73-55-7 (.567)**	**729-459-45**	**.609**

[B] - coached five games in 1926; [F] - coached one game in 1978; [W] - coached one game in 1993; [S] - coached seven games in 2008; * - includes a 66-30-2 (.684) record in ACC games

FORMER HEAD COACHES

WALTER RIGGS
1896,99

Walter Riggs could easily be called the father of Clemson Football. He coached the football program at Clemson, not only because he had football experience, but he was also one of only two people on the Clemson campus to have ever seen a football game when the sport started in 1896. (The other person was Frank Thompkins who played in the backfield on Clemson's first team in 1896).

On Sept. 30, 1896, a small crowd gathered in one of the barrack's rooms and the group discussed the feasibility of organizing a football association. A committee of three was appointed to consult Professor Riggs as to management of a football team and to ask his aid as coach.

When the Tigers traveled to Furman for their first game on Oct. 31, 1896, it was the first time that many of the players had ever seen a full-sized regulation football field.

Riggs stepped down as football coach after the first season because the players wanted him to devote all his time to being a professor in the engineering department.

Riggs could easily be called a loyal man, as he answered the need of the Clemson football team again in 1899. The Clemson Athletic Association was low on money and could not afford to hire a coach. Therefore, he again answered the call of the school and became head coach in 1899 for free.

Riggs originally came to Clemson from Auburn. He graduated with top honors in 1892 with a B.S. degree in electrical and mechanical engineering. At Auburn, he was captain and catcher of the baseball team as well as the manager and left end of the football team. He also served as class president and was the director of the Glee Club.

Upon his graduation at Auburn, he was assistant to the president of the college until 1896, then he made his trek to Clemson.

Riggs later became president of Clemson on March 7, 1911 and in 1915, a new football stadium with other athletic facilities was named in his honor as Riggs Field. It is currently the home of the Tiger soccer team. In two years of coaching, Riggs guided the Tigers to a career record of 6-3.

W.M. WILLIAMS
1897

Clemson's second coach, W.M. Williams, was a native of West Point, Ga. He played at Auburn on the teams of 1894, 1895 and 1896, under the coaching of John Heisman. He was considered the best blocking halfback in the south. Williams led Clemson to the state championship and to a 2-2 season. During his time as coach, Clemson played two games in three days. Clemson was victorious over the Charlotte Y on October 23, but lost to North Carolina 28-0 on October 25.

JOHN PENTON
1898

The Tigers' third coach, J.A. Penton of Alabama, was captain and starting guard on the University of Virginia teams of 1893, 1894 and 1895. He was captain of the '95 Virginia Team that beat North Carolina to win the Championship of the South. Penton also played fullback at Auburn in '97 under John Heisman's coaching. Under Penton, Clemson won 55-0 over Bingham in its first home game, as W.C. Forsythe kicked every point after touchdown (11). In his only season at Clemson, Penton guided Clemson to a 3-1 record and the state title.

JOHN HEISMAN
1900-03

One of the most famous football coaches in the nation, John Heisman, coached at Clemson from 1900-03. He turned Clemson from virtually an unknown college to a southern powerhouse at the turn of the century. Heisman attended Brown University, taking the two-year law course offered at that time, and was a center on the football team. During the fall of 1889, he transferred to Pennsylvania. He lettered in football at both schools and graduated from Pennsylvania in 1893.

In the spring of 1894, Walter Riggs was a graduate manager for the football team at Auburn. It fell on his shoulders to find a coach for the season of 1895. Riggs wrote to Carl Williams, the Pennsylvania captain of 1894, asking him to suggest a suitable coach. He replied recommending J.W. Heisman, an ex-Pennsylvania player, and his coach at Oberlin.

After several weeks, Riggs finally found Heisman in Texas, where he was raising tomatoes. Having sunk all of his capital into the tomato venture, he was glad to return to his old love. He readily went to coach at Auburn for $500 a year.

His coaching career began at Oberlin in 1892 and lasted 36 years. It included positions at Akron, Auburn, Clemson, Georgia Tech, Pennsylvania, Washington & Jefferson and Rice. He had an overall career record of 185-70-17.

John Heisman invented the hidden ball trick, the handoff, the double lateral and the "flea flicker." He pioneered the forward pass, arguing that it would scatter the mob. Heisman also originated the center snap and the word hike (previously the center used to roll the ball on the ground to the quarterback).

Heisman guided Clemson to conference titles in 1900 and 1902, and he led the Tigers to their first "bowl game" in 1903, when Clemson and Cumberland met on November 26 for the "Championship of the South." Cumberland, who had earlier defeated Auburn, Alabama and Vanderbilt, was considered to be champion of the southern states of Louisiana, Mississippi, Alabama, Tennessee and Kentucky. The game was played on a neutral site, Montgomery, Ala. Cumberland and Clemson fought to an 11-11 tie. After the news got back to Clemson that the game was a tie, the students and the local townspeople built a bonfire and paraded around the campus.

Overall, Heisman took Clemson to a 19-3-2 record in his four seasons. His 83.3 winning percentage is still the best in Clemson history. He was also the Clemson baseball coach from 1901-1903.

SHACK SHEALY
1904

Shack Shealy holds the distinction of being the only Tiger to have coached his alma mater. He lettered at Clemson from 1896-99 and later played two years at Iowa State. Shealy was a four-year starter playing right guard, end and in his senior year, he played in the backfield. He only coached Clemson one year (1904) and led the Tigers to a 3-3-1 record, including wins over Alabama, Georgia and Tennessee.

EDDIE COCHEMS
1905

Ed Cochems lettered at Wisconsin in 1899, 1900 and 1901. He was described as a great halfback or end on the strong Wisconsin teams at the turn of the century, including the 1901 undefeated team. In his playing career, he had a 100-yard kickoff return in a 35-0 win over Chicago in 1901, and had four touchdowns against Notre Dame in 1900. After his playing days, he immediately went into coaching. He was the head coach of North Dakota in 1902 and 1903 and served briefly as an assistant with former teammate, Art Curtis at Wisconsin in 1904.

Cochems led Clemson to a 3-2-1 record overall, including wins over Georgia and Auburn. After his Clemson career, he was head coach and athletic director at St. Louis in 1906. After the forward pass was legalized in 1906, Cochems did something with the pass at once in his first year at St. Louis, while other coaches stuck with the running game. He taught his players not to throw the ball end-over-end, but instead like a projectile - a spiral. He called this new weapon a projectile pass.

Historians credit Cochems as being the first coach to use and perfect the first legal pass in a game. The first studied refinements in throwing the ball, which led to the spiral, occurred in 1906 under Cochems. Brad Robinson of St. Louis threw the first forward pass to Jack Schneider on Sept. 5, 1906 in Waukensha against Carroll.

BOB WILLIAMS
1906,09,13-15,26

Bob Williams is one of the few coaches in the nation to have coached football at two rivals. Williams coached football at both Clemson and South Carolina. Before coming to Clemson, he coached at Davidson in 1905. He coached at South Carolina for two years and guided the Gamecocks to a 6-1 record in 1902 and an 8-2 slate in 1903.

In his career at South Carolina, he administered the most unexpected defeat of Clemson, as he beat a heavily favored Heisman team, 12-6 in 1902.

He served the Tigers as head coach a total of four terms (1906,09,13-15,26). Between 1915-26, Williams practiced law in Roanoke, Va. and was the city's mayor.

One of the highlights of his career included leading the 1906 team to an unbeaten season (4-0-3), which included wins over Georgia, Auburn, Tennessee and a Heisman-coached Georgia Tech squad.

FRANK SHAUGHNESSY
1907

Frank Shaughnessy was known for his ability as a sports administrator. He served many positions, from a pro hockey coach to the International Baseball League Commissioner. A graduate in pharmacy at Notre Dame, he was captain of the baseball and football teams during his senior season. After his graduation in 1905, he coached baseball at Notre Dame. The summer before coming to Clemson, he played for Ottawa of the Eastern League. That summer, he played left field and ended the season with a .352 batting average. He also played with Washington and the Philadelphia Athletics.

At Clemson, he coached the baseball teams during 1907 and 1908, and he was head football mentor in 1907, where he posted a 4-4 record.

Shaughnessy made his name in baseball, but he took part in many other sports. Besides being a sports legend at Notre Dame, he managed the NHL's Ottawa Senators to the 1915 Stanley Cup Finals and coached football teams at Clemson, Washington & Lee and McGill. He retired as the president of the International Baseball league.

In a game against Kansas, Shaughnessy ran 107 yards for the only Irish score, as Kansas won the game 24-5. Football fields were 110 yards back then and touchdowns were five points. This is still a Notre Dame record.

JOHN STONE
1908

John Stone is one of three coaches to have graduated from Vanderbilt and later become the head football coach at Clemson. While at Vanderbilt, he was a member of the All-Southern Football team for four years. He was a big man for his time, standing 6'2". Clemson was 1-6 in 1908, but the Tigers lost many of their star players and substitutes from 1907 due to a college prank that saw 306 students expelled.

FRANK DOBSON
1910-12

Frank Dobson was a pro baseball player before coming to Clemson, as he was the property of the Pittsburgh Nationals. Walter Riggs, President of the Clemson Athletic Association, thought it was unfair to keep shuffling coaches year after year. He offered Dobson a three-year contract, which was the first contract offered and signed by a Clemson coach.

At Clemson, he coached football, basketball and baseball. He was Clemson's first basketball coach, leading it to its only undefeated season (4-0) in history in the inaugural season (1911-12). In 1912-13, Clemson had a 9-5 record. He was head baseball coach from 1911-13.

FORMER HEAD COACHES

JESS NEELY (RIGHT), PICTURED AFTER HIS HEAD-COACHING TENURE (1931-39) AT CLEMSON, WAS INDUCTED INTO THE COLLEGE FOOTBALL HALL OF FAME.

WAYNE HART
1916

Wayne Hart served as head coach at Clemson in 1916 and coached the Tigers to a 3-6 record. Under Hart, the Tigers defeated Furman and South Carolina. He played three seasons at tackle for Georgetown. Hart also played one season at George Washington. He was a member of the All-South Atlantic team on four occasions. Hart also served as an assistant coach at Georgetown.

In 1913, Hart coached the Washington Vigilants, a professional football team, and did not lose a single contest. During his last two seasons prior to his arrival to Clemson, he coached various sports at Technical High School in Washington, D.C.

EDWARD DONAHUE
1917-20

Edward Donahue had to be one of the most organized men in the country. During the 1918-19 academic year, Donahue was the head coach of four Clemson sports... football, basketball, baseball and track. During his four-year career, he served as basketball and baseball coach for two years and head track coach for one season.

He was an outstanding athlete at Washington & Lee, where he played in the backfield on the football team and played catcher on the baseball diamond. Upon graduation, he was an assistant in football and was the head baseball and basketball coach.

E.J. STEWART
1921,22

E.J. Stewart was head football coach for two years at Clemson, 1921-22. However, he coached more than one sport during his stay at Tigertown. In the spring of 1921, Stewart coached the baseball and track teams while conducting spring football practice. During the fall, Stewart's football team had a 1-6-2 record, but he improved to a 5-4 slate in 1922. He went on to coach the track teams in 1922 and 1923.

Stewart was a standout athlete in football, baseball, basketball and track at Case Western Reserve University in Cleveland, Ohio. Upon his graduation, Stewart played, organized and served as head coach of the Massilon (Ohio) Professional football team.

Stewart also coached at Nebraska and Texas. At Nebraska, he led the Cornhuskers to a combined record of 11-4 in 1916 and 1917. The Cornhuskers also captured the Missouri Valley Conference title during both seasons. After leaving Nebraska, he entered the automobile business as President and Treasurer of the Stewart Motor Co. Due to the economic conditions at the time, he decided to go back into coaching.

BUD SAUNDERS
1923-26

Bud Saunders graduated from Missouri in 1911 with a bachelors degree in Law. At Missouri, he played both football and basketball. Saunders wanted to play two other sports, but a conference rule forbid a student-athlete from participating in more than two sports.

Saunders served as football coach at Knox College before arriving at Clemson. In football, Saunders coached for four seasons from 1923-26. He also coached the basketball teams in 1924 and 1925. Saunders' best season in football came during the 1923 campaign, as he led the Tigers to a 5-2-1 record.

JOSH CODY
1927-30

Josh Cody, fondly known as "big man," will always be a favorite to Clemson fans. Cody, a big man in stature at 6-2, 220 pounds, led Clemson to victories over South Carolina for four straight years. He is the only coach in Clemson history who has been around more than two seasons who never lost a football game to South Carolina. He also defeated Furman three straight years. Cody had a 13-0-1 record in home games and posted a 72 percent winning mark overall, the fourth-best mark in Clemson history.

After a 5-3-1 start in 1927, Cody guided Clemson to back-to-back 8-3 seasons in 1928 and 1929. On May 6, 1929 to show appreciation, he was given a new Buick by the alumni, student body and faculty. This presentation took place in front of Tillman Hall.

In his final season (1930), the Tigers finished with a final record of 8-2. Cody also coached basketball at Clemson for five years and guided Clemson to a 16-9 slate in 1930. During the 1928-30 seasons, he guided Clemson to a 22-4 mark at home.

JESS NEELY
1931-39

Clemson played in its first bowl game under Jess Neely in the 1940 Cotton Bowl. The Tigers, unknown at the time, became a household word after defeating heavily-favored Boston College 6-3 in the Cotton Bowl. It was the Tigers' first victory over a top-20 ranked team in school history. Clemson had a 43-35-7 record during Neely's tenure.

Neely came to Clemson in 1931 and his recruitment of Banks McFadden took Clemson to another level. In 1938, Neely coached Clemson to a second-place finish in the Southern Conference with a 7-1-1 record.

In 1939, Banks McFadden became Clemson's second All-American, and the team concluded the season with a trip to Dallas for the Cotton Bowl. Neely left Clemson in January 1940 and moved on to Rice, where he took that school to new heights. Neely is a member of the College Football Hall of Fame. Neely's landmark accomplishments in the 1930s at Clemson contributed significantly to Clemson's outstanding football tradition.

FORMER HEAD COACHES

FRANK HOWARD
1940-69

Frank Howard succeeded Jess Neely in 1940 when Neely moved on to Rice. He got the job when he seconded his own nomination during a meeting of the president and athletic council. He signed a one-year contract, then lost the document and never had another in his 30 years as head coach.

He graduated from Alabama in 1931, where he was a star lineman. He played in the 1930 Rose Bowl, then started his coaching career under Neely at Clemson in 1931, and was a part of a rebirth of Tiger football in the late 1930s. He was an assistant on the 1939 team that posted a 9-1 mark and beat Boston College 6-3 in the Tigers' first bowl game.

In 1940, he began his head coaching career with a bang as he won the Southern Conference championship, the first of eight conference titles Howard won in his coaching career, still a Tiger coaching record.

Howard had his most successful season in 1948 when he took Clemson to an 11-0 record, the Tigers' first perfect season since 1900. The campaign included a Southern Conference championship, a Gator Bowl win over Missouri and a No. 11 final ranking. He nearly duplicated the feat in 1950 when he guided Clemson to a No. 10 AP final ranking, a 9-0-1 finish and a 15-14 win over Miami (Fla.) in the Orange Bowl.

When he retired in 1969, Howard was the fifth winningest coach in the nation with 165 victories, quite an accomplishment considering only 38 percent of his games were at home. He had 96 wins as an ACC coach, now third in conference history, and he captured six (five outright and one co-championship) ACC titles, a record Bobby Bowden broke in 1998. Howard's teams appeared in six bowl games, 63 of his players were drafted by the NFL, and 37 played in the league.

Howard, a native of Barlow Bend, Ala., had six top-20 seasons, won eight conference titles (two Southern, six ACC), won 100 conference games and was a two-time ACC Coach-of-the-Year. He coached 25 academic All-ACC selections and five Academic All-Americans. Eleven of his players were chosen on-the-field All-Americans. Howard was inducted into the College Football Hall of Fame in 1989 and he was inducted into the Clemson Ring of Honor in 1994.

HOOTIE INGRAM
1970-72

Hootie Ingram will be best remembered as the coach who made the Tiger Paw famous. Before his first year as head coach in 1970, Clemson introduced the Tiger Paw as the official logo of Clemson University's Athletic teams.

Ingram graduated from Alabama in 1955. He also received his master's in school administration from Alabama and later became Crimson Tide athletic director. The native of Tuscaloosa, Ala., was an All-SEC defensive back for the Crimson Tide as a senior. He had his best season (5-6) at Clemson in 1971. He also finished second in the ACC standings with a 4-2 league mark in 1971. He was later inducted into the Orange Bowl Hall of Fame.

RED PARKER
1973-76

Red Parker spent four years at Clemson as head coach. His 1974 squad lived up to the theme "Excitement Galore, Clemson Football '74" and had a 7-4 record, with victories over Georgia, Georgia Tech and South Carolina. Before arriving in Tigertown, Parker spent seven years (1966-72) as head coach at The Citadel. He guided the Bulldogs to a 8-3 record during in the 1971 campaign.

Parker earned a bachelor's degree in physical education from Arkansas A&M in 1953. He earned three letters each in football, basketball and track, as a running back-defensive back, second-baseman/shortstop and sprinter. He later served as head coach at Harmony Grove High School in Arkansas. He died Jan. 4, 2016.

CHARLEY PELL
1977,78

Charley Pell, who was Clemson's head coach in 1977,78 authored college football's Cinderella story in 1977. The Albertville, Ala. product took a team that was 3-6-2 in 1976, and led the 1977 Tigers to an 8-2-1 regular-season mark and a berth in the Gator Bowl. It was Clemson's first final top-20 season since 1959. He coached Clemson to a 10-1 regular season in the 1978 season before he left to become head coach at Florida. Clemson's 1978 team beat Ohio State in the Gator Bowl and finished ranked No. 6 in the AP poll in his second year as Clemson's head coach.

He was a near unanimous choice as ACC Coach-of-the-Year in 1977 and 1978, the first coach, regardless of sport, to win ACC Coach-of-the-Year honors in each of his first two years. A two-way starter and three-year letterwinner at Alabama, Pell was on its 1961 National Championship team.

He came to Clemson in 1976 and served as assistant head coach and defensive coordinator. Pell passed away in June 2001 after battling cancer.

DANNY FORD
1978-89

Danny Ford had an auspicious beginning to his head coaching career. He gained a 17-15 win over Ohio State in the 1978 Gator Bowl. The 30-year-old coach, the youngest in Division I at the time, also defeated a college football legend in a contest that put Clemson on the national map, as he defeated Woody Hayes in the latter's last game. He had taken over the coaching reigns on Dec. 10, 1978 when Charley Pell resigned to become head coach at Florida.

Ford kept things going in 1979 with wins over Georgia and Notre Dame and another trip to a bowl (Peach). In 1981, he helped Clemson reach the summit of college football by winning the national title. His Tigers downed three top-10 teams during the course of the 12-0 season that concluded with a 22-15 win over Nebraska in the Orange Bowl. Ford was named National Coach-of-the-Year.

The wins continued in 1982 and 1983, as Clemson had consecutive 9-1-1 years. Clemson finished in the top 12 in both years, and had a 30-2-2 record over a three-year period, best in the nation.

Clemson won three straight ACC titles under his guidance between 1986-88. In 1989, Clemson registered a 10-2 season and top 12 national ranking, the fourth straight season Clemson finished in the final AP top 20. He closed his career with a 27-7 win over West Virginia in the Gator Bowl, his sixth bowl win in eight tries and his fourth in succession.

Ford was the third winningest active coach in the nation on a percentage basis at the end of the 1989 season. He finished with a 96-29-4 career ledger at Clemson and remains one of only two coaches in ACC history with better than a 75 percent winning mark (minimum of four years). He finished with a 76-percent winning

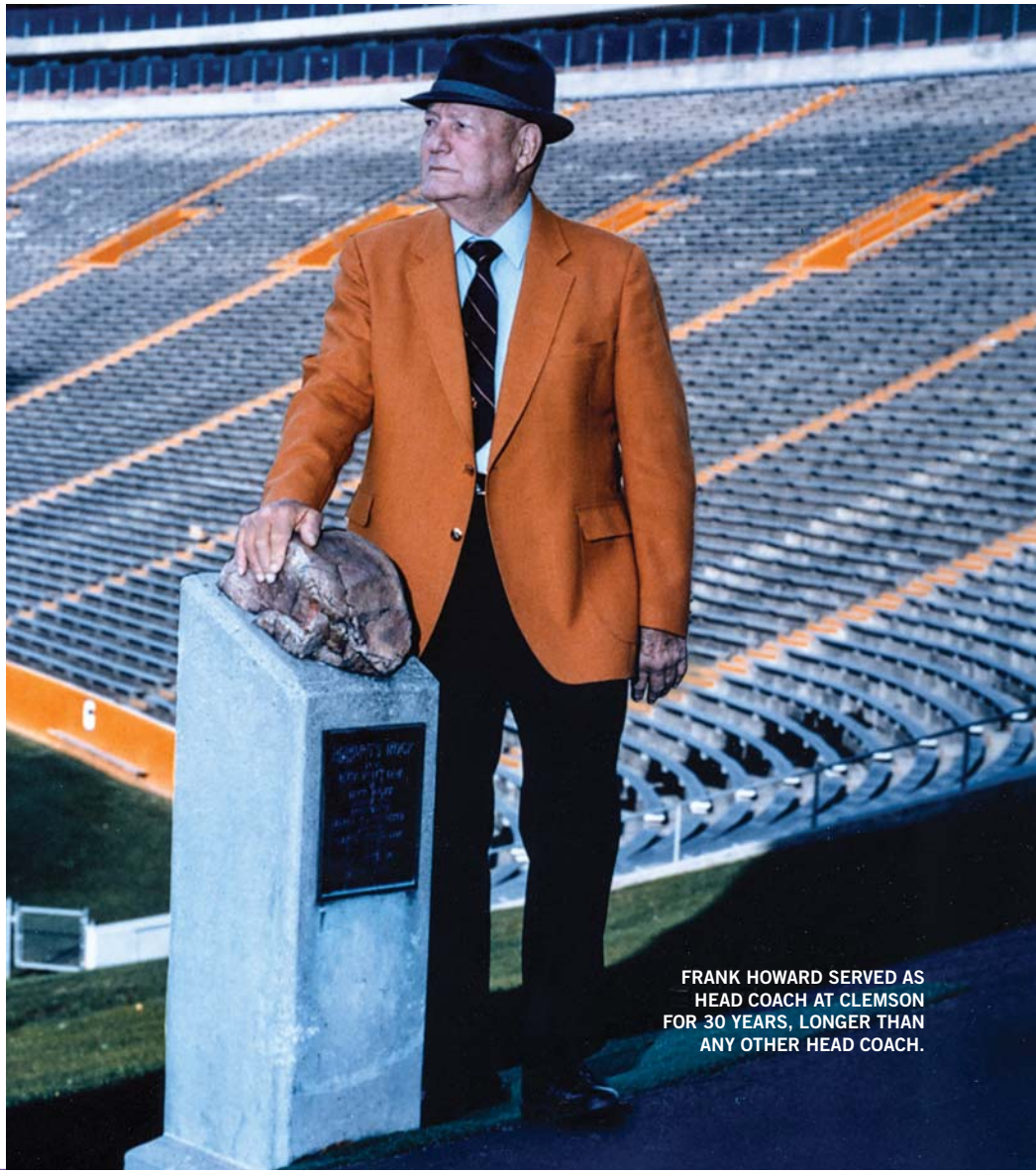

FRANK HOWARD SERVED AS HEAD COACH AT CLEMSON FOR 30 YEARS, LONGER THAN ANY OTHER HEAD COACH.

percentage and five ACC Championships, second only to Frank Howard's six crowns.

The 1969 Alabama graduate is still the youngest coach to win the national title, as he was just 33-years-old when the Tigers shocked the college football world in 1981. He coached 71 first-team All ACC selections and 26 All-Americans. Forty-two of his former Tigers were drafted by the NFL, and he earned 18 wins over AP top-20 teams during his career, more than any other Clemson coach. Additionally, 11 of his former players won Super Bowl Championship rings. At one stretch his teams were ranked in the AP top 20 for 41 consecutive polls, a Clemson record. He had a 21-7-1 record against coaches that are now in the Hall of Fame.

Ford is a member of the Clemson Hall of Fame, the state of South Carolina Hall of Fame and the Orange Bowl Hall of Fame.

Ford was an All-SEC pick and All-SEC Academic choice at Alabama. He attended Alabama initially on a basketball/football scholarship, but he only played football after his freshman season. Ford played in three bowl games for the Crimson Tide. He later served as head coach at Arkansas from 1994-97. Ford was inducted into the Clemson Ring of Honor on August 31, 2013 and will be inducted into the College Football Hall of Fame in December 2017.

KEN HATFIELD

1990-93

Ken Hatfield led the Tigers to a 32-13-1 record during his four-year tenure, led the squad to three bowl appearances and an ACC championship. With a victory over Illinois in the 1991 Hall of Fame Bowl, Hatfield became the first Clemson coach to win 10 games in his first year and his .833 winning percentage was the best for a first-year Clemson coach since 1900, when John Heisman was 6-0. That season included six victories over teams with winning records, more than any other team that year with the exception of National Champion Georgia Tech.

Hatfield was also just the eighth coach in the previous 13 years to take a team to a top-10 AP final ranking in his first year with the program, as the Tigers finished the season ranked No. 9 in the AP poll. The Helena, Ark. native would also lead the 1991 and 1993 Tiger teams to top 25-rankings. Clemson became the third school that Hatfield coached to a top-20 ranking, as his 1983 Air Force team ranked No. 15 and he led four Arkansas teams to top-20 rankings. He became the sixth coach in NCAA history to accomplish that feat.

Hatfield played for three years at Arkansas (1962-64) and was a starter on the 1964 National Championship team. The defensive back earned his fame as the nation's top punt returner in 1963 and 1964. He is still the only player to finish in the top two in the nation in punt returns three straight years, as he finished second in 1962. He retired as Rice's head coach in 2005 with 168 career wins. He is now retired and living in Arkansas.

TOMMY WEST

1993-98

Tommy West's five-year resumé as Clemson head coach included four bowl appearances, 12 road victories, 86 school records and unparalleled academic excellence. West took Clemson to three straight bowl games between the 1995 and 1997 seasons, just the second Clemson coach in history to take the Tigers to bowl games in three straight seasons.

Academically, 61 Tigers made the ACC Academic Honor Roll in his last four years, twice as many as the best previous four-year total in school history.

West took over as head coach on Nov. 29, 1993 and less than a month later had a bowl victory. The former Tennessee tight end succeeded Ken Hatfield, who left four days after a victory over South Carolina to end the 1993 season.

It was West's second tour of duty with Clemson. He had been a linebackers coach under Danny Ford between 1982-89. Clemson was 69-20-4 and had six AP top 20 finishes in that eight-year era.

West coached the Tigers in the 1993 Peach Bowl, a thrilling 14-13 victory over Kentucky. He became the first coach in college history to gain victory in a bowl game in his first game without having coached the team in any capacity earlier in the year.

West's best season was 1995, as Clemson finished the regular season with five straight victories by 17 points or more and was invited to the Gator Bowl. Clemson was ranked in the top 25 of every poll at the end of the 1995 regular season. That Clemson team also finished fourth in the nation in rushing offense.

West recruited some of the top players in Clemson history. The school was in the top 10 in the nation in NFL draftees during the 1998 and 1999 selection process, and all 11 players were recruited by West. The list included three first-round defensive selections (Trevor Pryce, Anthony Simmons, Antwan Edwards). Clemson was the only school in the nation to have six defensive players drafted in 1999 and the only school to have a first-round defensive choice in 1997, 1998 and 1999.

The native of Gainesville, Ga. finished his career with a 31-28 record and had four wins over top-25 teams. He was the head coach at Memphis from 2001-09 and he led the Tigers to a nine-win season and the program's first bowl appearance in 32 years in 2003. He took Memphis to five bowls overall, and overall he coached in nine bowl games as a head coach. West was the defensive coordinator at Southern Mississippi in 2012 and is now an assistant coach at Middle Tennessee.

TOMMY BOWDEN

1999-08

Tommy Bowden was a consistent winner over his nine-and-a-half years as Clemson's head coach. From 1999-08, he never had a losing season, and that included a streak of eight consecutive winning seasons from 2000-07. During those seasons, only four other Division I coaches had a winning season in all eight of those years with the same program.

Bowden was a two-time ACC Coach-of-the-Year, joining Frank Howard, Charley Pell and Danny Ford with that distinction. He first won the honor in 1999, his first year when he took over a team that had been 3-8 the previous season, to a 6-6 season against a top-10 schedule according to the Sagarin ratings. Clemson played three undefeated teams during the regular season (Marshall, Virginia Tech, Florida State).

His first year included a nationally-televised game against Florida State that featured the first-ever Division I coaching matchup of father and son. Bobby Bowden's Seminoles won that game by a score of 17-14, Florida State's closest game in an undefeated National Championship season. The game attracted over 85,000 fans and the largest media contingent in the history of Memorial Stadium. There were nine Bowden Bowls overall, with Bobby winning five, but Tommy won four of the last five.

Bowden took Clemson to an 8-0 start and a No. 3 national ranking in 2000 before finishing with a 9-2 regular-season record and a No. 14 final ranking. The regular season concluded with a 16-14 victory over a top-25 South Carolina team. A 50-yard pass from Woodrow Dantzler to Rod Gardner is regarded as one of the most-exciting plays in Clemson history. The following year, Dantzler went on to become the first quarterback in Division I history to reach 2,000 passing yards and 1,000 rushing yards in a single season.

Bowden also won ACC Coach-of-the-Year honors in 2003 when he led the Tigers to a 9-4 record. That season, the Tigers won their last four games, including a 26-10 win over No. 3 Florida State. That is tied for the highest-ranked team Clemson has beaten in school history. Clemson defeated South Carolina 63-17 in the regular-season finale and completed the season with a 27-14 win over No. 6 Tennessee in the Peach Bowl. Clemson finished the year in the top 25 of both polls as well.

Bowden finished with a 7-2 record against the Gamecocks. The 77.8 winning percentage is the best in school history among Tiger coaches who served the program at least five years. All seven of his wins were over Hall of Fame Head Coaches Lou Holtz and Steve Spurrier.

After a 3-3 start to the 2008 season, Bowden resigned on October 13, four days after a 12-7 loss at Wake Forest. He had a 72-45 record (.615) at Clemson for those nine-and-a-half seasons. Bowden never had a losing season, overall or in the ACC, during his nine complete seasons. He led the Tigers to eight bowl games.

Bowden resides in Florida and is a college football commentator for Jefferson-Pilot Network and Fox Sports.

COACHING RECORDS

WINS

Category	Season	Career
Overall	**14, Dabo Swinney (2015,16)**	165, Frank Howard (1940-69)
Home	7, many	81, Frank Howard (1940-69)
Road	5, many	72, Frank Howard (1940-69)
Road/Neutral	**8, Dabo Swinney (2016)**	84, Frank Howard (1940-69)
ACC*	**9, Dabo Swinney (2015)**	**63, Dabo Swinney (2008-17)**
Conference*	**9, Dabo Swinney (2015)**	100, Frank Howard (1940-69)
Bowl	**2, Dabo Swinney (2016)**	**7, Dabo Swinney (2008-17)**
Top 25^	**6, Dabo Swinney (2017)**	**26, Dabo Swinney (2008-17)**
Top 10^	3, Danny Ford (1981) **3, Dabo Swinney (2015,16)**	**13, Dabo Swinney (2008-17)**
By 7 Points or Less	**7, Dabo Swinney (2016)**	49, Frank Howard (1940-69)

WINNING PERCENTAGE

Category	Season	Career
Overall	100.0 (12-0), Danny Ford (1981)	83.3 (19-3-2), John Heisman (1900-03)
Home	100.0 (7-0), many	**89.4 (59-7), Dabo Swinney (2008-17)**
Road	100.0 (5-0), many	70.2 (36-15-1), Danny Ford (1978-89)
ACC*	**100.0 (9-0), Dabo Swinney (2015)**	**80.8 (63-15), Dabo Swinney (2008-17)**
Conference*	**100.0 (9-0), Dabo Swinney (2015)**	**80.8 (63-15), Dabo Swinney (2008-17)**
Bowl	**100.0 (2-0), Dabo Swinney (2016)**	75.0 (6-2), Danny Ford (1978-89)
Top-25	**100.0 (5-0), Dabo Swinney (2016)**	62.1 (20-12-1), Danny Ford (1978-89)
Top-10	100.0 (3-0), Danny Ford (1981) **100.0 (3-0), Dabo Swinney (2016)**	**68.4 (13-6), Dabo Swinney (2008-17)**
By 7 Points or Less	**87.5 (7-1), Dabo Swinney (2016)**	**59.5 (22-15), Dabo Swinney (2008-17)**

* - includes ACC Championship Games; ^ - AP, coaches or CFP ranking

ASSISTANT COACHES

ADAMS, DWIGHT (Henderson State '58) - Linebackers 1973-75; Defensive Ends 1976-78
AGNEW, F.H. - 1918
AKE, WALLY (William & Mary '72) - Inside Linebackers 1990-93
ALDRIDGE, MILES (Gardner-Webb '71) - Linebackers 1985-89; Defensive Coordinator/Defensive Backs 1993,94; Outside LB/Co-Coordinator, 1995
ALLISON, RODNEY (Texas Tech '78) - Defensive Ends 1999-02
ANDERSON, WILLIE (Clemson '75) - Head J.V. 1977-79; Tight Ends 1979; Defensive Ends 1980,81; Defensive Line 1982
ANDREWS, MICKEY (Alabama '65) - Coordinator/Def.Backs 1977,78; Defensive Backs 1979,80
BAKER, ART (Presbyterian College '53) - Freshmen 1965; Offensive Backs 1966-69
BANKS, B.C. (STUMPY) (Clemson '18) - Backs 1920,21
BARFIELD, DOUG (Southern Mississippi '57) - Offensive Backs 1970,71
BASS, TOM (Maryville '60) - Freshmen 1967-69; Defensive Line 1970-72; Defensive Ends 1973-75; Offensive Backs 1976; Administrative Assistant 1977-79
BATES, TODD (Alabama '05) - Defensive Line 2017
BECKISH, LARRY (Wichita State '63) - Offensive Ends 1968-70; Freshmen 1972; Offensive Ends 1973-76
BECKMAN, LARRY (Florida '66) - Offensive Line 1990-92
BIBEE, DAVID (Tennessee '75) - Outside Linebackers 1997; Defensive Backs 1998
BISACCIA, RICH (Yankton '83) - Running Backs 1993-98
BLACKWELL, DAVID (East Carolina '97) - Linebackers/Recruiting Coordinator 2003-06; Linebackers 2007,08
BOLT, WAYNE (East Carolina '79) - Tight Ends 1986-89
BOWMAN, R.V.T. - Assistant 1896-98
BRINSON, LARRY (Florida '83) - Running Backs 1990-1993
BROOKS, DAN (Western Carolina '76) - Defensive Tackles 2009,10; Associate Head Coach/Defensive Tackles 2011-16
BUGAR, MIKE (Florida State '67) - Defensive Line 1977-79
BURNS, BURTON (Nebraska '76) - Running Backs 1999-06
BURSON, JOE (Georgia '66) - Freshmen 1970; Defensive Ends 1971,72; Defensive Backs 1973-76
BUSTLE, RICKY (Clemson '77) - Defensive Backs 1979
CALDWELL, ROBBIE (Furman '77) - Offensive Line 2011-17
CARLTON, BOBBY (Newberry '67) - Freshmen 1975
CARSON, JULES (Clemson '14) - Freshmen 1915, 1927-30
CARTER, RONNIE (Arkansas A&M '67) - Freshmen 1973,74; Offensive Line 1975
CHRISTENSEN, CLYDE (North Carolina '79) - Co-Offensive Coordinator/Quarterbacks 1993-95
COHEN, RUSS (Vanderbilt '17) - Defensive Back 1947-54
CONE, FRED (Clemson '51) - Recruiting Coordinator 1961-72
CONN, MICKEY (Alabama '95) - Safeties 2017
CONOVER, LARRY - Line 1920
COX, CARY (Clemson '49) - Freshmen 1949
COX, WALTER (Clemson '39) - Offensive Line 1940,43,44,46-50
CRAIG, JOHNSON - Freshmen 1933
CROWE, JACK (Alabama-Birmingham '70) - Quarterbacks 1986-88
D'ANDREA, BILL (Indiana State '72) - Graduate Assistant 1983; Offensive Line 1986-89
DAVIS, JOE (Southwestern) - Ends 1931-39
DENNING, DON (Presbyterian College '60) - Recruiting Coordinator 1981; Defensive Backs 1982-85
DICKERSON, RON (Kansas State '71) - Defensive Coordinator 1991,92
DILLARD, BILL (Clemson) - Freshmen 1937,38
EARLE, JAMES (Clemson '89) - Tight Ends 1993,94
ELLIOTT, TONY (Clemson '02) - Running Backs 2011-14, Co-Offensive Coordinator/Running Backs 2015-17
EMORY, ED (East Carolina '60) - Freshmen 1973; Offensive Backs 1974,75; Offensive Line 1976
ENSMINGER, STEVE (Louisiana State '79) - Offensive Coordinator/QBs 1997,98
FORD, DANNY (Alabama '70) - Assistant Head Coach/Offensive Line 1977,78
FOX, LAWRENCE - 1919,20
FRAZIER, R.A. - 1908
FRITTS, GEORGE (Clemson' 42) - Line 1943
GANDY, A.P. - Freshmen 1914
GANTT, JOHN W. (Clemson) - Backs 1903-07
GEE, J. B. (Clemson '07) - Line 1927
GETTYS, E.F. (Clemson '22) - Line 1922
GILLIAM, TINK - Freshmen 1925,26
GOODALE, B.E. (Big Ben) (Clemson) - Freshmen 1922,25,29
GOODMAN, JIM (Florida '74) - Recruiting Coordinator 1991-1993
GRACE, RONNIE (Clemson '62) - Freshmen 1968,69; Defensive Line 1970
GUYON, JOE (Carlisle Institute) - Line 1928,29
HALEY, BRICK (Alabama A&M '89) - Outside Linebackers 1998
HALLMAN, CURLEY (Texas A&M '69) - Linebackers 1979,80; Defensive Backs 1981
HAMILTON - 1922
HARBISON, CHARLIE (Gardner-Webb '82) - Defensive Backs 1995-97,08; Co-Defensive Coordinator/Defensive Backs 2009-12
HARPER, SMOKEY - 1927
HARPER, TOM (Kentucky '53) - Assistant Head Coach, Defensive Line 1981-88
HARVEY, B.C. (Clemson '28) - Line 1928
HEFFNER, PETE - Backs 1930-32
HERRIN, LES (Western Carolina '71) - Linebackers 1981-84, Defensive Line 1989-1993; Assistant Head Coach/Defensive Line 1993,94,96-98, Assistant Head Coach/Tight Ends/Tackles 1995
HERRING, REGGIE (Florida State '81) - Inside Linebackers 1993-01, Defensive Coordinator 1997-01
HINES, JACK (West Virginia '71) - Defensive Backs 1999-01; Linebackers 2002; Whips/Rovers 2003; Tight Ends 2004,05
HINSHAW, ROGER (Appalachian State '72) - Outside Linebackers, 1990-1993
HINSON, RANDY (Clemson '36) - Freshmen 1939,40; 1946-48
HOAGLAND, EARL (Purdue) - Offensive Backs 1935,36
HOBBY, MARION (Tennessee '95) - Defensive Line 2005; Defensive Ends 2011; Co-Defensive Coordinator/Defensive Ends 2012-16
HOLLAND, JIM (Appalachian State '71) - Freshmen 1975
HOLLAND, JOE (Clemson '07) - Backs 1909
HOLLAND, LAWSON (Clemson '75) - Receivers 1979-85
HOWARD, FRANK (Alabama '31) - Line 1931-39
JOHNSON, BOBBY (Clemson '73) - Defensive Coordinator/Defensive Backs 1993.
JOHNSON, ELLIS (The Citadel '75) - Outside Linebackers 1993-96; Defensive Line 1995; Co-Defensive Coordinator 1995; Defensive Coordinator 1996
JONES, BOB (Clemson '30) - Freshmen 1931-39; Offensive Ends/Defensive Ends 1940-65; Defensive Ends 1965-69
JORDAN, WHITEY (Clemson '59) - Freshmen 1959-64; Offensive Ends 1965-67; Offensive Coordinator 1968,69,93; Offensive Line 1970; Offensive Ends 1971,72
KINES, JOE (Jacksonville State '66) - Linebackers 1977,78
KING, BUDDY (Clemson '73) - Offensive Line 1976-1982
KIRK, JERRY (East Tennessee State '63) - Defensive Line 1977
KOENNING, VIC (Kansas State '83) - Defensive Coordinator/Defensive Backs 2005-08
LAYCOCK, JIMMYE (William & Mary '70) - Offensive Coordinator/Offensive Backs 1977-79
LATINA, JOHN (Virginia Tech '79) - Offensive Line 1993-98
LONG, BOBBY (Clemson '69) - Recruiting Coordinator 1968-70
LOVETT, JOHN (C.W. Post '73) - Defensive Coordinator/Defensive Backs 2002-04
MacINTYRE, GEORGE (Miami (Fla.) '61) - Defensive Backs 1970-72
MAJOR, C.S. (Auburn) - Line 1913
MAXWELL, JOHN (Clemson '04) - Backs 1904
MAY, T.E. - 1922-24
McCORVEY, WOODY (Alabama State '72) - Tight Ends 1983-85; Wide Receivers 1986-89
McFADDEN, BANKS (Clemson '40) - Defensive Backs 1941,46-49; Freshmen 1950-54; Defensive Backs 1955-69
McLELLAN BILL (Clemson '54) - Freshmen 1966-69
McLEOD, A.P. (Furman) - Line 1927
McMILLAN, GOAT (Clemson '30) - Offensive Backs 1937-41,46-54; Freshmen 1955-64
McWHORTER, MAC (Georgia '73) - Offensive Tackles/Tight Ends 1996-98
MOODY, DARRELL (NC State '70) - Offensive Coordinator/Quarterbacks 1996
MOORE, TOM (The Citadel '67) - Junior Varsity 1971-75; Defensive Backs 1976; Receivers 1977,78; Graduate Assistant 1988
MORRIS, CHAD (Texas A&M '92) - Offensive Coordinator/Quarterbacks 2011-14
MORRIS, W.C. - 1916,19
MOSS, C.S. (Clemson) - Freshmen 1933
MURRY, DON (Arkansas A&M '66) - Offensive Coordinator/Quarterbacks 1974,75, Running Backs 1973-76
NAPIER, BILLY (Furman '03) - Tight Ends 2006; Tight Ends/Recruiting Coordinator 2007,08; Quarterbacks/Recruiting Coordinator 2008; Offensive Coordinator, Quarterbacks 2009,10
NORMAN, ROCK (Roanoke '15) - Freshmen 1940-42,46-54
NORWOOD, GORDON (Arkansas '69) - Freshmen 1970-72
O'CAIN, MIKE (Clemson '77) - Graduate Assistant 1977; Quarterbacks 2000-04; Offensive Coordinator 2004
OLIVER, BILL (Alabama '62) - Defensive Backs 1986-89; Defensive Coordinator 1989
ORGEL, FRANK (Georgia '61) - Defensive Line 1980
OWEN, DUKE (Georgetown '53) - Freshmen 1970; Offensive Line 1971-75
PADGETT, FRANK (Clemson '21) - Line 1926
PATTON, BOB (Clemson '53) - Freshmen 1966
PEARMAN, DANNY (Clemson '87) - Offensive Tackles & Tight Ends 2008; Assistant Head Coach/Offensive Tackles/Tight Ends 2009,10; Assistant Head Coach/Special Teams Coordinator/Tight Ends 2011-17
PELL, CHARLEY (Alabama '63) - Assistant Head Coach/Defensive Coordinator 1976
POWELL, ANDRÉ (Indiana '89) - Running Backs 2007-08; Running Backs/Special Teams Coordinator 2009,10
RAMSEY, GEORGE - Backs 1933,35
REED, MIKE (Boston College '94) - Defensive Backs 2013-17
REEDY, CHUCK (Appalachian State '71) - Offensive Backs 1978-89
RICHARDS, CUL - Line 1924,25
RODRIGUEZ, RICH (West Virginia '86) - Assistant Head Coach/Offensive Coordinator/Quarterbacks 1999,00
ROGERS, TOM (Duke) - Ends 1942
RUMPH, CHRIS (South Carolina '94) - Defensive Line 2006-10
SATTERFIELD, STEVE (South Carolina '60) - Freshmen 1971; Offensive Backs 1972,73
SANDERS, RED (Vanderbilt '26) - Backs 1928-30
SCHILLETTER, WILLIAM A. (Clemson '15) - Line 1915,19
SCOTT, BRAD (South Florida '79) - Assistant Head Coach/Tight Ends 1999-03; Assistant Head Coach/Offensive Coordinator 2000-03; Assistant Head Coach/Offensive Line 2004-06; Associate Head Coach/Offensive Line 2007-10
SCOTT, JEFF (Clemson '02) - Wide Receivers 2008, Recruiting Coordinator/Wide Receivers 2009-14; Co-Offensive Coordinator/Wide Receivers 2015-17
SEGARS, KEN (Clemson) - Freshmen 1939
SHAW, ED - Backs 1921
SHIVELY, DOUG (Kentucky '59) - Linebackers 1970-72
SMITH, BOB (Furman '34) - Defensive Line 1950-62; Defensive Coordiantor/Defensive Line 1963-65, Defensive Coordinator/Linebackers 1966-69
SMITH, THIELEN (Louisiana State '77) - Defensive Line 1999-03; Whips/Rovers 2004
SPENCE, ROB (Iona '81) - Offensive Coordinator/Quarterbacks 2005-08
STEELE, KEVIN (Tennessee '81) - Defensive Coordinator/Linebackers 2009-11
STEELMAN, HAROLD (Arkansas '55) - Defensive Line 1973-76
STOCKSTILL, RICK (Florida State '82) - Quarterbacks 1989-93; Wide Receivers 1994-02; Passing Game Coordinator 1993; Co-Offensive Coordinator 1993-95; Recruiting Coordinator 1998-02
STOKLEY, NELSON (Louisiana State '68) - Quarterbacks 1980-85; Offensive Coordinator 1982-85
STREETER, BRANDON (Clemson '99) - Recruiting Coordinator/Quarterbacks 2015-17
SWINGER, BILL (SC State '65) - Freshmen 1973-75
SWINNEY, DABO (Alabama '93) - Wide Receivers 2003-06; Assistant Head Coach/Wide Receivers 2007,08
TROTT, BOBBY (North Carolina '76) - Defensive Coordinator 1990
VAN DER HEYDEN, LARRY (Iowa State '62) - Offensive Line 1979-92, Offensive Coordinator 1990-92
VENABLES, BRENT (Kansas State '92) - Defensive Coordinator/Linebackers 2012-17
WADE, DON (Clemson '52) - Freshmen 1953-58; Offensive Line 1959-67; Administrative Assistant 1983-88
WALLER, CHARLEY (Oglethorpe '42) - Offensive Backs 1957-65
WARE, BILLY (Clemson '70) - Defensive Backs 1978; Defensive Ends 1979; Administrative Assistant 1980
WEST, RON (Clemson '79) - Offensive Line 1999-03; Outside Linebackers 2004-08
WEST, TOMMY (Tennessee '75) - Defensive Ends 1982-89
WHITE, W.P. (Clemson '10) - Offensive 1910
WHITT, RICK (Catawba '76) - Defensive Backs 1980,81; Defensive Ends 1982,83
WILD, ORMAND (Clemson '54) - Freshmen 1965
WILLIAMS, R.C. - 1908
WILSON, RICHARD (Arkansas '81) - Wide Receivers 1990-92
WISE, CARL (King '37) - Offensive Backs 1955,56
WRENN, CLYDE (NC State '65) - Freshmen 1972: Recruiting Coordinator 1973-77, 1985-90
YOUNG, THEO (Arkansas '88) - Wide Receivers 1993

Note: Only includes coaches who served during the season.

LETTERMEN

A

Player	VL	Year(s)
Aaron, Jack	3	1961,62,63
Abdullah, Rahim	3	1996,97,98
* Abell, Frank	2	1931,32
Abney, Terrence	1	1992
Abrams, Jimmy	2	1966,67
Adams, Eddie	1	2008
* Adams, J.P.	3	1914,15,16
Abreu, Ed	1	1978
Adams, Dymon	1	1998
* Adams, Gaines	4	2003,04,05,06[cc]
Adams, Keith	3	1998,99,00
Adams, Spencer	2	2009,10
Adams, Rod	1	1991
Addison, Jimmy	3	1965,66,67[cc]
* Adkins, Gary	4	1976,77,78,79
Aiken, Martin	3	2013,14,15
Albergotti, Toby	1	2002
Alexander, Gary	3	1973,74,75
Alexander, Kevin	4	2006,07,08,09
Alexander, Mackensie	2	2014,15
Alford, Hugh	1	1945
* Alford, J.L.	1	1916
* Aliffi, Vic	2	1961,63
* Allen, Banks	2	1906,07
Allen, Dwayne	3	2009,10,11
Allen, Michael	4	1995,96,97,98
Allen, Terry	3	1987,88,89
Allen, Thad	4	1974,75,76,77
Alley, Kendall	3	1981,82,83
* Allison, J.W. (Switzer)	4	1917,18,19,20
Altman, Ed	2	1996,97
Ammons, Billy	3	1966,67,68[cc]
Anchrum, Tremayne	**2**	**2016,17**
* Anderson, Ben	3	1970,71,72
Anderson, Jack	3	1968,69,70
* Anderson, Joe	3	1960,61,62
* Anderson, Randy	3	1985,86,87
Anderson, Sam	3	1958,59,60
Anderson, Tony	3	1970,71,72
Anderson, Willie	3	1972,73,74[cc]
Andreas, Karl	3	1971,72,73
Andreo, Ron	3	1959,60,61[cc]
Andrews, Daniel	4	2008,09,10,11
Ankuta, Neuf	2	1954,55
Anthony, Shaq	2	2012,13
Anthony, Stephone	4	2011,12,13,14[cc]
Anthony, Vernie	2	1981,82
Ard, Wendall	2	1943,44
Ardley, Alex	3	1998,99,00
Ariri, Obed	4	1977,78,79,80
* Armstrong, F.E. (Boo)	3	1918,19,20[c]
* Armstrong, Hoyt	1	1921
Armstrong, Junior	1	1930
Armstrong, Lon	3	1959,60,61
Arrington, Vandell	3	1981,82,83
* Arthur, Gary	3	1966,67,68
* Asbill, Henry	3	1927,28,29
Ashe, Terrance	4	2007,08,09,10
Austin, Cliff	4	1978,80,81,82
Austin, Javis	2	1997,98
* Austin, P.B. (Plowboy)	2	1925,26
Austin, Thomas	4	2006,07,08,09[cc]
* Avery, Wingo	3	1953,54,55[ac]

B

Player	VL	Year(s)
Baham, Curtis	3	2003,04,05
* Bailes, J.P.	3	1919,20,21
* Bailes, W.B.	1	1922
* Bailey, Bob	3	1936,37,38
Bailey, Greg	1	1987
Bailey, Matt	4	1998,99,00,01
Bailey, Rick	3	1982,83,84
Bak, Jeff	4	1985,86,87,88
Baker, Adrian	2	2014,15
Baker, Archie	3	1950,51,52
Baker, Bryan	1	2007
Baker, Carl	1	1996
Baker, Wayne	3	1969,70,71
Baldwin, Bob	1	1964
Baldwin, Mike	1	1974
Balles, Joe	2	1961,63
Banasiewicz, Brent	3	1995,96,98
* Banks, B.C. (Stumpy)	5	1915,16,17,18[c],19[c]
Barbary, Bill	2	1955,57
Barber, Mike	4	1991,92,93,94
Barfield, Don	3	1964,65,66
Barnes, Daniel	1	2010
Barnes, Gary	3	1959,60,61
Barnes, Tavaris	4	2011,12,13,14
Barnette, Jimmy	2	1968,69
* Barnwell, T.G	1	1902
Barry, Durrell	4	2006,07,08,09
Barter, Lynn	2	1971,72
* Bartlet, J.H.	1	1917
Bartley, Howard	3	1996,97,98
Barton, Paul	1	1994
Barton, Tom	3	1950,51,52
Basich, Rick	1	1980
Basileo, Derek	1	1997
* Bates, Joe A. (Warhorse)	3	1909,10,11
* Bates, J. Mc	1	1918
Battle, Isaiah	3	2012,13,14
Bauman, Charlie	4	1977,78,79,80
Beasley, David	4	2011,12,13,14
Beasley, Gene	4	1985,86,87,88
Beasley, Kenny	1	1985
Beasley, Vic	4	2011,12,13,14
Bell, Jimmy	3	1962,63,64[ac]
Bell, Randy	1	1967
Bell, Larry	2	1969,70
Bell, Shadell	1	2017
Bell, Wayne	3	1964,65,66
Bell, William	1	1988
Bellamy, Mike	1	2011
* Bellows, C.A.	1	1900
Belton, Mitch	3	1988,89,90
Bench, Elmer	4	1994,95,96,97
Bengel, Gordy	3	1971,72,73
Benish, Dan	4	1979,80,81,82
Bennett, Charles	4	2002,03,04,05[cc]
Bennett, Nathan	4	2003,04,05,06
Benton, Spencer	4	2009,10,11,12
Berlin, Steve	3	1983,84,85[cc]
Berry, Mike	1	1989
* Berry, Joe (Net)	3	1934,35,36[c]
Berryhill, Tony	3	1979,80,81
Bethea, Fitzhugh	1	1983
Bethea, Frank	3	1973,74,75
Bevelle, Kaleb	1	2017
Bevelle, Kelby	1	2017
Bever, Joe	1	2002
Beville, Scott	3	1988,89,90
Bianchi, Jordan	1	2015
Billie, Tramaine	4	2003,04,05,07
* Bissell, Paul L.	3	1909,10,11[c]
* Black, Carl	3	1936,38,39[ac]
* Black, Manuel	3	1934,35,36[ac]
Black, Nick	3	2000,01,02
Black, Tommy	1	1961
* Black, Wendall	3	1959,60,61
Blackwelder, Tim	1	1975
Blackwell, Joe	2	1963,64
* Blain, J.M.	1	1896
* Blakeney, Rock	1	1930
* Blalock, Joe	3	1939,40,41
Blanks, Travis	3	2012,13,15[cc]
Blanton, Bo	2	1979,80
* Blease, J.W.	2	1898,00
* Blessing, Jim	2	1939,40
Blinsky, Nick	1	1993
Blunt, Rodney	4	1990,91,92,93
Bodine, Rob	3	1989,90,91[cc]
Bodrick, Altroy	4	1998,99,00,02
Bolin, Doug	1	1991
Bollinger, Rich	1	1976
Bolubasz, John	3	1971,72,73
Boozer, Tom	3	1972,73,74
Bosler, Bob	3	1970,71,72
Bost, Ed	3	1959,60,61
Bostic, Jeff	3	1977,78,79
Bostic, Joe	4	1975,76,77,78
Boulware, Ben	4	2013,14,15,16[cc]
Bounds, David	1	1981
Bowen, Joe	2	1953,55
Bowers, Da'Quan	3	2008,09,10
Bowick, Ray	1	1958
Bowlan, Roland	2	1973,74
Bowles, H. Julian	3	1923,24,25
Bowles, M.G. (Monk)	3	1929,30,31
Bowman, Nick	3	1979,80,81
Boyd, Tajh	4	2010,11,12,13[cc]
Boyer, Shelton	3	1983,84,85
Boyette, Johnny	3	1962,64,65[cc]
* Boykin, Bolivar	1	1909
* Box, Carlon	1	1984
Bradford, Eric	2	1995,96
* Bradley, L.T. (Prep)	1	1925
* Brady, Kevin	2	1984,85
Branch, Andre	4	2008,09,10,11[cc]
* Brandon, T.B.	3	1914,15,16
Brantley, Craig	3	1973,74,75
Brantley, Derrick	2	2001,02
Branton, Joey	3	1965,66,67
Bratton, Bruce	4	1988,89,90,91
Bray, Cliff	3	1976,77,78
* Breedlove, Billy	1	1956
* Breedon, Joe	1	1901
Breeland, Bashaud	3	2011,12,13
Brevard, Darrell	1	2013
Brewer, Xavier	4	2009,10,11,12[cc]
Brewster, Doug	4	1987,88,89,90
Brice, Jaquarius	1	2016
Brice, Michael	1	1996
Brickley, Glenn	1	1985
Brisacher, Art	3	1971,72,73
Brisendine, Rod	1	1946
* Bristol, W.H.	3	1912,13,14
* Britt, Ben	3	1910,11,12[c]
* Britt, D.C. (Toots)	2	1907,09
* Britt, S.L.	1	1910
Broadwater, Crosby	2	1986,87
Brodie, Bunny	2	1948,49
* Brock, W.T.	2	1896,97[c]
Bromell, Lorenzo	2	1996,97
Brooks, Jonathan	4	1975,76,77,78
Brooks, Zac	3	2012,13,15
Broomfield, Donald	4	1995,96,97,98[cc]
Brown, Beau	1	2015
Brown, Dave	1	1962
* Brown, Gary	4	1979,80,81,82
* Brown, H.W.	1	1916
Brown, Jaron	4	2009,10,11,12[cc]
Brown, Jim	1	2015
Brown, Kantrell	4	2008,09,10,11
Brown, Ken	4	1980,81,83,84
Brown, Kourtnei	4	2007,08,10,11
Brown, Lester	4	1976,77,78,79
Brown, Lockie	1	1981
Brown, Marlon (Bubba)	4	1976,77,78,79[cc]
Brown, Mike	3	1989,90,91
Brown, Norris	4	1989,90,91,92
Brown, Ray	4	1979,81,82,83
Brown, Ricky	3	1971,72,73
Brown, Roy	4	1980,81,82,83
* Brown, Tom I.	3	1933,34,35
* Browne, G.H. (Skeet)	1	1913
Browning, Kyle	3	2003,04,05
Browning, Sebo	1	1984
Brumley, Lacy	4	1974,75,76,77
* Brunson, Jack	3	1948,49,50
Brunson, Lawrence	2	1984,85
* Bruorton, H.B.	3	1954,55,56
Bryant, Austin	**3**	**2015,16,17**
Bryant, Kelly	**3**	**2015,16,17**
* Bryant, Bill	3	1935,36,37
Bryant, Dwayne	3	1990,91,92
Bryant, Jeff	4	1978,79,80,81
* Bryant, Joe	3	1950,51,52
Bryant, Martavis	3	2011,12,13
* Bryant, Shad	3	1937,38,39
Bryant, Terry	4	1997,98,99,00
Buchholz, Mark	2	2007,08
Buckner, Brentson	4	1990,91,92,93
Buckner, Mike	3	1971,72,73[cc]
Buford, William	1	1992
Bukowsky, Dick	3	1969,70,71
Bullard, Wilbur	1	1983
Bulman, Matt	1	1994
Bundren, Jim	4	1994,95,96,97
Bunton, Donnie	3	1955,56,57
Bunton, Ted	3	1962,63,64[c]
Burbick, Bruce	1	1967
Burgess, Robert	2	1973,74
Burgner, Grady	3	1967,68,69
Burley, Rion	1	1993
* Burnett, George	3	1966,67,68
Burnette, Derek	2	1992,93
Burnette, Kevin	1	2003
Burrell, T.J.	2	2013,14
* Burton, C.C.	2	1921,22
Burton, Dave	1	1965
Burton, Richard	1	1984
Buscher, L.E.	2	1934,36
Bush, Jack	3	1955,56,57
Bush, Jovon	4	1998,99,00,01
* Bussey, Charlie	3	1954,55,56[c]
Bussie, Arthur	2	1990,91
Bustle, Rickey	3	1974,75,76
Butcher, Brian	3	1980,81,82
* Butler, Butch	4	1941,42,43,45
Butler, Crezdon	4	2006,07,08,09
Butler, Jerry	3	1976,77,78
Butler, Matt	4	1995,96,97,98
Butler, Richard	3	1982,83,84
Buttermore, Curt	3	1972,73,74
Butz, Sam	1	1945
* Byers, Monty	1	1942
Byers, Roderick	4	2012,13,14,15
* Byrd, Gary	3	1950,51,52
Byrd, Gary	4	1999,00,01,02

C

Player	VL	Year(s)
* Cagle, Bully	3	1940,41,42
Cagle, John	3	1966,67,68
Cagle, Mavis	4	1944,45,46,47
Cain, Deon	3	2015,16,17
Cain, Harold	3	1974,75,76
Cain, Jack	3	1978,79,80
Cain, Sammy	3	1967,68,69
Caldwell, Charlie	2	1969,70
Caldwell, Mark	1	1980
Calhoun, Darren	4	1990,91,92,93
Callahan, Sonny	1	1971
Callicutt, Ken	4	1973,74,75,77
Calvert, Forrest	2	1950,53
* Calvert, Jackie	3	1948,49,50
* Calvert, Jim	2	1949,50
Cameron, DeChane	3	1989,90,91[cc]
* Camp, Bill	1	1904
Campbell, Blake	1	1988
Campbell, Jeremy	4	2006,07,08,09
Candler, Steedley	1	1967
* Cann, George	2	1920,21
Cannon, Brandon	3	2003,05,06
* Cannon, C.L.	1	1907
* Cannon, W.M.	1	1915
Caplan, Stu	2	1964,65
Capote, Christian	3	2005,06,07
Caputo, Paul	3	1990,91,92
Carey, Chris	1	2006
Carothers, Rocky	3	1948,49,50
Carr, Brian	1	2003
Carr, Michael	1	1989
Carson, Chad	4	1998,99,00[cc],01[cc]
* Carson, Gene	2	1948,49
* Carson, Jules L. (Doc)	4	1910,11,12,13
Carson, Lynn	2	1973,75
Carswell, Robert	4	1997,98,99,00
Carter, Andre	4	1993,94,95,96
* Carter, Bert	1	1906
Carter, Henry	4	1984,86,87,88
Carter, Oscar	2	1969,70
Carter, Ryan	4	2014,15,16,17[cc]
Case, Johnny	3	1961,62,63
Cassady, Sonny	3	1968,69,70
Cassidy, Richard	1	1992
Catanzaro, Chandler	4	2010,11,12,13
* Cathcart, Joe	1	1933
Catoe, Jimmy	3	1966,67,68[c]
Cauble, Charlie	1	1969
* Caughman, F. Porter	1	1907
* Caughman, Kenny	3	1911,12,13
Cervenka, Gage	**2**	**2016,17**
Chalk, J.C.	**1**	**2017**
Chamberlain, Force	3	1970,71,72
Chambers, Sadat	4	2006,07,08,09
Chancellor, Chris	4	2006,07,08,09[cc]
Chancellor, Demerick	1	2006
Chandler, Tommy	1	1949
Charpia, Bo	1	2001
Charpia, Ryan	2	2003,04
Charpia, Rusty	3	1986,87,88
Chappelear, Glenn	1	1984
Chappell, Henry	1	1943
Chappell, James	3	1995,96,97
* Charleston, Pat	3	1983,84,85
Chase, T.J.	**1**	**2017**
Chason, Cole	4	2003,04,05,06
Chatlin, Rabbit	3	1957,58,59
Chavis, Miguel	4	2007,08,09,10
Chavous, Raymond	4	1985,86,87,88
Cheatham, Andy	3	1982,83,84

LETTERMEN

JAMES DAVIS, WHO IS SECOND IN TIGER HISTORY IN CAREER RUSHING YARDS (3,881), LETTERED FOUR TIMES (2005-08).

Cheek, Randy	2	1980,81
Chester, Jermyn	3	2000,01,02
Childers, Stan	1	1971
Childers, Tim	3	1981,82,83
Childers, Tracy	2	1962,63[c]
Childers, Wilson	3	1965,66,67
Childress, Gary	4	1997,98,99,00
* Childress, John	3	1948,49,50
Childress, O.J.	4	1995,96,97,98
Chipley, Bill	2	1940,41
Choice, Adam	**3**	**2014,16,17**
* Chovan, Phil	1	1938
* Chreitzberg, C.K.	1	1898
* Chreitzberg, A.M.	1	1896
Christian, Quandon	4	2010,11,12,13[cc]
Chuy, Don	2	1961,62
Ciniero, Geoff	2	1985,86
Ciurciu, Vince	2	1998,99
Clamp, John	1	1991
* Clanton, Ray	4	1945,46,47,48
* Clardy, Warren	1	1904
Clark, Brian	3	1979,80,81
* Clark, Chip	3	1942,45,46[c]
Clark, Donnell	4	2003,04,05,06
* Clark, Dwight	4	1975,76,77,78
* Clark, W.C.	2	1906,07
Clay, Antonio	3	2005,06,07
Clayton, David	1	1984
Clear, Brandon	3	2008,09,10
Clear, Byron	2	2008,09
Clemons, Chris	4	2005,06,07,08
Cleveland, Olin	2	1945,46
Clifford, Chris	2	1975,76
Clifford, Mark	1	1979
* Cline, Doug	3	1957,58,59
Cloy, Mason	4	2008,09,10,11
Cobb, Joe	1	1989
Cobb, Maret	3	1972,73,74
* Cochran, J.T. (Boots)	3	1908,09,10
Cockerill, William	1	2015
Cockfield, Barry	1	1966
Coffey, Bob	2	1974,75
* Cogburn, H.L.	1	1903
* Colbert, W.C. (Pinky)	3	1919,20,21
Coleman, Bob	3	1959,60,61
* Coleman, Dan	3	1937,38,40
Coleman, Duane	4	2003,04,05,06
Coleman, Eric	4	2001,02,03,04[cc]
Coleman, Jim	3	1954,55,56
* Coles, Marion (Pony)	3	1910,11,12
* Coles, Stick	3	1906,07,08[c]
Coley, James	4	1985,86,87,88
Collins, Jason	3	1994,95,97
* Collins, Joe	1	1928
Collins, Michael	2	2003,04
Compton, Gary	2	1958,59
Cone, Fred	3	1948,49,50[c]
* Connelly, Bill	2	1909,10
Conner, Kavell	4	2006,07,08,09[cc]
* Cook, Pete	3	1950,51,52
* Cooper, Gary	4	1986,87,88,89
Cooper, Jay	3	1964,65,66
Cooper, Richard	2	1963,64
Cooper, Sam	4	2011,12,13,14[cc]
Cooper, Scotty	3	2007,08,09
Cooper, Zerrick	1	2017
Cordileone, Lou	3	1957,58,59
* Cornell, Mike	3	1973,74,75
Costa, Drew	1	2017
Cote, Kyle	**2**	**2016,17**
Coursey, Tom	1	1949
* Cox, Carol	4	1945,47,48,49
* Cox, Cary	2	1946,47[c]
Cox, Ed	1	1949
* Cox, Jack	2	1948,49
* Cox, M.E.	2	1914,15
* Cox Jr., Walter	2	1938,39
Cox, Walter III	3	1961,62,63
* Cox, Wyatt	2	1957,58
Craig, Arthur	3	1965,55,67
Craig, Bob	3	1966,68,69
Craig, Joe	1	2011
* Craig, Johnson	2	1931,32
* Craig, Marion (Hawk)	3	1940,41,42[ac]
Crain, Pat	3	1962,63,64
Crain, Willis	1	1954
Crawford, Barclay	3	1950,51,52
Crawford, Corey	4	2011,12,13,14
Crawford, Craig	2	1983,84
Crawford, Eddie	1	1974
Creed, Steve	1	2003
Crite, Brendon	3	1980,81,82
Crolley, Ronnie	3	1959,60,61
Crooks, Kenya	3	1994,95,96
Cropp, Willie	2	1966,68
Crosby, Roscoe	1	2001
Cross, Marvin	3	1992,93,94
* Crout, Sammy	2	1958,59
Crowder, Tyrone	4	2014,15,16,17[cc]
* Croxton, Bill	3	1933,34,35
Cruce, Jeff	2	1983,84
Crutchfield, Darrel	4	1997,98,99,00
* Cumbie, Alton	2	1944,45
Cumbie, Jamie	3	2006,07,09
* Cunningham, Bennie	3	1973,74,75[cc]
Cunningham, James	1	1975
* Cummings, Pony	3	1932,33,34
Currie, Airese	4	2001,02,03,04[cc]
Currie, Rudy	3	1995,96,97
Curry, Carlos	4	1992,93,94,95
Curtis, Ralph	1	1946
Curtis, Rodney	1	1985
* Cuttino, H.B. (Hop)	2	1925,26
Cyrgalis, Pat	1	1999

D

Player	VL	Year(s)
Daigneault, Doug	2	1958,59
* Dailey, B.T.	1	1915
Daniel, Ralph	3	1969,70,71
Danforth, Kenny	3	1983,84,85
Dantzler, Ellis	3	1963,64,65
Dantzler, Woodrow	4	1998,99,00,01[cc]
Davidson, C.J.	3	2013,14,15
* Davidson, L.S.	2	1925,26
Davis, Billy	4	1980,81,82,83
Davis, Chip	4	1986,87,88,89
Davis, Cortez	1	2012
Davis, David	4	1988,89,90,91
Davis, Dexter	3	1988,89,90
* Davis, Footsie	3	1930,31,32
* Davis, Guy	3	1926,27,28
Davis, Hal	3	1962,63,64
Davis, Heide	3	1970,71,72
Davis, J.D.	**3**	**2015,16,17**
Davis, James	4	2005,06,07,08[cc]
Davis, Jason	4	1990,91,92,93
Davis, Jeff	4	1978,79,80,81[cc]
Davis, Jerry	2	1972,73
Davis, Jud	4	1944,45,47,48
Davis, Judah	**3**	**2015,16,17**
Davis, Kalon	4	2011,12,13,14
Davis, Orlando	1	1995
* Davis, St. Clair	1	1928
Davis, Ty	3	1982,83,84
Davisson, Kyle	1	2008
Dawkins, Brian	4	1992,93,94,95
Dawson, Eric	1	1985
Day, Dean	1	1981
Dean, Jad	4	2003,04,05,06
* Deanhardt, Luke	4	1946,47,48,49
Deanhardt Jr., Luke	1	1971
DeBardelaben, Bob	2	1958,59
DeBeer, Tim	4	2003,04,05,06
Decock, Bruce	3	1971,72,73
* DeCosta, E.J. (Beef)	2	1901,02
* Deitz, Frank	2	1939,40
* DeLoach, Billy	1	1949
Deluliis, Frank	4	1985,86,87,88
Delusme, Ronny	3	2001,02,03
Demaras, Steven	1	2011
Demery, Pete	1	1981
Demps, Reggie	2	1989,90
DePew, Bill	2	1968,69
DePrimio, Nick	1	2003
* Derrick, O.L. (Puss)	3	1903,05[c],06
Derriso, Steve	4	1990,91,92,93
DeSimone, Dick	3	1954,56,57

LETTERMEN

DeStefano, Patrick	1	2013
DeSue, Tony	4	1993,94,95,96
Devane, William	4	1980,81,82,83
Dial, Alex	1	1992
* Dickson, Laury	1	1905
Dieckmann, Phillip	1	2004
Diehl, Chad	4	2008,09,10,11[cc]
Diggs, Bubba	4	1978,79,81,82
* Dillard, Bill	3	1932,33,34
DiMucci, Dan	3	1949,50,51
Dingle, Adrian	4	1995,96,97,98
Diomande, Andrew	1	2006
Dixon, Bruce	1	1989
Dixon, Terrance	1	1992
Dodd, Kevin	3	2012,14,15
Dolce, Chris	2	1978,79
Donaldson, Richard	3	1982,83,84
Dorn, Jim	3	1969,70,71
* Dotterer, E.G. (Gilly)	2	1922,23
Dotherow, Fudge	1	1962
* Douthit, Claude (Pug)	4	1898,99,00,01[c]
Downer, Cole	2	2004,05
Downs, Anthony	2	1994,95
* Dozier, Ted	3	1931,32,33
Drag, Mark	4	1985,86,87,88
Driver, Stacey	4	1982,83,84,85
* Duckett, Graves	1	1916
* Duckworth, Joe	3	1898,99,00
Ducworth, C.H.	1	1974
Ducworth, George	3	1968,69,70
Ducworth, Ronnie	3	1966,67,68[cc]
Ducworth, Thomas	1	1973
Dukes, Marion	4	2003,04,05,06
* Dukes, Mike	3	1956,57,58
Duley, Tom	1	1965
Dumas, Charlie	3	1962,63,64
Duncan, John	1	1984
Dunhan, David	4	2002,03,04,05
* Dunlap, Tom	2	1919,20
Dunn, Adrien	3	2014,15,16
Dunn, K.D.	4	1981,82,83,84
Dunnican, Kelton	3	1994,95,96
* Durham, Steve	4	1977,78,79,80
Dye, Tyshon	3	2014,15,16
Dye, Xavier	4	2007,08,09,10
Dyer, Clint	3	1945,46,48
* Dyess, Jimmie	1	1929

E

Player	VL	Year(s)
Earle, James	4	1984,85,86,87
* Earle, J.C.	1	1900
Early, John	1	2008
Eason, Nick	4	1999,00,01,02[cc]
Easton, Lance	2	1991,92
Eaves, Robin	1	1990
Eberhart, Terry	1	1958
Edwards, Antwan	4	1995,96,97,98
Edmond, Marcus	3	2015,16,17
Eidson, Wesley	2	1967,68
Eley, Thomas	1	1975
Ellenburg, Charlie	2	1966,67
Ellington, Andre	4	2009,10,11,12[cc]
Elliott, Tony	4	2000,01,02,03[cc]
Ellis, David	2	1999,00
Ellis, Joe	3	1981,83,84
Ellis, Wesley	3	1996,97,98
* Ellison, Gill	2	1904,05
Elvington, B.B.	3	1968,69,70[cc]
* Emanuel, Emmett	3	1920,21,22[c]
* Emerson, Jack	1	1947
Engel, Karl	1	1962
English, Tom	1	1968
Enzor, Scott	2	1985,86
Eppes, Roy	2	1976,77
Eppley, Mike	3	1982,83,84[cc]
* Epps, M.H. (Pepper)	1	1910
Esgro, Greg	1	1984
* Eskew, H.L. (Bud)	3	1925,26,27[c]
Estes, David	2	2015,16
Ethridge, Brooks	1	1970
Ethridge, Don	3	1969,70,71
Etienne, Travis	**1**	**2017**
Etta-Tawo, Etta	1	2006
Evans, Charlie	1	1962
Evans, David	3	1997,98,99
Evans, Leomont	4	1992,93,94,95
Eyler, Rick	2	1968,70
* Ezell, J.F. (Sam)	2	1909,10
* Ezell, R.B. (Doc)	1	1912

F

Player	VL	Year(s)
Fabers, Leon	2	1972,73
Facciolo, Mike	3	1964,65,66[c]
Faerber, Nelson	3	2006,07,08
Fajgenbaum, Phillip	4	2010,11,12,13
Falcinelli, Justin	**3**	**2015,16,17**
Farnham, Dave	3	1969,70,71
Farr, James	4	1980,81,82,83[cc]
Feaster, Rodney	4	1999,00,01,02
Feaster, Tavien	**2**	**2016,17**
Fellers, Mark	3	1972,73,74[cc]
* Fellers, Stan	3	1932,33,34
Ferrell, Clelin	**2**	**2016,17**
Few, Bill	3	1955,56,57
* Fewell, J.A. (Jake)	2	1924,25
Fewster, Butch	3	1990,91,92
Fields, Mark	**3**	**2015,16,17**
Fields, Stacy	4	1987,88,89,90[cc]
* Finklea, Gary	3	1923,24,25[c]
* Finley, States Right G.	2	1916,17
Fisher, Brad	3	1979,80,81
Fitzpatrick, Pat	1	1978
Flagler, Terrence	4	1982,84,85,86[cc]
* Flathman, Gene	1	1936
* Fleming, F	2	1907,08
* Fleming, J.M. (Fatty)	1	1925
* Fleming, Vic	2	1930,31
* Fleming, W.H.	2	1929,30
Flesch, Jeb	4	1988,89,90,91
Fletcher, Rodney	2	1988,89
Flowers, Bradley	1	2007
Flowers, Kenny	4	1983,84,85,86
* Floyd, George	2	1939,40
* Floyd, Joe	1	1993
Fogle, Lou	3	1961,62,63
* Folger, Mac	3	1934,35,36
Forbush, Matt	1	2005
Forbush, Wes	1	2013
Ford, Andy	4	1993,94,95,96
Ford, Brandon	4	2009,10,11,12
Ford, Jacoby	4	2006,07,08,09
Ford, Peter	4	1993,94,95,96
* Fordham, Red	2	1930,31[c]
Forney, Warren	4	1991,92,94,95
Foster, Jon	1	1988
Foster, Justin	**1**	**2017**
* Forsythe, J.A. (PeeWee)	3	1901,02,03
* Forsythe, W.C.	4	1898,99,00,01
Fortner, Jeff	2	1991,92
Fountain, Maurice	4	2001,02,03,04
Fox, Angelo	2	1987,88
Fox, DoMarco	4	1996,97,98,99
Francis, Touré	3	2000,01,03
Franklin, Chris	2	1993,94
* Franklin, Harry	2	1941,42
Freeman, Dalton	4	2009,10,11,12[cc]
* Freeman, Eddis	4	1943,44,45,46
* Frew, W.L. (Red)	1	1918
Frierson, Bob	1	1982
* Fritts, George	3	1939,40,41
Fruhmorgen, Jake	2	2015,16
Fry, Dustin	4	2003,04,05,06
Fry, Roman	4	2003,04,05,06
Fudge, Jamaal	4	2002,03,04,05[cc]
Fuller, C.J.	3	2015,16,17
Fuller, Steve	4	1975,76,77[cc],78[cc]
Fulmer, John	3	1967,68,69
Fulmer, Zach	1	2013
Funderburk, Mike	1	1968
Furr, Stephen	3	2002,04,05
* Furtick, Fritz	4	1903,04,05,06[c]

G

Player	VL	Year(s)
Gabriel, Elsmore	2	2006,07
Gaddis, C.J.	3	2004,05,06
* Gage, Bobby	4	1945,46,47,48
Gaillard, Jerry	4	1978,79,80,81
* Gainer, Chick	4	1943,46,47,48
Gaither, Darius	1	2007
Gallman, Wayne	3	2014,15,16
Galloway, G.G.	4	1972,73,74,75
Galuska, Pete	3	1969,70,71
Gamble, Jason	2	1997,98
* Gandy, A.P. (Hop)	4	1909,11,12,13[c]
* Gantt, W.A.	1	1905
* Gantt, Jonnie	1	1902
Gardner, Joel	2	2000,01
Gardner, Rod	4	1997,98,99,00[cc]
Gardocki, Chris	3	1988,89,90
Garick, Richard	3	1966,67,68
* Garrison, Bill	2	1902,03
* Garrison, C.C.	1	1923
Garrison, Gene	1	1953
* Gaskin, Dreher	3	1950,51,53[cc]
Gasque, Mike	2	1980,81
* Gassaway, Jim	2	1928,29
* Gaston, Clark	3	1961,62,63
* Gaston, R.T.	3	1905,06,07
Geathers, Eddie	3	1978,79,80
* Gee, C.F. (Little Mutt)	3	1912,13,14
* Gee, J.G. (Mutt)	4	1914,15,16,17
Gehret, Guy	3	1972,73,74
Gemas, Kevin	2	1983,84
Gennerich, Gary	3	1970,71,72
* Gentry, Charlie	3	1896,97,98
* Gentry, Frank	3	1950,51,52
Geohaghan, Ronald	1	2013
* George, A.P.	2	1899,00
* George, Buck	4	1951,52,53,54[cc]
Gerald, Henry	1	1965
Gerrald, Steve	1	1988
Geter, Eric	4	1989,90,91,92
* Gettys, E.F. (Red)	4	1918,19,20,21
Gibbs, Steve	4	1974,76,77,78
Gibson, Cameron	1	1988
Gibson, Ford	2	1972,75
Gibson, Jefferie	1	2015
* Gibson, Tyrone	3	1989,91,92
Giella, Zach	**2**	**2016,17**
Gilchrist, Marcus	4	2007,08,09,10[cc]
Gillespie, Bill	1	1943
* Gillespie, Dick	2	1948,50
Gillespie, Frank	3	1946,47,48
Gillespie, Nathan	3	2000,01,02
Gilliam, Sergio	4	2003,04,05,06
* Gilmer, Grover G.	4	1917,19,20,21
* Gilmer, Frank	3	1908,09,10
Gilstrap, Clay	2	1986,87
Gilstrap, Earl	2	1970,71
Gilstrap, Rick	3	1969,70,71
Glaze, Coleman	3	1960,61,62
Glenn, Ed	2	1993,94
Glenn, Joe	4	1979,80,81,82
Gobble, Robert	1	1958
Godfrey, Pat	**1**	**2017**
Godfrey, Steve	2	1976,77[cc]
Goehring, Jim	2	1976,77
Goff, Johnnie Mac	1	1968
Goggins, Harold	4	1975,76,77,78
* Goins, Gus	3	1936,37,38
Goldberg, Bob	2	1977,78
Goode, Alex	1	2014
Goodine, Duane	1	2000
* Gooding, R.F. (Fatty)	1	1904
Goodloe, John	1	1977
Goodman, Malliciah	4	2009,10,11,12
Goodnature, Brennan	1	2015
Goodson, B.J.	4	2012,13,14,15[cc]
Goodson, Robert	1	1996
Goudelock, David	2	1990,91
Gordon, Chuck	1	1976
Gore, Buddy	3	1966,67,68
Gore, Joe	4	2012,13,14,15
Goss, Dennis	2	1971,72
Graham, Bernie	2	1950,51
* Graham, George	1	1944
Granger, Ty	4	1985,86,87,88
Grant, Jamarcus	3	2006,07,08,09
Grant, Kelvin	2	2003,04
Gravely, Mike	1	1974
* Gray, Bill	1	1911
Gray, Ricky	1	1980
Grdijan, John	3	1955,56,57[cc]
* Green, Harry	2	1901,02
Green, Mervin	1	1988
Green, Noah	1	2016
Green, T.J.	3	2013,14,15
Green, Zach	2	2004,06
Greenawalt, Stan	1	1973
Greene, Adrian	2	1996,97
Greene, Earle	2	1955,56
Greene, Gerry	1	1991
* Greene, Johnny	1	1955
Greene, Nealon	4	1994,95,96,97
Greenlee, D.J.	**3**	**2015,16,17**
* Gresham, Metz	1	1929
* Gressette, Larry	3	1951,52,53
Gressette, Nathan	3	1951,52,53[cc]
Grier, Marrio	2	1992,93
Griffin, Steve	4	1982,84,85, 86
Griffith, Frank	2	1954,55
* Grigsby, Billy Luke	3	1948,49,50
Grimes, Tyler	3	1986,87,88
Grisham, Tyler	4	2005,06,07,08[cc]
Groomes, Christian	1	2017
* Groover, Cory	2	2004,05
Gue, Tommy	3	1959,60,61
Guess, Henry	4	1992,93,94,95
Guillermo, Jay	4	2013,14,15,16[cc]
* Gunnells, Bill	2	1928,29
Gunnells, Dan	3	1965,66,67
* Guy, Ruben	1	1932

H

Player	VL	Year(s)
Haddock, Lee	2	1970,71
Hafley, Charles	4	1998,99,00,01[cc]
Hagen, Arthur	1	1944
Haglan, J.D.	3	1976,77,78
* Hair, Billy	3	1950,51,52[cc]
* Hair, J.C.	3	1924,26,27
Hairston, Chris	4	2007,08,09,10[cc]
Hall, Ben	4	2001,02,03,04
* Hall, Bill	3	1938,39,40[ac]
Hall, Delton	4	1983,84,85,86
Hall, Hollis	3	1979,80,81
Hall, Howard	4	1989,90,91,92
Hall, Lamont	4	1994,95,96,97
Hall, Les	4	1989,90,91,92
Hall, Quintin	1	2015
Hall, Rashard	4	2009,10,11,12[cc]
* Hall, R.M. (Fatty)	3	1926,27,28
Hall, Wade	2	1960,63
* Hamer, Ray	3	1939,40,41
Hamilton, Derrick	3	2001,02,03
* Hamilton, R.G.	1	1896[c]
Hamlin, Michael	4	2005,06,07[cc],08[cc]
* Hammett, L.O.	1	1918
Hammond, Brian	1	1985
Hammond, Vance	4	1987,88,89,90[cc]
Hamrick, Tucker	1	1999
* Hane, J.K.	3	1924,25,28
Haney, Don	1	1993
Hankins, Kelvin	3	1989,90,91
Hankinson, Crimmins	2	1953,54
* Hankle, Witt H.	3	1908,09,10[c]
Hansford, Ogden	3	1974,75,78
* Hanvey, Ernest	1	1913
* Hanvey, George	2	1897,98
* Hanvey, Jock T.	4	1896,97,02,03
* Hardin, L.G.	1	1916
Harman, Dean	1	1991
Harmon, Eric	4	1987,88,89,90
* Harmon, H.M. (Duck)	3	1914,15,16
* Harmon, S.E. (Pat)	3	1922,23,24
Harper, Charles	1	2002
Harper, Cullen	3	2006,07[cc],08[cc]
Harper, J.C.	4	1985,86,87,88
Harper, Jamie	3	2008,09,10
Harps, Wayne	4	1986,87,88,89
Harrell, Cliff	4	2002,03,04,05
Harrell, Ricky	3	1970,71,72
* Harris, H.S. (Lazy Bill)	3	1914,15,16
Harris, John	3	1990,91,92
* Harris, L.D.	1	1919
Harris, La'Donte	4	2004,05,06,07
Harris, Reggie	3	1986,87,88
Harris, Rudy	3	1990,91,92
Harrison, Will	1	2011
Hart, Chris	1	1989
* Hart, Willard L. (Bub)	2	1916,17
* Harvey, B.C. (Chubby)	2	1925,26[c]
* Harvey, Randy	2	1967,68
* Harvey, S.A. (Speck)	1	1922
Harvey, Travis	2	1993,95
* Harvin, Lionell	3	1929,30,31
* Harvley, Clyde	1	1931
Haselden, David	1	2002
Hatcher, Dale	4	1981,82,83,84
Hatcher, Jesse	2	1987,88
Hauser, Tad	1	1980
Hausgen, Ed	4	1992,93,94,95
* Hayden, C.J.	1	1911

LETTERMEN

Hayes, Rudy	3	1956,57,58[ac]
Haynes, Joey	1	1987
Haynes, Norman	3	1985,86,87
Headen, Andy	4	1979,80,81,82
Hearn, Taylor	3	2015,16,17[cc]
Hecht, Bill	3	1963,64,65[cc]
* Heffner, L.B.	1	1920
Hefner, Larry	3	1969,70,71[cc]
Heilig, Don	1	1959
* Heinemann, John	3	1931,32,33[c]
Hemby, Ryan	2	2001,02
Hemphill, James	1	1993
* Hendee, H.M. (Tick)	2	1925,26
Henderson, Brock	1	2010
Henderson, Jerome	4	1987,88,89,90
Henderson, Joe	3	1987,88,89
* Hendley, Dick	4	1946,48,49,50
Hendley, Richard	3	1980,81,82
* Hendricks, L.L.	2	1896,97
Heniford, Mark	4	1974,75,76,77
Heniford, Todd	1	1984
* Henley, Cliff	2	1934,35
Henry, Dale	3	1969,70,71
Henry, William	3	2001,02,03
* Herlong, Doug	2	1948,51
* Herlong, Henry	1	1930
Herrin, Deke	1	1998
Hewitt, Andre	1	1993
Hicks, Harry	1	1954
Hicks, Ken	1	1972
Higgins, Tee	**1**	**2017**
Hill, Brian	1	2008
Hill, Jerome	2	1974,75
Hill, Leroy	4	2001,02,03,04[cc]
Hill, Tye	4	2002,03,04,05
* Hilderbrand, Nolten	1	1953
* Hinson, Randy	3	1933,34,35
Hinton, Marcus	4	1992,93,94,95
* Holland, Joe	1	1904[c]
Holland, Lawson	1	1974
Holloman, Duke	2	1983,84
Holloman, Jason	4	1997,98,99,00
* Holohan, R.F. (Butch)	4	1921,22,23[c],24
Homonoff, Edward	2	1973,74
Hood, Greg	2	1992,93
Hook, Charlie	3	1965,66,68
* Hook, Fred	2	1931,32
Hooper, Ricardo	3	1986,87,88
Hope, Leon	3	1973,74,75
Hopkins, DeAndre	3	2010,11,12
Hopkins, Stan	2	1971,72
Hopper, Germone	3	2013,14,15
Horne, Charlie	3	1956,57,58
Horne, Tony	4	1994,95,96,97
* Horton, Tate	3	1933,34,35
Hostetler, Hoss	3	1964,66,67
Hough, James	1	1945
Houskin, Marcus	2	2000,01
Howard, D.J.	4	2011,12,13,14
Howard, Jimmy	3	1961,62,63
Howard, J.J.	4	2000,01,02,03
Howell, Trey	1	1988
Hubert, Pooley	2	1950,53
Hudson, Alex	3	1980,82,83
* Hudson, Bill	3	1954,55,56
Hudson, Billy	3	1976,77,78
Hudson, Bob	4	1947,48,49,50
Huegel, Greg	**3**	**2015,16,17**
Huey, Terrance	1	2001
* Hudson, J.C.	3	1950,51,52
Huggins, Albert	**3**	**2015,16,17**
Hughes, Wade	2	1971,72[cc]
Hulsey, Corey	3	1996,97,98
Humphrey, Andre	4	1992,93,94,95
Humphries, Adam	4	2011,12,13,14[cc]
Humphries, Barry	3	2006,07,08
Hunt, Aaron	4	2000,01,02,03
Hunt, Revonne	1	1951
* Hunter, Bill	3	1942,46,47
Hunter, Brian	1	1992
Hunter, Hamp	3	1953,54,55
* Hunter, N.M. (Buster)	3	1899,00,01
Hunter, Stanley	1	2008
Hunter, Thomas	4	2003,04,05,06
Huntley, Chuck	2	1970,73
Hutchins, Roger	2	1991,92
Hutchinson, Bobby	3	2006,07,08
Hyatt, Mitch	**3**	**2015,16,17**
* Hydrick, Onan	2	1908,09
Hynes, Dave	3	1960,61,62[c]

I

Player	VL	Year(s)
Igwebuike, Donald	4	1981,82,83,84
* Inabinet, B.C.	3	1953,54,55
* Inabinet, Clarence J.	3	1933,34,35
Inge, Mark	3	1986,87,88
Ingle, Reid	3	1982,83,84
Ingram, Keith	1	1987
Inman, Don	1	1984
Isaacs, Mike	3	1983,84,85

J

Player	VL	Year(s)
Jackson, Jack	1	1969
Jackson, Jackie Lee	3	1966,67,68
Jackson, Jacky	3	1965,66,67
Jackson, Kenzil	4	1989,90,91,92
Jackson, Kit	3	1965,66,67
* Jackson, M.E.	1	1921
Jackson, Rashaad	4	2005,06,07,08
Jackson, Richard	2	2009,10
* Jackson, Robert	3	1993,94,95
* Jackson, Scott	3	1952,53,54[cc]
Jackson, Steven	3	2003,04,05[cc]
* Jackson, S.L. (Stonewall)	3	1922,23,24
* Jackson, Wister	2	1938,39
James, Charlie	2	1988,89
James, Freddie	3	1998,99,00
* James, M.B. (Jimmy)	4	1911,12,13,14
* Jameson, Hugh	3	1939,40,41
Jamison, Brandon	1	2002
Jamison, Vontrell	2	2003,04
Jansen, John	3	1984,85,86
Jarrett, Grady	4	2011,12,13,14[cc]
Jasmin, Chad	4	2000,01,02,03
Jaynes, Danny	2	1976,77
Jehlen, George	3	1974,75,76
Jenkins, Corbin	2	2013,14
Jenkins, James	1	1994
Jenkins, Jarvis	4	2007,08,09,10[cc]
Jenkins, Martin	4	2010,11,13,14
Jenkins, Marvis	1	2001
* Jenkins, Ralph	4	1943,44[c],45[c],46[ac]
* Jennings, A.T.	1	1914
Jennings, Keith	4	1985,86,87,88
* Jeter, J.P.	1	1913
Jetton, Neal	3	1973,74,75[cc]
Jewell, Donnie	1	1993
Johnson, A.J.	2	1984,85
Johnson, Bashon	1	1996
Johnson, Bobby	3	1970,71,72
Johnson, Cedric	4	2001,02,03,04
Johnson, Denzel	**2**	**2016,17**
Johnson, Hunter	1	2017
Johnson, Jadar	4	2013,14,15,16[cc]
Johnson, John	4	1987,88,89,90
Johnson, Kevin	2	2000,01
Johnson, Kyle	2	2008,09
Johnson, Ricky	3	1963,64,65
Johnson, Sterling	2	2016,17
Johnson, Tracy	4	1985,86,87,88
Jollay, Mike	2	1985,86
Jolley, Bobby	1	1951
Jolly, Terry	4	1997,98,99,00
* Jones, Bob	3	1928,29,30
Jones, Bob	2	1972,73
Jones, Chris	4	1995,96,97,98
Jones, C.J.	1	2013
Jones, Jimmy	1	1949
Jones, Kellen	2	2013,14
Jones, Marquan	4	2008,09,10,11[cc]
Jones, Tim	4	1991,92,93,94[cc]
Jordan, Homer	3	1980,81,82[cc]
* Jordan, Leonard	1	1941
Jordan, Whitey	3	1955,56,57
Jordan, Willie	4	1975,76,77,78
Joseph, Kendall	**3**	**2015,16,17**
Joseph, Mansa	2	2010,11
Joye, David	2	1990,91
* Justus, Johnny	3	1928,29,30[c]

K

Player	VL	Year(s)
* Kaigler, Ben	1	1902
* Kaigler, J.G.	3	1898,99,00
Kaltenback, Leon	3	1955,56,57[cc]
* Kane, Mark	2	1953,54[cc]
* Kangeter, Jonnie	3	1910,11,12
Katana, Ted	2	1965,66
* Kay, L.R.	2	1917,19
Kearse, Jayron	3	2013,14,15
* Keasler, A.L. (Gus)	2	1904,05
* Keel, J.W. (Rastus)	1	1906
Keller, Morris	1	1959
Kelley, Don	3	1969,70,71
Kelley, Freddy	3	1965,66,67
Kelley, Steve	1	1973
Kelly, Aaron	4	2005,06,07,08
Kelly, Chad	1	2013
Kelly, Xavier	**1**	**2017**
Kelly, Yusef	4	2000,02,03,04
* Kempson, Otis	3	1950,51,52
Kendrick, Tommy	3	1969,70,71
Kennedy, Frank	2	1950,51
Kennedy, Tony	4	1988,89,90,91
Kenney, Steve	3	1976,77,78
Kesack, Gary	3	1974,75,76
Keys, Larry	3	1965,66,67
* Keyserling, H.L. (Golden)	1	1920
Kier, Brian	3	1974,76,77
Killen, Pat	1	1959
Kinard, Terry	4	1979,80,81,82[cc]
King, Anthony	3	1976,77,78
King, Buddy	3	1970,71,72[cc]
* King, Don	4	1952,53,54,55[c]
King, Jack	2	1968,69
King, Jimmy	3	1959,60,61
* King, L.O.	2	1901,02
King, Tommy	3	1959,60,61
* Kinsler, J.H.	1	1900
* Kirkconnell, Ben	1	1932
Kirkland, Levon	4	1988,89,90,91[cc]
* Kissam, Roddy	3	1933,34,35
Kitchens, Ronnie	3	1967,68,69
Knight, Herman	2	1949,51
* Klugh, W.W.	2	1925,26
* Knoebel, Fred	3	1950,51,52
Knott, Hal	1	1959
Knowles, Matthew	1	2008
Koon, Eugene	2	2001,02
Kopp, Wynn	2	2001,02
Kormanicki, Dave	2	1968,69
Korn, Willy	2	2008,09
Kreis, Kevin	1	1976
Kubu, Jon	1	1989
Kunz, Michael	1	1994

L

Player	VL	Year(s)
* Lachicotte, A.S. (Boo)	1	1910
Laird, Kevin	4	1995,96,97,98
Lakip, Ammon	3	2013,14,15
Lam, Elmo	3	1960,61,62[c]
Lamar, Tre	**2**	**2016,17**
Lambert, Cory	4	2006,07,08,09
* Lambert, John	1	1931
LaMontagne, Joe	3	1951,52,53
Lancaster, Chris	4	1985,86,87,88
Landry, Mark	4	1994,95,96,97
Langford, Charlie	1	1979
* Langston, J.L.	1	1920
Lanzendoen, Jim	1	1973
* Laraway, Walt	3	1953,54,55
Latimer, Al	1	1978
* Latimer, Bill	1	1906
* Lawrence, Bert	1	1902
Lawrence, Dexter	**2**	**2016,17**
Lawrence, Floyd	1	1956
Lawrence, Reggie	3	1988,89,90
Lawson, Larry	1	1970
Lawson, Shaq	3	2013,14,15
* Lawton, Streak	2	1935,36
Lawton, Winston	1	1969
Lawyer, Mal	4	1996,97,98,99
Lazzara, Tony	3	1999,00,01
Leake, John	4	2000,01,02,03
Learn, Randy	4	1979,80,81,82
LeBel, David	3	1973,74,75
* Lee, A.C. (Bun)	1	1907
* Lee, Harry	2	1934,35
Lee, Mark	2	1974,75
Lee, Tyrone	4	2000,01,02,03
Leggett, Jordan	4	2013,14,15,16[cc]
LeJeune, Brent	3	1991,92,93
Lemay, Jason	1	1999
Leonard, Colin	3	2005,06,07
Leonard, Hal	2	1946,47
Leonard-Horwith, Shawn	1	2010
Leverman, Gerald	1	1945
* Lewis, Alex P.	3	1911,12,13
Lewis, Carlton	3	2009,10,11
* Lewis, Gus	2	1900,01
* Lewis, Harold	3	1935,36,37[c]
Lewis, Haydrian	4	2005,06,07,08
* Lewis, J.B.	3	1898,99,1900
Lewis, Marcus	1	2000
* Lewis, Merritt	3	1932,33,34
Lewis, Micah	1	2001
Lewis, Stacy	2	1989,90
Lewis, Zane	3	1995,96,97
Lewter, Steve	3	1969,70,71
Lhotsky, Joe	3	1966,67,68
Liberatore, Frank	3	1964,66,67[cc]
* Lightsey, F.B. (Bull)	3	1922,24,25
* Lightsey, L.M. (Yen)	4	1917,18,19,20
Lindsey, Otis	2	1981,82
* Link, A.C.	1	1926
Linthicum, Brian	1	2007
* Littlejohn, C.E. (Mule)	3	1913,14,15
* Locklair, Ed (Pop)	1	1941
Locklair, Mike	3	1966,67,68
Locurcio, Todd	1	1993
Logan, Jimmy	1	1966
* Logan, J.R.	2	1912,13
* Long, Evans	1	1930
Long, Stacy	4	1986,88,89,90
Lott, Billy	3	1977,78,79[cc]
Lott, James	4	1986,87,88,89
Lovelace, Chris	1	1993
* Lowman, P.I. (Pi)	2	1918,19
Lowther, Rush	1	2005
Luckie, Billy	1	1996
Lundeen, Danny	2	1970,71
* Luzzi, Richie	3	1966,67,68
* Lykes, Powell	2	1905,06
* Lynah, Jim	2	1900,01
Lynch, Chuck	1	1991
Lynn, Dave	3	1958,59,60[cc]
Lytton, Jeff	3	1983,84,85

M

Player	VL	Year(s)
Maass, Andrew	1	2014
Mac Lain, Eric	4	2012,13,14,15[cc]
Mac Lain, Sean	2	2015,16
Mack, Kevin	4	1980,81,82,83
Mack, Terence	4	1983,84,85,86[cc]
Macklin, Travis	3	1996,97,98
Macko, Paul	3	2006,07,08
Mader, Eric	2	1989,90
* Magee, Watson	3	1936,37,38
* Magill, Dick	3	1927,28,29
* Magill, W.K. (Rummy)	3	1913,14,15[c]
Magwood, Frank	3	1980,81,82
* Major, C.S. (Dopey)	4	1913,14,15,16[c]
Mance, Brian	4	1999,00,01,02
Maners, Jimmy	2	2007,08
Maness, Ed (Chippy)	3	1938,39,40
Mann, Wes	3	1983,84,85
Mannella, Dave	1	1979
Manos, Pete	3	1949,50,51
* Marazza, Dick	3	1954,55,56
Mariable, Dorian	4	1986,87,88,89
Marion, Phil	3	1964,65,66
Marler, Malcolm	4	1973,74,75,76[cc]
* Marshall, L.E.	1	1926
* Martin, Bob	3	1946,47,48[cc]
Martin, Carl	2	1981,82
Martin, Jermaine	1	2007
* Martin, J.M.	3	1909,10,11
Martin, Khang	1	1993
Martin, Marcus	2	1997,98
Martin, Peanut	3	1972,73,75
* Martin, W.N.	2	1925,27
* Masneri, Ray	3	1956,57,58
Mass, Wayne	3	1965,66,67
Massaro, Cary	3	1980,81,82
Massengill, Wells	1	1972
Mathews, Mike	1	1971
* Mathews, Ray	4	1947,48,49,50
Mathews, Tony	2	1973,74
* Mathis, A.J.	1	1898
Mathis, Bill	3	1957,58,59
* Matthews, Bill	2	1915,16
Matthews, Mack	3	1960,62,63

LETTERMEN

Mattos, Tommy	3	1952,53,54
Mauldin, Collins	1	2015
* Mauldin, Hugh	3	1963,64,65
Mauney, Marcus	1	2000
Mauney, Tony	4	1988,89,90,91
Maxwell, Byron	4	2007,08,09,10
* Maxwell, Jeff	2	1896,97
* Maxwell, John	2	1902,03
* Mayberry, Bob	4	1979,80,81,82
Maye, Brandon	3	2008,09,10
Mayer, Charlie	3	1969,70,71
McBride, Dan	1	1973
McCall, Jeff	4	1979,80,81,82
McCanless, Jim	3	1955,56,58
* McCarley, Bob	3	1927,28,29
McCauley, Jim	1	1949
McClain, Antoine	4	2008,09,10,11
McCleon, Dexter	4	1993,94,95,96[c]
McClinton, Todd	3	2001,02,03
McCloud, Gerald	1	2003
McCloud, Ray-Ray	3	2015,16,17
McClure, Bruce	3	1963,64,65
* McConnell, H.S.	2	1914,15
* McConnell, R.E.	2	1925,26
* McConnell, S.W.	3	1934,35,36
* McConnell, T.S.	3	1934,35,36
McCory, Bob	1	1944
McCown, Fred	1	1942
* McCown, Slick	2	1933,34
* McCown, T.M.	1	1918
McCrorey, Andye	4	1992,93,94,95
McCullough, Jay Jay	2	2013,14
McCullough, Richard	4	1985,86,87,88
McCurty, Damon	1	1979
McDaniel, DeAndre	4	2007,08,09,10[cc]
McDaniel, Ed	4	1988,89,90,91
McDermott, John	3	1998,99,00
McDowell, Garry	2	1974,75
McDowell, Roderick	4	2010,11,12,13
McDuffie, Chris	4	2004,05,06,07
McElmurray, Mac	3	1964,65,66
McElrathbey, Ray Ray	1	2006
McElveen, Donny	1	2013
* McElveen, Norwood	3	1939,40,41
* McFadden, Banks	3	1937,38,39
* McFadden, R.D.	1	1908
* McFadden, R.H. (Doc)	2	1906,07
McFadden, Wesley	4	1985,87,88,89[cc]
McGee, Edgar	3	1965,66,67
* McGill, C.A.	1	1925
* McGlockton, Chester	3	1989,90,91
* McGlone, T.F.	1	1926
McGuirt, Bill	2	1960,61
McInally, Chris	2	1993,95
* McIver, Rick	2	1904,05
McKelvey, J.J.	4	1999,00,01,02
McKenney, Pat	2	1985,86
McKenzie, Damonte	4	1995,97,98,99
* McKenzie, W.W.	1	1918
* McKeown, J.A.	1	1903
McKissic, Jock	4	2005,06,07,08[cc]
McLane, Riley	2	1966,67
McLaurin, Duncan	1	2005
McLaurin, Jewell	2	1969,70
* McLaurin, J.N.	4	1904,05,06,07[c]
McLees, Jimmy	2	1990,91
* McLellan, Bill	2	1953,54
McLellan, Cliff	1	1981
* McLendon, Ed	1	1939
* McLendon, Lem	1	1955
McLeod, Matt	2	1996,97
McMahan, Dave	2	1969,70
McMakin, John	3	1969,70,71[cc]
* McMillan, Goat	2	1928,29
* McMillan, Raiford	3	1926,27,28
* McMillan, W.L. (Red)	3	1913,14,15
McNeal, Bryant	4	1999,00,01,02[cc]
McNeal, Bryce	1	2010
McSwain, Chuck	4	1979,80,81,82
McSwain, Rod	4	1980,81,82,83
Meadowcroft, Charlie	3	1963,64,65
Meadows, Dwayne	3	1984,85,86
Means, Harold	3	1996,97,98
Medlin, Jamal	1	2008
Medlin, Rick	3	1967,68,69
Meekins, Eric	4	1999,00,01,02
Meeks, Chuck	1	1982
Meeks, Jonathan	4	2009,10,11,12[cc]
* Mellette, F.M.	1	1911
* Melton, L.H. (Doc)	2	1923,24
Merling, Phillip	3	2005,06,07
Merritt, Will	4	1998,99,00,01
Merriweather, Reggie	4	2003,04,05,06
Michael, Benny	3	1966,67,68
* Midkiff, Bob	1	1926
Miller, Bill	1	1962
Miller, Billy	1	1943
* Miller, Bob	2	1931,32[c]
* Miller, H.E.	2	1937,38
* Miller, Jack	3	1944,47,48
Miller, Jim	1	1948
Miller, Josh	4	2005,06,07,08
Miller, Justin	3	2002,03,04
Miller, Ron	1	1958
Miller, Tif	1	2001
Mills, Jeff	2	1974,75
Milton, Eldridge	4	1981,83,84,85
Milton, Fred	3	1968,69,70
* Mimms, Charlie	1	1946
Mitchell, Joedy	1	1996
Moncrief, Richard	4	1990,91,92,93[c]
* Monledous, Zag	2	1927,28
* Mooneyham, Jack	3	1949,50,51
Montone, Neil	1	1947
Monts, Tavaghn	3	2001,03,04
* Moore, Gene	3	1947,48,49[c]
Moore, Ken	3	1952,53,54
Moore, Otis	4	1986,87,88,89[c]
Moore, Rennie	4	2007,09,10,11
Moore, Ted	1	1964
Moore, Wayne	1	1996
Moorer, John	3	1945,46,47[ac]
* Moorer, Tom	2	1938,39
* Morgan, Bobby	2	1958,59
Morgan, Dwayne	2	1994,95
* Morgan, Lewis	1	1946
Morocco, Chris	4	1986,87,88,89
Morris, David	1	1973
Morris, Kelvin	1	2002
Morris, Maverick	4	2014,15,16,17[cc]
Morrison, Pete	1	1961
Morton, Hall	**1**	**2017**
* Moss, Charlie	3	1930,31,32
Mougros, Theo	4	1997,98,99,00
Mouzon, Tyron	4	1988,89,90,91
* Mulherin, Eddie	1	1928
Mullen, Ray	2	1965,66
Mullen, Trayvon	**2**	**2016,17**
Mulligan,Wayne	3	1966,67,68
* Mullins, H.D. (Horse)	2	1923,24
Murchison, Antwon	3	2006,07,08
Murray, Al	3	1972,73,74
Murray, John	1	1978
Muse, Tanner	**2**	**2016,17**
Myrick, Chip	3	2003,04,05
Myrick, Rocky	1	1979

N

Player	VL	Year(s)
Nanney, Lee	4	1978,79,80[cc],81[cc]
Nelson, Bryce	2	1992,93
Nelson, Maurice	3	2004,05,06
Nelson, Roosevelt	3	2002,03,04
Ness, Jim	3	1972,73,74[cc]
Neville, J.L.	1	1943
Newell, Andy	1	1985
Newell, Mike	2	1969,70
* Nimitz, H.J. (Foots)	1	1916
Nix, Eric	3	1984,85,86
Nobles, Kasey	3	2008,09,10
Noelte, Dave	1	1982
Norris, Wilson	2	2008,09
Norton, Ryan	4	2012,13,14,15
Nunamacher, Jeff	4	1985,86,87,88
Nunn, Arlington	4	1987,88,89,90

O

Player	VL	Year(s)
O'Brien, Chuck	4	1987,88,90,91
O'Cain, Mike	3	1974,75,76[cc]
O'Daniel, Dorian	4	2014,15,16,17[cc]
O'Dell, Billy	3	1953,54,55
* O'Dell, John H.	2	1918,19
* O'Dell, Wayne	1	1941
* Odom, W.F.	1	1908
Ogle, Chris	2	1989,90
Ogren, Jeff	1	2007
Ogundeko, Ebenezer	1	2014
Ohan, Chinedu	2	1987,88
* O'Kurowski, Whitey	3	1937,38,39
Olson, Dave	3	1958,59,60
Olson, David	1	2014
Olson, Harold	3	1957,58,59
* Olszewski, Harry	3	1965,66,67
* O'Neal, Belton (Speck)	1	1920
O'Neal, Brad	2	1969,70
O'Neal, Robert	4	1989,90,91,92[cc]
* Orban, Turk	1	1936
Osborne, Ronnie	3	1959,60,61
O'Sullivan, Cameron	1	2008
Otorubio, Adubarie	1	1985
Overton, Diondre	**2**	**2016,17**
Outlaw, Brian	3	1999,00,01
Owen, Henry	4	1998,99,00,01
* Owens, J.C. (Susie)	2	1919,20
Owens, Mark	1	1993

P

Player	VL	Year(s)
* Padgett, F.M.	1	1918
* Padgett, G.D.	1	1931
* Padgett, Jim	2	1957,58
Padgett, Matt	2	1996,97
* Padgett, O.D.	2	1928,29[c]
Padgett, Wade	3	1939,40,41[c]
Pagano, Scott	3	2014,15,16
Page, Neely	2	1998,99
Page, Wayne	2	1965,66
Pagliei, Joe	3	1953,54,55
Palmer, Cary	1	1989
* Palmer, E.D. (Frog)	1	1925
Palmer, Johnny	3	1963,64,65

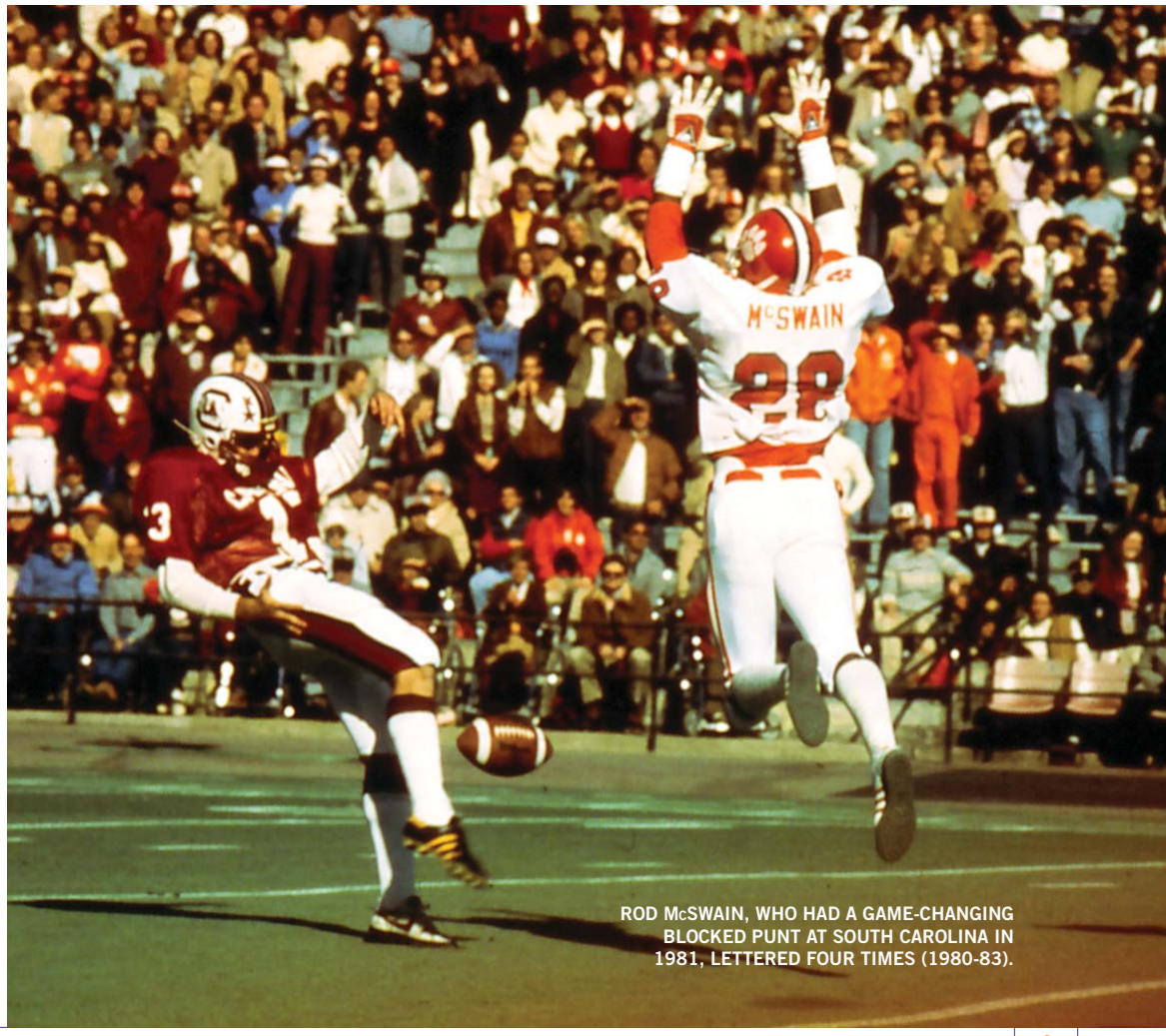

ROD McSWAIN, WHO HAD A GAME-CHANGING BLOCKED PUNT AT SOUTH CAROLINA IN 1981, LETTERED FOUR TIMES (1980-83).

LETTERMEN

Palmer, Michael	4	2006,07,08,09[cc]
Paredes, Bob	2	1951,54
Parete, Anthony	4	1981,82,83,84
* Parker, Ace	2	1940,41
* Parker, Harry L.	2	1912,13
Parker, Justin	2	2010,11
Parker, Kyle	2	2009,10
Parker, Jim	2	1962,63[ac]
Pasley, Jim	2	1939,40
Pate, Gene	1	2003
Pate, Milton	2	1951,52
* Patrick, Chris	1	1932
* Patterson, Gene	2	1931,32
* Patton, Bob	3	1949,50,51[c]
Patton, Julian	1	2013
Paulling, Bob	4	1979,81,82,83
Pavilack, Harry	3	1959,60,61
* Payne, Booty	2	1940,41
Payne, Jim	3	1956,57,58
* Payne, Joe	3	1937,38,39[c]
* Payne, Oliver	2	1936,37
Peake, Charone	4	2011,12,14,15[cc]
Pearce, Frank	3	1963,64,65
* Pearce, Roy	2	1939,40
Pearman, Danny	3	1985,86,87
* Pearman, Fred	3	1899,00,01
Pearson, Alex	2	2006,07
* Pearson, Ben	3	1937,38,39
Peeler, Coby	2	1993,94
Peeples, Ken	3	1972,73,74[cc]
Pegues, Lamont	2	1994,95
* Pegues, E.S.	1	1899
Pengitore, Ken	3	1971,72,73[cc]
Penner, Seth	**2**	**2016,17**
* Pennington, Clyde	1	1935
* Pennington, Curtis	3	1936,37,38[ac]
* Perry, Bill	1	1911
* Perry, L. (Tom)	1	1911
Perry, Michael Dean	4	1984,85,86,87[cc]
* Perry, Tracy	4	1976,77,78,79
Perry, William	4	1981,82,83,84[cc]
Peters, Garry	4	2011,12,13,14
Petoskey, Ted	2	1963,64
Phibbs, Patrick	**1**	**2017**
Phillips, Erik	1	1992
Phillips, Hank	4	1986,87,88,89
Phillips, Harley	2	1943,44
Phillips, Jim	1	1945
Phillips, John	4	1984,85,86,87[cc]
Pickens, Jesse	1	2004
Pickett, Edgar	4	1980,81,82,83
Pierce, Hal	3	1940,41,42
Pilgrim, Brandon	4	2003,05,06,07
Pilot, Joe	1	1958
* Pinckney, E.H.	1	1909
Pinckney, Nyles	**1**	**2017**
Pinion, Bradley	3	2012,13,14
* Pitts, Lewis	2	1927,28
Plantin, Tony	4	1994,95,96,97
Pleasant, Reggie	3	1982,83,84
* Poe, Billy	3	1944,45,46
Polite, Dextra	3	1997,98,99
Polk, DeJuan	4	2000,01,02,03[cc]
Pollard, Sean	**2**	**2016,17**
* Pollitzer, H.R. (Polly)	1	1902
Poole, Bob	3	1961,62,63
* Poole, R.F. (Sarg)	2	1915,16
Pope, Brad	3	1994,95,96
Pope, Jamie	1	1979
Portas, Lou	2	1964,65
Porter, Matt	2	2012,13
Postell, Holland	4	1995,96,97,98[cc]
* Potts, R.C. (Daddy)	3	1917,18,19
Poulos, John	4	1944,47,48,49
Powell, Cornell	**2**	**2016,17**
* Pressley, E.H. (Buck)	2	1912,13
* Pressley, O.K.	3	1926,27,28[c]
* Pressley, Harlan	1	1927
Prevost, Connor	1	2016
Price, John	3	1970,71,72
* Price, L.C.	1	1925
Price, Phillip	3	2009,10,11
* Priester, Buck	2	1930,31
Priester, Buck	3	1953,54,55
Priester, Raymond	4	1994,95,96,97[cc]
Prince, Phil	4	1944,46,47,48[cc]
Pringle, Harom	2	1992,93
* Pritchett, Jess	1	1937
Proctor, Will	3	2003,05,06
Pruett, Chip	2	1978,79
* Pruitt, June	2	1945,46
Pryce, Trevor	1	1996
* Proctor, Landrum	2	1930,31
Puckett, David	3	1988,89,90
Pugh, Travis	4	2001,02,03,04
Pusey, Mike	1	1975
Putnam, Trevor	3	1993,94,95

Q

Player	VL	Year(s)
Quarles, Jimmy	2	1951,52
Quick, Rodney	3	1983,84,85
Quinn, Dewey	2	1945,46
Quesenbury, Sonny	2	1957,58

R

Player	VL	Year(s)
Raber, Brian	4	1983,84,85,86
Rabon, George	1	2009
Radakovich, Grant	1	2016
* Radcliff, Charles	3	1950,51,52
Radford, Kevin	1	1980
Rambert, Bernard	4	1999,00,01,02
Ramsey, Ben	4	2007,08,09,10
Ramtahal, Eldred	1	1992
* Randle, E.L. (Cat)	3	1913,14,15
* Randle, M.B. (Little Cat)	3	1918,19,20
Randolph, Bernard	2	1993,95
Rankin, Gary	2	1963,64
Rapley, Darius	3	1997,98,99
Rash, Dustin	1	1993
Ratchford, Warren	4	1974,76,77,78
Ray, Thomas	3	1963,64,65
Rayburn, Lee	3	1966,67,68
Reader, D.J.	4	2012,13,14,15[cc]
Reames, Joe Don	3	1999,00,01
* Reames, T. Jack	2	1918,22
Reed, David	2	1978,79
Reese, Archie	4	1974,75,76,77
Reese, Steve	4	1982,83,84,85[cc]
Reese, Tribble	1	2007
Reeves, Chandler	**1**	**2017**
Reeves, Marion	3	1971,72,73
Reeves, Matt	4	1992,93,94,95
Region, Spencer	2	2012,14
Register, Chris	**2**	**2016,17**
Rembert, Johnny	2	1981,82
Renfrow, Hunter	**3**	**2015,16,17**
* Reynolds, Clifford M. (Pete)	1	1926
* Reynolds, Jim	4	1945,47,48,49
Rhinehart, Jim	1	1955
Rhodes, John	2	1971,72
Richard, Al	4	1989,90,91,92
Richard, Milan	**3**	**2015,16,17**
Richardson, Barry	4	2004,05,06,07
Richardson, Chris	1	2010
Richardson, Chuckie	4	1980,82,83,84
Richardson, Cotton	2	1943,44
Richardson, David	3	1996,97,98
* Richardson, Joe	1	1940
Richardson, Lionel	3	2003,04,05
Richardson, Mark	3	1980,81,82
Riddle, Leonard	1	1943
Riddle, Nic	2	2005,06
Ridgley, Thad	2	1992,93
* Riggs, A.F.	3	1897,98,99
Riggs, Jim	4	1983,84,85,86
Riggs, Matt	3	1985,86,87
Rigsby, Geoff	3	2002,03,04
* Rion, Aubrey	2	1939,40
Rivers, Dalton	2	1955,56
Robbins, Butch	2	1963,64
Robbins, Chris	1	1996
* Robbs, C.M.	3	1907,08,09[c]
Roberts, Travis	1	1999
Robinson, Akeem	4	2005,06,07,08
* Robinson, Charlie	3	1922,23,24[c]
Robinson, Darius	4	2010,11,12,13[cc]
* Robinson, E.D.	1	1934
Robinson, Jabril	3	2015,16,17
Robinson, Jackie	4	1999,00,01,02[cc]
Robinson, James	4	1979,80,82,83[cc]
* Robinson, Joe	1	1927
Rodgers, Amari	**1**	**2017**
Rodgers, George	3	1950,51,52[c]
Rodriguez, Daniel	3	2012,13,14
Roediger, Charles	1	2008
Rogers, Bill	2	1943,46
Rogers, Billy G.	2	1944,46
Rogers, Floyd	2	1965,66[cc]
* Rogers, Johnny	1	1929
* Rogers, Phil	3	1965,66,67
Rogers, Rodney	2	1961,62
Rogers, Shot	2	1955,56
Rollins, Bubba	1	1978
Romano, Ryan	1	1999
Rome, Stan	1	1975
* Roper, T.H. (Pug)	2	1918,19
Rose, Anthony	3	1979,80,81
Rose, Chuck	3	1978,79,80
Ross, Don	3	1952,53,54
* Ross, Jack	3	1942,46,47
Ross, Kenzi	4	1997,98,99,00
* Rothell, Claude	2	1941,42
Roulhac, Terrance	4	1983,84,85,86
Rountree, Glenn	4	1994,95,96,97
Rouse, Wardell	2	1993,94
Rowell, Spivey	1	1944
* Roy, Wallace	3	1923,24,25
Ruffner, Bo	3	1965,66,67
Ruffner, Jim	1	1964
* Rushton, Gil	4	1945,48,49,50
Russell, Chris	2	2006,07
Russell, J.A.	1	1943
Russell, Jimmy	1	1976
Rutledge, Bill	1	1943
Ryans, Larry	4	1989,90,91,92
Ryan, Seth	2	2015,16
Ryan, Steve	2	1977,78

S

Player	VL	Year(s)
* Sadler, Hope	2	1902[c],03[c]
Salim, Hamid	1	1996
* Salisbury, Tom	4	1943,44,47,48
* Salley, Grady	3	1928,29,30
Samnik, Mike	2	1990,91
Sampson, Eric	3	2001,03,04
* Sams, Hal	1	1916
* Sanders, Al	3	1935,36,37
Sanders, Matt	3	2009,10,11
Sanders, Smiley	3	1971,72,73
* Sandifer, Red	2	1940,41
Sanford, Chuck	3	1983,84,85
Sapp, Patrick	4	1992,93,94,95
Sapp, Ricky	4	2006,07,08,09[cc]
Sasser, David	3	1971,72,73
Saunders, Bo	2	1945,46
Sauve, Jeff	4	1991,92,94,95
Scheibel, Tim	1	1994
Schell, Matt	3	1999,00,01
* Schilletter, W.A. (Shorty)	4	1911,12,13,14[c]
Schlink, David	1	2005
* Schneck, J.R.	2	1918,19
Schonhar, Todd	2	1985,86
* Schroder, F.E.	1	1912
Schuessler, Nick	3	2014,15,16
Scott, Artavis	3	2014,15,16
Scott, Dorell	4	2005,06,07,08
Scott, Jeff	3	2000,01,02
Scott, Jim	3	1981,82,83
Scott, Randy	4	1975,76[cc],77[cc],78[cc]
Scott, Shane	3	1989,90,91
Scott, William	2	1974,75
Scrudato, Ron	3	1959,60,61
Sealy, Sonny	1	1982
Sease, Jody	2	1984,85
Sease, Tommy	2	1955,56
Seay, Pitts	1	1943
Seckinger, Stanton	4	2012,13,14,15[cc]
Seegars, Stacy	4	1990,91,92,93
Seigler, Eddie	3	1970,71,72
* Segars, Al	1	1937
* Segars, Kent	1	1936
Sekas, Connor	1	2017
Sellers, Joe	2	1963,65
Sensabaugh, Coty	4	2008,09,10,11[cc]
Seth, Mike	3	1997,98,99
Setzekorn, Ken	2	1984,85
Seyle, Rusty	3	1986,87,88
Sharpe, Bill	1	1964
* Sharpe, Bob	3	1938,39,40[c]
Sharpe Jr., Bob	2	1975,76
* Sharpe, F.J.	1	1931
Sharpe, Tommy	3	2002,03,04
Shatley, Tyler	4	2010,11,12,13[cc]
Shaw, Milt	1	1994
* Shealy, A.S. (Shack)	4	1896,97,98[c],99
Shealy, Pat	2	1971,72
Shell, Bob	3	1970,72,73
Sheppard, Ashley	4	1989,90,91,92[cc]
Shields, John	2	1968,69
* Shingler, Lowndes	3	1958,59,60[cc]
Shirley, Jim	3	1950,51,52
Shish, Paul	1	1969
* Shockley, J.A.	1	1922
* Shore, Henry	3	1933,34,35[c]
Shown, Jack	2	1952,53
Shuey, Spencer	4	2010,11,12,13[cc]
* Shuford, Don	3	1934,35,36
* Siegel, Reuben	3	1929,30,31
Seipe, Jeff	3	1970,71,72
Silver, Dennis	1	1974
Simmons, Anthony	3	1995,96,97
Simmons, Caleb	1	2010
Simmons, Isaiah	**1**	**2017**
* Simmons, Ralph	1	1937
* Simmons, T.D. (Shag)	1	1919
* Simmons, Wayne	4	1989,90,91,92[cc]
Simmons, Willie	3	2000,01,02
Simpson, Don	1	1943
Simpson, John	**2**	**2016,17**
Simpson, LaMarick	4	1992,93,94,95
Simpson, Tyrone	3	1989,90,93
* Sims, David	4	1977,78,79,80
Sims, Marvin	3	1977,78,79
* Sitton, Vet	2	1902,03
Sizer, Danny	3	1988,89,90
Skalski, James	**2**	**2016,17**
Skiffey, Jim	1	1962
Skinner, Matt	2	2009,10
Smalls, Andy	3	1950,52,53
Smart, Bill	1	1944
Smith, Akil	2	1998,99
Smith, Bill	4	1977,78,79,81
Smith, Brent	2	2003,06
Smith, Bryant	1	1998
Smith, Cannon	**3**	**2015,16,17**
Smith, Chad	**2**	**2016,17**
Smith, Darrell	4	2010,11,12,13
Smith, David	4	2008,09,10,11
Smith, Dennis	3	1973,74,75[cc]
Smith, Emory	4	1993,94,95,96
* Smith, Glenn	3	1949,50,51
Smith, Gregg	1	1976
Smith, Harold	1	1959
Smith, Jack	2	1958,59
Smith, Joey	2	1979,80
Smith, Joshua	1	2003
Smith, Lynn	1	1979
Smith, Matt	3	1977,78,79
Smith, Randy	1	1965
Smith, Richard	4	1985,86,87,88
Smith, Robert	4	2011,12,13,14
Smith, Ronnie	4	1974,75,76,77
Smith, Shaq	**1**	**2017**
* Smith, Sterling	2	1949,50
* Smith, Terry	4	1990,91,92,93
Smith, Thorny	1	1968
Smith, Van	**3**	**2015,16,17**
Smith, Willie	3	1954,55,57
* Snead, W.F. (Bill)	1	1901
* Snowden, Moon	1	1927
Snyder, Paul	3	1957,58,59[cc]
Sobeski, Michael	4	2011,12,13,14
Solomon, Louis	4	1992,93[cc],94[cc],95[c]
* Soloman, Homer	1	1930
Somaini, Jamie	2	1999,00
Soowal, Jeff	3	1976,77,78
Sorrells, Brian	1	2007
Southerland, Ivan	3	1967,68,69[c]
* Sowell, Frank	1	1930
Sox, Greg	1	1986
* Spearman, Jack	2	1920,21[c]
Speck, Chad	4	1997,98,99,00[cc]
Spector, Robbie	3	1988,89,90
Spence, Alex	**1**	**2017**
Spence, Austin	**1**	**2017**
Speros, Jim	1	1980
Speweik, Brandon	1	2008
Spiers, Bill	1	1986
Spiers, Will	**1**	**2017**
Spiller, C.J.	4	2006,07,08,09[cc]
Spooner, Bob	3	1955,56,57
Spry, David	4	1983,85,86,87
Squires, Tappey	1	1969

LETTERMEN

Stacy, Jack	1	1942
Stanford, Calloway	1	1940
Stephens, Darnell	4	1991,92,93,94
* Stephens, Tony	2	1986,87
* Stevens, Alex	3	1932,33,34
* Stevens, R.G.	1	1909
Steward, Tony	4	2011,12,13,14
Stewart, Cade	**1**	**2017**
Stewart, Dante	1	2012
* Stewart, J.D.	1	1924
Stewart, Watt	1	1944
Stocks, Jeff	3	1971,72,73
Stockstill, Jeff	3	1980,81,82
Stockunas, Jason	2	1997,99
Stone, Daniel	1	2015
Stone, Don	1	1973
Stone, Preston	1	2008
Stone, Tyler	1	2007
Stoudt, Cole	4	2011,12,13,14
Stough, Tim	4	1973,74,75,76
Strait, John	1	2000
Strayer, Phil	1	1969
Streeter, Brandon	3	1997,98,99
* Stribling, J.W.	3	1913,14,15
* Strother, Frank	1	1923
Stuckey, Chansi	4	2003,04,05,06[cc]
Stuckey, Jim	4	1976,77,78,79
Stuermann, Russell	1	2001
Sublette, Richard	1	1948
* Suggs, H.L.	2	1914,15
* Sullivan, Frank	3	1897,98,99
Sultis, Jim	3	1945,46,47
* Summers, J.C. (Chuck)	2	1905,06
Sursavage, Butch	3	1965,66,67
Sursavage, Jim	3	1968,69,70[cc]
Suttle, Jeff	4	1980,81,82,83
Sutton, George	1	1962
* Sweatte, Johnny	1	1941
* Swetenburg, J.R.	2	1920,21
Swift, Bob	1	1963
Swing, Dale	3	1982,83,84
Swinney, Jack	1	2017
Swinney, Will	**1**	**2017**
* Swofford, Bob	3	1927,28,29
* Swygert, George	2	1896,97
Symmes, Brian	1	2012

T

Player	VL	Year(s)
* Talley, J.H.	1	1926
Tankersley, Cordrea	4	2013,14,15,16
Tate, Trey	4	2002,03,04,05
Taylor, Bruce	1	1990
Taylor, Jeff	1	1989
* Taylor, Jerry	2	1961,62
Taylor, J.W.	1	1943
Taylor, Rendrick	4	2005,06,07,09
Taylor, Vince	4	1986,87,88,89
Teasdall, Andy	2	2015,16
Temples, Jamison	1	1992
* Tennant, A.B. (Dutch)	4	1921,22,23,24
Terrell, A.J.	**1**	**2017**
* Testerman, Don	2	1974,75
* Thackston, L.P.	3	1917,18,19
* Thomas, Bill	3	1956,57,58[c]
Thomas, Brandon	4	2010,11,12,13[cc]
Thomas, David	1	1972
* Thomas, Doug	4	1987,88,89,90
Thomas, Franklin	2	1992,93
Thomas, Rodney	4	1999,00,01,02
Thomas, Ronnie	2	2000,02
Thomason, Johnny	1	1955
Thompson, Brandon	4	2008,09,10,11[cc]
Thompson, Dave	3	1968,69,70
* Thompson, Doug	1	1955
* Thompson, J.W.	1	1916
Thompson, John	3	1996,97,98
Thompson, Marion	3	1950,51,52
* Thompson, Oscar	3	1946,47,48
Thompson, Trevion	**3**	**2015,16,17**
Thornton, Mark	2	1978,79
* Thornton, R.E.	1	1918
Thorsland, Oscar	3	1960,61,62
Thurlow, Cody	1	2013
Thurman, Cardell	1	1992
Tice, Johnny	1	1954
* Tillman, Henry	1	1902
Tillotson, Brian	1	1994
* Timmerman, W.P. (Pap)	2	1926,27
* Timmons, Charlie	3	1939,40,41
Timothy, Gifford	3	2011,12,13
* Tinsley, Sid	3	1940,41,44[ac]
Tisch, Logan	1	2016
* Tisdale, Charlie	3	1938,39,40
Todd, Moe	1	1969
Tolley, Charlie	2	1967,69[c]
* Tomkins, F.G.	1	1896
Tomkins, James	3	1966,67,68
Townsend, Lateek	2	2011,12
Trapp, Amir	2	2016,17
Trapp, James	4	1989,90,91,92
Trayham, Arden	1	1943
Traylor, Drew	2	2010,11
Treadwell, David	3	1985,86,87
* Trembley, Jimmy	1	1969
Tremel, Taylor	1	2006
* Trexler, Bru	2	1937,39
Trimble, Jamie	3	1994,95,96
Triplett, Danny	4	1979,80,81,82
* Trobaugh, Allen	1	1938
* Trobaugh, Earl	1	1938
Troy, Mike	2	1963,64
Trumpore, Arthur	1	1943
* Troutman, John	3	1933,34,35
Tucker, Harrison	1	2015
Tucker, Kyle	1	2003
Tucker, Richard	1	1988
* Turbeville, A.C.	1	1912
* Turbeville, Horace	1	1956
Turner, Bo	2	1945,46
* Turner, H.M. (Tuck)	1	1907
Turner, Nolan	**1**	**2017**
* Turnipseed, Rhett	1	1922
Turpin, Bucky	2	1966,67
Tuten, Rich	3	1976,77,78
Tuttle, Perry	4	1978,79,80,81[cc]
Tyler, O.J.	2	1974,76
Tyner, Mitch	2	1973,74

U

Player	VL	Year(s)
Underwood, Willie	4	1977,78,79,80[cc]
Upshaw, Regan	**1**	**2017**
Usher, Lewis	4	1991,92,93,94
Usry, George	3	1957,58,59

V

Player	VL	Year(s)
* Valentine, Jack	1	1926
Van Gieson, Sam	1	2012
Varn, Guy	1	1983
Varn, Rex	4	1976,77,78,79
Vaughan, Bradley	1	2001
Vaughan, Mark	1	1985
Vaughn, Khaleed	4	2000,01,02,03
Vaughn, Nigel	2	2002,03
* Veronee, Jack	3	1959,60,61
Vincent, Cortney	3	2005,06,07
* Vogel, R.T.	2	1896,97

W

Player	VL	Year(s)
Wade, Chris	1	2007
* Wade, Connie	2	1966,67
Wade, D.A.	1	1952
* Wade, Don	3	1949,50,51
* Wade, Grady	1	1920
Wade, Michael	4	2007,08,09,10[cc]
Wade, Mike	1	1981
Wade, Scott	1	2002
Wagner, Larry	1	1958
Waldrep, Joe	2	1964,65
Waldrep, Perry	1	1967
Walker, Duane	4	1984,85,86,87
Walker, Gregory	4	2000,01,02,03[cc]
Walker, Henry	2	1946,47
* Walker, John E.	3	1923,24,25
Walker, Landon	4	2008,09,10,11[cc]
* Walker, Norman	4	1897,98,99[c],00[c]
* Walker, R.H.	2	1909,10
Walker, Roy	2	2005,06
* Wall, J.E.	1	1926
* Wall, Pete	2	1953,55
Wallace, K'Von	**2**	**2016,17**
Wallace, Nelson	4	1973,74,75,76
Walls, Henry	3	1983,84,85
Walters, Henry	2	1970,71
Walters, Joey	3	1974,75,76[cc]
Ward, Billy	3	1962,63,64
Ward, Damond	3	1995,96,97
Ward, Jimmy	3	1950,51,52
Ware, Billy	3	1966,67,68
* Warr, Elza	2	1926,27
* Warren, George	2	1906,07
Washburn, Brady	2	1999,00
Washington, Donnell	3	2001,02,03
Washington, Jay	2	1972,73
Waters, Anthony	4	2003,04,05,06[cc]
Waters, Charlie	3	1967,68,69
Watkins, Carlos	4	2012,14,15,16
Watkins, Nick	4	2004,05,06,07
Watkins, Sammy	3	2011,12,13
Watkins, T.J.	4	1998,99,00,01
Watson, Ben	2	1969,70
* Watson, Charles	2	1933,34
Watson, Deshaun	3	2014,15,16[cc]
Watson, John	1	1985
Watson, Josh	4	2011,12,13,14
Watson, Matt	1	2002
Watson, Ronald	4	1981,82,83,84
Watson, Ronald	1	2009
Watson, Speedy	2	1994,95
Watson, Taylor	3	2012,13,14
Watts, Justin	5	1996,97,98,99,00
Watts, Waldo	2	1969,70
Weaver, Billy	2	1962,63
* Webb, Clare (Tanny)	4	1911,12,13,14
Webb, Gary	3	1976,77,78
* Webb, H.B.	1	1922
* Webb, Hugh	1	1940
Webb, Jack	2	1957,58
* Webb, Mike	1	1904
Webb, Travers	4	1973,75,76,77
Webster, Reid	4	2011,12,13,14
Weddington, Rick	2	1976,77
Weeks, Jimmy	3	1975,76,77
Weeks, Scott	1	1981
Welchel, Ken	2	1976,77
* Welch, Maxcey	1	1930
Welch, Nelson	4	1991,92,93,94
Wells, Jeff	4	1980,82,83,84
Wells, Jim	2	1976,77
Wells, Jimmy	3	1951,52,53
Wells, Joel	3	1954,55,56[ac]
Werner, Chuck	3	1966,68,69
Werntz, Eddie	3	1960,61,62
* Werts, Rufus	2	1931,32
* Wertz, J.B.	2	1922,23
Wessinger, Ron	1	1989
West, Calvin	3	1959,60,61[cc]
West, Fernandez	2	1988,89
West, Ron	1	1978
Whetsell, Britton	1	2008
Whingter, Matt	1	2000
Whipple, Rod	1	2002
White, Clyde	3	1952,53,54[cc]
White, Harvey	3	1957,58,59[cc]
* White, J.D.	1	1896
White, Paul	1	2000
White, Raymond	4	1994,95,96,97[cc]
White, Tore	2	2000,01
* White, W.P.	2	1908,09
Whitehurst, Charlie	4	2002,03,04,05[cc]
* Whitley, Curtis	3	1988,90,91
Whitmire, Jim	4	1943,46,47,48
Whitten, Red	3	1952,53,54
* Wiehl, E.M.	1	1916
Wiggins, Don	2	1969,70
Wiggins, Korrin	3	2013,14,16
Wiggs, Milton	1	1945
Wiksell, Chris	1	2004
* Wild, Ormond	1	1953
* Wiles, Bill	3	1935,36,37
* Wilhite, F.T. (Rusty)	1	1921
Wilkins, Christian	**3**	**2015,16,17[cc]**
Willard, Jonathan	4	2009,10,11,12
Williams, Anthony	2	2001,02
Williams, Bobby	3	1947,48,49
* Williams, Bratton	2	1923,24
Williams, Braxton	2	1982,83
Williams, Braxton K.	4	1998,99,00,01
Williams, Brett	4	1993,94,95,96
Williams, DeShawn	4	2011,12,13,14
Williams, Eric	1	1996
Williams, Garrett	**2**	**2015,16**
* Williams, Jack	3	1920,21,22
Williams, Jalen	**3**	**2015,16,17**
Williams, Jerome	2	1986,89
Williams, Jerrodd	2	2012,13
Williams, Keith	3	1983,84,85
Williams, Kwam	2	2005,06
* Williams, M.H.	2	1917,19
Williams, Mike	3	2013,14,16
* Williams, Pat	4	1985,86,87,88
Williams, Paul	1	1978
Williams, Perry	4	1983,84,85,86
Williams, Ray	4	1983,84,85,86
Williams, Rodney	4	1985,86,87,88[cc]
Williams, Ronald	3	1990,91,92
Williams, Scott	4	1981,82,83,84
* Williams, Tommie	1	1904
Williams, Tommy	2	1953,54
Williams, Toney	3	1976,77,78
Williams, Undre	2	1994,95
Williamson, Bobby	4	2002,03,04,05
Williamson, Jimmy	3	1972,74,75[cc]
* Willimon, Gene	2	1932,33
Wills, Albert	1	1950
* Willis, Don	3	1936,37,38
* Wilson, C.C. (Red)	4	1921,22,23,24
Wilson, Jim	1	1959
Wilson, Mac	3	1969,70,71
Wilson, Mond	4	1994,95,96,97
Wilson, Pierre	4	1990,91,92,93
Wilson, Ralph	1	1944
* Windham, E.E.	1	1907
* Windham, Kermit	1	1936
Wingo, Billy	4	1973,74,75,76
Winslow, Charles	4	1992,93,94,95
Wirth, Frank	3	1969,71,72[cc]
Wise, Frank	4	1972,73,74,75
* Withers, George	3	1950,51,52
Witherspoon, Derrick	4	1990,91,92,93
Witherspoon, Terry	4	1997,98,99,00
* Witsell, F.L. (Fish)	3	1915,16,17[c]
* Wofford, Brian	4	1996,97,98,99
Wood, Benji	1	1994
* Woodruff, Foggy	3	1928,29,30
* Woods, Charlie	3	1936,37,38[c]
* Woods, Footsie	2	1941,45
Woods, Joe	2	1995,96
* Woods, Smith	1	1903
* Woodward, Henry	3	1932,33,34[c]
Woodward, Morgan	3	1999,00,01
* Woodward, H.M. (Jake)	3	1900,09,10
Woolford, Donnell	4	1985,86,87,88[cc]
* Wray, A.F. (Bull)	2	1921,22
* Wray, Jack	2	1924,25
Wright, Charlie	3	1940,41,42[c]
Wright, Corico	4	2009,10,11,12
Wright, John	2	2009,10
Wright, Tom	2	1940,41
* Wrightenberry, Earl	3	1950,51,52
Wurst, Jim	3	1980,81,82
Wyatt, Antwuan	3	1993,94,95
Wyatt, Charlie	2	1952,53
Wyatt, Rick	4	1976,77,78,79
* Wyndham, Wyndie	3	1948,49,50
Wynn, Stephon	3	1991,93,94
* Wyse, Fred	3	1935,36,37

Y

Player	VL	Year(s)
* Yarborough, Mule	2	1929,30
* Yarbrough, Al	3	1933,34,35
Yauger, Ray	3	1968,69,70[cc]
Yeargin, Richard	**2**	**2015,16**
Yeomans, Ken	1	1980
Young, Eric	3	1977,78,79
Young, Kyle	4	1998,99,00,01
Young, Will	3	1993,94,95
Youngblood, Kevin	3	2000,02,03
Yow, Ken	1	1983

Z

Player	VL	Year(s)
Zachery, Travis	3	1998,99,00
Zager, Emil	1	1958
Zanders, Sam	2	1996,97
* Zeigler, F.M.	3	1920,21,22
Zeiler, David	1	1994
Zimmerman, Dawson	4	2008,09,10,11

* - deceased; [c] - captain; [ac] - alternate captain; [cc] - co-captain; Note: **Bold** denotes returning letterman.

AWARD WINNERS

ABC NEWS PERSON-OF-THE-WEEK

2006 - Ray Ray McElrathbey, CB

ACADEMIC All-ACC

1954 - Billy O'Dell, B
1955 - Charlie Bussey, B
1956 - Charlie Bussey, B
1957 - Charlie Horne, B
Harvey White, B
1958 - Doug Cline, B
Jim Padgett, T
Harvey White, B
1959 - Lou Cordileone, T
1960 - Lowndes Shingler, B
1961 - Tommy King, E
1962 - Oscar Thorsland, E
1963 - Jim Parker, QB
Tracy Childers, G
1964 - Jimmy Bell, QB
Richard Cooper, G
1965 - Frank Pearce, K
Edgar McGee, OE
Wayne Mass, OT
Jimmy Addison, QB
Floyd Rogers, DT
1967 - Jimmy Addison, QB
1969 - Don Kelley, DB
Rick Medlin, FB
Jim Sursavage, OE
1970 - Ben Anderson, DB
Don Kelley, DB
Jim Sursavage, LB
1971 - Ben Anderson, DB
Bobby Johnson, DB
Don Kelley, OE
1972 - Ben Anderson, DB
Karl Andreas, TE
Bobby Johnson, DB
1973 - Art Brisacher, OG
Jeff Stocks, DE
Karl Andreas, TE
1974 - Maret Cobb, C
Mark Fellers, QB
1975 - Mark Lee, DB
1976 - Steve Fuller, QB
Jimmy Weeks, OT
1977 - Steve Fuller, QB
Rick Weddington, FLK
Jimmy Wells, OG
1978 - Steve Fuller, QB
Matt Smith, DE
1981 - Tony Berryhill, C
1983 - Mike Eppley, QB
1984 - Mike Eppley, QB
1985 - Bruce Bacon, WR
Scott Enzor, LB
Lance Masters, CB
Andy Newell, P
John Watson, OT
1986 - Geoff Ciniero, DB
Ty Granger, OT
David Treadwell, PK
Todd Schonhar, QB
1987 - Ty Granger, OT
David Treadwell, PK
1988 - Ty Granger, OT
Mark Drag, MG
Stacy Fields, TE
1989 - Wesley McFadden, FB
Arlington Nunn, SS
Stacy Fields, TE
Bruce Bratton, OT
1990 - Bruce Bratton, OT
Stacy Fields, TE
1991 - Bruce Bratton, OT
1992 - Warren Forney, DT
1993 - Stacy Seegars, OG
1994 - Ed Glenn, TE
Warren Forney, DT
1995 - Andye McCrorey, LB
1996 - Jim Bundren, OT
Glenn Rountree, OG
1997 - Jim Bundren, OT
Brian Wofford, WR
1999 - Chad Carson, LB
Kyle Young, C
2000 - Chad Carson, LB
Will Merritt, OG
Kyle Young, C
Braxton K. Williams, LB
2001 - Chad Carson, LB
Kyle Young, C
Will Merritt, OG
Derrick Hamilton, WR
Khaleed Vaughn, DE
2002 - William Henry, OT
Rodney Thomas, LB
Khaleed Vaughn, DE
2003 - Tony Elliott, WR
William Henry, OT
Justin Miller, CB
2004 - Jad Dean, PK
Tommy Sharpe, C
2006 - Thomas Hunter, TE
Alex Pearson, FB
2007 - Thomas Austin, OL
Mark Buchholz, PK
Jimmy Maners, P
Michael Palmer, TE
Alex Pearson, FB
2008 - Thomas Austin, OL
Mark Buchholz, PK
Jimmy Maners, P
Brandon Maye, LB
C.J. Spiller, RB
2009 - Thomas Austin, OG
Mason Cloy, OG
Dalton Freeman, C
Rashard Hall, S
Brandon Maye, LB
Michael Palmer, TE
Dawson Zimmerman, P
2010 - Jaron Brown, WR
Mason Cloy, OL
Dalton Freeman, C
Rashard Hall, S
Brandon Maye, LB
Dawson Zimmerman, P
2011 - Jaron Brown, WR
Chandler Catanzaro, PK
Brandon Ford, TE/WR
Dalton Freeman, C
Dawson Zimmerman, P
2012 - Jaron Brown, WR
Chandler Catanzaro, PK
Brandon Ford, TE
Dalton Freeman, C
Tyler Shatley, OG
Gifford Timothy, OT
2013 - Ben Boulware, LB
Chandler Catanzaro, PK
Daniel Rodriguez, WR
Tyler Shatley, OG
2014 - Daniel Rodriguez, WR
Artavis Scott, WR
Deshaun Watson, QB
2015 - Ben Boulware, LB
Eric Mac Lain, OG
Christian Wilkins, DT
2016 - Ben Boulware, LB
Dexter Lawrence, DT
Deshaun Watson, QB
Christian Wilkins, DE
2017 - Travis Etienne, RB
Justin Falcinelli, C
Sean Pollard, OL
James Skalski, LB
Alex Spence, PK
Will Spiers, P
K'Von Wallace, DB
Christian Wilkins, DL

ACADEMIC ALL-AMERICANS

1956 - Charlie Bussey, QB
1957 - Harvey White, QB
1959 - Lou Cordileone, OT
1971 - Don Kelley, DB
1971 - Ben Anderson, DB
1977 - Steve Fuller, QB
1978 - Steve Fuller, QB
1984 - Mike Eppley, QB
1991 - Bruce Bratton, OT
1994 - Ed Glenn, TE
1995 - Andye McCrorey, LB
1999 - Kyle Young, C; Chad Carson, LB
2000 - Kyle Young, C; Chad Carson, LB
2001 - Kyle Young, C; Chad Carson, LB
2012 - Dalton Freeman, C

ACC 50-YEAR ANNIVERSARY TEAM

Joe Bostic, OT; Jerry Butler, WR; Bennie Cunningham, TE; Jeff Davis, LB; Steve Fuller, QB; Terry Kinard, FS; Michael Dean Perry, DT; William Perry, MG; Anthony Simmons, LB

ACC CHAMPIONSHIP GAME MVP

2009 - C.J. Spiller, RB
2011 - Tajh Boyd, QB
2015 - Deshaun Watson, QB
2016 - Deshaun Watson, QB
2017 - Kelly Bryant, QB

ACC COACH-OF-THE-YEAR

Presented annually by the Atlantic Coast Sports Writers Association to the outstanding coach in the conference for that season.
1958 - Frank Howard
1966 - Frank Howard
1974 - Red Parker
1977 - Charley Pell
1978 - Charley Pell
1981 - Danny Ford
1983 - Danny Ford (UPI)
1999 - Tommy Bowden
2003 - Tommy Bowden
2009 - Dabo Swinney (Sporting News)
2015 - Dabo Swinney

ACC DEFENSIVE PLAYER-OF-THE-YEAR

1999 - Keith Adams, LB
2004 - Leroy Hill, LB
2006 - Gaines Adams, DE
2010 - Da'Quan Bowers, DE
2014 - Vic Beasley, DE
2016 - Ben Boulware, LB (coaches)

ACC DEFENSIVE ROOKIE-OF-THE-YEAR

2016 - Dexter Lawrence, DT

ACC PLAYER-OF-THE-YEAR

Presented annually by the Atlantic Coast Sports Writers Association to the outstanding player in the conference for that season.
1967 - Buddy Gore, TB
1977 - Steve Fuller, QB
1978 - Steve Fuller, QB
1981 - Jeff Davis, LB
1984 - William Perry, MG
1987 - Michael Dean Perry, DT
2009 - C.J. Spiller, RB
2012 - Tajh Boyd, QB
2015 - Deshaun Watson, QB

ACC ROOKIE-OF-THE-YEAR

Presented by the Atlantic Coast Sportwriters Association to the outstanding first-year player in the conference that season.
1979 - Chuck McSwain, TB
1987 - Terry Allen, TB
1990 - Ronald Williams, TB
1995 - Anthony Simmons, LB
2005 - James Davis, RB
2011 - Sammy Watkins, WR

ACC SENIOR SCHOLASTIC AWARD

1995 - Ed Glenn, TE
2001 - Kyle Young, C
2002 - Chad Carson, LB
2003 - Jeff Scott, WR
2009 - Jimmy Maners, P
2011 - Caleb Simmons, OL

AFCA COACH-OF-THE-YEAR

2015 - Dabo Swinney

AFCA ASSISTANT COACH-OF-THE-YEAR

2013 - Chad Morris, Offensive Coordinator
2016 - Dan Brooks, Defensive Tackles

AFCA GOODWORKS TEAM

Presented to 22 college players from across the country who are standouts on the field and community service.
1999 - Robert Carswell, FS
2000 - Nick Eason, DT
2009 - Xaver Dye, WR
2016 - Deshaun Watson, QB

ALGERNON SYDNEY SULLIVAN AWARD

Presented to the Clemson student, chosen in recognition of excellence in maintaining high ideals of living, spiritual qualities and generous and disinterested service to others.
1956 - Joe Bowen, E
1970 - Jim Sursavage, LB
1994 - Warren Forney, DT
2002 - Chad Carson, LB

ALL-BOWL TEAM

1940 Cotton	Banks McFadden, QB
	Bob Sharpe, C
1978 Gator	Joe Bostic, OG
1979 Peach	Jim Stuckey, DT
1981 Orange	Jeff Davis, LB
1987 Citrus	John Phillips, OG
1988 Citrus	Jesse Hatcher, OLB
1989 Gator	Levon Kirkland, OLB
1990 Hall of Fame	Eric Harmon, OG
	Chris Gardocki, PK
1993 Peach	Brentson Buckner, DT
1999 Peach	Keith Adams, LB
2001 Humanitarian	Kyle Young, C
2003 Peach	Chad Jasmin, RB
	Justin Miller, CB
2012 Chick-fil-A	DeAndre Hopkins, WR
2014 Orange	Tajh Boyd, QB
	Sammy Watkins, WR
2014 Russell Athletic	Grady Jarrett, DT
2015 Orange /	Kevin Dodd, DE
CFP National Championship	Mitch Hyatt, OT
	Eric Mac Lain, OG
	Deshaun Watson, QB
2016 Fiesta /	Jay Guillermo, C
CFP National Championship	Cordrea Tankersley, CB
	Carlos Watkins, DT
	Deshaun Watson, QB

ALL-SOUTH

1937 - Charlie Woods, C; Don Willis, B
1938 - Gus Goins, E; Don Willis, B
1939 - George Fritts, T; Bob Sharpe, C
1939 - Banks McFadden, B
1948 - Bobby Gage, B
1950 - Wyndie Wyndham, LB; Bob Patton, T
1952 - Tom Barton, G

ALL-SOUTH ATLANTIC

1930 - Red Fordham, C
1934 - Randy Hinson, B
1935 - Clarence Inabinet, G
1935 - Bob Jones, E
1936 - Mac Folger, B

ALL-SIAA

1902 - Hope Sadler, E
John Maxwell, QB
1903 - Vet Sitton, E
O.L. Derrick, G
John Maxwell, QB
Jock Hanvey, FB
1904 - O.L. Derrick, T
1905 - O.L. Derrick, T
Fritz Furtick, HB
1913 - W. A. Schiletter, T
1917 - Mutt Gee, C
1919 - L.M. Lightsey, G
R.C. Potts, G
Stumpy Banks, B
1920 - L.M. Lightsey, G

ALL-SOUTHERN CONFERENCE

1922 - L.M. Lightsey, T
1928 - O.K. Pressley, C
1929 - Goat McMillan, TB
1935 - Tom Brown, T
Clarence Inabinet, G
1937 - Charlie Woods, C
Bob Bailey, B
1938 - Gus Goins, E
Don Willis, B
1939 - Joe Blalock, E
George Fritts, T
Banks McFadden, B
Shad Bryant, B
1940 - Joe Blalock, E
George Fritts, T
Charlie Timmons, B

AWARD WINNERS

1941 - Joe Blalock, E
George Fritts, T
Charlie Timmons, B
1942 - Chip Clark, E
1944 - Ralph Jenkins, C
1945 - Ralph Jenkins, C
Bob Turner, T
1948 - Frank Gillespie, G
Bobby Gage, B
1949 - Ray Mathews, B
1950 - Glenn Smith, E
Fred Cone, B
1951 - Glenn Smith, E
Billy Hair, B
1952 - Don King, B

ARCHIE GRIFFIN AWARD

Presented by the Columbus (Ohio) Touchdown Club to college football's Most Valuable Player.
2015 - Deshaun Watson, QB

ARMED FORCES MERIT AWARD

Presented by the Football Writers of America.
2014 - Daniel Rodriguez, WR

ASSOCIATED PRESS COACH-OF-THE-YEAR

2015 - Dabo Swinney

ATLANTA TOUCHDOWN CLUB AWARD

Given annually to the top back and lineman in the South by the Atlanta Touchdown Club.
1977 - Steve Fuller, Back
1979 - Jim Stuckey, Tackle
1981 - Jeff Davis, Linebacker
1990 - Stacy Long, Offensive Tackle
1991 - Jeb Flesch, Offensive Guard

BANK OF AMERICA HAMILTON/MORROW AWARDS

Most Valuable Player

1936 - Mac Folger, TB
1937 - Red Pearson, BB
1938 - Charlie Woods, C
1939 - Banks McFadden, B
1948 - Jack Miller, PK
1950 - Fred Cone, FB
1958 - Bill Thomas, C
1959 - Bill Mathis, HB
1961 - Ron Scrudato, FB
1962 - Don Chuy, T
1963 - Pat Crain, FB
1964 - Hal Davis, HB
1965 - Thomas Ray, QB
1966 - Jimmy Addison, QB
1967 - Harry Olszewski, OG
1968 - Ray Yauger, TB
1969 - Ray Yauger, TB
1970 - Ray Yauger, TB
1971 - Larry Hefner, LB
1972 - Wade Hughes, TB
1973 - Ken Pengitore, QB
1974 - Mark Fellers, QB
1975 - Craig Brantley, FLK
1976 - Mike O'Cain, QB
1977 - Steve Fuller, QB
1978 - Steve Fuller, QB
1979 - Bubba Brown, LB; Billy Lott, QB
1980 - Obed Ariri, PK
1981 - Homer Jordan, QB
1982 - Terry Kinard, FS; Cliff Austin, TB
1983 - Kevin Mack, FB
1984 - William Perry, MG
1985 - Kenny Flowers, TB
1986 - Terrence Flagler, TB
1987 - Michael Dean Perry, DT; John Phillips, OG
1988 - Rodney Williams, QB; Donnell Woolford, CB
1989 - Chris Morocco, QB; Levon Kirkland, OLB
1990 - Chris Gardocki, PK; John Johnson, OLB
1991 - DeChane Cameron, QB; Rob Bodine, MG
1992 - Rodney Blunt, TB; Robert O'Neal, FS
1993 - Terry Smith, WR; Brentson Buckner, DT
1994 - Louis Solomon, QB; Tim Jones, LB
1995 - Raymond Priester, TB; Brian Dawkins, SS
1996 - Anthony Simmons, LB; Raymond Priester, TB
1997 - Anthony Simmons, LB; Tony Horne, WR
1998 - Chris Jones, LB; Mal Lawyer, WR
1999 - Keith Adams, LB; Rod Gardner, WR
2000 - Nick Eason, DL; Woodrow Dantzler, QB; Rod Gardner, WR
2001 - Chad Carson, LB; Woodrow Dantzler, QB
2002 - Nick Eason, DT; J.J. McKelvey, WR; Bryant McNeal, DE
2003 - Leroy Hill, LB; Charlie Whitehurst, QB
2004 - Leroy Hill, LB; Airese Currie, WR
2005 - Tye Hill, CB; Charlie Whitehurst, QB
2006 - Gaines Adams, DE; Chansi Stuckey, WR
2007 - Michael Hamlin, S; Cullen Harper, QB
2008 - Michael Hamlin, S; C.J. Spiller, RB
2009 - DeAndre McDaniel, S; C.J. Spiller, RB
2010 - Da'Quan Bowers, DE; Jamie Harper, RB
2011 - Tajh Boyd, QB; Andre Branch, DE
2012 - Tajh Boyd, QB; DeAndre Hopkins, WR; Grady Jarrett, DT; Jonathan Willard, LB
2013 - Vic Beasley, DE; Tajh Boyd, QB; Spencer Shuey, LB; Sammy Watkins, WR
2014 - Vic Beasley, DE; Kalon Davis, OL; Grady Jarrett, DT; Mike Williams, WR
2015 - Wayne Gallman, RB; Shaq Lawson, DE; Deshaun Watson, QB
2016 - Ben Boulware, LB; Jadar Johnson, S; Carlos Watkins, DT; Deshaun Watson, QB Mike Williams, WR
2017 - Kelly Bryant, QB; Ryan Carter, CB; Clelin Ferrell, DE; Mitch Hyatt, OT; Dorian O'Daniel, LB

BEAR BRYANT AWARD

2015 - Dabo Swinney
2016 - Dabo Swinney

BOB JAMES SCHOLARSHIP

Presented by the ACC to Clemson male athlete who has been an outstanding student-athlete.
1984 - Mike Eppley, QB
1985 - John Watson, OT
1987 - David Treadwell, PK
1992 - Bruce Bratton, OT

BOBBY DODD NATIONAL COACH-OF-THE-YEAR AWARD

2011 - Dabo Swinney

BOWL GAME MVPs

1939 Cotton	Banks McFadden, B
1948 Gator	Bobby Gage, QB
1959 Bluebonnet	Lowndes Shingler, QB
1977 Gator	Jerry Butler, WR
1978 Gator	Steve Fuller, QB
1981 Orange	Homer Jordan, QB
	Jeff Davis, LB
1985 Independence	Kenny Flowers, FB
1986 Gator	Rodney Williams, QB
1987 Citrus	Rodney Williams, QB
	Dorian Mariable, LB
1988 Citrus	Terry Allen, TB
	Jesse Hatcher, OLB
1989 Gator	Levon Kirkland, OLB
1990 Hall of Fame	DeChane Cameron, QB
1991 Citrus	DeChane Cameron, QB
	Chester McGlockton, DT
1993 Peach	Brentson Buckner, DT
	Emory Smith, FB
1995 Gator	Peter Ford, CB
1996 Peach	Raymond Priester, TB
	Trevor Pryce, DT
1997 Peach	Rahim Abdullah, OLB
1999 Peach	Keith Adams, LB
2000 Gator	Rod Gardner, WR
2001 Humanitarian	Woodrow Dantzler, QB
2002 Tangerine	John Leake, LB
	Kevin Youngblood, WR
2003 Peach	Leroy Hill, LB
	Chad Jasmin, RB
2005 Champs Sports	James Davis, RB
2007 Chick-fil-A	C.J. Spiller, RB
2008 Gator	Da'Quan Bowers, DE
2009 Music City	C.J. Spiller, RB
2012 Chick-fil-A	Tajh Boyd, QB
2013 Orange	Sammy Watkins, WR
2014 Russell Athletic	Cole Stoudt, QB
2015 Orange	Deshaun Watson, QB
	Ben Boulware, LB
2016 Fiesta	Deshaun Watson, QB
	Clelin Ferrell, DE
2016 CFPNCG	Deshaun Watson, QB
	Ben Boulware, LB

Note: Year is season, not necessarily date.

BRANDON STREETER AWARD

Given to a Clemson student-athlete who overcomes injury to exceed on the field.
1999-00 - Brandon Streeter, Football
2002-03 - Kevin Youngblood, Football
2007-08 - Jacoby Ford, Football
2011-12 - Phillip Price, Football

BRIAN DAWKINS LIFETIME ACHIEVEMENT AWARD

2012 - Brian Dawkins
2013 - Bill Smith
2014 - Warren Forney
2015 - Jerry Butler
2016 - Jeff Davis
2017 - Mark Richardson

BRIAN PICCOLO AWARD

Presented by the Atlantic Coast Conference to the year's most courageous football player in memory of the late Wake Forest and Chicago Bear halfback.
1978 - Rex Varn, DB
1980 - Jack Cain, DB
1986 - Ray Williams, WR
1995 - Warren Forney, DT

BRONKO NAGURSKI AWARD

National Award given by Football Writers Association to the nation's top defensive player.
2010 - Da'Quan Bowers, DE

CBS DEFENSIVE PLAYER-OF-THE-YEAR

National Award given by CBS Sports and Chevrolet to the nation's outstanding defensive player.
1982 - Terry Kinard, DB

CBS SPORTS COACH-OF-THE-YEAR

2015 - Dabo Swinney

CHIC HARLEY AWARD

Presented to the nation's top player by the Touchdown Club of Columbus (Ohio).
2016 - Deshaun Watson

CITIZENS SAVINGS ATHLETIC FOUNDATION HALL OF FAME

Clemson representatives have received recognition from the Citizen Savings Foundation (formerly the Helms Athletic Foundation) which is located in Los Angeles, Calif.
Athletic Director - Frank Howard, 1941-71 (Elected 1979)
Coach - Frank Howard, 1940-69 (Elected 1973)
Player - Banks McFadden, Back 1937-38-39 (Elected 1969)
SID - Bob Bradley, 1954-89 (Elected 1972); Joe Sherman, 1934-47 (Elected 1980)
Athletic Trainer - Fred Hoover, 1958-98 (Elected 1982)

CLEMSON RING OF HONOR

Member (Retired Jersey)	Clemson	Inducted
Banks McFadden (#66)	1937-69	1994
Frank Howard	1931-69	1994
Steve Fuller (#4)	1975-78	1994
Jeff Davis (#45)	1978-81	1995
Fred Cone (#31)	1948-50	1997
Jerry Butler (#15)	1975-78	1999
Terry Kinard (#43)	1979-82	2001
Bob Bradley (SID)	1955-89	2005
1981 Team	1981	2006
Danny Ford	1978-89	2013

CLEMSON UNIVERSITY DISTINGUISHED SERVICE AWARD

1963 - Roy Pearce ('41)
Bob Jones ('30)
Porter Caughman ('08)
1965 - Walter Cox ('39)
1966 - Banks McFadden ('40)
1967 - Rhett Turnipsee ('22)
John M. Flemming ('26)
1968 - James Gee ('17)
Claude Hayden ('12)
1970 - States R.G. Finley ('18)
1977 - Herman Nimitz ('17)
1979 - Jesse H. Yarborough ('30)
1980 - Gene Willimon ('33)
1981 - Louis P. Batson, Jr. ('48)
1982 - Bill McLellan ('54)
1983 - Phil Prince ('49)
Billy G. Rogers ('49)
1984 - Bill Hunter ('45)
1986 - Wallace Roy ('26)
1987 - John Tice ('55)
1992 - Lawrence Gressette ('92)
2002 - John E. Walker ('58)
2003 - Charlie Bussey ('57)
2008 - Randy Smith ('66)
2013 - Jimmy Addison ('68)
2016 - Rich Davies ('86)
2017 - Bill Smith ('82)

DANNY FORD SCHOLARSHIP AWARD

2009 - Jess Bowers, DL
2010 - Michael Wade, QB/S
2011 - Dawson Zimmerman, P
2012 - Chandler Catanzaro, PK
2013 - Andrew Maass, WR
2014 - David Estes, LS
2015 - Alex Spence, PK
2016 - Alex Spence, PK
2017 - Hall Morton, S

DAVEY O'BRIEN AWARD

Presented to the nation's top quarterback.
2015 - Deshaun Watson, QB
2016 - Deshaun Watson, QB

EARL H. BLAIK FELLOWSHIP

A scholarship given annually, sponsored by the NCAA, to a deserving scholar-athlete in the memory of the legendary Army coach, Earl Blaik
1964 - Jimmy Bell, QB

EDDIE ROBINSON NATIONAL COACH-OF-THE-YEAR

1981 - Danny Ford
2015 - Dabo Swinney

EDDIE ROBINSON NATIONAL COACH-OF-THE-YEAR FINALIST

2011 - Dabo Swinney

FCA NATIONAL COACH-OF-THE-YEAR

2014 - Dabo Swinney

FEDEX ORANGE BOWL FWAA COURAGE AWARD

2006 - Ray Ray McElrathbey, CB
2012 - Daniel Rodriguez, WR

FRANCIS AWARD

Presented for Leadership

1988 - Jeff Bak, C
1989 - Wesley McFadden, FB
1990 - Stacy Fields, TE
1991 - Rob Bodine, MG
1992 - Ashley Sheppard, OLB
1993 - Richard Moncrief, QB
1994 - Tim Jones, LB
1995 - Warren Forney, DT
1996 - Raymond White, DT
1997 - Lamont Hall, TE
1998 - Donald Broomfield, DT
1999 - Brandon Streeter, QB
2000 - Chad Carson, LB; Kyle Young, C
2001 - Chad Carson, LB
2002 - Jackie Robinson, WR
2003 - Tony Elliott, WR
2004 - Tommy Sharpe, C
2005 - Tye Hill, CB
2006 - Anthony Waters, LB
2007 - Cullen Harper, QB; Michael Hamlin, S
2008 - Jock McKissic, DT
2009 - Thomas Austin, OG
2010 - Marcus Gilchrist, CB
2011 - Dwayne Allen, TE
2012 - Dalton Freeman, C
2013 - Tajh Boyd, QB
2014 - Grady Jarrett, DT
2015 - Eric Mac Lain, OG
2016 - Ben Boulware, LB
2017 - Maverick Morris, OL
Dorian O'Daniel, LB

FRANK BROYLES AWARD

Presented to the nation's top assistant coach.
2016 - Brent Venables
2017 - Tony Elliott

FRANK HOWARD AWARD

For achievement bringing honor to Clemson.
1970 - Charlie Waters, Football
1971 - Jim Sursavage, Football

AWARD WINNERS

1972 - John McMakin, Football
1973 - Ben Anderson, Football
1974 - Henry Abadi, Men's Soccer
1975 - Bennie Cunningham, Football
1976 - Denny Walling, Baseball
1977 - Tree Rollins, Men's Basketball
1978 - Steve Fuller, Football
1979 - Steve Fuller, Football
Jerry Butler, Football
1980 - Noel Loban, Wrestling
1981 - Obed Ariri, Football
1982 - National Championship Football Team
1983 - Terry Kinard, Football
1984 - Mike Eppley, Football & Men's Basketball
1985 - Vincent Hamilton, Men's Basketball
1986 - Tina Krebs, Women's Track & Cross Country
1987 - Horace Grant, Men's Basketball
1988 - Pam Hayden, Women's Swimming
1989 - Mitzi Kremer, Women's Swimming
Kevin Johnson, Golf
1990 - Chris Patton, Golf
1991 - Lisa Dillard, Women's Track
1992 - Michael Green, Men's Track
1993 - Kim Graham, Women's Track
1994 - Sam Henson, Wrestling
1995 - Shane Monahan, Baseball
1996 - Kris Benson, Baseball
1997 - Mitch Sprengelmeyer, Men's Tennis
1998 - Shawn Crawford, Men's Track
1999 - Wojtek Krakowiak, Men's Soccer
2000 - Shawn Crawford, Men's Track
2001 - Cydonie Mothersill, Women's Track
2002 - Jamine Moton, Women's Track
2003 - National Championship Golf Team
2004 - Julie Coin, Women's Tennis
2005 - Gisele Oliveira, Women's Track
2006 - Kim Routh, Women's Swimming
2007 - Travis Padgett, Men's Track
Kyle Stanley, Golf
2008 - Travis Padgett, Men's Track
2009 - Jacoby Ford, Men's Track/Football
2010 - Patricia Mamona, Women's Track
2011 - Da'Quan Bowers, Football
2012 - Richie Shaffer, Baseball
2013 - Tajh Boyd, Football
2014 - Sammy Watkins, Football

GENE STALLINGS HUMANITARIAN AWARD

2014 - Dabo Swinney

GEORGE MUNGER COACH-OF-THE-YEAR

2015 - Dabo Swinney

HAMPSHIRE SOCIETY INDUCTEE

2011 - Dawson Zimmerman, P
2012 - Jaron Brown, WR
Dalton Freeman, C
2013 - Chandler Catanzaro, PK

HOME DEPOT COACH-OF-THE-YEAR

2015 - Dabo Swinney

IPTAY ATHLETE-OF-THE-YEAR

Presented by Mr. & Mrs. Eugene P. Willimon to Clemson's most outstanding athlete each year based on athletic accomplishments with consideration of character, leadership and academics.

1978-79 Steve Fuller, Football
1979-80 Noel Loban, Wrestling
1980-81 Hans Koeleman, Men's Track
1981-82 Barbara Kennedy, Women's Basketball
1982-83 Terry Kinard, Football
1983-84 Mike Eppley, Football & Men's Basketball
1984-85 Vincent Hamilton, Men's Basketball
1985-86 Chuck Baldwin, Baseball
1986-87 Horace Grant, Men's Basketball
1987-88 Mitzi Kremer, Women's Swimming
1988-89 Brian Barnes, Baseball
1989-90 Lisa Dillard, Women's Track
1990-91 Dale Davis, Men's Basketball
1991-92 James Trapp, Men's Track
1992-93 Michael Green, Men's Track
1993-94 Sam Henson, Wrestling
1994-95 Duane Ross, Men's Track
1995-96 Kris Benson, Baseball
1996-97 Charles Warren, Golf
1997-98 Anthony Simmons, Football
1998-99 Jonathan Byrd, Golf
1999-00 Jonathan Byrd, Golf
2000-01 Rod Gardner, Football
2001-02 Khalil Greene, Baseball
D.J. Trahan, Golf
2002-03 D.J. Trahan, Golf
2003-04 Gisele Oliveira, Women's Track
2004-05 Julie Coin, Women's Tennis
2005-06 Tyler Colvin, Baseball
Tye Hill, Football
2006-07 Gaines Adams, Football
2007-08 Cliff Hammonds, Men's Basketball
2008-09 Varsity 4+ Rowing Team
2009-10 C.J. Spiller, Football
2010-11 Miller Moss, Men's Track
2011-12 Tanner Smith, Men's Basketball
2012-13 Brianna Rollins, Women's Track
2013-14 K.J. McDaniels, Men's Basketball

JACK LAMBERT AWARD

Presented to the nation's top senior linebacker.
2016 - Ben Boulware

JACOBS BLOCKING TROPHY (ACC)

Presented annually by Hugh & William Jacobs of Clinton, S.C., in memory of their late father, Dr. William P. Jacobs, to the ACC's outstanding blocker, based on a vote by ACC assistants.

1959 - Doug Cline, FB
1966 - Wayne Mass, T
1967 - Harry Olszewski, G
1977 - Joe Bostic, G
1983 - James Farr, G
1987 - John Phillips, OG
2017 - Mitch Hyatt, OT

JACOBS BLOCKING TROPHY (STATE)

Presented annually by Hugh and William Jacobs of Clinton, S.C., in memory of their late father, Dr. William P. Jacobs, to the outstanding blocker in the state of South Carolina, based on a vote of assistant coaches.

1928 - O.D. Padgett, BB
1930 - Grady Salley, WB
1937 - Don Willis, FB
1938 - Don Willis, FB
1942 - Marion Craig, BB
1944 - Alton Cumbie, BB
1945 - Alton Cumbie, BB
1948 - Robert Martin, BB
1950 - Dick Hendley, BB
1955 - Dick Marazza, T
1957 - Bill Thomas, C
1959 - Doug Cline, FB
1965 - Bo Ruffner, FB
1966 - Wayne Mass, T
1967 - Harry Olszewski, G
1968 - Joe Lhotsky, T
1970 - Dave Thompson, G
1973 - Ken Peeples, T
1974 - Ken Peeples, G
1977 - Joe Bostic, G
1978 - Joe Bostic, G
1982 - Bob Mayberry, T
1983 - James Farr, OG
1986 - John Phillips, OG
1987 - John Phillips, OG
1990 - Stacy Long, OT
1991 - Jeb Flesch, OG
1992 - Stacy Seegars, OG

JIM TATUM AWARD

Presented to the top scholar among ACC football players.

1994 - Ed Glenn, TE
2001 - Kyle Young, C

JOHN MACKEY AWARD

National award given to the nation's top tight end.
2011 - Dwayne Allen, TE

JOHNNY UNITAS AWARD

Presented to the nation's top senior quarterback.
2016 - Deshaun Watson

KEITH JACKSON AWARD OF EXCELLENCE

Presented by ESPN and Cingular Wireless
2006 - Ray Ray McElrathbey, CB

LIBERTY MUTUAL NATIONAL COACH-OF-THE-YEAR AWARD FINALIST

2009 - Dabo Swinney
2011 - Dabo Swinney
2012 - Dabo Swinney
2013 - Dabo Swinney

MANNING AWARD

Presented to the nation's top quarterback.
2015 - Deshaun Watson
2016 - Deshaun Watson

McFADDEN AWARD

Presented to top college football player in South Carolina by the Greenville Touchdown Club.

1993 - Terry Smith, WR
1996 - Anthony Simmons, LB
1997 - Anthony Simmons, LB
1999 - Keith Adams, LB
2001 - Woodrow Dantzler, QB
2003 - Charlie Whitehurst, QB
2006 - Gaines Adams, DE
2007 - Cullen Harper, QB
2009 - C.J. Spiller, RB
2011 - Sammy Watkins, WR
2012 - Tajh Boyd, QB
2013 - Sammy Watkins, WR
2014 - Vic Beasley, DE
2015 - Deshaun Watson, QB
2016 - Deshaun Watson, QB

McKELVIN AWARD

Given annually to the Athlete-of-the-Year in the Southern Conference and/or ACC.

1947-48 Frank Gillespie (Football, Basketball, Baseball)
1995-96 Kris Benson (Baseball)
2015-16 Deshaun Watson (Football)
2016-17 Deshaun Watson (Football)

NATIONAL AWARD CANDIDATES

Year	Player	Award	Final
1982	Terry Kinard	CBS Defensive	1
1983	William Perry	Outland	10
1984	William Perry	Lombardi	4
1987	Michael Dean Perry	Outland	3
1990	Stacy Long	Outland	3
	Levon Kirkland	Butkus	5
1991	Ed McDaniel	Butkus	4
1997	Tony Horne	Biletnikoff	10
	Anthony Simmons	Butkus	10
1998	Antwan Edwards	Thorpe	10
1999	Keith Adams	Football News Defensive	15
2000	Keith Adams	Bednarik	3
		Butkus	3
		Football News Defensive	5
	Kyle Young	Rimington	3
	Chad Speck	Tatupu	5
	Woodrow Dantzler	O'Brien	8
	Rod Gardner	Biletnikoff	10
	Robert Carswell	Thorpe	12
2001	Kyle Young	Rimington	5
	Woodrow Dantzler	O'Brien	12
2002	Aaron Hunt	Groza	20
2004	Justin Miller	Thorpe	12
2005	Jad Dean	Groza	3
	Tye Hill	Thorpe	3
2006	Gaines Adams	Nagurski	5
		Hendricks	6
		Lombardi	12
		Bednarik	16
	James Davis	Walker	10
2008	Cullen Harper	Unitas	10
2009	C.J. Spiller	Walker	4
2010	Da'Quan Bowers	Hendricks	1
		Nagurski	1
		Bednarik	3
		Lombardi	3
	Dawson Zimmerman	Guy	10
2011	Dwayne Allen	Mackey	1
	Andre Branch	Hendricks	6
	Dalton Freeman	Rimington	6
	Tajh Boyd	O'Brien	10
		Maxwell	16
	Sammy Watkins	Biletnikoff	10
		Walter Camp	10
	Dawson Zimmerman	Wuerffel	13
	Chandler Catanzaro	Groza	20
2012	Dalton Freeman	Rimington	6
	Tajh Boyd	Manning	10
		Unitas	15
		Walter Camp	15
		O'Brien	16
	DeAndre Hopkins	Biletnikoff	10
	Chandler Catanzaro	Groza	20
2013	Sammy Watkins	Biletnikoff	3
	Tajh Boyd	Unitas	5
		Manning	10
		Maxwell	16
		O'Brien	16
	Vic Beasley	Hendricks	6
		Lombardi	12
		Bednarik	16
	Spencer Shuey	Lott	20
2014	Vic Beasley	Bednarik	3
		Lombardi	4
		Hendricks	5
		Lott	15
	Stephone Anthony	Butkus	15
	Ammon Lakip	Groza	20
2015	Deshaun Watson	Griffin	1
		Manning	1
		O'Brien	1
		Heisman	3
		Walter Camp	3
	Jordan Leggett	Mackey	3
	Shaq Lawson	Lombardi	4
		Nagurski	5
		Hendricks	6
		Bednarik	20
	Mackensie Alexander	Thorpe	16
2016	Deshaun Watson	Bowden	1
		Harley	1
		Manning	1
		O'Brien	1
		Unitas	1
		Heisman	2
		Walter Camp	3
		Maxwell	3
	Ben Boulware	Lambert	1
	Jordan Leggett	Mackey	3
	Christian Wilkins	Nagurski	5
		Bednarik	18
	Cordrea Tankersley	Thorpe	16
		Bednarik	18
	Greg Huegel	Groza	20
2017	Christian Wilkins	Willis	1
	Dorian O'Daniel	Bowden	3
		Butkus	5
	Clelin Ferrell	Hendricks	5
	Kelly Bryant	Manning	11
	Dexter Lawrence	Bednarik	18

NATIONAL COORDINATOR-OF-THE-WEEK

Year	Player	Opponent	Outlet
2011	Chad Morris	Auburn	Rivals
	Kevin Steele	Virginia Tech	Rivals

NATIONAL COORDINATOR-OF-THE-YEAR

Year	Coordinator	Position	Outlet
2011	Chad Morris	OC	Rivals
2014	Brent Venables	DC	Football Scoop
2015	Brent Venables	DC	Rivals

NATIONAL FOOTBALL FOUNDATION HALL OF FAME

These men have received the highest honor the game of football accords in their selection to the Hall of Fame, which is located in Atlanta, Ga.

Coaches

John Heisman, 1900-03 (Inducted 1954)
Jess Neely, 1931-39 (Inducted 1971)
Frank Howard, 1940-69 (Inducted 1989)
Danny Ford, 1978-89 (Inducted 2017)

Players

Banks McFadden (B), 1937-39 (Inducted 1959)
Terry Kinard (S), 1979-82 (Inducted 2001)
Jeff Davis (LB), 1978-81 (Inducted 2007)

NATIONAL FOOTBALL FOUNDATION & HOF SCHOLAR-ATHLETE AWARD

Given for excellence in football and academics (carries a stipend for postgraduate work).

1964 - Jimmy Bell, QB
1968 - Jimmy Addison, QB
1972 - Ben Anderson, DB
1978 - Steve Fuller, QB
2001 - Kyle Young, C

NATIONAL FRESHMAN-OF-THE-YEAR

Year	Player	Outlet
1995	Anthony Simmons	UPI

AWARD WINNERS

2011	Sammy Watkins	College Football News Rivals Sporting News

NATIONAL PLAYER-OF-THE-WEEK

Year	Player	Opponent	Outlet
1951	Glenn Smith	Auburn	AP
1958	Harvey White	Vanderbilt	AP
1974	Ken Callicutt	North Carolina	UPI
	Willie Anderson	South Carolina	SI
1978	Bubba Brown	NC State	SI
1980	Willie Underwood	South Carolina	SI
1995	Brian Dawkins	Duke	SI
1999	Brandon Streeter	Virginia	USA
	Keith Adams	Duke	Nagurski
2000	Woodrow Dantzler	Virginia	CNNSI.com
2001	Woodrow Dantzler	Georgia Tech	USA
		NC State	SN, CollegeFootballNews.com, SI.com
2005	Jad Dean	Texas A&M	USA
2006	James Davis	Georgia Tech	WC, USA, Rivals.com
2009	C.J. Spiller	Miami (Fla.)	WC
2011	Sammy Watkins	Maryland	Capital One Cup Rivals
	Tajh Boyd	Auburn	Manning
		Florida State	Manning
		Maryland	Manning
		North Carolina	Manning, Capital One Cup
	Kourtnei Brown*	North Carolina	WC
2012	Andre Ellington	Auburn	Maxwell
	Jonathan Meeks	Virginia Tech	Thorpe
	Tajh Boyd	NC State	WC
2013	Tajh Boyd	Georgia	Athlon Maxwell
	Vic Beasley	NC State	Bednarik
2014	Deshaun Watson	North Carolina	Capital One, Manning
2015	Deshaun Watson	Boston College	O'Brien
		NC State	Capital One, WC, Maxwell
		Syracuse	FWAA
2016	Ben Boulware	Louisville	Bednarik, Lott, Nagurski
	Deshaun Watson	Louisville	O'Brien, WC
		Florida State	O'Brien
		South Carolina	Manning
2017	Austin Bryant	Auburn	WC, Nagurski
	Dorian O'Daniel	Virgnia Tech	Nagurski

* - defense

NATIONAL TEAM-OF-THE-WEEK

Year	Opponent	Outlet
2003	Florida State	Football Writers
2011	Florida State	Football Writers
2015	North Carolina	Football Writers

NATION'S MOST VERSATILE ATHLETE

Banks McFadden, Football, Basketball, Track, 1939-40

NCAA POSTGRADUATE SCHOLARSHIP

Given to a deserving scholar-athlete who is entering postgraduate work in conjunction with NCAA scholarship fund.

1964 - Jimmy Bell
1968 - Jimmy Addison
1972 - Ben Anderson
1979 - Steve Fuller
1985 - John Watson
2001 - Kyle Young

NCAA TOP-FIVE AWARD

Given by the NCAA to the nation's top five outstanding senior student-athletes of the preceding calendar year.

1979 - Steve Fuller, Football

PHIL STEELE COACH-OF-THE-YEAR

2015 - Dabo Swinney

RENWICK-FLANDERS AWARD

Most Improved Player

1973 - Curt Buttermore, OG
1974 - Mark Fellers, QB
1975 - Jimmy Weeks, OT
1976 - Bubba Brown, LB
1977 - Steve Ryan, FS
1978 - Lester Brown, TB
1979 - Jeff Davis, LB
1980 - Lee Nanney, OT
1981 - Brad Fisher, OT
1982 - Brian Butcher, OT
1983 - Bob Paulling, PK
1984 - Reid Ingle, OT
1985 - John Watson, OT
1986 - Tony Stephens, MG
1987 - Tony Stephens, MG
1988 - Mark Drag, MG
1989 - Hank Phillips, C
1990 - Arlington Nunn, SS
1991 - Rodney Blunt, TB
1992 - Warren Forney, DT
1993 - Tim Jones, LB
1994 - Andre Carter, FS
1995 - Patrick Sapp, OLB
1996 - Jamie Trimble, C
1997 - Lorenzo Bromell, DE
1998 - Kyle Young, OG
1999 - Dextra Polite, CB
2000 - Nick Eason, DE
2001 - Derrick Hamilton, WR
2002 - Justin Miller, CB
2003 - Tye Hill, CB
2004 - Tye Hill, CB
2005 - Chansi Stuckey, WR
2006 - Cole Chason, P
2007 - Cullen Harper, QB
2008 - Jacoby Ford, WR
2009 - Rashard Hall, S
2010 - Jarvis Jenkins, DT
2011 - Chandler Catanzaro, PK
2012 - Grady Jarrett, DT
2013 - Stephone Anthony, LB
Roderick McDowell, RB
2014 - Tony Steward, LB
Reid Webster, OL
2015 - Jay Guillermo, C
Cordrea Tankersley, CB
2016 - Tyrone Crowder, OG
C.J. Fuller, RB
Kendall Joseph, LB
Nick Schuessler, QB
2017 - Austin Bryant, DE
J.D. Davis, LB
Justin Falcinelli, C
Tavien Feaster, RB
D.J. Greenlee, TE
Albert Huggins, DT
Trayvon Mullen, CB
Austin Spence, LS

RETIRED NUMBERS

#4 Steve Fuller, QB
#28 C.J. Spiller, RB
#66 Banks McFadden, B

R.F. POOLE AWARD

Recognition of best Tiger offensive and defensive players in the Clemson-South Carolina game.

Year	Offense	Defense
1971 -	Tommy Kendrick	Larry Hefner
1972 -	Heidi Davis	Jim Williamson
1973 -	Smiley Sanders	Mike Buckner
1974 -	Ken Callicutt	Willie Anderson
1975 -	Harold Goggins	G.G. Galloway
1976 -	Tracy Perry	Rex Varn
1977 -	Steve Fuller	Roy Epps
1978 -	Lester Brown	Bubba Brown
1979 -	Obed Ariri	Jim Stuckey
1980 -	Homer Jordan	Willie Underwood
1981 -	Chuck McSwain	Bill Smith
1982 -	Homer Jordan	Terry Kinard
1983 -	Stacy Driver	James Robinson
1984 -	Steve Reese	Terence Mack
1985 -	Kenny Flowers	Raymond Chavous
1986 -	Ricardo Hooper	Donnell Woolford
1987 -	Danny Pearman	Donnell Woolford
1988 -	Rodney Williams	Jesse Hatcher
1989 -	Rodney Fletcher	Levon Kirkland
1990 -	Ronald Williams	Chester McGlockton
1991 -	DeChane Cameron	Levon Kirkland
1992 -	Les Hall	Tim Jones
1993 -	Emory Smith	Andre Humphrey
1994 -	Lamont Pegues	Mike Barber
1995 -	Antwuan Wyatt	Leomont Evans
1996 -	Raymond Priester	Dexter McCleon
1997 -	Nealon Greene	Antwan Edwards
1998 -	Javis Austin	Howard Bartley
1999 -	Woodrow Dantzler	Keith Adams
2000 -	Rod Gardner	Chad Carson
2001 -	Kyle Young	Khaleed Vaughn
2002 -	Charlie Whitehurst	Bryant McNeal
2003 -	Chad Jasmin	Maurice Fountain
2004 -	Reggie Merriweather	Leroy Hill
2005 -	James Davis	Jamaal Fudge
2006 -	C.J. Spiller	Jock McKissic
2007 -	Aaron Kelly	Chris Chancellor
2008 -	Starting Offensive Line	Chris Chancellor, Chris Clemons
2009 -	Michael Palmer	Jamie Cumbie
2010 -	DeAndre Hopkins	Brandon Thompson
2011 -	Andre Ellington	Rashard Hall
2012 -	Andre Ellington	Xavier Brewer
2013 -	Brandon Thomas	Grady Jarrett
2014 -	8 players	11 players
2015 -	Deshaun Watson	Kevin Dodd
2016 -	Mike Williams	Ben Boulware
2017 -	Hunter Renfrow	Ryan Carter

SENIOR CLASS AWARD

Year	Player, Pos.	Final
2011	Dawson Zimmerman, P	10
2012	Rashard Hall, S	31

SHINGLER/DR. R.C. EDWARDS SPORTSMANSHIP AWARD

(Athletic Department-Wide Award)

1979 - Charlie Bauman, MG
1981 - Jack Cain, DB
1982 - Jerry Gaillard, WR
1983 - Mike Eppley, QB
1985 - Mike Eppley, QB
1986 - Andy Newell, P
1987 - Bill Spiers, P
1988 - David Treadwell, PK
1989 - Rodney Williams, QB
1990 - Wesley McFadden, RB
1991 - Chris Gardocki, PK
1995 - Warren Forney, DT
2000 - Brandon Streeter, QB
2002 - Chad Carson, LB
2004 - Tony Elliott, WR
2006 - Charlie Whitehurst, QB

SILVER ANNIVERSARY ACC TEAM

Selected by the ACC Sports Writers Association honoring the players who participated in the conference during the first 25 years.

Harry Olszewski, OG, 1965-67 (selected in 1977)

SILVER ANNIVERSARY ALL-AMERICAN

Selected by Sports Illustrated honoring successful men who played college football in 1932.

Buck Priester, HB, Class of 1932 (selected in 1957)

SOUTH CAROLINA ATHLETIC HALL OF FAME

1960 - Banks McFadden
1961 - Frank Howard
1968 - Rock Norman
1969 - Joe Blalock
1973 - Fred Cone
1974 - Joel Wells
1976 - Bob Jones
1977 - Bill Mathis
1978 - Bobby Gage, John Heisman
1979 - Bill A. Hudson, Bob Hudson, Bob Sharpe
1980 - Charlie Waters
1981 - Jess Neely
1982 - Danny Ford
1986 - Dwight Clark, B.C. Inabinet
1987 - Tom Barton
1990 - Harry Olszewski
1991 - Steve Fuller
1993 - Mac Folger, Bennie Cunningham, Bob Jones
1995 - Jim Stuckey
1997 - Jerry Butler
1999 - Jeff Bostic
2000 - Buddy Gore
2001 - Bob Bradley, Jeff Davis
2002 - Terry Kinard
2003 - Perry Tuttle
2004 - Jeff Bryant, Dreher Gaskin
2005 - Gary Barnes, Michael Dean Perry, William Perry
2007 - Bill Spiers
2008 - Levon Kirkland
2010 - Joe Bostic
2011 - Chester McGlockton, Gene Moore
2013 - Homer Jordan, Bill McLellan, Jim Phillips
2014 - Brian Dawkins, Rodney Williams
2015 - Terry Allen
2016 - Bobby Johnson, Donnell Woolford

SPORTING NEWS COACH-OF-THE-YEAR

2015 - Dabo Swinney

SPORTS ILLUSTRATED COACH-OF-THE-YEAR

2015 - Dabo Swinney

SPORTS ILLUSTRATED'S ALL-CENTURY TEAM

Terry Kinard, S

SUPER 11

Awarded to the top-11 athletic communications offices in the nation.

2009 - Football Writers
2010 - Football Writers
2015 - Football Writers
2016 - Football Writers
2017 - Football Writers

SWEDE NELSON SPORTSMANSHIP AWARD

Selected by the Boston Touchdown Club and awarded to the player who most exemplifies sportsmanship in college athletics for the United States.

1953 - Don King, B

TEAGUE AWARD

Given annually and selected by the sportswriters in North Carolina and South Carolina to the Amateur Athlete-of-the-Year in the two states.

1940 - Banks McFadden
1950 - Fred Cone

TED HENDRICKS AWARD

Presented to the nation's top defensive end.

2010 - Da'Quan Bowers, DE

USA TODAY ALL-DECADE TEAM

Presented by USA Today to the top-22 college players of the decade.

1980s - Terry Kinard, FS

WALTER CAMP COACH-OF-THE-YEAR

2015 - Dabo Swinney

WEAVER-JAMES CORRIGAN POSTGRADUATE SCHOLARSHIP

Given by the ACC to a deserving scholar-athlete in memory of ACC Commissioners.

1972 - Ben Anderson
1978 - Steve Fuller
1995 - Ed Glenn
1996 - Andye McCrorey
2002 - Chad Carson, Kyle Young
2003 - Jackie Robinson
2004 - Tony Elliott
2007 - Thomas Hunter
2010 - Michael Wade
2011 - Dawson Zimmerman
2012 - Rashard Hall
2013 - Chandler Catanzaro
2016 - Deshaun Watson

WILLIS AWARD

Given by the Touchdown Club of Columbus (Ohio) to the defensive lineman-of-the-year.

2017 - Christian Wilkins

ALL-AMERICA TIGER STATS

GAINES ADAMS

DE • Unanimous First Team, 2006

Year	GP-S	Plays	Hit	Ast	Tot	TFL	Sacks	Int	QP	PBU	CF-RF
2003	12-0	172	11	4	15	4-8	1-1	0-0	7	2	0-0
2004	11-1	346	22	13	35	8-26	5-20	0-0	5	4	0-0
2005	12-12	627	37	19	56	15-83	9.5-64	0-0	29	9	3-0
2006	13-13	582	42	20	62	17.5-106	12.5-87	0-0	25	6	2-3
Totals	**48-26**	**1727**	**112**	**56**	**168**	**44.5-223**	**28-172**	**0-0**	**66**	**21**	**5-3**

KEITH ADAMS

ILB • First Team, 1999 • Consensus First Team, 2000

Year	GP-GS	Plays	Hits	Ast	Tot	TFL	Sacks	Int	PBU	CF-RF	QP
1998	11-0	176	14	31	45	0-0	0-0	0-0	0	1-0	1
1999	12-12	864	119	67	186	35-171	16-122	0-0	3	2-2	25
2000	12-12	753	81	67	148	19-99	7-74	1-27	3	4-0	19
Totals	**35-24**	**1793**	**214**	**165**	**379**	**54-270**	**23-196**	**1-27**	**6**	**7-2**	**45**

MACKENSIE ALEXANDER

CB • Third Team, 2015

Year	GP-S	Plays	Hit	Ast	Tot	TFL	Sacks	Int	QP	PBU	CF-RF
2014	13-13	766	18	4	22	2-3	0-0	0-0	0	6	0-1
2015	14-13	733	27	3	30	2-8	0-0	0-0	1	6	0-0
Totals	**27-26**	**1499**	**45**	**7**	**52**	**4-11**	**0-0**	**0-0**	**1**	**12**	**0-1**

DWAYNE ALLEN

TE • Consensus First Team, 2011

Year	GP-GS	Rec.	Yds	Avg	TD	Rush	Yds	Avg	TD
2009	14-6	10	108	10.8	3	0	0	---	0
2010	13-13	33	373	11.3	1	0	0	---	0
2011	14-14	50	598	12.0	8	0	0	---	0
Totals	**41-33**	**93**	**1079**	**11.6**	**12**	**0**	**0**	**---**	**0**

OBED ARIRI

PK • First Team, 1980

Year	GP-GS	0-20	21-29	30-39	40-49	50+	Total	PATs	Pts
1977	12-11	1-1	2-2	3-3	3-6	1-8	10-20	23-24	53
1978	12-11	0-0	8-9	3-6	3-10	0-0	14-25	44-46	86
1979	12-11	2-2	4-7	6-6	4-6	0-1	16-22	14-15	62
1980	11-11	1-1	9-10	8-8	4-7	1-4	23-30	18-18	87
Totals	**47-44**	**4-4**	**23-28**	**20-23**	**14-29**	**2-13**	**63-97**	**99-103**	**288**

THOMAS AUSTIN

OG • Third Team, 2009

Year	GP-GS	Plays	KD
2006	8-0	117	22
2007	13-12	780	90
2008	13-13	795	98
2009	14-14	809	106
Totals	**48-39**	**2501**	**316**

TOM BARTON

G • Second Team, 1952

VIC BEASLEY

DE • Consensus First Team, 2013 • Consensus First Team, 2014

Year	GP-GS	Snaps	Hit	Ast	Tot	TFL	Sacks	Int	QP	PBU	CF-RF
2011	9-0	16	1	1	2	0-0	0-0	0-0	0	0	0-0
2012	13-0	288	14	4	18	8-55	8-55	0-0	8	2	1-0
2013	13-13	560	36	8	44	23-135	13-98	0-0	12	6	4-1
2014	13-12	557	32	5	37	21.5-116	12-95	0-0	9	3	2-1
Totals	**48-25**	**1421**	**83**	**18**	**101**	**52.5-306**	**33-248**	**0-0**	**29**	**11**	**7-2**

NATHAN BENNETT

OG • Third Team, 2006

Year	GP-GS	Plays	KD
2003	13-7	599	45
2004	11-10	510	44
2005	10-8	550	74.5
2006	13-13	649	100
Totals	**47-38**	**2308**	**263.5**

JOE BLALOCK

E • First Team, 1940,41

Year	GP-GS	Rec.	Yds	Avg	TD	Pts	Int-Yds	Rush	Avg	C-A-I-Yds
1939	10-9	15	322	21.47	3	18	0-0	4-21	5.3	1-3-0-23
1940	9-8	10	211	21.10	4	24	1-45	15-58	3.9	1-8-0-22
1941	9-9	13	240	18.50	4	26	0-0	16-64	4.0	0-1-0-0
Totals	**28-26**	**38**	**773**	**20.34**	**11**	**68**	**1-45**	**35-143**	**4.1**	**2-12-0-45**

ROB BODINE

MG • First Team, 1991

Year	GP-GS	Plays	Hits	Ast	Tot	TFL	Sacks	PBU	CF-RF	QP
1989	12-12	420	28	32	60	7-26	2-17	1	0-0	6
1990	11-11	484	42	36	78	14-47	5.5-32	1	1-1	11
1991	12-12	560	72	36	108	27-111	7.5-62	0	2-1	11
Totals	**35-35**	**1464**	**142**	**104**	**246**	**48-184**	**15-111**	**2**	**3-2**	**28**

JOE BOSTIC

OG • First Team, 1977,78

BEN BOULWARE

LB • Second Team, 2016

Year	GP-GS	Snaps	Hit	Ast	Tot	TFL	Sacks	Int	QP	PBU	CF-RF
2013	11-0	73	13	12	25	1.5-2	0-0	1-1	0	0	0-0
2014	13-2	326	35	23	58	5-16	1-10	1-47	6	1	0-2
2015	15-15	850	95	43	138	8-38	3.5-25	2-15	23	7	3-1
2016	14-14	882	77	54	131	11.5-50	4-32	1-0	12	2	3-1
Totals	**53-31**	**2131**	**220**	**132**	**352**	**26-107**	**8.5-67**	**5-63**	**41**	**10**	**6-4**

DA'QUAN BOWERS

DE • Unanimous First Team, 2010

Year	G-S	Snaps	Hit	Ast	Tot	TFL	Sacks	Int	QP	PBU	CF-RF
2008	13-6	480	39	8	47	8-26	1-8	0-0	15	3	0-1
2009	12-11	475	37	21	58	11-36	3-20	0-0	12	1	1-1
2010	13-13	683	62	12	74	26-153	15.5-112	1-0	20	2	1-0
Totals	**38-30**	**1638**	**138**	**41**	**179**	**45-215**	**19.5-140**	**1-0**	**47**	**6**	**2-2**

TAJH BOYD

QB • First Team, 2012

Year	GP-GS	Comp	Att	Yds	Int	TD	Pct	Car	Yds	Avg	TD	Eff.
2010	7-0	33	63	329	3	4	52.4	23	33	1.4	1	107.7
2011	14-14	298	499	3828	12	33	59.7	142	218	1.5	5	141.2
2012	13-13	287	427	3896	13	36	67.2	186	514	2.8	10	165.6
2013	13-13	283	413	3851	11	34	68.5	154	400	2.6	10	168.7
Totals	**47-40**	**901**	**1402**	**11,904**	**39**	**107**	**64.3**	**505**	**1165**	**2.3**	**26**	**155.2**

ANDRE BRANCH

DE • Second Team, 2011

Year	GP-GS	Snaps	Hit	Ast	Tot	TFL	Sacks	Int	QP	PBU	CF-RF
2008	7-0	143	9	2	11	1-2	0-0	0-0	1	1	0-0
2009	14-0	337	33	13	46	8-57	2-17	0-0	7	2	0-0
2010	13-13	651	36	19	55	7.5-31	5-21	0-0	15	7	0-0
2011	14-14	755	64	21	85	17-86	10.5-75	0-0	17	1	1-1
Totals	**48-27**	**1886**	**142**	**55**	**197**	**33.5-176**	**17.5-113**	**0-0**	**40**	**11**	**1-1**

AUSTIN BRYANT

DE • First Team, 2017

Year	GP-GS	Snaps	Hit	Ast	Tot	TFL	Sacks	Int	QP	PBU	CF-RF
2015	13-0	219	26	9	35	2-18	1.5-17	0-0	4	1	0-0
2016	9-0	244	9	7	16	3-14	2-13	0-0	4	1	0-0
2017	14-14	677	50	8	58	15.5-56	8.5-37	1-0	12	2	2-0
Totals	**36-14**	**1140**	**85**	**24**	**109**	**20.5-88**	**12-67**	**1-0**	**20**	**4**	**2-0**

JEFF BRYANT

DT • Second Team, 1981

Year	GP-GS	Tot	Hit	Ast	TFL	Sacks	PBU	CF-RF
1978	12-0	31	13	18	1-6	0-0	0	0-0
1979	12-0	37	22	15	0-0	0-0	0	0-0
1980	11-8	52	31	21	7-42	5-45	1	0-1
1981	12-12	92	69	23	19-74	8-61	2	2-1
Totals	**47-20**	**212**	**135**	**77**	**27-122**	**13-106**	**3**	**2-2**

JIM BUNDREN

OT • Second Team, 1997

Year	GP-GS	Plays	KD
1994	11-11	563	33
1995	12-12	650	24
1996	12-12	790	31
1997	12-12	769	43
Totals	**47-47**	**2772**	**131**

JERRY BUTLER

WR • First Team, 1978

Year	GP-GS	Rec.	Yds	Avg	TD	Rush	Yds	KOR	Yds
1975	5-0	1	7	7.0	0	0	0	3	46
1976	11-11	33	484	14.6	4	3	23	3	32
1977	12-12	47	824	17.5	4	3	13	0	0
1978	12-12	58	908	15.7	3	0	0	0	0
Totals	**40-35**	**139**	**2223**	**16.0**	**11**	**6**	**36**	**6**	**78**

JACKIE CALVERT

TB/S • First Team, 1950

Year	GP-GS	Cmp	Att	Int	Yds	TD	Pct	Eff	Att	Yds	Avg	TD	Rec	Yds
1948	5-0	1	6	0	10	0	.167	83.37	20	143	7.2	1	0	0
1949	10-7	16	51	5	318	2	.314	77.71	62	292	4.7	7	5	133
1950	11-9	23	44	3	557	6	.523	188.85	105	663	6.3	4	5	119
Totals	**26-16**	**40**	**101**	**8**	**885**	**8**	**.396**	**123.50**	**187**	**1098**	**5.9**	**12**	**10**	**252**

Year	Plays	Off.	Y/P	PR-Yds	KR-Yds	Int-Yds	TD	Pts	Punts	Yds	Avg
1948	26	153	5.9	4-77	1-15	1-15	1	6	1	49	49.0
1949	112	610	5.4	15-131	6-98	2-37	7	42	26	1087	41.8
1950	149	1220	8.2	14-225	6-89	2-7	6	36	4	178	44.5
Totals	**287**	**1983**	**6.9**	**33-433**	**13-202**	**5-59**	**14**	**84**	**31**	**1314**	**42.4**

ALL-AMERICA TIGER STATS

ROBERT CARSWELL

FS • Third Team, 2000

Year	GP-GS	Plays	Hit	Ast	Tot	TFL	Sacks	Int	QP	PBU	CF-RF
1997	12-6	405	30	21	51	2-10	0-0	0-0	0	6	1-0
1998	11-11	705	56	46	102	4-7	0-0	0-0	0	4	0-0
1999	12-12	869	89	40	129	1-2	0-0	6-72	0	3	1-1
2000	12-12	780	45	47	92	1-2	1-2	2-29	0	2	0-2
Totals	**47-41**	**2759**	**220**	**154**	**374**	**8-21**	**1-2**	**8-101**	**0**	**15**	**2-3**

LOU CORDILEONE

T • First Team, 1959

BENNIE CUNNINGHAM

TE • Consensus First Team, 1974 • First Team, 1975

Year	GP-GS	Rec.	Yds	Avg	TD	Rush	Yds	Avg	TD
1973	11-11	22	341	15.5	1	11	73	6.6	0
1974	11-11	24	391	16.3	7	3	4	1.3	0
1975	11-11	18	312	17.3	2	3	4	1.3	0
Totals	**33-33**	**64**	**1044**	**16.3**	**10**	**17**	**81**	**4.8**	**0**

JEFF DAVIS

LB • First Team, 1981

Year	GP-GS	Tot	Hit	Ast	TFL	Sacks	PBU	Int-Yd	CF-RF
1978	5-0	11	5	6	0-0	0-0	1	1-10	3-2
1979	12-12	123	63	60	6-25	0-0	5	3-17	0-0
1980	11-11	160	108	52	2-7	0-0	4	0-0	3-2
1981	12-12	175	119	56	10-37	4-27	6	0-0	4-4
Totals	**40-35**	**469**	**295**	**174**	**18-69**	**4-27**	**16**	**4-27**	**10-8**

BRIAN DAWKINS

SS • Second Team, 1995

Year	GP-GS	Plays	Hits	Asts	Tot	TFL	PBU	Int-Yds-TD	CF-RF	BK
1992	11-0	29	14	11	25	0-0	0	0-0-0	1-0	0
1993	12-12	740	43	23	66	3-7	10	3-13-0	2-1	1
1994	11-11	724	52	19	71	2-8	4	2-33-0	0-1	1
1995	12-12	754	60	29	89	4-22	9	6-55-1	1-2	1
Totals	**46-35**	**2247**	**169**	**82**	**251**	**9-37**	**23**	**11-101-1**	**4-4**	**3**

ANTWAN EDWARDS

DB • Third Team, 1998

Year	GP-GS	Plays	Hits	Ast	Tot	Int-Yds	PR-Yds	PBU	KOR-Yds
1995	12-0	212	23	18	41	0-0	4-57	2	2-40
1996	12-12	595	54	29	83	2-58	2-18	4	3-43
1997	11-11	694	38	14	52	4-81	0-0	15	12-280
1998	10-10	543	24	19	43	2-56	6-82	14	13-350
Totals	**45-33**	**2044**	**139**	**80**	**219**	**8-195**	**12-157**	**35**	**30-713**

JAMES FARR

OG • Third Team, 1983

Year	GP-GS	Plays	KD
1980	11-1	125	9
1981	12-12	506	32
1982	11-11	602	35
1983	11-11	654	46
Totals	**45-35**	**1887**	**122**

CLELIN FERELL

DE • First Team, 2017

Year	GP-GS	Snaps	Hit	Ast	Tot	TFL	Sacks	Int	QP	PBU	CF-RF
2016	15-15	759	34	16	50	12.5-38	6-38	0-0	24	2	0-0
2017	14-14	717	50	13	63	18-80	9.5-57	0-0	12	1	2-0
Totals	**29-29**	**1476**	**84**	**29**	**113**	**30.5-118**	**15.5-95**	**0-0**	**36**	**3**	**2-0**

TERRENCE FLAGLER

TB • First Team, 1986

Year	GP-GS	Att	Yds	Avg.	TD	LG	Rec.	Yds	Avg	TD	KOR	Yds
1982	9-0	29	120	4.0	0	14	0	0	0.0	0	4	108
1983	2-1	31	202	6.5	0	35	2	21	10.5	0	1	8
1984	10-2	75	350	4.7	5	43	8	63	7.5	2	0	0
1985	9-0	52	232	4.3	2	47	10	54	5.4	0	0	0
1986	12-10	192	1258	6.6	10	88	16	188	11.8	3	0	0
Totals	**42-13**	**379**	**2162**	**5.7**	**17**	**88**	**36**	**326**	**9.1**	**5**	**5**	**116**

JEB FLESCH

OG • Consensus First Team, 1991

Year	GP-GS	Plays	KD
1988	12-9	512	52
1989	12-12	759	85
1990	12-12	681	53
1991	12-12	705	77
Totals	**48-45**	**2657**	**267**

DALTON FREEMAN

C • First Team, 2012

Year	GP-GS	Plays	KD
2009	13-9	547	44
2010	13-13	811	58
2011	14-14	1044	41
2012	13-13	959	28
Totals	**53-49**	**3361**	**171**

STEVE FULLER

QB • Third Team, 1978

Year	GP-GS	Comp	Att	Yds	Int	TD	Pct	Car	Yds	Avg	TD
1975	8-1	22	46	354	3	2	47.8	47	148	3.1	0
1976	11-9	58	116	835	6	5	50.0	157	503	3.2	6
1977	12-12	106	205	1655	8	8	51.7	178	437	2.5	6
1978	12-12	101	187	1515	4	7	54.0	153	649	4.2	10
Totals	**43-34**	**287**	**554**	**4359**	**21**	**22**	**51.8**	**535**	**1737**	**3.2**	**22**

BOBBY GAGE

TB/S • Second Team, 1948

	Passing								Rushing			
Year	GP-GS	Comp	Att.	Int	Yds	TD	Pct	Eff.	Att	Yds	Avg	Int-Yds
1945	8-4	8	14	1	171	1	.571	169.0	44	214	4.9	2-33
1946	5-4	24	44	3	388	2	.545	129.9	53	250	4.7	1-10
1947	9-9	47	115	13	1002	10	.409	120.2	114	502	4.4	2-16
1948	11-10	44	105	10	887	11	.419	129.3	105	343	3.3	5-38
Totals	**33-27**	**123**	**278**	**27**	**2448**	**24**	**.442**	**127.2**	**316**	**1309**	**4.1**	**10-97**

Year	KOR-Yds	PR-Yds	Plays	Off	Y/P	TD	Pts	Punts	Yds	Avg
1945	2-43	8-64	58	385	6.6	0	0	22	779	35.4
1946	4-86	5-74	97	638	6.6	2	12	15	530	35.3
1947	10-244	14-98	229	1504	6.6	7	42	52	1950	37.5
1948	5-118	12-203	210	1230	5.9	1	7	37	1317	35.6
Totals	**21-491**	**39-439**	**594**	**3757**	**6.3**	**10**	**61**	**126**	**4576**	**36.3**

ROD GARDNER

WR • First Team, 2000

Year	GP-GS	Plays	Rec.	Yds	Avg.	TD	LG	20+	Y/G	KOR-Yds
1997	12-2	259	8	101	12.6	1	41	2	8.4	0-0
1998	11-3	317	20	263	13.2	1	63	2	23.1	0-0
1999	12-10	798	80	1084	13.6	4	49	15	90.3	0-0
2000	12-11	722	58	1050	18.1	7	50	20	87.5	8-168
Totals	**47-26**	**2096**	**166**	**2498**	**15.0**	**13**	**63**	**39**	**53.1**	**8-168**

CHRIS GARDOCKI

PK • Third Team, 1989 • Second Team 1990

Year	GP-GS	0-29	30-39	40-49	+50	Tot	PAT	LK	Pts	KO	TB
1988	12-12	6-7	7-11	4-8	2-6	19-32	1-1	52	58	1	0
1989	12-12	10-10	2-5	10-13	0-1	22-29	41-41	49	107	32	9
1990	12-12	8-8	7-9	4-5	3-6	22-28	30-30	57	96	66	24
Totals	**36-36**	**24-25**	**16-25**	**18-26**	**5-13**	**63-89**	**72-72**	**57**	**261**	**99**	**33**

Year	Punts	Yds	-20	+50	Ret-Yd	LP	HB	Net	Avg
1988	45	1924	7	8	23-206	66	0	38.1	42.76
1989	48	2062	15	7	16-171	63	0	39.4	42.96
1990	58	2580	12	15	33-300	78	1	39.3	44.48
Totals	**151**	**6566**	**34**	**30**	**72-677**	**78**	**1**	**39.1**	**43.48**

DALE HATCHER

P • Second Team, 1984

Year	GP-GS	P	Yds	Avg	-20	+50	LP	HB	Net
1981	11-10	44	1908	43.4	17	13	64	1	40.5
1982	11-11	46	1871	40.7	21	8	63	1	38.8
1983	11-11	47	2051	43.6	15	10	57	0	40.9
1984	11-11	54	2361	43.7	16	13	68	0	42.4
Totals	**44-43**	**191**	**8191**	**42.9**	**69**	**44**	**68**	**2**	**40.7**

LEROY HILL

LB • Third Team, 2004

Year	GP-S	Plays	Hit	Ast	Tot	TFL	Sacks	Int	QP	PBU	CF-RF
2001	10-0	135	19	12	31	1-1	0-0	0-0	0	1	0-0
2002	13-0	47	16	13	29	1-1	0-0	0-0	0	0	0-1
2003	13-13	757	110	35	145	27-92	8-57	3-4	8	2	1-1
2004	11-11	677	74	32	106	19-88	8-66	0-0	7	1	0-0
Totals	**47-24**	**1616**	**219**	**92**	**311**	**48-182**	**16-123**	**3-4**	**15**	**4**	**1-2**

TYE HILL

CB • First Team, 2005

Year	GP-S	Plays	Hit	Ast	Tot	TFL	Sacks	Int	QP	PBU	CF-RF
2003	13-11	678	34	3	37	1-7	1-7	2-(-2)	0	7	1-0
2004	11-11	784	38	14	52	2-12	1-9	0-0	0	21	0-0
2005	12-12	717	41	13	54	5-14	1-1	3-35	0	7	1-1
Totals	**36-34**	**2179**	**113**	**30**	**143**	**8-33**	**3-17**	**5-33**	**0**	**35**	**2-1**

Year	GP-S	Plays	Car.	Yds	Avg	TD	LG	Rec	Yds	TD
2002	13-0	129	42	225	5.4	2	32	3	7	0

ALL-AMERICA TIGER STATS

DeANDRE HOPKINS

WR • Second Team, 2012

Year	GP-GS	Rec.	Yds	Avg	TD	LG	Rush	Yds	Avg	TD	KOR-Yds
2010	12-8	52	637	12.3	4	45	0	0	----	0	2-32
2011	14-11	72	978	13.6	5	50	0	0	----	0	0-0
2012	13-13	82	1405	17.1	18	62	0	0	----	0	0-0
Totals	**39-32**	**206**	**3020**	**14.7**	**27**	**62**	**0**	**0**	**----**	**0**	**2-32**

GREG HUEGEL

PK • Second Team, 2015

Year	GP-GS	0-29	30-39	40-49	50+	Tot	LK	PAT	Pts
2015	15-15	7-7	14-15	6-10	0-0	27-32	47	57-62	138
2016	15-15	5-6	4-6	5-7	0-0	14-19	47	71-73	113
2017	3-3	0-0	1-1	1-3	0-0	2-4	49	14-15	20
Totals	**33-33**	**12-13**	**19-22**	**12-20**	**0-0**	**43-55**	**49**	**142-150**	**271**

MITCH HYATT

OT • First Team, 2017

Year	GP-GS	Plays	KD
2015	15-15	1049	37
2016	15-14	994	32.5
2017	13-13	842	30
Totals	**43-42**	**2885**	**99.5**

DONALD IGWEBUIKE

PK • Third Team, 1984

Year	GP-GS	0-29	30-39	40-49	+50	FGM-A	LK	XPM-XPA	Pts
1981	12-9	2-2	6-7	1-4	1-4	10-17	52	1-1	31
1982	11-2	0-0	1-1	1-2	1-1	3-4	55	0-0	9
1983	10-0	1-1	0-0	1-1	1-3	3-5	55	1-1	10
1984	11-11	4-4	4-5	6-6	2-2	16-17	53	41-41	89
Totals	**44-22**	**7-7**	**11-13**	**9-13**	**5-10**	**32-43**	**55**	**43-43**	**139**

GRADY JARRETT

DT • Third Team, 2014

Year	GP-GS	Snaps	Hit	Ast	Tot	TFL	Sacks	Int	QP	PBU	CF-RF
2011	9-0	61	1	1	2	0-0	0-0	0-0	1	0	0-0
2012	13-11	512	27	22	49	8.5-25	2-16	0-0	10	1	0-1
2013	13-13	539	46	37	83	11-15	2-2	0-0	14	0	0-2
2014	13-13	530	37	36	73	10-40	1.5-11	0-0	12	0	2-1
Totals	**48-37**	**1642**	**111**	**96**	**207**	**29.5-80**	**5.5-29**	**0-0**	**37**	**1**	**2-4**

RALPH JENKINS

C • Second Team, 1945

JAYRON KEARSE

SS • First Team, 2015

Year	GP-GS	Plays	Hit	Ast	Tot	TFL	Sacks	Int	QP	PBU	CF-RF
2013	12-3	444	34	21	55	0.5-2	0-0	4-62	0	0	1-0
2014	13-12	698	54	13	67	5-25	3-20	2-21	1	7	0-1
2015	15-14	856	71	16	87	6.5-24	0-0	1-0	5	8	1-1
Totals	**40-29**	**1998**	**159**	**50**	**209**	**12-51**	**3-20**	**7-83**	**6**	**15**	**2-2**

TERRY KINARD

DB • First Team, 1981 • Unanimous First Team, 1982

Year	GP-GS	Tot	Hit	Ast	TFL	PBU	Int-Yd-LG	CF-RF	PR-Yds-Avg
1979	12-3	35	15	20	0-0	5	3-93-40	0-0	0-0-0
1980	9-9	73	36	37	0-0	7	2-0-0	2-1	12-50-4.2
1981	12-12	95	74	21	1-5	6	6-51-19	1-0	0-0-0
1982	11-11	89	62	27	1-1	12	6-3-3	1-1	0-0-0
Totals	**44-35**	**292**	**187**	**105**	**2-6**	**30**	**17-147-40**	**4-2**	**12-50-4.2**

LEVON KIRKLAND

OLB • Second Team, 1990 • First Team, 1991

Year	GP-GS	Plays	Hits	Ast	Tot	TFL	Sacks	PBU	CF-RF	QP	Int-Yd
1988	12-7	446	38	33	71	9-70	5.5-62	2	2-1	6	1-22
1989	12-12	463	38	39	77	9-70	6.5-64	7	2-3	16	3-47
1990	12-12	483	30	28	58	10-30	1.5-15	8	2-1	18	0-0
1991	12-12	536	47	20	67	12-55	5.5-35	6	1-2	15	0-0
Totals	**48-43**	**1928**	**153**	**120**	**273**	**40-225**	**19-176**	**23**	**7-7**	**55**	**4-69**

DEXTER LAWRENCE

DT • Second Team, 2017

Year	GP-GS	Snaps	Hit	Ast	Tot	TFL	Sacks	Int	QP	PBU	CF-RF
2016	15-11	643	48	31	79	9.5-44	7-33	0-0	23	1	0-2
2017	12-12	438	22	17	39	3-18	2.5-17	0-0	5	1	1-0
Totals	**27-23**	**1081**	**70**	**48**	**118**	**12.5-62**	**9.5-50**	**0-0**	**28**	**2**	**1-2**

SHAQ LAWSON

DE • First Team, 2015

Year	GP-GS	Snaps	Hit	Ast	Tot	TFL	Sacks	Int	QP	PBU	CF-RF
2013	13-0	337	17	18	35	10-43	4-17	0-0	9	1	0-0
2014	13-1	295	30	14	44	11-50	3.5-31	0-0	5	0	1-0
2015	15-15	722	64	24	88	25.5-123	12.5-90	0-0	15	1	1-0
Totals	**41-16**	**1354**	**111**	**56**	**167**	**46.5-216**	**20-138**	**0-0**	**29**	**2**	**2-0**

JORDAN LEGGETT

TE • Second Team, 2015 • Second Team, 2016

Year	GP-GS	Rec.	Yds	Avg	TD	Rush	Yds	Avg	TD
2013	10-1	12	176	14.7	2	0	0	---	0
2014	11-7	14	161	11.5	1	0	0	---	0
2015	15-15	40	525	13.1	8	0	0	---	0
2016	15-15	46	736	16.0	7	0	0	---	0
Totals	**51-38**	**112**	**1598**	**14.3**	**18**	**0**	**0**	**---**	**0**

STACY LONG

OT • First Team 1989 • Consensus First Team 1990

Year	GP-GS	Plays	KD
1986	5-1	39	3
1988	12-1	344	17
1989	12-12	734	69
1990	11-11	601	52
Totals	**40-25**	**1718**	**141**

BRIAN MANCE

CB • Fourth Team, 2002

Year	GP-GS	Plays	Hit	Ast	Tot	TFL	Int.	PBU	CF-RF	PR	KOR
1999	12-0	49	12	3	15	1-4	0-0	0	0-0	0-0	0-0
2000	12-3	279	24	15	39	1-2	3-72	5	1-1	6-192	6-157
2001	11-11	774	31	17	48	0-0	3-0	7	0-0	16-211	25-588
2002	13-13	823	50	12	62	1-14	6-1	11	2-0	4-31	2-43
Totals	**48-27**	**1925**	**117**	**47**	**164**	**3-20**	**12-73**	**23**	**3-1**	**26-434**	**33-788**

WAYNE MASS

OT • First Team, 1966

DeANDRE McDANIEL

S • First Team, 2009 • Third Team, 2010

Year	G-S	Snaps	Hit	Ast	Tot	TFL	Sacks	Int	QP	PBU	CF-RF	PR
2007	13-0	438	27	6	33	4-11	0-0	2-0	3	6	0-0	1-7
2008	13-8	630	54	23	77	4-23	0-0	1-1	8	6	2-1	0-0
2009	14-14	892	74	28	102	5-17	2-11	8-128	3	2	1-0	0-0
2010	13-13	790	64	20	84	5.5-17	0-0	4-33	2	6	0-0	0-0
Totals	**53-35**	**2750**	**219**	**77**	**296**	**18.5-68**	**2-11**	**15-162**	**16**	**20**	**3-1**	**1-7**

ED McDANIEL

LB • First Team, 1991

Year	GP-GS	Plays	Hits	Ast	Tot	TFL	Sacks	CF-RF	PBU	Int-Yd
1988	12-9	570	62	42	104	4-11	0-0	3-1	4	0-0
1989	12-6	363	32	30	62	3-4	0-0	1-0	5	0-0
1990	12-12	547	75	34	109	13-53	1-13	4-2	2	1-10
1991	12-11	554	72	42	114	10-22	0-0	2-1	3	0-0
Totals	**48-38**	**2034**	**241**	**148**	**389**	**30-90**	**1-13**	**10-4**	**14**	**1-10**

CHRIS McDUFFIE

OG • Second Team, 2007

Year	GP-GS	Plays	KD
2004*	10-0	128	0
2005	11-0	92	11
2006	13-5	340	50
2007	12-11	619	84
Totals	**46-16**	**1179**	**145**

* - played defense and had 12 tackles

BANKS McFADDEN

B • First Team, 1939

Year	GP-GS	Comp.	Att.	Int	Yds	Pct	Car.	Yds	Avg	Rec.	Yds	Avg
1937	9-0	0	2	1	0	.000	34	185	5.4	8	164	20.5
1938	9-6	10	20	0	169	.500	66	342	5.2	2	26	13.0
1939	9-8	31	70	6	581	.443	78	469	6.0	1	23	23.0
Totals	**27-14**	**41**	**92**	**7**	**750**	**.446**	**178**	**996**	**5.6**	**11**	**213**	**19.4**

Year	Plays	Off.	Y/P	TD	Pts	Int-Yds	Punts	Yds	Avg
1937	36	185	5.13	2	13	1-0	19	640	34.0
1938	86	511	5.94	5	31	1-5	29	1139	39.3
1939	148	1050	7.09	5	30	2-27	65	2828	43.5
Totals	**270**	**1746**	**6.47**	**12**	**74**	**4-32**	**113**	**4607**	**40.8**

JUSTIN MILLER

KR • Second Team, 2004

Year	GP-S	Plays	Hit	Ast	Tot	TFL	Int	PBU	CF-RF	KOR	PR	^TD
2002	13-8	674	43	18	61	0-0	8-50	9	2-0	13-456	0-0	1
2003	13-13	819	45	9	54	2-7	2-30	13	1-0	17-417	8-73	1
2004	11-11	718	46	8	54	0-0	3-14	9	0-1	20-661	26-339	3
Totals	**37-32**	**2211**	**134**	**35**	**169**	**2-7**	**13-94**	**31**	**3-1**	**50-1534**	**34-412**	**5**

^ - kickoff and punt returns; Note: Also played four snaps on offense in 2004.

LEE NANNEY

OT • Second Team, 1981

Year	GP-GS	Plays
1978	1-0	10
1979	12-12	630
1980	11-11	645
1981	12-12	816
Totals	**36-35**	**2101**

ALL-AMERICA TIGER STATS

DORIAN O'DANIEL

LB • First Team, 2017

Year	GP-GS	Snaps	Hit	Ast	Tot	TFL	Sacks	Int	QP	PBU	CF-RF
2014	12-1	87	26	5	31	1-10	1-10	0-0	0	0	1-0
2015	15-0	181	27	5	32	5.5-27	0-0	0-0	0	1	0-0
2016	15-12	479	50	10	60	10-35	2.5-15	1-1	6	1	1-0
2017	14-14	718	72	32	104	11.5-44	5-35	2-66	6	3	0-2
Totals	**56-27**	**1465**	**175**	**52**	**227**	**28-116**	**8.5-60**	**3-67**	**12**	**5**	**2-2**

HARRY OLSZEWSKI

OG • First Team, 1967

MICHAEL DEAN PERRY

DT • First Team, 1987

Year	GP-GS	Tot	Hits	Ast	TFL	Sacks	CF-RF	PBU
1984	11-10	75	48	27	15-63	7-37	3-0	1
1985	7-6	34	19	15	7-20	2-5	1-0	6
1986	12-5	56	31	25	15-84	9-60	0-0	5
1987	11-11	74	52	22	24-128	10-86	1-0	3
Totals	**41-32**	**239**	**150**	**89**	**61-295**	**28-188**	**5-0**	**15**

WILLIAM PERRY

DT • Third Team, 1982 • Consensus First Team, 1983 • First Team, 1984

Year	GP-GS	Tot	Hit	Ast	TFL	Sacks	CF-RF	PBU	BK
1981	12-4	48	33	15	9-50	4-44	1-2	0	0
1982	11-7	52	30	22	9-66	5-38	3-1	0	0
1983	11-4	61	38	23	15-67	6-40	2-1	1	0
1984	11-11	100	67	33	27-111	10-69	2-3	1	1
Totals	**45-26**	**261**	**168**	**93**	**60-294**	**25-191**	**8-7**	**2**	**1**

JOHN PHILLIPS

OG • First Team, 1986 • Second Team, 1987

Year	GP-GS	Plays	KD
1984	11-0	50	0
1985	12-8	621	42
1986	12-12	864	100
1987	12-12	795	103
Totals	**47-32**	**2330**	**245**

O.K. PRESSLEY

C • Third Team, 1928

STEVE REESE

OG • Second Team, 1985

Year	GP-GS	Plays	KD
1982	10-0	100	12
1983	11-7	462	30
1984	11-11	572	42
1985	12-12	850	82
Totals	**44-30**	**1984**	**166**

JOHNNY REMBERT

LB • Third Team, 1982

Year	GP-GS	Tot	Hit	Ast	TFL	Sacks	PBU	Int-Yds	CF
1981	12-1	22	19	3	1-5	0-0	3	2-15	0
1982	10-9	64	37	27	8-23	1-2	5	6-128	3
Totals	**22-10**	**86**	**56**	**30**	**9-28**	**1-2**	**8**	**8-143**	**3**

BARRY RICHARDSON

OT • First Team, 2007

Year	GP-GS	Plays	KD
2004	11-7	471	19
2005	12-12	733	47
2006	13-13	684	75
2007	13-12	890	65
Totals	**49-44**	**2778**	**206**

JAMES ROBINSON

DT • Second Team, 1983

Year	GP-GS	Tot	Hits	Ast	TFL	Sacks	CF-RF	PBU
1979	12-0	7	5	2	3-9	1-5	0-0	0
1980	11-5	47	33	14	5-23	2-12	0-0	2
1981	11-2	42	28	14	4-22	3-20	0-2	3
1983	11-11	83	57	26	13-20	5-43	2-2	5
Totals	**45-18**	**179**	**123**	**56**	**25-74**	**11-80**	**2-4**	**10**

STACY SEEGARS

OG • Second Team, 1992 • First Team, 1993

Year	GP-GS	Plays	KD
1990	6-0	69	2
1991	12-12	808	50
1992	11-11	791	103
1993	12-12	789	58
Totals	**41-35**	**2457**	**213**

ANTHONY SIMMONS

ILB • Third Team, 1995 • First Team, 1996 • Consensus First Team, 1997

Year	GP-GS	Play	Hits	Ast	Tot	TFL	Sacks	PBU
1995	12-11	568	78	72	150	11-43	3.5-24	3
1996	12-12	709	92	86	178	16-58	7-58	2
1997	12-12	665	95	63	158	25-101	8-57	4
Totals	**36-35**	**1942**	**265**	**221**	**486**	**52-202**	**18.5-139**	**9**

C.J. SPILLER

RB/KR • Unanimous First Team, 2009

Year	G-S	Snaps	Car	Yds	Avg	TD	Rec	Yds	TD	PR	KOR
2006	13-1	322	129	938	7.3	10	19	210	2	11-33	13-234
2007	13-5	508	145	768	5.3	3	34	271	2	16-137	19-547
2008	12-1	359	116	629	5.4	7	34	436	3	18-189	19-516
2009	14-12	505	216	1212	5.6	12	36	503	4	8-210	23-755
Totals	**52-19**	**1694**	**606**	**3547**	**5.9**	**32**	**123**	**1420**	**11**	**53-569**	**74-2052**

JIM STUCKEY

DT • First Team, 1979

Year	GP-GS	Tot	Hits	Ast	TL	Sacks	CF-RF	PBU
1976	10-4	33	19	14	4	0	0-0	0
1977	12-12	88	46	42	5	4	1-1	2
1978	12-12	87	46	41	7	4	1-0	2
1979	12-12	106	63	43	20	10	1-0	0
Totals	**46-40**	**314**	**174**	**140**	**36**	**18**	**3-1**	**4**

CORDREA TANKERSLEY

CB • First Team, 2016

Year	GP-S	Plays	Hit	Ast	Tot	TFL	Sacks	Int	QP	PBU	CF-RF
2013	12-0	21	6	7	13	0.5-0	0-0	0-0	0	0	0-0
2014	13-0	137	9	2	11	0-0	0-0	0-0	0	0	0-0
2015	15-15	887	51	9	60	3.5-5	1-3	5-50	1	11	0-0
2016	15-15	861	55	10	65	6-13	0-0	4-22	0	11	0-0
Totals	**55-30**	**1906**	**121**	**28**	**149**	**10-18**	**1-3**	**9-72**	**1**	**22**	**0-0**

DAVE THOMPSON

OG • First Team, 1970

DAVID TREADWELL

PK • Consensus First Team, 1987

Year	GP-GS	0-29	30-39	40-49	+50	Tot	PAT	LK	Pts
1985	11-11	4-6	8-8	5-8	0-2	17-24	25-25	49	76
1986	12-12	7-7	3-5	2-8	0-0	12-20	34-34	46	70
1987	11-11	7-8	7-8	4-6	0-0	18-22	33-34	43	87
Totals	**34-34**	**18-21**	**18-21**	**11-22**	**0-2**	**47-66**	**92-93**	**49**	**233**

PERRY TUTTLE

WR • First Team, 1981

Year	GP-GS	Rec.	Yds	Avg	TD	LG	Rush	Yds	Avg	TD	KOR-Yds
1978	11-0	9	192	21.3	1	39	5	55	11.0	0	0-0
1979	12-12	36	544	15.1	4	81	2	12	6.0	0	0-0
1980	11-11	53	915	17.3	4	63	2	23	11.5	0	0-0
1981	12-12	52	883	17.0	8	80	3	21	7.0	0	12-266
Totals	**46-35**	**150**	**2534**	**16.9**	**17**	**81**	**12**	**111**	**9.3**	**0**	**12-266**

CARLOS WATKINS

DT • First Team, 2016

Year	GP-GS	Snaps	Hit	Ast	Tot	TFL	Sacks	Int	QP	PBU	CF-RF
2012	9-0	113	9	7	16	1-5	0-0	0-0	3	0	0-0
2013	3-1	90	5	6	11	1.5-2	0-0	0-0	1	0	0-0
2014	11-0	135	6	7	13	2-7	0-0	0-0	4	0	0-0
2015	15-14	570	47	22	69	8-27	3.5-18	1-15	8	3	0-0
2016	15-15	758	47	35	82	13.5-65	10.5-58	0-0	13	4	0-1
Totals	**53-30**	**1666**	**114**	**77**	**191**	**26-106**	**14-76**	**1-15**	**29**	**7**	**0-1**

SAMMY WATKINS

WR/KR • First Team, 2011 • First Team, 2012 • First Team, 2013

Year	GP-GS	Rec.	Yds	Avg	TD	LG	Rush	Yds	Avg	TD	KOR-Yds
2011	13-10	82	1219	14.9	12	65	32	231	7.2	0	33-826
2012	10-7	57	708	12.4	3	61	14	97	6.9	1	13-257
2013	13-12	101	1464	14.5	12	96	6	11	1.8	0	14-293
Totals	**36-29**	**240**	**3391**	**14.1**	**27**	**96**	**52**	**339**	**6.5**	**1**	**60-1376**

DESHAUN WATSON

QB • First Team, 2015 • Second Team, 2016

Year	GP-GS	Comp	Att	Yds	Int	TD	Pct	Car	Yds	Avg	TD	Eff.
2014	8-5	93	137	1466	2	14	67.9	63	200	3.2	5	188.6
2015	15-15	333	491	4104	13	35	67.8	207	1105	5.5	12	156.3
2016	15-15	388	579	4593	17	41	67.0	166	626	3.8	9	151.1
Totals	**38-35**	**814**	**1207**	**10,163**	**32**	**90**	**67.4**	**436**	**1931**	**4.4**	**26**	**157.5**

NELSON WELCH

PK • Third Team, 1992

Year	GP-GS	0-29	30-39	40-49	50+	Tot	LK	PAT	Pts
1991	12-12	8-10	6-8	5-6	0-3	19-27	47	31-35	88
1992	11-11	9-10	4-7	7-9	2-2	22-28	53	23-25	89
1993	12-12	9-11	4-5	2-8	0-0	15-24	47	17-18	62
1994	11-11	5-6	6-8	5-8	0-0	16-22	47	14-14	62
Totals	**46-46**	**31-37**	**20-28**	**19-31**	**2-5**	**72-101**	**53**	**85-92**	**301**

ALL-AMERICA TIGER STATS

JOEL WELLS

B • Third Team, 1955

Year	GP-GS	Att	Yds	Avg	TD	Rec.	Yds	Avg	TD	PR-Yds	Int-Yds	KR-Yds
1954	10-7	74	352	4.8	3	3	34	11.3	0	2-13	1-0	2-20
1955	10-10	135	782	5.8	5	3	87	29.0	1	7-56	2-37	8-181
1956	11-11	156	678	4.3	6	4	80	20.0	0	2-16	2-6	6-140
Totals	**31-28**	**365**	**1812**	**5.0**	**14**	**10**	**201**	**20.1**	**1**	**11-85**	**5-43**	**16-341**

CHRISTIAN WILKINS

DE • First Team, 2016 • First Team, 2017

Year	GP-GS	Snaps	Hit	Ast	Tot	TFL	Sacks	Int	QP	PBU	CF-RF
2015	15-1	453	57	27	84	4.5-19	2-14	0-0	12	0	1-0
2016	15-15	706	41	15	56	13-52	3.5-23	0-0	20	10	0-2
2017	14-14	668	35	18	53	8.5-27	4.5-22	0-0	11	4	0-0
Totals	**44-30**	**1827**	**133**	**60**	**193**	**26-98**	**10-59**	**0-0**	**43**	**14**	**1-2**

MIKE WILLIAMS

WR • Second Team, 2016

Year	GP-GS	Rec.	Yds	Avg	TD	LG	Rush	Yds	Avg	TD	KOR-Yds
2013	13-3	20	316	15.8	3	30	0	0	----	0	0-0
2014	13-11	57	1030	18.1	6	56	0	0	----	0	0-0
2015	1-1	2	20	10.0	1	16	0	0	----	0	0-0
2016	15-15	98	1361	13.9	11	50	0	0	----	0	0-0
Totals	**42-30**	**177**	**2727**	**15.4**	**21**	**56**	**0**	**0**	**----**	**0**	**0-0**

DONNELL WOOLFORD

CB • First Team, 1987 • Consensus First Team, 1988

Year	GP-GS	Tot	Hits	Ast	TFL	Int-Yd	PR-Yd	Avg	PBU
1985	12-0	21	12	9	0-0	1-34	1-14	14.0	2
1986	11-11	53	37	16	3-3	3-(-8)	25-203	8.1	12
1987	12-12	52	38	14	4-8	5-0	23-345	15.0	15
1988	12-12	61	45	16	5-18	1-0	29-192	6.6	15
Totals	**47-35**	**187**	**132**	**55**	**12-29**	**10-26**	**78-754**	**9.7**	**44**

KYLE YOUNG

C • Second Team, 2000 • Third Team, 2001

Year	GP-GS	Plays	KD
1998	11-4	479	41
1999	12-12	919	83
2000	12-12	766	120
2001	12-12	854	168
Totals	**47-40**	**3018**	**412**

FOURTH QUARTER WINS

Year	Opponent	Site	Score	Decisive Play	Time Left
1948	Wake Forest	A	21-14	Fred Cone 1 run	11.56
	Auburn	A	7-6	Ray Mathews 1 run	6:35
	South Carolina	A	13-7	Oscar Thompson recovers blocked punt	4:15
1949	Auburn	N	20-20		
1950	South Carolina	A	14-14	Fred Cone TD	
	Miami (Fla.)	A	15-14	Sterling Smith tackles Frank Smith for a safety	6:00
1954	Florida	A	14-7	Don King 1 run	14:54
1955	Virginia Tech	A	21-16	Charlie Bussey-Joel Wells 60 pass	4:06
	Wake Forest	A	19-13	Billy O'Dell 1 run	2:20
1956	NC State	A	13-7	Charlie Horne 10 run	5:26
	Florida	A	20-20	Bob Spooner 1 run	0:32
1957	**Wake Forest**	**H**	**13-6**	**Harvey White-Doug Cline 22 pass**	**1:36**
1958	Vanderbilt	A	12-7	Harvey White 3 run	0:03
	NC State	A	13-6	George Usry 1 run	12:16
	Virginia	**H**	**20-15**	**Lowndes Shingler 1 run**	**14:00**
	North Carolina	**H**	**26-21**	**Doug Cline 2 run**	**2:52**
1959	**Wake Forest**	**H**	**33-31**	**George Usry 1 run**	**4:24**
1960	**Virginia Tech**	**H**	**13-7**	**Lowndes Shingler 4 run**	**4:08**
1962	NC State	A	7-0	Pat Crain 1 run	4:43
	Maryland	A	17-14	Rodney Rogers 23 FG	1:31
	South Carolina	**H**	**20-17**	**Rodney Rogers 24 FG**	**1:24**
1963	North Carolina	A	11-7	Jim Parker 1 run	7:54
1965	Virginia	A	20-14	Thomas Ray-Wayne Bell 16 pass	2:06
1966	**Duke**	**H**	**9-6**	**Jimmy Addison-Phil Rogers 25 pass**	**2:32**
	Wake Forest	A	23-21	Wilson Childers, James Tompkins tackle for a safety	0:25
	Virginia	**H**	**40-35**	**Addison 75 pass to Jacky Jackson**	**3:49**
1967	Duke	A	13-7	Buddy Gore 9 run	
1968	NC State	A	24-19	Ray Yauger 7 run	0:53
1971	**Wake Forest**	**H**	**10-9**	**Eddie Seigler 29 FG**	**0:37**
1973	**Virginia**	**H**	**32-27**	**Ken Pengitore-Jim Lanzendoen 28 pass**	**6:44**
1974	**Georgia Tech**	**H**	**21-17**	**Mike O'Cain-Bennie Cunningham 3 pass**	**8:26**
	Georgia	**H**	**28-24**	**Mike O'Cain 1 run**	**8:44**
1975	**Wake Forest**	**H**	**16-14**	**Willie Jordan 34 FG**	**0:05**
1976	**The Citadel**	**H**	**10-7**	**Ciro Piccirillo 23 FG**	**0:54**
	Florida State	A	15-12	Steve Fuller 1 run	6:36
1977	**NC State**	**H**	**7-3**	**Steve Fuller-Jerry Butler 19 pass**	**12:46**
	South Carolina	A	31-27	Steve Fuller-Jerry Butler 20 pass	0:49
1978	**North Carolina**	**H**	**13-9**	**Lester Brown 1 run**	**9:48**
1980	Virginia	A	27-24	Obed Ariri 52 FG	0:06
1982	**Boston College**	**H**	**17-17**	**Donald Igwebuike 43 FG**	**5:40**
1983	**Wake Forest**	**H**	**24-17**	**Stacey Driver 2 run**	**4:13**
1985	Virginia Tech	A	20-17	David Treadwell 36 FG	0:00
	Virginia	**H**	**27-24**	**Kenny Flowers 12 run**	**13:45**
1986	Georgia	A	31-28	David Treadwell 46 FG	0:00
	Maryland	A	17-17	David Treadwell 21 FG	0:10
	South Carolina	**H**	**21-21**	**David Treadwell 31 FG**	**2:50**
1987	**Georgia**	**H**	**21-20**	**David Treadwell 21 FG**	**0:02**
	Duke	**H**	**17-10**	**Tracy Johnson 4 run**	**6:46**
	North Carolina	A	13-10	David Treadwell 30 FG	0:32
1988	Virginia	A	10-7	Rodney Williams-Chip Davis 14 pass	1:52
	Oklahoma	N	13-6	Terry Allen 4 run	10:28
1990	Maryland	A	18-17	DeChane Cameron-Rudy Harris 11 pass	7:59
	NC State	A	24-17	Howard Hall 1 run	3:12
1991	**Georgia Tech**	**H**	**9-7**	**Ronald Williams 2 run**	**2:06**
	Virginia	**H**	**20-20**	**Nelson Welch 40 FG**	**0:46**
1992	Virginia	A	29-28	Nelson Welch 32 FG	0:55
1993	South Carolina	A	16-13	Nelson Welch 31 FG	11:53
	Kentucky	N	14-13	Patrick Sapp-Terry Smith 21 pass	0:20
1996	**Georgia Tech**	**H**	**28-25**	**Nealon Greene 1 run**	**4:10**
1997	NC State	A	19-17	Matt Padgett 20 FG	0:19
	Duke	**H**	**29-20**	**Rahim Abdullah 63 interception return**	**OT**
2000	**South Carolina**	**H**	**16-14**	**Aaron Hunt 25 FG**	**0:03**
2001	Georgia Tech	A	47-44	Woodrow Dantzler 6 run	OT
2002	Duke	A	34-31	Aaron Hunt 21 FG	0:08
	South Carolina	**H**	**27-20**	**Bernard Rambert 2 run**	**9:38**
2003	**Virginia**	**H**	**30-27**	**Charlie Whitehurst-Kevin Youngblood 4 pass**	**OT**
2004	**Wake Forest**	**H**	**37-30**	**Charlie Whitehurst-Kyle Browning 11 pass**	**OT**
	Maryland	**H**	**10-7**	**Reggie Merriweather 2 run**	**0:23**
	Miami (Fla.)	A	24-17	Reggie Merriweather 2 run	OT
2005	**Texas A&M**	**H**	**25-24**	**Jad Dean 42 FG**	**0:02**
	Maryland	A	28-24	Reggie Merriweather 38 run	2:58
	South Carolina	A	13-9	James Davis 2 run	5:58
2006	Florida State	A	27-20	James Davis 1 run	0:08
2007	South Carolina	A	23-21	Mark Buchholz 35 FG	0:00
2008	Boston College	A	27-21	Cullen Harper-Aaron Kelly 4 pass	7:10
2009	Miami (Fla.)	A	40-37	Kyle Parker-Jacoby Ford 26 pass	OT
2010	**NC State**	**H**	**14-13**	**Jamie Harper 4 run**	**6:18**
2011	**Wake Forest**	**H**	**31-28**	**Chandler Catanzaro 43 FG**	**0:00**
2012	Louisiana State	N	25-24	Chandler Catanzaro 37 FG	0:00
2013	Ohio State	N	40-35	Tajh Boyd-Stanton Seckinger 5 pass	6:16
2014	Boston College	A	17-13	C.J. Davidson 32 run	9:35
2016	**Louisville**	**H**	**42-36**	**Deshaun Watson-Jordan Leggett 31 pass**	**3:14**
	NC State	**H**	**24-17**	**Deshaun Watson-Artavis Scott 10 pass**	**OT**
	Florida State	A	37-34	Deshaun Watson-Jordan Leggett 34 pass	2:06
	Alabama	N	35-31	Deshaun Watson-Hunter Renfrow 2 pass	0:01

Note: Above is a list of games since 1948 in which Clemson scored the last points of the game in the fourth quarter or overtime to erase a deficit or tie, and win or tie a game; games must have been decided by seven points or less, or in overtime; home wins in **bold**.

ALL-ACC SELECTIONS

Year	Player	Pos.	Cl.	T
1953	Dreher Gaskin	E	Sr.	2
	Don King	B	So.	2
1954	Clyde White	T	Sr.	1
	Scott Jackson	E	Sr.	2
	Don King	B	Jr.	2
1955	Joel Wells	TB	Jr.	1
1956	Joel Wells	TB	Sr.	1
	Charlie Bussey	QB	Sr.	2
	John Grdijan	G	Jr.	2
	Dalton Rivers	E	Sr.	2
1957	Harvey White	QB	So.	1
	John Grdijan	G	Sr.	2
	Ray Masneri	E	Jr.	2
1958	Jim Padgett	T	Sr.	1
	Ray Masneri	E	Sr.	2
	Bill Thomas	C	Sr.	2
	Harvey White	B	Jr.	2
1959	Gary Barnes	E	So.	1
	Doug Cline	FB	Sr.	1
	Bill Mathis	HB	Sr.	1
	Harold Olson	T	Sr.	1
	Lou Cordileone	T	Sr.	2
	Paul Snyder	C	Sr.	2
1960	Lowndes Shingler	QB	Sr.	1
	Dave Lynn	G	Sr.	2
	Bill McGuirt	B	Jr.	2
1961	Tommy King	E	Sr.	1
1962	Don Chuy	T	Sr.	1
1963	Pat Crain	FB	Jr.	1
	Billy Weaver	G	Sr.	1
	Jack Aaron	T	Sr.	2
	Ted Bunton	C	Jr.	2
	Lou Fogle	E	Sr.	2
1965	Johnny Boyette	OT	Sr.	1
	Bill Hecht	LB	Sr.	1
	Hugh Mauldin	TB	Sr.	1
	Butch Sursavage	DE	So.	1
1966	Jimmy Addison	QB	Jr.	1
	Wayne Mass	OT	Jr.	1
	Harry Olszewski	OG	Jr.	1
	Wayne Page	DB	Sr.	1
	Butch Sursavage	DE	Jr.	1
1967	Jim Catoe	LB	Jr.	1
	Ronnie Ducworth	DE	Jr.	1
	Buddy Gore	TB	Jr.	1
	Frank Liberatore	DB	Sr.	1
	Wayne Mass	OT	Sr.	1
	Harry Olszewski	OG	Sr.	1
1968	John Cagle	DT	Sr.	1
	Jimmy Catoe	LB	Sr.	1
	Ronnie Ducworth	DE	Sr.	1
	Buddy Gore	TB	Sr.	1
	Joe Lhotsky	OT	Sr.	1
1969	Ivan Southerland	DE	Sr.	1
	Charlie Waters	OE	Sr.	1
	Ray Yauger	TB	Jr.	1
1970	Don Kelley	DB	Jr.	1
	Dave Thompson	OG	Sr.	1
1971	Wayne Baker	DE	Sr.	1
	Larry Hefner	LB	Sr.	1
	John McMakin	TE	Sr.	1
1972	Frank Wirth	DT	Sr.	1
1973	Peanut Martin	DB	So.	1
	Ken Peeples	OT	Jr.	1
	Ken Pengitore	QB	Jr.	1
1974	Willie Anderson	MG	Sr.	1
	Bennie Cunningham	TE	Jr.	1
	Jim Ness	DB	Sr.	1
	Ken Peeples	OT	Sr.	1
1975	Bennie Cunningham	TE	Sr.	1
1977	Joe Bostic	OG	Jr.	1
	Jonathan Brooks	DE	Jr.	1
	Lacy Brumley	OT	Sr.	1
	Jerry Butler	SE	Jr.	1
	Steve Fuller	QB	Jr.	1
	Steve Ryan	DB	Jr.	1
	Randy Scott	LB	Jr.	1
1978	Joe Bostic	OG	Sr.	1
	Jonathan Brooks	DE	Sr.	1
	Bubba Brown	LB	Jr.	1
	Lester Brown	TB	Jr.	1
	Jerry Butler	SE	Sr.	1
	Steve Fuller	QB	Sr.	1
	Steve Kenney	OT	Sr.	1
	Steve Ryan	DB	Sr.	1
	Randy Scott	LB	Sr.	1
	Jim Stuckey	DT	Jr.	1
1979	Jeff Bostic	OG	Sr.	1
	Bubba Brown	LB	Sr.	1
	Steve Durham	DT	Jr.	1
	David Sims	P	Jr.	1
	Jim Stuckey	DT	Sr.	1
	Rex Varn	DB	Sr.	1
1980	Obed Ariri	PK	Sr.	1
	Perry Tuttle	FLK	Jr.	1
1981	Dan Benish	DT	Jr.	1
	Tony Berryhill	C	Sr.	1
	Jeff Bryant	DT	Sr.	1
	Jeff Davis	LB	Sr.	1
	Homer Jordan	QB	Jr.	1
	Terry Kinard	FS	Jr.	1
	Perry Tuttle	FLK	Sr.	1
1982	Cliff Austin	TB	Sr.	1
	Andy Headen	DE	Sr.	1
	Terry Kinard	FS	Sr.	1
	Frank Magwood	WR	Sr.	*1
	Bob Paulling	PK	Jr.	*1
	William Perry	MG	So.	1
	Johnny Rembert	LB	Sr.	1
1983	K.D. Dunn	TE	Jr.	1
	James Farr	OG	Sr.	1
	Rod McSwain	DB	Sr.	1
	Bob Paulling	PK	Sr.	1
	William Perry	MG	Jr.	1
	Edgar Pickett	DE	Sr.	1
	James Robinson	DT	Sr.	1
	Henry Walls	LB	Fr.	*1
1984	Mike Eppley	QB	Sr.	*1
	Dale Hatcher	P	Sr.	1
	Donald Igwebuike	PK	Sr.	1
	William Perry	MG	Sr.	1
	Steve Reese	OG	Jr.	1
	Terrance Roulhac	WR	So.	1
	Ronald Watson	DB	Sr.	1
1985	Steve Berlin	DT	Sr.	1
	Kenny Flowers	TB	Jr.	1
	Steve Reese	OG	Sr.	1
	Jim Riggs	TE	Jr.	1
1986	Terrence Flagler	TB	Sr.	1
	Delton Hall	CB	Sr.	1
	Terence Mack	DE	Sr.	1
	Michael Dean Perry	DT	Jr.	1
	John Phillips	OG	Jr.	1
	Jim Riggs	TE	Sr.	1
1987	Terry Allen	TB	Fr.	1
	Jeff Nunamacher	OT	Jr.	1
	Michael Dean Perry	DT	Sr.	1
	John Phillips	OG	Sr.	1
	Tony Stephens	MG	Sr.	1
	David Treadwell	PK	Sr.	1
	Donnell Woolford	CB	Jr.	1
1988	Terry Allen	TB	So.	1
	Mark Drag	MG	Sr.	1
	Jeff Nunamacher	OT	Sr.	1
	Donnell Woolford	CB	Sr.	1
	Chris Gardocki	P	Fr.	*2
	Jesse Hatcher	OLB	Sr.	*2
	James Lott	FS	Jr.	*2
	Richard McCullough	DT	Sr.	*2
1989	Doug Brewster	LB	Jr.	1
	Chris Gardocki	PK/P	So.	1
	Vance Hammond	DT	Jr.	1
	Levon Kirkland	OLB	So.	^1
	Stacy Long	OT	Jr.	1
	James Lott	FS	Sr.	1
	Otis Moore	DT	Sr.	^1
	Robert O'Neal	FS	Fr.	*1
	Hank Phillips	C	Sr.	^1
	Dexter Davis	CB	So.	*^2
	Jeb Flesch	OG	So.	*2
	John Johnson	OLB	Jr.	*2
1990	Rob Bodine	MG	Jr.	1
	Dexter Davis	CB	Jr.	1
	Chris Gardocki	PK/P	Jr.	1
	Vance Hammond	DT	Sr.	1
	Eric Harmon	OG	Sr.	1
	Levon Kirkland	OLB	Jr.	1
	Stacy Long	OT	Sr.	1
	Ronald Williams	TB	Fr.	1
	Doug Brewster	LB	Sr.	2
	Jeb Flesch	OG	Jr.	2
	John Johnson	OLB	Sr.	2
	Ed McDaniel	LB	Jr.	2
1991	Rob Bodine	MG	Sr.	1
	Mike Brown	C	Sr.	1
	Jeb Flesch	OG	Sr.	1
	Levon Kirkland	OLB	Sr.	1
	Ed McDaniel	LB	Sr.	1
	Chester McGlockton	DT	Jr.	1
	Robert O'Neal	FS	Jr.	1
	Terry Smith	WR	So.	1
	Nelson Welch	PK	Fr.	1
	Bruce Bratton	OT	Sr.	2
	Ronald Williams	TB	So.	2
1992	Stacy Seegars	OG	Jr.	1
	Brentson Buckner	DT	Jr.	2
	Ashley Sheppard	OLB	Sr.	2
	Robert O'Neal	FS	Sr.	2
	Nelson Welch	PK	So.	2
1993	Brentson Buckner	DT	Sr.	1
	Stacy Seegars	OG	Sr.	1
	Brian Dawkins	SS	So.	2
	Andre Humphrey	CB	So.	2
	Tim Jones	LB	Jr.	2
	Brent LeJeune	OT	Jr.	2
	Nelson Welch	PK	Jr.	2
1994	Tim Jones	LB	Sr.	1
	Marvin Cross	DT	Jr.	2
	Brian Dawkins	SS	Jr.	2
	Wardell Rouse	OLB	Sr.	2
	Nelson Welch	PK	Sr.	2
1995	Brian Dawkins	SS	Sr.	1
	Anthony Simmons	LB	Fr.	1
	LaMarick Simpson	DT	Sr.	1
	Will Young	OG	Sr.	1
	Leomont Evans	FS	Sr.	2
	Dwayne Morgan	OT	Sr.	2
	Raymond Priester	TB	So.	2
	Jeff Sauve	PK	Sr.	2
1996	Jim Bundren	OT	Jr.	1
	Trevor Pryce	DT	Jr.	1
	Anthony Simmons	LB	So.	1
	Lamont Hall	TE	Jr.	2
	Dexter McCleon	CB	Sr.	2
	Raymond Priester	TB	Jr.	2
	Glenn Rountree	OG	Jr.	2
	Jamie Trimble	C	Sr.	2
1997	Jim Bundren	OT	Sr.	1
	Tony Horne	KR	Sr.	1
	Raymond Priester	TB	Sr.	1
	Glenn Rountree	OG	Sr.	1
	Anthony Simmons	LB	Jr.	1
	Lorenzo Bromell	DE	Sr.	2
	Antwan Edwards	DB	Jr.	2
	Tony Horne	WR	Sr.	2
	Raymond White	MG	Sr.	2
1998	Antwan Edwards	CB	Sr.	1
	Rahim Abdullah	OLB	Jr.	2
	Adrian Dingle	DE	Sr.	2
	Corey Hulsey	OG	Jr.	2
	Holland Postell	OT	Sr.	2
1999	Keith Adams	LB	So.	1
	Robert Carswell	FS	Jr.	1
	Rod Gardner	WR	Jr.	2
	Terry Jolly	DT	Jr.	2
	Dextra Polite	CB	Sr.	2
2000	Keith Adams	LB	Jr.	1
	Alex Ardley	CB	Jr.	1
	Robert Carswell	FS	Sr.	1
	Terry Jolly	DT	Sr.	1
	Kyle Young	C	Jr.	1
	Travis Zachery	RB	Jr.	1
	Rod Gardner	WR	Sr.	2
	Will Merritt	OG	Jr.	2
2001	Woodrow Dantzler	QB	Sr.	1
	Chad Carson	LB	Sr.	2
	Charles Hafley	DB	Sr.	2
	Will Merritt	OG	Sr.	2
	Kyle Young	C	Sr.	2
2002	Nick Eason	DT	Sr.	1
	Brian Mance	CB	Sr.	2
	Bryant McNeal	DE	Sr.	2
	Justin Miller	DB	Fr.	2
2003	Leroy Hill	LB	Jr.	1
	Derrick Hamilton	WR	Jr.	2
	Derrick Hamilton	KR	Jr.	2
	Gregory Walker	OT	Sr.	2
	Donnell Washington	DT	Jr.	2
2004	Airese Currie	WR	Sr.	1
	Leroy Hill	LB	Sr.	1
	Justin Miller	DB	Jr.	2
	Justin Miller	KR	Jr.	2
2005	Tye Hill	CB	Sr.	1
	Chansi Stuckey	WR	Jr.	1
	Jad Dean	PK	Jr.	2
	Roman Fry	OG	Jr.	2
	Charlie Whitehurst	QB	Sr.	2
2006	Gaines Adams	DE	Sr.	1
	Nathan Bennett	OG	Sr.	1
	James Davis	RB	So.	1
	Barry Richardson	OT	Jr.	1
	Chansi Stuckey	WR	Sr.	1
	Dustin Fry	C	Sr.	2
	C.J. Spiller	RB	So.	2
2007	James Davis	RB	Jr.	1
	Aaron Kelly	WR	Jr.	1
	Chris McDuffie	OG	Sr.	1
	Barry Richardson	OT	Sr.	1
	Michael Hamlin	S	Jr.	2
	Cullen Harper	QB	Jr.	2
2008	Michael Hamlin	S	Sr.	1
	C.J. Spiller	ST	Jr.	1
	Thomas Austin	OL	Jr.	2
	Aaron Kelly	WR	Sr.	2
	C.J. Spiller	RB	Jr.	2
2009	DeAndre McDaniel	S	Jr.	1
	Michael Palmer	TE	Sr.	1
	C.J. Spiller	KR	Sr.	1
	Thomas Austin	OG	Sr.	2
	Jacoby Ford	WR	Sr.	2
	Chris Hairston	OT	Jr.	2
	Ricky Sapp	DE	Sr.	2
	C.J. Spiller	RB	Sr.	2
2010	Da'Quan Bowers	DE	Jr.	1
	Chris Hairston	OT	Sr.	1
	Jarvis Jenkins	DT	Sr.	1
	DeAndre McDaniel	S	Sr.	1
	Dwayne Allen	TE	So.	2
2011	Dwayne Allen	TE	Jr.	1
	Tajh Boyd	QB	So.	1
	Andre Branch	DE	Sr.	1
	Dalton Freeman	C	Jr.	1
	Sammy Watkins	WR	Fr.	1
	Chandler Catanzaro	PK	So.	2
	Andre Ellington	RB	Jr.	2
	Brandon Thompson	DT	Sr.	2
	Sammy Watkins	KR	Fr.	2
2012	Tajh Boyd	QB	Jr.	(1)1
	Andre Ellington	RB	Sr.	(1)1
	Brandon Ford	TE	Sr.	(1)1
	Dalton Freeman	C	Sr.	(1)1
	DeAndre Hopkins	WR	Jr.	(1)1
	Brandon Thomas	OT	Jr.	(2)1
	Chandler Catanzaro	PK	Jr.	(2)2
	Rashard Hall	S	Sr.	2
2013	Vic Beasley	DE	Jr.	(1)1
	Sammy Watkins	WR	Jr.	(1)1
	Tajh Boyd	QB	Sr.	(2)2
	Bashaud Breeland	CB	Jr.	(3)2
	Brandon Thomas	OT	Sr.	(1)2
	Stephone Anthony	LB	Jr.	(3)3
	Chandler Catanzaro	PK	Sr.	(3)3
	Roderick McDowell	RB	Sr.	(3)3
	Tyler Shatley	OG	Sr.	(3)3
	Spencer Shuey	LB	Sr.	(3)3
2014	Stephone Anthony	LB	Sr.	(1)1
	Vic Beasley	DE	Sr.	(1)1
	Grady Jarrett	DT	Sr.	(1)1
	Garry Peters	CB	Sr.	(1)2
	Artavis Scott	WR	Fr.	(3)2
	Mike Williams	WR	So.	(3)2
2015	Mackensie Alexander	CB	So.	(1)1
	Shaq Lawson	DE	Jr.	(1)1
	Eric Mac Lain	OG	Gr.	(1)1
	Artavis Scott	WR	So.	(1)1
	Carlos Watkins	DT	Jr.	(2)1
	Deshaun Watson	QB	So.	(1)1
	Ben Boulware	LB	Jr.	(1)2
	Wayne Gallman	RB	So.	(1)2
	B.J. Goodson	LB	Sr.	(3)2
	Jay Guillermo	C	Jr.	(2)2
	Greg Huegel	PK	Fr.	(3)2
	Jayron Kearse	S	Jr.	(1)2
	Jordan Leggett	TE	Jr.	(1)2
	Tyrone Crowder	OG	So.	(3)3
	Joe Gore	OT	Sr.	(3)3
	Mitch Hyatt	OT	Fr.	(3)3
	Cordrea Tankersley	CB	Jr.	(3)3
2016	Ben Boulware	LB	Sr.	(1)1
	Tyrone Crowder	OG	Jr.	(1)1
	Jay Guillermo	C	Sr.	(1)1
	Mitch Hyatt	OT	So.	(2)1
	Jadar Johnson	S	Sr.	(1)1
	Jordan Leggett	TE	Sr.	(1)1
	Cordrea Tankersley	CB	Sr.	(1)1
	Carlos Watkins	DT	Sr.	(1)1
	Mike Williams	WR	Jr.	(1)1
	Wayne Gallman	RB	Jr.	(2)2
	Greg Huegel	PK	So.	(2)2
	Dexter Lawrence	DT	Fr.	(2)2
	Deshaun Watson	QB	Jr.	(2)2
	Christian Wilkins	DE	So.	(3)2
	Artavis Scott	WR	Jr.	(2)3
	Van Smith	S	So.	(3)--
2017	Tyrone Crowder	OG	Sr.	1
	Justin Falcinelli	C	Jr.	1
	Clelin Ferrell	DE	So.	1
	Mitch Hyatt	OT	Jr.	1
	Dexter Lawrence	DT	So.	1
	Christian Wilkins	DL	Jr.	1
	Austin Bryant	DE	Jr.	2
	Dorian O'Daniel	LB	Sr.	2
	Deon Cain	WR	Jr.	3
	Travis Etienne	RB	Jr.	3
	Taylor Hearn	OG	Jr.	3
	Kendall Joseph	LB	Jr.	3
	Hunter Renfrow	WR	Jr.	3

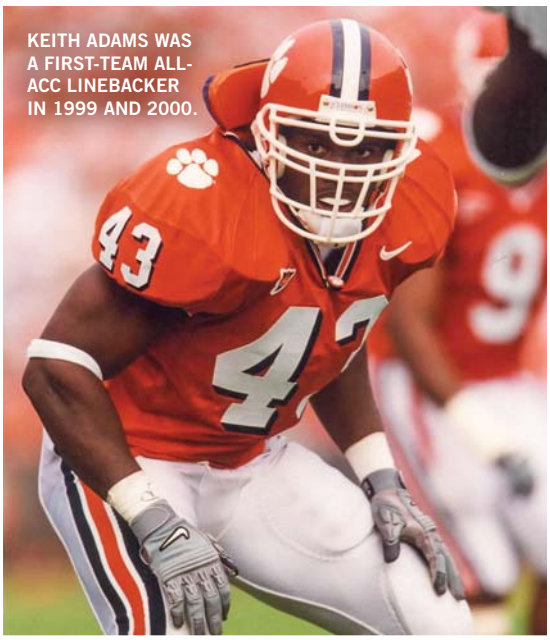

KEITH ADAMS WAS A FIRST-TEAM ALL-ACC LINEBACKER IN 1999 AND 2000.

* - AP; ^ - UPI; Note: Coaches All-ACC selection in (superscripts); coaches picked an All-ACC team from 2012-16; third-team selections began in 2013.

SIGNEES BY STATE

1970s

State	72	73	74	75	76	77	78	79	Tot
Alabama	1	1			1	2	1		6
Arizona							1		1
Arkansas					1				1
Connecticut					1				1
Florida	5	4		2	2		4	1	18
Georgia	1	2	3	7	2	1	6	**7**	29
Illinois						1			1
Maryland	1	2	1		1				5
Michigan				1					1
New Jersey	1	5	1		3	2	2	2	16
New Mexico							1		1
North Carolina	5	3	**9**	**15**	**5**	3	5	8	53
Ohio					2	1	2	1	6
Pennsylvania	2	**9**	2				2	3	18
South Carolina	**15**	**9**	5	6	3	**8**	**14**	**7**	67
Tennessee				3			2	5	2		12
Virginia							4	1	1	1	7
Totals				**34**	**35**	**21**	**31**	**27**	**24**	**41**	**30**	**243**
States				**9**	**8**	**6**	**5**	**12**	**9**	**12**	**8**	**17**

1980s

State	80	81	82	83	84	85	86	87	88	89	Tot
Alabama		2								2	4
Connecticut					1		1				2
Delaware	1										1
Florida	3	1	3	1	1	2	4	2	2	2	21
Georgia	8	5	**6**	5	2	**11**	**6**	**6**	3	3	55
Hawaii							1				1
Kentucky			1								1
Louisiana									1	2	3
Maryland	1	1						1			3
Massachusetts										1	1
Mississippi								1	1	1	3
New Jersey	1				1	1	1	3	1	2	9
New York							1				1
North Carolina	**11**	4	**6**	1	4	10	1	3	4	1	45
Ohio	2	2								1	5
Oklahoma										2	2
Pennsylvania		1		1	1	2		1	1	2	9
South Carolina	2	**6**	**6**	**8**	**7**	4	5	**6**	**8**	**7**	59
Tennessee		1							1	1	3
Texas										1	1
Virginia	2	1	1				1	1	1		7
Totals	**31**	**24**	**23**	**16**	**17**	**30**	**21**	**24**	**23**	**28**	**237**
States	**9**	**10**	**6**	**5**	**7**	**6**	**9**	**9**	**10**	**14**	**21**

1990s

State	90	91	92	93	94	95	96	97	98	99	Tot
Arizona		1									1
Arkansas									1		1
California		1									1
Connecticut							2				2
Delaware				1							1
Florida	2		4	4	3	6	3	4		4	30
Georgia	2		4	**5**	3	5	5	8	**9**	4	45
Kansas			1				1				2
Louisiana		1	1	1				2		1	6
Maryland	1	1									2
Massachusetts	1										1
Michigan				1							1
Mississippi			1	3	2	3					9
New Hampshire					1						1
New Jersey		2			2	2		1	2		9
New York			1		1	1					3
North Carolina	2	5	5		3	1	1		4	1	22
Ohio			1	1							2
Pennsylvania		2			1	1					4
South Carolina	**8**	**7**	**6**	**5**	**7**	**7**	**8**	**11**	**9**	**10**	78
Tennessee		1			1	1	1	1		1	6
Texas	2	1									3
Virginia		1	1	1				1	1		5
Washington, D.C.									1		1
Totals	**18**	**23**	**25**	**22**	**24**	**27**	**21**	**28**	**27**	**21**	**236**
States	**7**	**11**	**10**	**9**	**10**	**9**	**7**	**7**	**7**	**6**	**24**

2000s

State	00	01	02	03	04	05	06	07	08	09	Tot
Alabama					4	2	1	4	1	1	13
Florida	3	6	4	1	6	4	5	1	9	1	40
Georgia	3	4	7	**5**	2	4	2	1	3	1	32
Illinois							1				1
Kentucky			1								1
Louisiana	1			1							2
Minnesota										1	1
New Jersey				1							1
New Mexico								1			1
New York					1						1
North Carolina		2		2		1	2	4	2	2	15
Ohio			1		1						2
South Carolina	**6**	**11**	**9**	**5**	**7**	**8**	**6**	**10**	**10**	**6**	78
Tennessee	1					1	1	1			4
Texas	1			1							2
Virginia		1		1	1	1		1		1	6
Totals	**15**	**24**	**22**	**17**	**22**	**21**	**18**	**23**	**25**	**13**	**200**
States	**6**	**5**	**5**	**8**	**7**	**7**	**7**	**8**	**5**	**7**	**16**

2010s

State	10	11	12	13	14	15	16	17	18	19	Tot
Alabama	3	1		1			1		2		8
Arkansas			1								1
Colorado							1				1
Delaware	2										2
Florida		4	1	4	2	5	2	1			19
Georgia	**7**	3		4	6	4	**5**	**4**	5		38
Hawaii				1							1
Indiana								1			1
Kansas							2				2
Louisiana								1			1
Maryland				1	1		1				3
Massachusetts						1					1
Missouri									1		1
New York			2	1				1			4
North Carolina	1	5	4	2	4	4	4	1	1		26
Ohio		1						1	1		3
South Carolina	6	**13**	**11**	**9**	**9**	**11**	**5**	2	**8**		74
Tennessee	1		1					2	1		5
Texas							1				1
Virginia						2	1	1			4
Totals	**20**	**27**	**20**	**23**	**22**	**27**	**23**	**15**	**19**		**196**
States	**6**	**6**	**6**	**8**	**5**	**6**	**10**	**10**	**7**		**20**

Note: **Bold** denotes most from a state in that season; since 1972 (when freshman eligibility began).

HIGH SCHOOL ALL-AMERICANS

PARADE

Year	Player, Pos.	Hometown
1979	Damon McCurdy, LB	Atlanta, Ga.
1980	Ricky Gray, TE	Mount Rainer, Md.
1981	William Perry, MG	Aiken, S.C.
1983	Bo Holloman, DB	Myrtle Beach, S.C.
1984	Raymond Chavous, DL	Aiken, S.C.
	Richard McCullough, DL	Loris, S.C.
	Rodney Williams, QB	Columbia, S.C.
1986	Vince Robinson, QB	Jacksonville, Fla.
1987	Kelvin Hankins, OT	Camden, N.J.
	John Johnson, LB	LaGrange, Ga.
1988	Michael Carr, QB	Amite, La.
	Chris Gardocki, PK/P	Stone Mountain, Ga.
	Howard Hall, FB	Gastonia, N.C.
	Chester McGlockton, DL	Whiteville, N.C.
	Tyron Mouzon, DB	Clearwater, Fla.
1989	Rudy Harris, RB	Brockton, Mass.
	Pierre Wilson, DL	Jackson, Miss.
1997	Robert Carswell, DB	Stone Mountain, Ga.
2001	Roscoe Crosby, WR	Union, S.C.
2006	Jamie Cumbie, DL	Morris, Ill.
	Richard Jackson, PK	Greer, S.C.
	C.J. Spiller, RB	Lake Butler, Fla.
2007	Willy Korn, QB	Lyman, S.C.
2008	Da'Quan Bowers, DE	Bamberg, S.C.
2009	Malliciah Goodman, DE	Florence, S.C.
2011	Stephone Anthony, LB	Polkton, N.C.
	Mike Bellamy, RB	Nocatee, Fla.
	Lateek Townsend, LB	Bennettsville, S.C.
2014	Deshaun Watson, QB	Gainesville, Ga.
2015	Albert Huggins, DL	Orangeburg, S.C.
	Mitch Hyatt, OL	Sugar Hill, Ga.
2016	Dexter Lawrence, DT	Wake Forest, N.C.

Note: Since 1979.

USA TODAY

Year	Player, Pos.	Hometown
1987	Kelvin Hankins, OT	Camden, N.J.
	John Johnson, LB	LaGrange, Ga.
	Andrew Walker, LB*	Norwalk, Conn.
1988	Chris Gardocki, PK	Stone Mountain, Ga.
	Chester McGlockton, DL*	Whiteville, N.C.
	Tyron Mouzon, DB*	Clearwater, Fla.
1989	Rudy Harris, RB	Brockton, Mass.
	Eric Geter, DB*	Newnan, Ga.
	Robert O'Neal, DB*	Clarkston, Ga.
2001	Roscoe Crosby, WR	Union, S.C.
2002	Jeff Francouer, DB*	Lilburn, Ga.
2006	Ricky Sapp, DL	Bamberg, S.C.
	C.J. Spiller, RB	Lake Butler, Fla.
	Jamie Cumbie, DL*	Morris, Ill.
2007	Marcus Gilchrist, CB*	High Point, N.C.
2008	Da'Quan Bowers, DE*	Bamberg, S.C.
2011	Stephone Anthony, LB	Polkton, N.C.
	Tony Steward, LB	Hastings, Fla.
	Mike Bellamy, RB*	Nocatee, Fla.
	Charone Peake, WR*	Moore, S.C.
2012	Bradley Pinion, P*	Concord, N.C.
2014	Deshaun Watson, QB*	Gainesville, Ga.
2015	Mitch Hyatt, OL	Sugar Hill, Ga.
	Deon Cain, WR*	Tampa, Fla.
2016	Tavien Feaster, RB	Spartanburg, S.C.
	Dexter Lawrence, DT	Wake Forest, N.C.
	Trayvon Mullen, DB*	Pompano Beach, Fla.
	Shaq Smith, LB*	Towson, Md.
2017	Tee Higgins, WR*	Oak Ridge, Tenn.
2018	Trevor Lawrence, QB	Cartersville, Ga.
	Xavier Thomas, DE	Florence, S.C.
	Jackson Carman, OL*	Fairfield, Ohio
	K.J. Henry, DE*	Winston-Salem, N.C.

* - second-team pick; Note: Since 1982.

CLEMSON RECRUITING RANKINGS

Year	ESPN	Rivals	Scout/247Sports
2003	N/A	67	43
2004	N/A	53	40
2005	N/A	17	21
2006	13	15	22
2007	18	16	23
2008	2	12	11
2009	19	*11	*8
2010	19	23	19
2011	8	8	11
2012	10	13	17
2013	13	14	12
2014	12	13	28
2015	9	4	15
2016	8	5	14
2017	10	22	26
2018	5	8	5

* - average star rating; Note: ESPN.com rankings not available prior to 2006; Clemson broke ground on the WestZone after the 2004 season.

MOST RECENT SIGNEES BY STATE

State	Most Recent Signee(s)	Year
Alabama	Justyn Ross	2018
Arizona	Dustin Rash	1991
Arkansas	Zac Brooks	2012
California	Bobby Forbes	1991
Colorado	Brian Dawkins Jr.	2016
Connecticut	Jason Martinelli, Idris Price	1996
Delaware	Gifford Timothy, Josh Watson	2010
Florida	Blake Vinson	2017
Georgia	5 players	2018
Hawaii	Scott Pagano	2013
Illinois	Jamie Cumbie	2006
Indiana	Hunter Johnson	2017
Kansas	Xavier Kelly, Isaiah Simmons	2016
Kentucky	Justin Miller	2002
Louisiana	Travis Etienne	2017
Maryland	Shaq Smith	2016
Massachusetts	Christian Wilkins	2015
Michigan	Joe Carolan	1975
Minnesota	Bryce McNeal	2009
Mississippi	3 players	1995
Missouri	Mario Goodrich	2018
New Hampshire	Mark Landry	1994
New Jersey	Brandon Nolen	2003
New Mexico	Brian Linthicum	2007
New York	Noah DeHond	2017
North Carolina	K.J. Henry	2018
Ohio	Jackson Carman	2018
Oklahoma	Greg Burk, James Trapp	1989
Pennsylvania	Brandon Streeter	1995
South Carolina	8 players	2018
Tennessee	Mike Jones Jr.	2018
Texas	J.C. Chalk	2016
Virginia	Jordan Williams	2017
Washington, D.C.	Robert Jackson	1991
West Virginia	Don Wiggins	1967

PRO PLAYERS (ALL OUTDOOR LEAGUES)

ABDULLAH, RAHIM, OLB (1998)
Cleveland Browns, 1999,00
Edmonton Eskimos (CFL), 2002-04
Calgary Stampeders (CFL), 2005,06

ADAMS, GAINES, DE (2006)
Tampa Bay Buccaneers, 2007-09
Chicago Bears, 2009
2007 All-Rookie Team
First-Round Draft Choice, fourth player chosen, 2007

ADAMS, KEITH, LB (2000)
Dallas Cowboys, 2001,02
Berlin Thunder (NFLE), 2002
Philadelphia Eagles, 2002-05
Miami Dolphins, 2006
Cleveland Browns, 2007

ALEXANDER, KEVIN, DE (2009)
Denver Broncos, 2010

***ALEXANDER, MACKENSIE**, CB (2015)
Minnesota Vikings, 2016,17

***ALLEN, DWAYNE**, TE (2011)
Indianapolis Colts, 2012-16
New England Patriots, 2017
2012 All-Rookie Team

ALLEN, TERRY, TB (1989)
Minnesota Vikings, 1991-94
Washington Redskins, 1995-98
New England Patriots, 1999
New Orleans Saints, 2000
Baltimore Ravens, 2001
1996 Pro Bowl; 1996 All-Pro

***ANTHONY, STEPHONE**, LB (2014)
New Orleans Saints, 2015,16
Miami Dolphins, 2017
2015 All-Rookie Team

ARIRI, OBED, PK (1980)
Washington Federals (USFL), 1983
Tampa Bay Buccaneers, 1984
Washington Redskins, 1987

AUSTIN, CLIFF, TB (1982)
New Orleans Saints, 1983,84
Atlanta Falcons, 1984-86
Tampa Bay Buccaneers, 1987

AUSTIN, THOMAS, C (2009)
New England Patriots, 2010
Houston Texans, 2011
Carolina Panthers, 2012
Indianapolis Colts, 2013

BALDWIN, BOB, B (1964)
Baltimore Colts, 1966,67

BARBER, MIKE, LB (1994)
Seattle Seahawks, 1995-97
Indianapolis Colts, 1998,99
New York/New Jersey Hitmen (XFL), 2001

BARNES, GARY, OE (1961)
Green Bay Packers, 1962,63
Dallas Cowboys, 1963
Chicago Bears, 1964
Atlanta Falcons, 1966,67
First player signed and to score points for Atlanta; 1962 NFL World Champion

***BARNES, TAVARIS**, DE (2014)
New Orleans Saints, 2015,16

***BATTLE, ISAIAH**, OT (2014)
St. Louis Rams, 2015,16 (practice squad)
Seattle Seahawks, 2017 (practice squad)

***BEASLEY, VIC**, DE (2014)
Atlanta Falcons, 2015-17
2016 Pro Bowl

BENISH, DAN, DT (1982)
Atlanta Falcons, 1983-86
Washington Redskins, 1987,88
1987 Super Bowl Champion

BENNETT, CHARLES, DE (2005)
Tampa Bay Buccaneers, 2006,07
Tennessee Titans, 2008

BENNETT, NATHAN, OG (2006)
Baltimore Ravens, 2008

BOSTIC, JEFF, C (1979)
Washington Redskins, 1980-93
1982,87,91 Super Bowl Champion; 1983 Pro Bowl

BOSTIC, JOE, OG (1978)
St. Louis Cardinals, 1979-88
1979 All-Rookie

BOWERS, Da'QUAN, DE (2010)
Tampa Bay Buccaneers, 2011-15
Edmonton Eskimos, 2017

BOYER, SHELTON, WR (1985)
Miami Dolphins, 1987 (replacement player)

***BRANCH, ANDRE**, DE (2011)
Jacksonville Jaguars, 2012-15
Miami Dolphins, 2016,17

***BREELAND, BASHAUD**, CB (2013)
Washington Redskins, 2014-17
2014 All-Rookie Team

BREWSTER, DOUG, LB (1990)
Saskatchewan Roughriders (CFL), 1991
Winnipeg Blue Bombers (CFL), 1993

BROMELL, LORENZO, DE (1997)
Miami Dolphins, 1998-01
Minnesota Vikings, 2002
Oakland Raiders, 2003
New York Giants, 2004
1998 All-Rookie Team

BROOKS, JONATHAN, LB (1978)
Detroit Lions, 1979
Atlanta Falcons, 1980
Philadelphia Stars (USFL), 1983,84
1984 USFL Champions

***BROWN, JARON**, WR (2012)
Arizona Cardinals, 2013-17

BROWN, KOURTNEI, DE (2011)
Houston Texans, 2014
Tampa Bay Buccaneers, 2015

BROWN, LESTER, TB (1979)
Saskatchewan Roughriders (CFL), 1980,81
Montreal Concordes (CFL), 1983
Toronto Argonauts (CFL), 1984,85
Winnipeg Blue Bombers (CFL), 1986

BRYANT, JEFF, DT (1981)
Seattle Seahawks, 1982-93
First-Round Draft Choice, sixth player chosen, 1982

***BRYANT, MARTAVIS**, WR (2013)
Pittsburgh Steelers, 2014,15,17

BUCKNER, BRENTSON, DT (1993)
Pittsburgh Steelers, 1994-96
Played in 1996,03 Super Bowls
Kansas City Chiefs, 1997
Cincinnati Bengals, 1997
San Francisco 49ers, 1998-00
Carolina Panthers, 2001-05

BUNDREN, JIM, C (1997)
New York Jets, 1998
Cleveland Browns, 1999,00
Miami Dolphins, 2002

BUTLER, CREZDON, CB (2009)
Pittsburgh Steelers, 2010
Arizona Cardinals, 2011,12
Washington Redskins, 2012
Buffalo Bills, 2012
San Diego Chargers, 2013
Tampa Bay Buccaneers, 2014
Detroit Lions, 2015,16

BUTLER, JERRY, WR (1978)
Buffalo Bills, 1979-87
AFC Offensive Rookie-of-the-Year by UPI/Sporting News
First-Round Draft Choice, fifth player chosen, 1979

CAGLE, JOHN, DT/LB/G (1968)
Boston Patriots, 1969

CALLICUTT, KEN, TB (1977)
Detroit Lions, 1978-82

CAMERON, DeCHANE, QB (1991)
Edmonton Eskimos (CFL), 1992

CARSWELL, ROBERT, DB (2000)
San Diego Chargers, 2001,02

***CATANZARO, CHANDLER**, PK (2013)
Arizona Cardinals, 2014-16
New York Jets, 2017
2014 All-Rookie Team

CHAVIS, MIGUEL, FB (2010)
Pittsburgh Steelers, 2011 (injured reserve)

CHILDRESS, O.J., LB (1998)
New York Giants, 1999
Amsterdam Admirals (NFLE), 2000
Carolina Panthers, 2000

CHIPLEY, BILL, E/DB (1941)
Boston Yanks, 1947,48
New York Bulldogs, 1949

CHUY, DON, OG (1962)
Los Angeles Rams, 1963-68
Philadelphia Eagles, 1969

CIURCIU, VINCE, LB (1999)
Tampa Bay Buccaneers, 2003
Carolina Panthers, 2003-06
Minnesota Vikings, 2007,08
Detroit Lions, 2009,10

CLARK, BRIAN, OG (1981)
Denver Broncos, 1982 (taxi squad)

CLARK, DWIGHT, WR (1978)
San Francisco 49ers, 1979-87
Led NFC in Receiving, 1981,82; 1981 and 1984 Super Bowl Champion; 1982,83 NFL Pro Bowl; 1982 NFL MVP

CLEMONS, CHRIS, S (2008)
Miami Dolphins, 2009-13
Arizona Cardinals, 2014,15

CLINE, DOUG, LB (1959)
Houston Oilers, 1960-66
San Diego Chargers, 1966

COLEY, JAMES, TE (1988)
Chicago Bears, 1990-92
Indianapolis Colts, 1991

CONE, FRED, B/PK (1950)
Green Bay Packers, 1951-57
Dallas Cowboys, 1960
1955 NFL Field-Goal leader

CONNER, KAVELL, LB (2009)
Indianapolis Colts, 2010-13
San Diego Chargers, 2014,15
2010 All-Rookie Team

COOPER, GARY, WR (1989)
Montreal Machine (WLAF), 1991

CORDILEONE, LOU, DE/DT/OG (1959)
New York Giants, 1960
San Francisco 49ers, 1961
Los Angeles Rams, 1962
Pittsburgh Steelers, 1962,63
New Orleans Saints, 1967,68
First-Round Draft Choice, 1959

CRAWFORD, COREY, DE (2014)
Washington Redskins, 2015 (practice squad)

CROSBY, ROSCOE, WR (2003)
Indianapolis Colts, 2005 (practice squad)

CRUTCHFIELD, DARREL, DB (2000)
Philadelphia Eagles, 2001
Edmonton Eskimos (CFL), 2003,04
Montreal Alouettes (CFL), 2006

CUMBIE, JAMIE, DT (2009)
Oakland Raiders, 2010

CUNNINGHAM, BENNIE, TE (1975)
Pittsburgh Steelers, 1976-83,85
First-Round Draft Choice, 28th player chosen, 1976
1978, 1979 Super Bowl Champion

CURRIE, AIRESE, WR (2004)
Chicago Bears, 2005,06

DAIGNEAULT, DOUG, B (1959)
Ottawa RoughRiders (CFL), 1960-63
Winnipeg Blue Bombers (CFL), 1964,65

DANFORTH, KENNY, SS (1985)
Los Angeles Raiders, 1987 (replacement player)

DANTZLER, WOODROW, QB (2001)
Dallas Cowboys, 2002
Atlanta Falcons, 2003
Frankfurt Galaxy, 2005 (NFLE)

DAVIS, BILLY, LB (1983)
St. Louis Cardinals, 1984

DAVIS, DEXTER, CB (1990)
Phoenix Cardinals, 1991,92
Los Angeles Rams, 1993-95

DAVIS, JAMES, RB (2008)
Cleveland Browns, 2009,10
Washington Redskins, 2010
Detroit Lions, 2011

DAVIS, JEFF, LB (1981)
Tampa Bay Buccaneers, 1982-87
Captain of Tampa Bay, 1984-87

DAVIS, TY, CB (1984)
New York Giants, 1985,86 (Injured reserve entire 1986 season with Super Bowl Champions)
Detroit Lions, 1987

DAWKINS, BRIAN, SS (1995)
Philadelphia Eagles, 1996-08
Denver Broncos, 2009-11
1996 All-Rookie; 1999,01,02,04,05,06,08,09,11 Pro Bowl; 2001,02,04,06 All-Pro

DIGGS, BUBBA, TE (1981)
Washington Federals (USFL), 1983

DINGLE, ADRIAN, DE (1998)
San Diego Chargers, 1999-04

***DODD, KEVIN**, DE (2015)
Tennessee Titans, 2016,17

DOLCE, CHRIS, OG (1979)
Washington Federals (USFL), 1983

DOWNER, COLE, TE (2005)
Amsterdam Admirals (NFLE), 2006

DRIVER, STACY, TB (1985)
Cleveland Browns, 1987 (replacement player)

DUKES, MIKE, LB (1958)
Houston Oilers, 1960-63
Boston Patriots, 1964,65
New York Jets, 1965

DUNN, K.D., TE (1984)
Tampa Bay Buccaneers, 1985
Washington Redskins, 1987
New York Jets, 1988
Montreal Machine (WLAF), 1991

DURHAM, STEVE, DE (1980)
Baltimore Colts, 1982

EASON, NICK, DT (2002)
Denver Broncos, 2003
Scottish Claymores (NFLE), 2003
Cleveland Browns, 2004-06
Pittsburgh Steelers, 2007-10
Arizona Cardinals, 2011,12
2008 Super Bowl Champion

EDWARDS, ANTWAN, CB (1998)
Green Bay Packers, 1999-03
Miami Dolphins, 2004
Atlanta Falcons, 2005
First-round draft pick, 1999

***ELLINGTON, ANDRE**, RB (2012)
Arizona Cardinals, 2013-17
2013 All-Rookie Team

EPPES, ROY, DB (1977)
Tampa Bay Bandits (USFL), 1983
Arizona Wranglers (USFL), 1984

EVANS, LEOMONT, FS (1995)
Washington Redskins, 1996-99
Los Angeles Xtreme (XFL), 2001

FARR, JAMES, OG (1983)
Washington Federals (USFL), 1984
Orlando Renegades (USFL), 1985

FLAGLER, TERRENCE, TB (1986)
San Francisco 49ers, 1987-89
Dallas Cowboys, 1990
Phoenix Cardinals, 1990,91
First-Round Draft Choice, 25th player chosen, 1987
1988 and 1989 Super Bowl Champion

FLOWERS, KENNY, TB (1986)
Atlanta Falcons, 1987,1989

FORD, JACOBY, WR (2009)
Oakland Raiders, 2010-12
2010 All-Rookie

FREEMAN, DALTON, C (2012)
New York Jets, 2013,14
Houston Texans, 2015

FRITTS, GEORGE, OT (1941)
Philadelphia Eagles, 1945

FRY, DUSTIN, C (2006)
St. Louis Rams, 2007,08
Carolina Panthers, 2009

FUDGE, JAMAAL, S (2005)
Jacksonville Jaguars, 2006,07
Atlanta Falcons, 2008,09

FULLER, STEVE, QB (1978)
Kansas City Chiefs, 1979-83
Los Angeles Rams, 1983
Chicago Bears, 1984-87
San Diego Chargers, 1988
First-Round Draft Choice, 23rd player chosen, 1979; 1985 Super Bowl Champion

GADDIS, C.J., CB (2006)
Atlanta Falcons, 2007 (PS)

GAGE, BOBBY, TB (1948)
Pittsburgh Steelers, 1949,50
First-round draft pick, sixth player chosen, 1948

***GALLMAN, WAYNE**, RB (2017)
New York Giants, 2017

GAMBLE, JASON, C (1998)
Scottish Claymores (NFLE), 2000
Orlando Rage (XFL), 2001

PRO PLAYERS (ALL OUTDOOR LEAGUES)

GARDNER, ROD, WR (2000)
Washington Redskins, 2001-04
Carolina Panthers, 2005
Green Bay Packers, 2005
Kansas City Chiefs, 2006
First-Round Draft Choice, 2001

GARDOCKI, CHRIS, P/PK (1990)
Chicago Bears, 1991-94
Indianapolis Colts, 1995-98
Cleveland Browns, 1999-03
Pittsburgh Steelers, 2004-06
1996 Pro Bowl
2005 Super Bowl Champion

GETER, ERIC, DB (1992)
Las Vegas Posse (CFL), 1994

***GILCHRIST, MARCUS**, DB (2010)
San Diego Chargers, 2011-14
New York Jets, 2015,16
Houston Texans, 2017

GOODMAN, MALLICIAH, DE (2012)
Atlanta Falcons, 2013-15

***GOODSON, B.J.**, LB (2015)
New York Giants, 2016,17

***GREEN, T.J.**, S (2015)
Indianapolis Colts, 2016,17

GREENE, NEALON, QB (1997)
Toronto Argonauts (CFL), 1998-01
Saskatchewan Roughriders (CFL), 2002-05
Montreal Alouettes (CFL), 2006

GRIFFIN, STEVE, TB (1986)
Atlanta Falcons, 1987

GRISHAM, TYLER, WR (2008)
Pittsburgh Steelers, 2009-11

HAIRSTON, CHRIS, OT (2010)
Buffalo Bills, 2011-14
San Diego Chargers, 2015-17

HALL, BEN, TE (2004)
Arizona Cardinals, 2005
Amsterdam Admirals (NFLE), 2006,07

HALL, DELTON, CB (1986)
Pittsburgh Steelers, 1987-91
San Diego Chargers, 1992,93
1987 All-Rookie Team

HALL, HOLLIS, DB (1981)
Arizona Wranglers (USFL), 1983
Houston Gamblers (USFL), 1984

HALL, LAMONT, TE (1997)
Rhein Fire (NFLE), 1999
Green Bay Packers, 1999
New Orleans Saints, 2000-05

HAMILTON, DERRICK, DT (2003)
San Francisco 49ers, 2004-06
Tampa Bay Buccaneers, 2007

HAMLIN, MICHAEL, S (2008)
Dallas Cowboys, 2009,10
Jacksonville Jaguars, 2010

HAMMOND, VANCE, DT (1990)
Sacramento Goldminers (CFL), 1994

HARPER, JAMIE, RB (2010)
Tennessee Titans, 2011,12

HARRELL, RICKY, C (1972)
New York Jets, 1973

HARRIS, RUDY, FB (1992)
Tampa Bay Buccaneers, 1993,94

HATCHER, DALE, P (1984)
Los Angeles Rams, 1985-89, 91
Miami Dolphins, 1993
1985 All-Pro, 1985 All-Rookie, 1985 Pro Bowl
First Kicker Chosen in 1985 Draft

HAYES, RUDY, LB (1958)
Pittsburgh Steelers, 1959,60,62

HEADEN, ANDY, LB (1982)
New York Giants, 1983-88
1986 Super Bowl Champion

HEFNER, LARRY, LB (1971)
Green Bay Packers, 1972-75

HENDERSON, JEROME, CB (1990)
New England Patriots, 1991-93, 96
Buffalo Bills, 1993,94
Philadelphia Eagles, 1995
New York Jets, 1997,98
Played in 1994 and 1996 Super Bowl

HENDLEY, DICK, BB (1950)
Pittsburgh Steelers, 1951

HENRY, WILLIAM, OT (2003)
Frankfurt Galaxy (NFLE), 2005
Seattle Seahawks, 2005

HILL, LEROY, LB (2004)
Seattle Seahawks, 2005-12

HILL, TYE, CB (2005)
St. Louis Rams, 2006-08
Atlanta Falcons, 2009
Detroit Lions, 2010
First-Round Draft Choice, 2006
All-Rookie Team, 2006

***HOPKINS, DEANDRE**, WR (2012)
Houston Texans, 2013-17
First-Round Draft Choice, 2013
2013 All-Rookie Team; 2015,17 Pro Bowl; 2017 All-Pro

HORNE, TONY, WR (1997)
St. Louis Rams, 1998-00
1999 Super Bowl Champion; NFL Kickoff Return Champion, 1999

HUDSON, BILL, DT (1956)
Montreal Alouettes (CFL), 1957-60
San Diego Chargers, 1961,62
Boston Patriots, 1963
1962 Pro Bowl

HUDSON, BOB, DE/LB/DB (1950)
New York Giants, 1951,52
Philadelphia Eagles, 1953-55,57,58
Washington Redskins, 1959
Dallas Texans, 1960
Denver Broncos, 1960,61

HULSEY, COREY, OG (1998)
Buffalo Bills, 2001
Oakland Raiders, 2003-06

***HUMPHRIES, ADAM**, WR (2014)
Tampa Bay Buccaneers, 2015-17

IGWEBUIKE, DONALD, PK (1984)
Tampa Bay Buccaneers, 1985-89
Minnesota Vikings, 1990
Baltimore (CFL), 1994

INABINET, CLARENCE, OG (1935)
Rochester Tigers, 1936

JACKSON, STEVEN, FB (2005)
Carolina Panthers, 2006

JAMISON, BRANDON, LB (2002)
Atlanta Falcons, 2005
Carolina Panthers, 2006,07

JAMISON, VONTRELL, DE (2004)
Dallas Cowboys, 2005

***JARRETT, GRADY**, DT (2014)
Atlanta Falcons, 2015-17

***JENKINS, JARVIS**, DT (2010)
Washington Redskins, 2011-14
Chicago Bears, 2015
New York Jets, 2016
Kansas City Chiefs, 2016,17

JENKINS, RALPH, C (1946)
Pittsburgh Steelers, 1947

JENNINGS, KEITH, WR (1988)
Dallas Cowboys, 1989
Montreal Machine (WLAF), 1991
Chicago Bears, 1991-97
Las Vegas Outlaws (XFL), 2001

JOHNSON, JOHN, OLB (1990)
San Francisco 49ers, 1991-93
Cincinnati Bengals, 1994
New Orleans Saints, 1995

JOHNSON, TRACY, FB (1988)
Houston Oilers, 1989
Atlanta Falcons, 1990,91
Seattle Seahawks, 1992-95
Tampa Bay Buccaneers, 1996

JOLLY, TERRY, DT (2000)
Barcelona Dragons (NFLE), 2002

JONES, CHRIS, LB (1998)
Barcelona Dragons (NFLE), 2000

JORDAN, HOMER, QB (1982)
Saskatchewan Roughriders (CFL), 1983-85
Ottawa Roughriders (CFL), 1985
Winnipeg Blue Bombers (CFL), 1986
Cleveland Browns, 1987 (replacement player)

***KEARSE, JAYRON**, S (2015)
Minnesota Vikings, 2016,17

KELLY, AARON, WR (2008)
Hamilton Tiger-Cats, 2011,12
Winnipeg Blue Bombers, 2013,14

KENNEY, STEVE, OT (1978)
Philadelphia Eagles, 1979-86
Detroit Lions, 1986,87
1980 Super Bowl participant

KINARD, TERRY, DB (1982)
New York Giants, 1983-89
Houston Oilers, 1990
First-Round Draft Choice, 10th player chosen, 1983
1983 All-Rookie Team; 1986 Super Bowl Champion; 1988 Pro Bowl

KIRKLAND, LEVON, OLB (1991)
Pittsburgh Steelers, 1992-00
Seattle Seahawks, 2001
Philadelphia Eagles, 2002
Played in 1996 Super Bowl; 1996,97 Pro Bowl; 1996,97 All-Pro; NFL All-Decade Team (1990s)

LATIMER, AL, DB (1978)
Philadelphia Eagles, 1979
San Francisco 49ers, 1980
Winnipeg Blue Bombers (CFL), 1981
Detroit Lions, 1982-84

***LAWSON, SHAQ**, DE (2015)
Buffalo Bills, 2016,17
First-Round Draft Choice, 2016

LEAKE, JOHN, LB (2003)
Atlanta Falcons, 2005,06
Green Bay Packers, 2005

***LEGGETT, JORDAN**, TE (2016)
New York Jets, 2017

MACK, KEVIN, RB (1983)
Los Angeles Express (USFL), 1984
Cleveland Browns, 1985-93
1985, 1987 Pro Bowl; 1985 All-Rookie Team

MACK, TERENCE, DE (1986)
St. Louis Cardinals, 1987

MANCE, BRIAN, CB (2002)
Amsterdam Admirals (NFLE), 2004

MASS, WAYNE, T (1967)
Chicago Bears, 1968-70
Miami Dolphins, 1971
New England Patriots, 1972
Philadelphia Eagles, 1972

MATHEWS, RAY, B/WR (1950)
Pittsburgh Steelers, 1951-59
Dallas Cowboys, 1960
Calgary Stampeders (CFL), 1961
1952, 1953, 1955 NFL Pro Bowl

MATHIS, BILL, RB (1959)
New York Titans, 1960-62
New York Jets, 1963-69
1968 Super Bowl Champion; 1961 All-Pro; 1961, 1963 AFL Pro Bowl

***MAXWELL, BYRON**, CB (2010)
Seattle Seahawks, 2011-14
Philadelphia Eagles, 2015
Miami Dolphins, 2016,17
2013 Super Bowl Champion

McCALL, JEFF, FB/TE (1982)
Los Angeles Raiders, 1983 (taxi squad)

McCANLESS, JIM, OG (1958)
Houston Oilers, 1960

McCLAIN, ANTOINE, OT (2011)
Baltimore Ravens, 2012
Buffalo Bills, 2013
Chicago Bears, 2014
Arizona Cardinals, 2015

McCLEON, DEXTER, CB (1996)
St. Louis Rams, 1997-02
Kansas City Chiefs, 2003-05
Houston Texans, 2006
1999 Super Bowl Champion

McCULLOUGH, RICHARD, DT (1988)
Denver Broncos, 1989,90

McDANIEL, ED, ILB (1991)
Minnesota Vikings, 1992-01
1998 Pro Bowl

McFADDEN, BANKS, B (1939)
Brooklyn Dodgers, 1940

McGLOCKTON, CHESTER, DT (1991)
Oakland Raiders, 1992-97
Kansas City Chiefs, 1998-00
Denver Broncos, 2001,02
New York Jets, 2003
1994-96 All-Pro; 1994-97 Pro Bowl

McKENZIE, DAMONTE, DT (1998)
Dallas Cowboys, 2000
Rhein Fire (NFLE), 2002
Amsterdam Admirals (NFLE), 2003

McMAKIN, JOHN, TE (1971)
Pittsburgh Steelers, 1972-74
Detroit Lions, 1975
Seattle Seahawks, 1976
1974 Super Bowl Champion

McNEAL, BRYANT, DE (2002)
Denver Broncos, 2003,04
Seattle Seahawks, 2005
Oakland Raiders, 2006

McSWAIN, CHUCK, RB (1982)
Dallas Cowboys, 1983,84
New England Patriots, 1987

McSWAIN, ROD, DB (1983)
New England Patriots, 1984-90
Played in 1986 Super Bowl

MEEKS, JONATHAN, S (2012)
Buffalo Bills, 2013-16

MERLING, PHILLIP, DE (2007)
Miami Dolphins, 2008-11
Green Bay Packers, 2012
Washington Redskins, 2013

MILLER, JUSTIN, CB (2004)
New York Jets, 2005-09
Oakland Raiders, 2008,09
2006 Pro Bowl

MILTON, ELDRIDGE, LB (1985)
Chicago Bears, 1987

MOORE, OTIS, DT (1989)
Birmingham Fire (WLAF), 1991,92

MORGAN, DWAYNE, OT (1995)
Toronto Argonauts (CFL), 1998,99,02
Atlanta Falcons, 2003

MULLIGAN, WAYNE, C (1969)
St. Louis Cardinals, 1969-73
New York Jets, 1974,75

OLSON, HAROLD, OT (1959)
Buffalo Bills, 1960-62
Denver Broncos, 1963,64
1962 All-Pro

OLSZEWSKI, HARRY, OG (1967)
Montreal Alouettes (CFL), 1969,70

O'NEAL ROBERT, FS (1992)
Indianapolis Colts, 1993-95
Amsterdam (World League), 1996,97

PAGLIEI, JOE, B (1955)
Calgary Stampeders (CFL), 1956
Philadelphia Eagles, 1959
New York Titans, 1960

PALMER, MICHAEL, TE (2009)
Atlanta Falcons, 2010-12
Pittsburgh Steelers, 2013,14

PATTON, BOB, DT (1951)
New York Giants, 1952

***PEAKE, CHARONE**, WR (2015)
New York Jets, 2016,17

PEEPLES, KEN, OG (1974)
Winnipeg Blue Bombers (CFL), 1975

PERRY, MICHAEL DEAN, DT (1987)
Cleveland Browns, 1988-94
Denver Broncos, 1995-97
Kansas City Chiefs, 1997
1988 All-Rookie Team; 1989-91, 1993 All-Pro; 1989-91, 1993,94,96 Pro Bowl

PERRY, WILLIAM, MG/FB (1984)
Chicago Bears, 1985-1992
Philadelphia Eagles, 1993,94
London Monarchs, 1996
1985 Super Bowl Champion; 1985 All-Rookie Team
First-Round Draft Choice, 22nd player chosen, 1985

***PINION, BRADLEY**, P (2014)
San Francisco 49ers, 2015-17

PLEASANT, REGGIE, CB (1984)
Atlanta Falcons, 1985
Tampa Bay Buccaneers, 1986
Toronto Argonauts (CFL), 1987-94
Edmonton Eskimos (CFL), 1996,97
1988 All-CFL; 1988-91 All-Division; 1991 Grey Cup Champion

POOLE, BOB, End (1963)
San Francisco 49ers, 1964,65
Houston Oilers, 1966,67

POTTS, ROBERT, T (1919)
Frankford Yellow Jackets, 1926
NFL World Champion, 1926

PRIESTER, RAYMOND, RB (1997)
Tennessee Oilers, 1998

PRO PLAYERS (ALL OUTDOOR LEAGUES)

PROCTOR, WILL, QB (2006)
Montreal Alouettes (CFL), 2007
Calgary Stampeders, 2008
2008 Grey Cup Champion
PRYCE, TREVOR, DT (1996)
Denver Broncos, 1997-05
Baltimore Ravens, 2006-10
New York Jets, 2010
First-Round Draft Choice, 1997
1997,98 Super Bowl Champion; 1999-02 Pro Bowl
***READER, D.J.**, DT (2015)
Houston Texans, 2016,17
REESE, ARCHIE, DE (1977)
San Francisco 49ers, 1978-81
1981 Super Bowl Champion
Los Angeles Raiders, 1982,83
Pittsburgh Maulers (USFL), 1984
REEVES, MARION, TB (1973)
Philadelphia Eagles, 1974
Winnipeg Blue Bombers (CFL), 1975,76
REMBERT, JOHNNY, LB (1982)
New England Patriots, 1983-92
1988 All-Pro; 1988 Pro Bowl
RICHARDSON, BARRY, OT (2007)
Kansas City Chiefs, 2008-11
St. Louis Rams, 2012
Detroit Lions, 2013
RIGGS, JIM, TE (1986)
Cincinnati Bengals, 1987-92
Washington Redskins, 1993
ROBINSON, JAMES, DT (1983)
Los Angeles Express (USFL), 1984,85
ROME, STAN, WR (1975)
Kansas City Chiefs, 1979-82
Washington Federals (USFL), 1983
ROUNTREE, GLENN, G (1997)
Carolina Panthers, 1998
Denver Broncos, 1999
Barcelona Dragons (NFLE), 2000
Memphis Maniax (XFL), 2001
ROUSE, WARDELL, OLB (1994)
Tampa Bay Buccaneers, 1995,96
Rhein Fire (NFLE), 1998
RYANS, LARRY, WR (1992)
Detroit Lions, 1993
Tampa Bay Buccaneers, 1996
Rhein Fire (NFLE), 1998,99
Los Angeles Xtreme (XFL), 2001
SAPP, PATRICK, OLB (1995)
San Diego Chargers, 1996,97
Arizona Cardinals, 1998,99
Memphis Maniax (XFL), 2001
SAPP, RICKY, DE (2009)
Philadelphia Eagles, 2010 (injured reserve)
New York Jets, 2011-13
Houston Texans, 2013,14
SAUVE, JEFF, PK (1995)
Rhein Fire (NFLE), 1999
***SCOTT, ARTAVIS**, WR (2016)
Los Angeles Chargers, 2017 (practice squad)
SCOTT, DORELL, DT (2008)
St. Louis Rams, 2009-11
SCOTT, JIM, DL (1983)
Orlando Renegades (USFL), 1985
SCOTT, RANDY, LB (1978)
Winnipeg Blue Bombers (CFL), 1980
Calgary Stampeders (CFL), 1980
***SENSABAUGH, COTY**, CB (2011)
Tennessee Titans, 2012-15
St. Louis Rams, 2016
New York Giants, 2016
Pittsburgh Steelers, 2017
***SHATLEY, TYLER**, OL (2013)
Jacksonville Jaguars, 2014-17
SHEPPARD, ASHLEY, OLB (1992)
Minnesota Vikings, 1993-95
Jacksonville Jaguars, 1995
Los Angeles Rams, 1995
SIMMONS, ANTHONY, LB (1997)
Seattle Seahawks, 1998-04
First-Round Draft Choice, 15th player chosen, 1998
SIMMONS, WAYNE, OLB (1992)
Green Bay Packers, 1993-96
Kansas City Chiefs, 1997,98
1993 All-Rookie Team; 1996 Super Bowl Champion
SIMS, MARVIN, FB (1979)
Baltimore Colts, 1980,81
SMITH, AKIL, OT (2001)
Washington Redskins, 2002
Barcelona Dragons (NFLE), 2003
SMITH, EMORY, FB (1995)
Scottish Claymores (NFLE), 1999
SMITH, RICHARD, DB (1988)
Raleigh-Durham Skyhawks (WLAF), 1991
SMITH, RONNIE, LB (1977)
Saskatchewan Roughriders (CFL), 1980
***SPILLER, C.J.**, RB (2009)
Buffalo Bills, 2010-14
New Orleans Saints, 2015
Seattle Seahawks, 2016
New York Jets, 2016
Kansas City Chiefs, 2017
First-Round Draft Pick, 2010
2013 Pro Bowl
STEPHENS, DARNELL, OLB (1995)
Tampa Bay Buccaneers, 1995,96
STEWARD, TONY, LB (2014)
Buffalo Bills, 2015
STUCKEY, CHANSI, WR (2006)
New York Jets, 2007-09
Cleveland Browns, 2009,10
Arizona Cardinals, 2011
STUCKEY, JIM, DT (1979)
San Francisco 49ers, 1980-86
New York Jets, 1986
San Diego Chargers, 1987
First-Round Draft Pick, 20th player chosen, 1980
1981 and 1984 Super Bowl Champion
SWIFT, BOB, FB/C/G (1963)
British Columbia Lions (CFL), 1964,65
Toronto Argonauts (CFL), 1966-70
Winnipeg Blue Bombers (CFL), 1971-78
1972,74 All-Pro
***TANKERSLEY, CORDREA**, CB (2016)
Miami Dolphins, 2017
TAYLOR, RENDRICK, TE (2009)
Tampa Bay Buccaneers, 2010
TESTERMAN, DON, RB (1975)
Seattle Seahawks, 1976-78
Washington Redskins, 1979
Miami Dolphins, 1980
THOMAS, BRANDON, OL (2013)
San Francisco 49ers, 2014 (IR),15
Detroit Lions, 2017 (practice squad)
THOMAS, DOUG, WR (1990)
Seattle Seahawks, 1991-93
THOMAS, RODNEY, LB (2002)
Amsterdam Admirals (NFLE), 2004
THOMPSON, BRANDON, DT (2011)
Cincinnati Bengals, 2012-16
THOMPSON, DAVE, C/OG/T (1970)
Detroit Lions, 1971-73
New Orleans Saints, 1974,75
THORSLAND, OSCAR, End (1962)
Ottawa Roughriders (CFL), 1963
TIMMONS, CHARLIE, B (1941)
Brooklyn Dodgers, 1946
TINSLEY, SID, TB (1944)
Pittsburgh Steelers, 1945
TRAPP, JAMES, DB (1992)
Oakland Raiders, 1993-98
Baltimore Ravens, 1999-02
Jacksonville Jaguars, 2003
2000 Super Bowl Champion
TREADWELL, DAVID, PK (1987)
Denver Broncos, 1989-92
New York Giants, 1993,94
1989 Pro Bowl; 1989 All-Rookie Team
TRIPLETT, DANNY, LB (1982)
Washington Federals (USFL), 1984
TUTEN, RICH, DL (1978)
Ottawa Roughriders (CFL), 1980
TUTTLE, PERRY, WR (1981)
Buffalo Bills, 1982,83
First-Round Draft Choice, 1982
Tampa Bay Buccaneers, 1984
Atlanta Falcons, 1984
Winnipeg Blue Bombers (CFL), 1986-91
1987 All-CFL; 1990 Grey Cup Champion; Inducted into Winnipeg Blue Bombers Hall of Fame, 1997

NFL GAME LEADERS

Player	Years	Seasons	GP
Chris Gardocki	1991-06	16	244
Brian Dawkins	1996-11	16	224
Jeff Bostic	1980-93	14	184
Trevor Pryce	1997-10	14	184
Chester McGlockton	1992-03	12	179
Levon Kirkland	1992-02	11	176
Jeff Bryant	1982-93	12	175
Brentson Buckner	1994-05	12	174
Charlie Waters	1970-82	11	160
James Trapp	1993-03	11	149
Michael Dean Perry	1988-97	10	148
Dexter McCleon	1997-06	10	148
William Perry	1986-95	10	138
Bill Mathis	1960-69	10	137
Dwight Clark	1979-87	9	134
Joe Bostic	1979-88	10	132
Terry Allen	1991-01	10	130
Johnny Rembert	1983-92	10	126
Donnell Woolford	1989-97	9	126
Ed McDaniel	1992-01	10	125
Terry Kinard	1983-90	8	121
Tracy Johnson	1989-96	8	121

Note: Years are total seasons played at least one game; years lost to injury do not count; **bold** denotes active player.

NFL SEASON LEADERS

Player	Years	GP	Seasons
Chris Gardocki	1991-06	244	16
Brian Dawkins	1996-11	224	16
Jeff Bostic	1980-93	184	14
Trevor Pryce	1997-10	184	14
Jeff Bryant	1982-93	175	12
Chester McGlockton	1992-03	179	12
Brentson Buckner	1994-05	174	12
Charlie Waters	1970-82	160	11
Levon Kirkland	1992-02	176	11
James Trapp	1993-03	149	11
Ray Mathews	1951-60	114	10
Bob Hudson	1951-61	106	10
Bill Mathis	1960-69	137	10
Bennie Cunningham	1975-85	118	10
Joe Bostic	1979-88	132	10
Johnny Rembert	1983-92	126	10
William Perry	1986-95	138	10
Michael Dean Perry	1988-97	148	10
Terry Allen	1991-02	130	10
Ed McDaniel	1992-01	125	10
Dexter McCleon	1997-06	148	10

Note: Years are total seasons played at least one game; years lost to injury do not count; **bold** denotes active player.

VAUGHN, KHALEED, DE (2003)
Atlanta Falcons, 2004
Carolina Panthers, 2005
WALKER, GREGORY, OG (2003)
New York Giants, 2004
WALLS, HENRY, LB (1985)
New York Jets, 1987 (replacement player)
Montreal Machine (WLAF), 1991
WALTERS, JOEY, WR/DB (1976)
Winnipeg Blue Bombers (CFL), 1977
Saskatchewan Roughriders (CFL), 1977,78,80-82
British Columbia Lions (CFL), 1979
Washington Federals (USFL), 1983,84
Orlando Renegades (USFL), 1985
Houston Oilers, 1987
1982 All-CFL; Set CFL receiving record, 1982
WASHINGTON, DONNELL, DT (2003)
Green Bay Packers, 2004,05 (injured reserve)
WASHINGTON, JAY, RB (1973)
Winnipeg Bombers (CFL), 1974-79
Saskatchewan Roughriders (CFL), 1980
CFL Rushing Leader, 1976
WATERS, ANTHONY, LB (2006)
San Diego Chargers, 2007,08
New Orleans Saints, 2009,10
2009 Super Bowl Champion
WATERS, CHARLIE, CB (1969)
Dallas Cowboys, 1970-78,80,81
1971 and 1977 Super Bowl Champion; 1977, 1978 All-Pro; 1976-78 Pro Bowl; Selected to All-Time Cowboys team
***WATKINS, CARLOS**, DT (2016)
Houston Texans, 2017
***WATKINS, SAMMY**, WR (2013)
Buffalo Bills, 2014-16
Los Angeles Rams, 2017
2014 All-Rookie
***WATSON, DESHAUN**, QB (2016)
Houston Texans, 2017
2017 All-Rookie
WELLS, JOEL, B (1956)
Montreal Alouettes (CFL), 1957-60
New York Giants, 1961
WHITE, HARVEY, QB (1959)
Boston Patriots, 1960
First player ever signed by Patriots
WHITEHURST, CHARLIE, QB (2005)
San Diego Chargers, 2006-09,12,13
Seattle Seahawks, 2010,11
Tennessee Titans, 2014,15
Indianapolis Colts, 2015
WHITLEY, CURTIS, C (1991)
San Diego Chargers, 1992-94
Played in 1995 Super Bowl
Carolina Panthers, 1995,96
1995 All-Pro by Sports Illustrated
Oakland Raiders, 1997
WILLARD, JONATHAN, LB (2012)
Tennessee Titans, 2013
WILLIAMS, BRETT, DE (1996)
Seattle Seahawks, 1998
WILLIAMS, DeSHAWN, DT (2014)
Cincinnati Bengals, 2015 (PS),16
WILLIAMS, KEITH, LB (1986)
Los Angeles Raiders, 1987 (replacement player)
***WILLIAMS, MIKE**, WR (2016)
Los Angeles Chargers, 2017
WILLIAMS, PERRY, CB (1986)
New England Patriots, 1987 (replacement player)
WILLIAMS, RAY, WR (1986)
Cleveland Browns, 1987 (replacement player)
WILLIAMS RONALD, RB (1992)
Hamilton Tiger-Cats (CFL), 1997-01
Edmonton Eskimos (CFL), 2002
WITHERSPOON, DERRICK, RB (1993)
Shreveport Pirates, 1994
Phildelphia Eagles, 1995-97
WITHERSPOON, TERRY, FB (2000)
Dallas Cowboys, 2001
WOOLFORD, DONNELL, CB (1988)
Chicago Bears, 1989-96
Pittsburgh Steelers, 1997
Carolina Panthers, 1998
1993 Pro Bowl
WORTHY, FRED, End (1983 (Track))
Oakland Invaders (USFL), 1984
YOUNGBLOOD, KEVIN, WR (2003)
Atlanta Falcons, 2004-06

* - active; Note: Super Bowl years are seasons, not year played; includes outdoor football only; includes practice squad players.

NFL DRAFT PICKS

Date	Rd	Pick	Player, Pos.	Team
12/9/38	5	40	Don Willis, B	Giants
	16	142	Gus Goins, E	Cardinals
12/9/39	1	4	* Banks McFadden, B	Dodgers
	13	120	Joe Payne, G	Giants
	18	161	Shad Bryant, B	Cardinals
12/22/41	5	35	Joe Blalock, E	Lions
	19	176	* Charlie Timmons, B	Redskins
4/8/43	20	189	Marion Butler, B	Bears
4/6/45	10	93	Billy Poe, B	Bears
1/14/46	6	43	Marion Woods, G	Steelers
	15	136	Jim Hough, G	Packers
	29	276	Frank Saunders, T	Packers
12/16/46	8	57	* Bill Chipley, E/DB	Yanks
	16	138	* Ralph Jenkins, C	Steelers
	27	246	Tom Salisbury, G	Giants
12/21/48	1	6	* Bobby Gage, B	Steelers
	2	14	Bobby Gage, B	Colts (AAFC)
	7	71	Frank Gillespie, G	Eagles
1/18/51	3	27	* Fred Cone, B	Packers
	7	81	* Ray Mathews, B	Steelers
	11	131	Wyndie Wyndham,LB	Yanks
	12	146	* Bob Hudson, E	Giants
	22	262	* Dick Hendley, B	Steelers
	25	300	Jackie Calvert, B	Rams
1/12/52	5	59	* Bob Patton, T	Giants
	13	148	Billy Hair, B	Packers
1/22/53	6	66	Tom Barton, G	Steelers
	10	121	Dreher Gaskins, E	Lions
	18	209	Jim Shirley, B	Bears
	29	340	Earl Wrightenberry, T	Cardinals
1/28/54	24	285	Nathan Gressette, T	Eagles
1/27/55	16	190	Clyde White, G	Eagles
	21	244	Buck George, B	Redskins
	28	334	Wingo Avery, C	Eagles
1/12/56	4	43	B.C. Inabinet, T	Colts
	22	254	Dick Marazza, T	Lions
	25	292	Billy O'Dell, B	Steelers
1/31/57	2	18	* Joel Wells, B	Packers
	3	34	* Bill Hudson, T	Cardinals
1/28/58	17	200	Bill Thomas, C	Rams
	24	280	Jim Padgett, C	Eagles
1/21/59	14	158	Jack Smith, T	Eagles
	14	162	* Mike Dukes, B	49ers
	16	192	Morris Keller, T	Colts
	20	230	Jim Payne, G	Eagles
	20	235	* Rudy Hayes, B	Steelers
1960	1	12	* Lou Cordileone, T	Giants
	@		Lou Cordileone, T	Bills (AFL)
	2	13	* Harold Olson, T	Cardinals
	@		Harold Olson, T	Bills (AFL)
	@		* Harvey White, QB	Patriots (AFL)
	8	88	* Bill Mathis, HB	49ers
	@		Bill Mathis, HB	Broncos (AFL)
	14	168	* Doug Cline, FB	Giants
	@		Doug Cline, FB	Oilers (AFL)
12/5/60	12	156	Lowndes Shingler, QB	Cowboys
	9		Lowndes Shingler, QB	Raiders (AFL)
12/27/60	5	63	Ron Osborne, T	Colts
	10	134	Jimmy King, T	Cardinals
	14		Jimmy King, T	Oilers (AFL)
12/4/61	3	41	* Gary Barnes, E	Packers
	9	69	Gary Barnes, E	Titans (AFL)
	29	231	Ron Osborne, T	Oilers (AFL)
12/3/62	5	67	* Don Chuy, T	Rams
	5	38	Don Chuy, T	Oilers (AFL)
12/2/63	2	23	Pat Crain, HB	Bears
	8	102	* Bob Poole, E	49ers
	15	118	Pat Crain, HB	Oilers (AFL)
	14	190	Johnny Case, E	Colts
11/28/64	5		^ John Boyette, T	Bills (AFL)
	17	237	John Boyette, T	Browns
11/27/65	7		^ Randy Smith, LB	Jets (AFL)
	9		^ Wayne Page, DE	Chargers (AFL)
	12	177	Ricky Johnson, T	Cardinals
	12	182	Wayne Page, DE	Bears
11/18/66			! Randy Smith, LB	Falcons
3/14/67	14	360	Floyd Rogers, T	Browns
1/30/68	3	64	* Harry Olszewski, G	Browns
	4	99	* Wayne Mass, T	Bears
	5	134	Jackie Jackson, RB	Browns
	9	230	Frank Liberatore, DB	Redskins
1/28/69	8	201	* Wayne Mulligan, C	Cardinals
	14	344	* John Cagle, LB	Patriots
1/27/70	3	66	* Charlie Waters, DB	Cowboys
	11	283	Ivan Southerland, T	Cowboys
	14	347	Jack King, G	49ers
1/28/71	2	30	* Dave Thompson, LB	Lions
2/1/72	3	63	* John McMakin, TE	Steelers
	9	217	Don Kelley, DB	Steelers
	14	346	* Larry Hefner, LB	Packers
1/30/73	6	155	* Rick Harrell, C	Jets
	11	266	Ed Seigler, PK	Bears
1/29/74	6	131	$ Jay Washington, RB	Chiefs
4/8/76	1	28	* Bennie Cunningham, TE	Steelers
	10	282	* Don Testerman, RB	Dolphins
	11	303	Craig Brantley, WR	Giants
	15	424	Gary Alexander, T	Colts
5/2/78	5	127	* Archie Reese, DT	49ers
	8	213	% Roy Eppes, DB	Jets
	11	305	Lacy Brumley, OT	Broncos
5/3/79	1	5	* Jerry Butler, WR	Bills
	1	23	* Steve Fuller, QB	Chiefs
	3	64	* Joe Bostic, OT	Cardinals
	4	92	* Jonathan Brooks, LB	Lions
	10	249	* Dwight Clark, WR	49ers
	11	277	* Stan Rome, WR	Chiefs
4/29/80	1	20	* Jim Stuckey, DT	49ers
	7	189	$ Lester Brown, RB	Cowboys
	12	324	* Marvin Sims, FB	Colts
4/28/81	6	140	* Steve Durham, DT	Seahawks
	7	178	* Obed Ariri, PK	Colts
4/27/82	1	6	* Jeff Bryant, DT	Seahawks
	1	19	$* Perry Tuttle, WR	Bills
	5	128	* Jeff Davis, LB	Buccaneers
	7	188	% Hollis Hall, DB	Chargers
	9	225	Tony Berryhill, C	Colts
	12	327	* Brian Clark, OG	Broncos
4/26/83	1	10	* Terry Kinard, FS	Giants
	3	66	* Cliff Austin, TB	Saints
	4	101	* Johnny Rembert, LB	Patriots
	5	135	* Chuck McSwain, RB	Cowboys
	7	194	* Jeff McCall, FB	Raiders
	8	205	* Andy Headen, LB	Giants
	11	282	% Danny Triplett, LB	Rams
	11	290	Bob Mayberry, OG	Seahawks
	11	298	Brian Butcher, OG	Vikings
	12	318	Frank Magwood, WR	Giants
5/1/84	3	63	* Rod McSwain, DB	Falcons
	6	143	% Jim Scott, DE	Giants
	8	213	Bob Paulling, PK	Cardinals
	11	295	Edgar Pickett, LB	Vikings
	12	320	William Devane, DT	Dolphins
	12	326	Murray Jarman, WR	Broncos
	1	11	* Kevin Mack, FB	+Browns
	2	31	% James Robinson, DT	+Giants
	3	84	% James Farr, OG	+Raiders
4/30/85	1	22	* William Perry, MG	Bears
	3	58	* Ty Davis, CB	Giants
	3	77	* Dale Hatcher, P	Rams
	5	116	* K.D. Dunn, TE	Cardinals
	6	152	$* Reggie Pleasant, CB	Falcons
	10	260	* Donald Igwebuike, PK	Buccaneers
4/28/87	1	25	* Terrence Flagler, RB	49ers
	2	31	* Kenny Flowers, TB	Falcons
	2	38	* Delton Hall, CB	Steelers
	4	103	* Jim Riggs, TE	Bengals
4/24/88	2	50	* Michael Dean Perry, DT	Browns
	3	81	Tony Stephens, MG	Saints
	12	322	James Earle, LB	Steelers
4/23/89	1	11	* Donnell Woolford, CB	Bears
	4	97	* Richard McCullough, DT	Broncos
	5	113	* Keith Jennings, WR	Cowboys
	10	257	Ty Granger, OT	Buccaneers
	10	271	* Tracy Johnson, FB	Oilers
4/22/90	9	241	* Terry Allen, TB	Vikings
	10	260	Gary Cooper, WR	Saints
	10	274	Otis Moore, DT	Giants
4/21/91	2	41	* Jerome Henderson, CB	Patriots
	2	51	* Doug Thomas, WR	Seahawks
	2	53	* John Johnson, OLB	49ers
	3	78	* Chris Gardocki, P/PK	Bears
	4	86	* Dexter Davis, CB	Cardinals
	5	117	$ Vance Hammond, DT	Cardinals
	10	271	Eric Harmon, OG	Eagles
	11	301	Stacy Long, OT	Bears
4/26/92	1	16	* Chester McGlockton, DT	Raiders
	2	38	* Levon Kirkland, OLB	Steelers
	5	117	* Curtis Whitley, C	Chargers
	5	125	* Ed McDaniel, ILB	Vikings
4/24/93	1	15	* Wayne Simmons, OLB	Packers
	3	72	* James Trapp, CB	Raiders
	4	91	* Rudy Harris, FB	Buccaneers
	4	106	* Ashley Sheppard, OLB	Vikings
	6	164	* Robert O'Neal, FS	Dolphins
4/24/94	2	50	* Brentson Buckner, DT	Steelers
	7	203	Andre Hewitt, OT	Browns

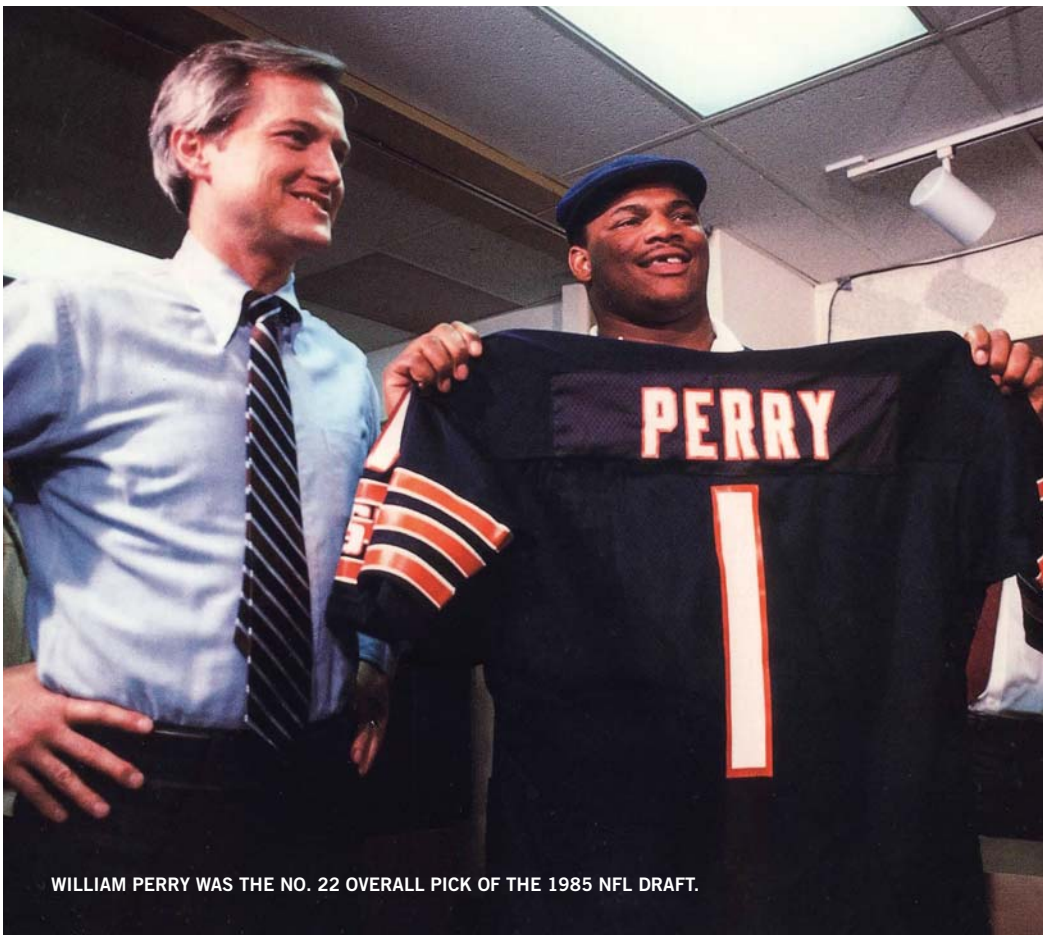

WILLIAM PERRY WAS THE NO. 22 OVERALL PICK OF THE 1985 NFL DRAFT.

NFL DRAFT PICKS

4/23/95	6	179	* Wardell Rouse, OLB	Buccaneers
4/20/96	2	50	* Patrick Sapp, OLB	Chargers
	2	61	* Brian Dawkins, SS	Eagles
	5	138	* Leomont Evans, FS	Redskins
4/19/97	1	28	* Trevor Pryce, DE	Broncos
	2	40	* Dexter McCleon, CB	Rams
4/18/98	1	15	* Anthony Simmons, ILB	Seahawks
	4	102	* Lorenzo Bromell, DT	Dolphins
	5	129	# Raymond Priester, TB	Rams
	6	159	# Glenn Rountree, OG	Rams
	7	210	* Jim Bundren, OT	Dolphins
4/17/99	1	25	* Antwan Edwards, CB	Packers
	2	45	* Rahim Abdullah, OLB	Browns
	5	139	* Adrian Dingle, DE	Chargers
	5	169	Chris Jones, LB	Vikings
	7	231	* O.J. Childress, LB	Giants
	7	249	Donald Broomfield, DT	Bengals
4/21/01	1	15	* Rod Gardner, WR	Redskins
	7	232	* Keith Adams, LB	Titans
	7	244	* Robert Carswell, FS	Chargers
4/25/03	4	114	* Nick Eason, DT	Broncos
	4	128	* Bryant McNeal, DE	Broncos
4/24/04	3	72	# Donnell Washington, DT	Packers
	3	77	* Derrick Hamilton, WR	49ers
4/23/05	2	57	* Justin Miller, CB	Jets
	3	98	* Leroy Hill, LB	Seahawks
	5	140	* Airese Currie, WR	Bears
4/29/06	1	15	* Tye Hill, CB	Rams
	3	81	* Charlie Whitehurst, QB	Chargers
	7	241	* Charles Bennett, DE	Buccaneers
4/28/07	1	4	* Gaines Adams, DE	Buccaneers
	3	96	* Anthony Waters, LB	Chargers
	5	139	* Dustin Fry, C	Rams
	5	159	# C.J. Gaddis, DB	Eagles
	7	235	* Chansi Stuckey, WR	Jets
4/26/08	2	32	* Phillip Merling, DE	Dolphins
	6	170	* Barry Richardson, OT	Chiefs
4/27/09	4	103	* Dorell Scott, DT	Rams
	5	165	* Chris Clemons, S	Dolphins
	5	166	* Michael Hamlin, S	Cowboys
	6	195	* James Davis, RB	Browns
4/22/10	1	9	* C.J. Spiller, RB	Bills
	4	108	* Jacoby Ford, WR	Raiders
	5	134	* Ricky Sapp, DE	Eagles
	5	164	* Crezdon Butler, DB	Steelers
	7	240	* Kavell Conner. LB	Colts
4/29/11	2	41	* Jarvis Jenkins, DT	Redskins
	2	50	* Marcus Gilchrist, CB	Chargers
	2	51	* Da'Quan Bowers, DE	Buccaneers
	4	122	* Chris Hairston, OT	Bills
	4	130	* Jamie Harper, RB	Titans
	6	173	* Byron Maxwell, CB	Seahawks
4/26/12	2	38	* Andre Branch, DE	Jaguars
	3	64	* Dwayne Allen, TE	Colts
	3	93	* Brandon Thompson, DT	Bengals
	4	115	* Coty Sensabaugh, CB	Titans
4/25-27/13	1	27	* DeAndre Hopkins, WR	Texans
	4	127	* Malliciah Goodman, DE	Falcons
	5	143	* Jonathan Meeks, S	Bills
	6	187	* Andre Ellington, RB	Cardinals
5/8-10/14	1	4	* Sammy Watkins, WR	Bills
	3	100	# Brandon Thomas, OT	49ers
	4	102	* Bashaud Breeland, CB	Redskins
	4	118	* Martavis Bryant, WR	Steelers
	6	213	Tajh Boyd, QB	Jets
4/30-5/2/15	1	8	* Vic Beasley, DE	Falcons
	1	31	* Stephone Anthony, LB	Saints
	5	137	* Grady Jarrett, DT	Falcons
	5	165	* Bradley Pinion, P	49ers
	6	188	* Tony Steward, LB	Bills
4/28-30/16	1	19	* Shaq Lawson, DE	Bills
	2	33	* Kevin Dodd, DE	Titans
	2	54	* Mackensie Alexander, CB	Vikings
	2	57	* T.J. Green, S	Colts
	4	109	* B.J. Goodson, LB	Giants
	5	166	* D.J. Reader, DT	Texans
	7	241	* Charone Peake, WR	Jets
	7	244	* Jayron Kearse, S	Vikings
	7	247	# Zac Brooks, RB	Seahawks
4/27-29/17	1	7	* Mike Williams, WR	Chargers
	1	12	* Deshaun Watson, QB	Texans
	3	97	* Cordrea Tankersley, CB	Dolphins
	4	140	* Wayne Gallman, RB	Giants
	4	142	* Carlos Watkins, DT	Texans
	5	150	Jordan Leggett, TE	Jets
4/26-28/18	3	100	Dorian O'Daniel, LB	Chiefs
	6	185	Deon Cain, WR	Colts
	6	187	Ray-Ray McCloud, WR	Bills

* - played in an NFL game; $ - played in Canada; % - played in USFL; @ - one of many "first-round" selections in old AFL draft system; ^ - AFL redshirt draft; # - made practice squad only; ! - supplemental draft; + - supplemental draft of USFL players

HIGHEST NFL DRAFT PICKS

Pick	Rd	Year	Player, Pos.	Team
4	1	1939	Banks McFadden, B	Dodgers
4	1	2007	Gaines Adams, DE	Buccaneers
4	1	2014	Sammy Watkins, WR	Bills
5	1	1979	Jerry Butler, WR	Bills
6	1	1949	Bobby Gage, QB	Steelers
6	1	1982	Jeff Bryant, DT	Seahawks
7	1	2017	Mike Williams, WR	Chargers
8	1	2015	Vic Beasley, DE	Falcons
9	1	2010	C.J. Spiller, RB	Bills
10	1	1983	Terry Kinard, FS	Giants
11	1	1989	Donnell Woolford, CB	Bears
12	1	1960	Lou Cordileone, T	Giants
12	1	2017	Deshaun Watson, QB	Texans
13	2	1960	Harold Olson, T	Cardinals
15	1	1993	Wayne Simmons, LB	Packers
15	1	1998	Anthony Simmons, LB	Seahawks
15	1	2001	Rod Gardner, WR	Redskins
15	1	2006	Tye Hill, CB	Rams
16	1	1992	Chester McGlockton, DT	Raiders
18	2	1957	Joel Wells, B	Packers
19	1	1982	Perry Tuttle, WR	Bills
19	1	2016	Shaq Lawson, DE	Bills
20	1	1980	Jim Stuckey, DT	49ers
22	1	1985	William Perry, MG	Bears
23	1	1979	Steve Fuller, QB	Chiefs
23	2	1963	Pat Crain, RB	Bears
25	1	1987	Terrence Flagler, RB	49ers
25	1	1999	Antwan Edwards, CB	Packers

VIC BEASLEY, WHO HAS 24.5 CAREER SACKS IN THE NFL, WAS THE NO. 8 OVERALL PICK OF THE 2015 NFL DRAFT.

NFL ALUMNI GAMES & SEASONS

Player, Pos.	G	Yrs	Rd	Pick
Rahim Abdullah, OLB	29	2	2	45
Gaines Adams, DE	47	3	1	4
Keith Adams, LB	85	7	7	232
Kevin Alexander, DE	8	1		FA
Dwayne Allen, TE	**73**	**6**	**3**	**64**
Terry Allen, TB	130	10	9	241
Mackensie Alexander, CB	**27**	**2**	**2**	**54**
Stephone Anthony, LB	**34**	**3**	**1**	**31**
Obed Ariri, PK	18	2	7	178
Cliff Austin, RB	58	5	3	66
Thomas Austin, OG	8	3		FA
Bob Baldwin, B	9	1		FA
Mike Barber, LB	51	5		FA
Gary Barnes, OE	60	5	3	41
Tavaris Barnes, DE	12	1		FA
Vic Beasley, DE	**46**	**3**	**1**	**8**
Dan Benish, DT	55	5		FA
Charles Bennett, DE	3	1	7	241
Jeff Bostic, C	184	14		FA
Joe Bostic, OG	132	10	3	64
Da'Quan Bowers, DE	50	4	2	51
Andre Branch, DE	**81**	**6**	**2**	**38**
Bashaud Breeland, CB	**60**	**4**	**4**	**102**
Lorenzo Bromell, DE	77	7	4	102
Jonathan Brooks, LB	20	2	4	92
Jaron Brown, WR	**71**	**5**		**FA**
Kourtnei Brown, DE	5	2		FA
Jeff Bryant, DT	175	12	1	6
Martavis Bryant, WR	**36**	**3**	**4**	**118**
Brentson Buckner, DT	174	12	2	50
Jim Bundren, C	27	2	7	210
Crezdon Butler, CB	45	7	5	164
Jerry Butler, WR	88	7	1	5
John Cagle, DT/LB/G	6	1	14	344
Ken Callicutt, TB	66	5		FA
Robert Carswell, SS	18	2	7	244
Chandler Catanzaro, PK	**64**	**4**		**FA**
O.J. Childress, LB	4	1	7	231
Bill Chipley, E/DB	30	3	8	57
Don Chuy, OG	82	7	5	67
Vince Ciurciu, FB/LB	74	7		FA
Dwight Clark, WR	134	9	10	249
Chris Clemons, S	80	7	5	165
Doug Cline, LB	95	7	14	168
James Coley, TE	23	2		FA
Fred Cone, B/PK	94	8	3	27
Kavell Conner, LB	78	6	7	240
Lou Cordileone, OT	75	6	1	12
Darrel Crutchfield, CB	4	1		FA
Bennie Cunningham, TE	118	10	1	28
Airese Currie, WR	1	1	5	140
Woodrow Dantzler, RB	14	2		FA
Billy Davis, DB	1	1		FA
Dexter Davis, CB	59	6	4	86
James Davis, RB	9	2	6	195
Jeff Davis, LB	83	6	5	128
Ty Davis, CB	7	1	3	58
Brian Dawkins, SS	224	16	2	61
Adrian Dingle, DE	70	5	5	139
Kevin Dodd, DE	**14**	**2**	**2**	**33**
Stacy Driver, TB	2	1		FA
Mike Dukes, LB	81	6	14	162
K.D. Dunn, TE	33	5	5	116
Steve Durham, DE	8	1	6	145
Nick Eason, DT	117	9	4	114
Antwan Edwards, CB	71	7	1	25
Andre Ellington, RB	**65**	**5**	**6**	**187**
Leomont Evans, FS	59	4	5	138
Terrence Flagler, TB	41	5	1	25
Kenny Flowers, TB	16	2	2	31
Jacoby Ford, WR	38	3	4	108
Dalton Freeman, C	16	1		FA
George Fritts, OT	10	1		FA
Dustin Fry, C	4	1	5	139
Jamaal Fudge, DB	31	3		FA
Steve Fuller, QB	90	7	1	23
Bobby Gage, TB	22	2	1	6
Wayne Gallman, RB	**13**	**1**	**4**	**140**
Rod Gardner, WR	91	6	1	15
Chris Gardocki, P/PK	244	16	3	78
Marcus Gilchrist, CB	**107**	**7**	**2**	**50**
Malliciah Goodman, DE	34	3	4	127
B.J. Goodson, LB	**22**	**2**	**4**	**109**
T.J. Green, S	**31**	**2**	**2**	**57**
Marrio Grier, FB	32	2	6	195
Steve Griffin, TB	4	1		FA
Tyler Grisham, WR	4	1		FA
Chris Hairston, OT	**74**	**6**	**4**	**122**
Delton Hall, CB	76	6	2	38
Lamont Hall, TE	94	6		FA
Derrick Hamilton, WR	2	1	3	77
Michael Hamlin, S	12	2	5	166
Jamie Harper, RB	23	2	4	130
Rick Harrell, C	4	1	6	155
Rudy Harris, FB	18	2	4	91
Dale Hatcher, P	99	7	3	77
Rudy Hayes, LB	28	3	20	235
Andy Headen, LB	74	6	8	205
Larry Hefner, LB	34	4	14	346
Jerome Henderson, CB	98	8	2	41
Dick Hendley, QB	7	1	22	262
Leroy Hill, LB	97	8	3	98
Tye Hill, CB	40	5	1	15
DeAndre Hopkins, WR	**79**	**5**	**1**	**27**
Tony Horne, WR	39	3		FA
Bill Hudson , DT	32	3	3	34
Bob Hudson, DE/LB/DB	106	10	12	146
Corey Hulsey, OG	40	5		FA
Adam Humphries, WR	**44**	**3**		**FA**
Donald Igwebuike, PK	80	6	10	260
Brandon Jamison, LB	22	2		FA
Grady Jarrett, DT	**47**	**3**	**5**	**137**
Jarvis Jenkins, DT	**86**	**6**	**2**	**41**
Ralph Jenkins, C	NA	1	16	138
Keith Jennings, WR	92	8	5	113
John Johnson, OLB	46	5	2	53
Tracy Johnson, FB	121	8	10	271
Jayron Kearse, S	**31**	**2**	**7**	**244**
Steve Kenney, OT	89	7		FA
Terry Kinard, DB	121	8	1	10
Levon Kirkland, OLB	176	11	2	38
Al Latimer, DB	40	4		FA
Shaq Lawson, DE	**21**	**2**	**1**	**19**
John Leake, LB	25	2		FA
Kevin Mack, RB	99	9		USFL
Terrence Mack, DE	5	1		FA
Wayne Mass, T	59	5	4	99
Ray Mathews, E	114	10	7	81
Bill Mathis, RB	137	10	8	88
Byron Maxwell, DB	**83**	**7**	**6**	**173**
Jim McCanless, OG	1	1		FA
Dexter McCleon, CB	148	10	2	40
Richard McCullough, DT	16	2	4	97
Ed McDaniel, ILB	125	10	5	125
Banks McFadden, B	11	1	1	4
Chester McGlockton, DT	179	12	1	16
John McMakin, TE	60	5	3	63
Chuck McSwain, RB	19	3	5	135
Rod McSwain, DB	90	7	3	63
Jonathan Meeks, S	38	3	5	143
Phillip Merling, DE	53	6	2	32
Justin Miller, CB	45	5	2	57
Eldridge Milton, LB	3	1		FA
Dwayne Morgan, OT	5	1		FA
Wayne Mulligan, C	87	7	8	201
Harold Olson, OT	70	5	2	13
Robert O'Neal, FS	2	1	6	164
Joe Pagliei, B	18	2		FA
Michael Palmer, TE	74	5		FA
Bob Patton, OT	12	1	5	59
Charone Peake, WR	**18**	**2**	**7**	**241**
Michael Dean Perry, DT	148	10	2	50
William Perry, MG/FB	138	10	1	22
Bradley Pinion, P	**48**	**3**	**5**	**165**
Reggie Pleasant, CB	3	1	6	152
Bob Poole, E	50	4	8	102
Robert Potts, T	16	1		FA
Trevor Pryce, DT	184	14	1	28
D.J. Reader, DT	**30**	**2**	**5**	**166**
Archie Reese, DE	83	6	5	127
Marion Reeves, TB	14	1		FA
Johnny Rembert, LB	126	10	4	101
Barry Richardson, OT	65	6	6	170
Jim Riggs, TE	82	7	4	103
Stan Rome, WR	42	4		FA
Wardell Rouse, OLB	16	1	6	179
Larry Ryans, WR	3	1		FA
Patrick Sapp, OLB	63	4	2	50
Ricky Sapp, DE	17	3	5	134
Charley Sarratt, QB	8	1	12	101
Dorell Scott, DT	33	3	4	103
Coty Sensabaugh, CB	**86**	**6**	**4**	**115**
Tyler Shatley, OL	**44**	**4**		**FA**
Ashley Sheppard, OLB	21	3	4	106
Anthony Simmons, LB	87	7	1	15
Wayne Simmons, OLB	90	6	1	15
Marvin Sims, FB	32	2	12	324
C.J. Spiller, RB	**90**	**8**	**1**	**9**
Darnell Stephens, OLB	14	2		FA
Tony Steward, LB	7	1	6	188
Chansi Stuckey, WR	55	4	7	235
Jim Stuckey, DT	93	7	1	20
Cordrea Tankersley, CB	**11**	**1**	**3**	**97**
Don Testerman, RB	49	4	10	282
Doug Thomas, WR	39	3	2	51
Brandon Thompson, DT	53	5	3	93
Dave Thompson, OL	56	5	2	30
Sid Tinsley, TB	9	1		FA
James Trapp, DB	149	11	3	72
David Treadwell, PK	93	6		FA
Perry Tuttle, WR	24	3	1	19
Khaleed Vaughn, DE	3	1		FA
Gregory Walker, OG	7	1		FA
Henry Walls, LB	3	1		FA
Joey Walters, WR/DB	5	1		FA
Anthony Waters, LB	20	3	3	96
Charlie Waters, CB	160	11	3	66
Carlos Watkins, DT	**12**	**1**	**5**	**142**
Sammy Watkins, WR	**52**	**4**	**1**	**4**
Deshaun Watson, QB	**7**	**1**	**1**	**12**
Joel Wells, B	14	1	2	18
Harvey White, QB^	9	1	1	NA
Charlie Whitehurst, QB	24	6	3	81
Curtis Whitley, C	72	6	5	117
DeShawn Williams, DT	4	1		FA
Mike Williams, WR	**10**	**1**	**1**	**7**
Perry Williams, CB	3	1		FA
Derrick Witherspoon, RB	34	3		FA
Terry Witherspoon, RB	3	1		FA
Donnell Woolford, CB	126	9	1	11
Kevin Youngblood, WR	1	1		FA

^ - one of many first-round AFL selections; FA - free agent; USFL - drafted by the USFL, then moved to the NFL through dispersal draft; Note: Includes players who have appeared in at least one game; years denote number of seasons played in at least one game; **bold** denotes player who played in an NFL game in 2017.

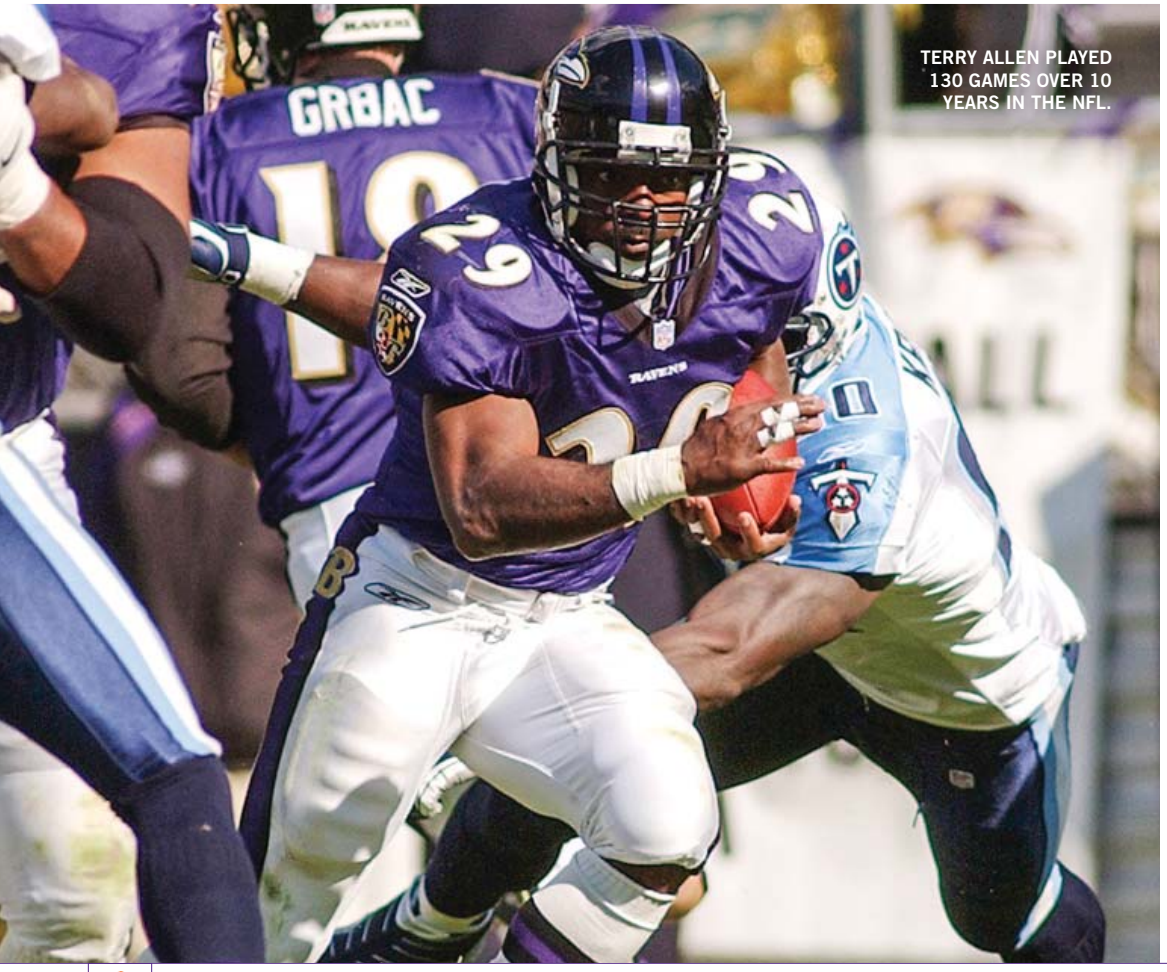

TERRY ALLEN PLAYED 130 GAMES OVER 10 YEARS IN THE NFL.

NFL ALUMNI HONORS

NFL ALL-DECADE TEAM
1990s - Levon Kirkland, LB, Steelers
2000s - Brian Dawkins, S, Eagles

NFL PLAYER-OF-THE-YEAR
1982 - ^Dwight Clark, WR, 49ers

AFC ROOKIE-OF-THE-YEAR
1979 - *Jerry Butler, WR, Bills

ALL-ROOKIE TEAM
1979 - Jerry Butler, WR, Bills
Joe Bostic, OG, Cardinals
1980 - Jim Stuckey, DT, 49ers
1982 - Jeff Bryant, DT, Seahawks
1983 - Terry Kinard, FS, Giants
1985 - Kevin Mack, RB, Browns
William Perry, MG/FB, Bears
Dale Hatcher, P, Rams
1987 - Delton Hall, CB, Steelers
1988 - Michael Dean Perry, DT, Browns
1989 - David Treadwell, PK, Broncos
1993 - Wayne Simmons, OLB, Packers
1996 - Brian Dawkins, SS, Eagles
1998 - Lorenzo Bromell, DE, Dolphins
2001 - Rod Gardner, WR, Redskins
2006 - Tye Hill, CB, Rams
2007 - Gaines Adams, DE, Buccaneers
2010 - Kavell Conner, LB, Colts
Jacoby Ford, WR, Raiders
2012 - Dwayne Allen, TE, Colts
2013 - Andre Ellington, RB, Cardinals
DeAndre Hopkins, WR, Texans
2014 - Bashaud Breeland, CB, Redskins
Chandler Catanzaro, PK, Cardinals
Sammy Watkins, WR, Bills
2015 - Stephone Anthony, LB, Saints
2017 - Deshaun Watson, QB, Texans

ALL-PRO SELECTIONS
1952 - Ray Mathews, RB, Steelers
1961 - Bill Mathis, FB, Jets
1962 - Harold Olson, T, Bills
1977 - Charlie Waters, DB, Cowboys
1978 - Charlie Waters, DB, Cowboys
1980 - Jerry Butler, WR, Bills
1981 - Dwight Clark, WR, 49ers
1982 - Dwight Clark, WR, 49ers
1983 - Jeff Bostic, C, Redskins
1985 - Dale Hatcher, P, Rams
1988 - ^Johnny Rembert, LB, Patriots
1989 - Michael Dean Perry, DT, Browns
David Treadwell, PK, Broncos
1990 - Michael Dean Perry, DT, Browns
1991 - Michael Dean Perry, DT, Browns
1992 - Michael Dean Perry, DT, Browns
1993 - Michael Dean Perry, DT, Browns
1994 - Michael Dean Perry, DT, Browns
Chester McGlockton, DT, Raiders
Terry Allen, RB, Vikings
1995 - Michael Dean Perry, DT, Broncos
Terry Allen, TB, Redskins
Chester McGlockton, DT, Raiders
^Curtis Whitley, C, Panthers
1996 - Chester McGlockton, DT, Raiders
Chris Gardocki, P, Colts
Terry Allen, TB, Redskins
Levon Kirkland, LB, Steelers
Michael Dean Perry, DT, Broncos
1997 - Levon Kirkland, LB, Steelers
1999 - Trevor Pryce, DT, Broncos
Tony Horne, KR, Rams
2000 - Chris Gardocki, P, Browns
Trevor Pryce, DT, Broncos
2001 - Brian Dawkins, DB, Eagles
Trevor Pryce, DT, Broncos
2002 - Brian Dawkins, DB, Eagles
2004 - Brian Dawkins, DB, Eagles
2006 - Brian Dawkins, DB, Eagles
Justin Miller, KR, Jets
2009 - Brian Dawkins, DB, Broncos
2015 - DeAndre Hopkins, WR, Texans
2016 - Vic Beasley, LB, Falcons
2017 - DeAndre Hopkins, WR, Texans

PRO BOWL SELECTIONS
1952 - Ray Mathews, HB, Steelers
1955 - Ray Mathews, HB, Steelers
1961 - Bill Mathis, RB, Jets
1962 - Bill Hudson, DT, Chargers
1963 - Bill Mathis, RB, Jets
1976 - Charlie Waters, DB, Cowboys
1977 - Charlie Waters, DB, Cowboys
1978 - Charlie Waters, DB, Cowboys
1980 - Jerry Butler, WR, Bills
1982 - Dwight Clark, WR, 49ers
1983 - Dwight Clark, WR, 49ers
Jeff Bostic, C, Redskins
1985 - Kevin Mack, RB, Browns
Dale Hatcher, P, Rams
1987 - Kevin Mack, RB, Browns
1988 - Johnny Rembert, LB, Patriots
Terry Kinard, FS, Giants
1989 - Michael Dean Perry, DT, Browns
David Treadwell, PK, Broncos
Johnny Rembert, LB, Patriots
1990 - Michael Dean Perry, DT, Browns
1991 - Michael Dean Perry, DT, Browns
1993 - Michael Dean Perry, DT, Browns
Donnell Woolford, CB, Bears
1994 - Michael Dean Perry, DT, Browns
Chester McGlockton, DT, Raiders
1995 - Chester McGlockton, DT, Raiders
1996 - Chester McGlockton, DT, Raiders
Michael Dean Perry, DT, Broncos
Levon Kirkland, ILB, Steelers
Chris Gardocki, P, Colts
Terry Allen, TB, Redskins
1997 - Chester McGlockton, MG, Raiders
Levon Kirkland, LB, Steelers
1998 - Ed McDaniel, LB, Vikings
1999 - Brian Dawkins, DB, Eagles
Trevor Pryce, DT, Broncos
2000 - Trevor Pryce, DT, Broncos
2001 - Brian Dawkins, DB, Eagles
Trevor Pryce, DT, Broncos
2002 - Brian Dawkins, DB, Eagles
Trevor Pryce, DT, Broncos
2004 - Brian Dawkins, DB, Eagles
2005 - Brian Dawkins, DB, Eagles
2006 - Brian Dawkins, DB, Eagles
Justin Miller, KR, Jets
2008 - Brian Dawkins, DB, Eagles
2009 - Brian Dawkins, DB, Broncos
2011 - Brian Dawkins, DB, Broncos
2012 - C.J. Spiller, RB, Bills
2015 - DeAndre Hopkins, WR, Texans
2016 - Vic Beasley, LB, Falcons
2017 - DeAndre Hopkins, WR, Texans
Note: By season, not calendar year game was played.

LED LEAGUE IN A CATEGORY
1952 - Ray Mathews, Steelers
Yards/All-Purpose Play,
Punt Returns for Touchdowns
1955 - Fred Cone, Packers
NFL in Field Goals (16-24)
Ray Mathews, Steelers
NFL Punt Returns for Touchdowns
1982 - Dwight Clark, 49ers
NFL in Receptions, Yards/Touch
1985 - Dale Hatcher, Rams
NFL in Net Punting
1989 - David Treadwell, Broncos
AFC in Scoring
1996 - Chris Gardocki, Colts
NFL in Net Punting
Terry Allen, Redskins
NFL in Touchdowns, Rushing Touchdowns
1999 - Tony Horne, Rams
NFL in Kickoff Return Average,
Kickoff Returns for Touchdowns
2006 - Justin Miller, Jets
NFL in Kickoff Return Average
2012 - C.J. Spiller, Bills
NFL Running Backs in Yards/Carry
2013 - Andre Ellington, Cardinals
NFL Running Backs, Yards/Carry
2016 - Vic Beasley, Falcons
NFL in Sacks
2017 - DeAndre Hopkins, Texans
NFL in Receiving Touchdowns

* - UPI, Sporting News; ^ - Sports Illustrated

YEAR-BY-YEAR ATTENDANCE

Year	Overall Games	Overall Attendance	Avg. Overall Attendance	Home Games	Home Attendance	Avg. Home Attendance	National Ranking
1960	10	247,780	24,778	5	141,080	28,286	---
1961	10	310,000	31,000	5	132,000	26,400	---
1962	10	291,640	29,164	5	158,000	31,600	---
1963	10	318,587	31,859	4	103,496	25,874	---
1964	10	260,725	26,073	4	112,000	28,000	---
1965	10	333,736	33,374	4	113,000	28,250	---
1966	10	355,286	35,529	4	146,237	36,559	---
1967	10	389,618	38,962	5	206,275	41,255	---
1968	10	386,432	38,643	4	147,434	36,859	---
1969	10	339,936	33,994	4	136,252	34,063	---
1970	11	367,347	33,395	6	205,376	34,229	---
1971	11	398,222	36,200	5	154,741	30,948	---
1972	11	398,732	36,248	5	192,456	38,491	---
1973	11	411,477	37,407	6	188,500	31,417	---
1974	11	440,384	40,034	6	251,424	41,904	---
1975	11	487,436	44,312	5	195,873	39,174	---
1976	11	459,845	41,804	5	221,486	44,297	---
1977	12	580,067	43,339	5	235,152	47,030	---
1978	12	599,793	49,983	6	321,763	53,627	---
1979	12	641,109	53,426	6	353,576	58,929	---
1980	11	567,436	58,282	6	369,770	61,628	---
1981	12	683,871	56,989	6	371,152	61,859	20
1982	11	592,902	53,900	6	380,679	63,446	18
1983	11	701,937	63,812	7	521,898	74,557	10
1984	11	750,847	68,259	6	467,670	77,945	8
1985	12	749,282	62,440	6	460,413	76,736	6
1986	12	765,771	63,814	5	393,500	78,700	6
1987	12	825,836	68,820	8	602,526	75,316	10
1988	12	758,727	63,227	6	490,502	81,750	5
1989	12	759,468	63,289	6	473,566	78,927	7
1990	12	717,293	59,774	6	475,174	79,196	7
1991	12	839,423	69,952	7	534,597	76,371	10
1992	11	805,150	73,195	6	460,732	76,789	7
1993	12	749,349	62,446	7	467,914	66,845	15
1994	11	698,782	63,526	6	422,633	70,439	14
1995	12	701,512	58,459	6	427,782	71,297	15
1996	12	690,889	57,574	6	403,393	67,232	18
1997	12	718,786	59,899	6	409,918	68,320	19
1998	11	687,782	62,526	7	478,192	68,313	20
1999	12	750,332	62,528	5	391,510	78,302	13
2000	12	832,469	69,373	7	548,647	78,378	15
2001	12	736,364	61,364	6	480,911	80,152	15
2002	13	842,318	64,794	7	542,675	77,525	17
2003	13	885,840	68,142	7	532,551	76,079	19
2004	11	769,814	69,983	6	472,939	78,823	17
2005	12	779,519	64,960	6	469,391	78,232	18
2006	13	898,975	69,152	7	570,542	81,506	14
2007	13	909,108	69,931	7	569,342	81,335	16
2008	13	896,367	68,951	7	554,145	79,164	18
2009	14	925,267	66,091	7	530,553	75,793	17
2010	13	872,001	67,077	7	542,280	77,469	18
2011	14	997,796	71,271	7	545,713	77,959	17
2012	13	899,651	69,204	7	569,988	81,427	15
2013	13	932,224	71,710	7	574,333	82,048	15
2014	13	907,657	69,820	7	572,262	81,752	15
2015	15	1,082,512	72,167	7	588,266	84,038	14
2016	15	1,058,626	70,575	7	566,787	80,970	14
2017	14	1,016,347	72,596	7	565,412	80,773	14

YEAR-BY-YEAR TEAM RECORDS

Year	Home	Away	Neutral	Conf.	Finish	Overall	Win %	Scoring	Captain(s)	Head Coach(es)
1896	0-0	2-1	0-0	-----	-----	2-1	.667	36-18	R.G. Hamilton	Walter Riggs
1897	0-0	2-2	0-0	-----	-----	2-2	.500	28-58	W.T. Brock	W.M. Williams
1898	1-0	1-1	1-0	-----	-----	3-1	.750	110-20	Shack Shealy	John Penton
1899	0-0	1-2	3-0	-----	-----	4-2	.667	109-50	J.N. Walker	Walter Riggs
1900	1-0	3-0	2-0	3-0	1st	6-0	1.000	222-10	J.N. Walker	John Heisman
1901	1-0	1-0-1	1-1	1-0-1	-----	3-1-1	.700	190-38	Claude Douthit	John Heisman
1902	2-0	4-1	0-0	5-1	1st	6-1	.857	152-22	Hope Sadler	John Heisman
1903	0-0	3-1	1-0-1	2-0-1	T-1st	4-1-1	.750	167-22	Hope Sadler	John Heisman
1904	1-1	1-1-1	1-1	-----	-----	3-3-1	.500	50-45	John B. Holland	Shack Shealy
1905	0-0-1	2-2	1-0	-----	-----	3-2-1	.583	101-63	O.L. Derrick	Eddie Cochems
1906	3-0-1	1-0-1	0-0-1	4-0	T-1st	4-0-3	.786	38-4	Fritz Furtick	Bob Williams
1907	2-2	1-1	1-1	-----	-----	4-4	.500	67-45	J.M. McLaurin	Frank Shaughnessy
1908	1-1	0-3	0-2	-----	-----	1-6	.143	26-102	Sticker Coles	John Stone
1909	2-0	2-2	2-1	-----	-----	6-3	.667	93-43	C.M. Robbs	Bob Williams
1910	1-1	3-2	0-0-1	-----	-----	4-3-1	.563	106-54	W.H.Hankel	Frank Dobson
1911	1-2	2-1	0-2	-----	-----	3-5	.375	71-119	Paul Bissell	Frank Dobson
1912	2-0	2-3	0-1	-----	-----	4-4	.500	176-126	W.B. Britt	Frank Dobson
1913	1-1	3-2	0-1	-----	-----	4-4	.500	112-98	A.P. Gandy	Bob Williams
1914	0-0	4-3-1	1-0	-----	-----	5-3-1	.611	168-123	W.A. Schilletter	Bob Williams
1915	0-0-1	2-1-1	0-3	-----	-----	2-4-2	.375	113-48	W.K. McGill	Bob Williams
1916	2-1	1-1	0-4	-----	-----	3-6	.333	81-147	S.S. Major	Wayne Hart
1917	1-1	3-0	2-1	-----	-----	6-2	.750	183-64	F.L. Witsell	Edward Donahue
1918	3-1	1-1	1-0	-----	-----	5-2	.714	198-101	Stumpy Banks	Edward Donahue
1919	4-0	1-2-2	1-0	-----	-----	6-2-2	.700	152-55	Stumpy Banks	Edward Donahue
1920	3-1-1	0-5	1-0	-----	-----	4-6-1	.409	98-146	Boo Armstrong	Edward Donahue
1921	1-1	0-5-1	0-0-1	0-3	14th	1-6-2	.222	48-187	J.H. Spearman	E.J. Stewart
1922	3-1	2-2	0-1	1-2	11th	5-4	.556	170-109	E.H. Emanuel	E.J. Stewart
1923	3-0-1	2-2	0-0	1-1-1	12th	5-2-1	.688	91-65	Butch Holohan	Bud Saunders
1924	2-2	0-2	0-2	0-3	T-18th	2-6	.250	80-96	Charlie Robinson	Bud Saunders
1925	0-3	1-4	0-0	0-4	T-20th	1-7	.125	27-160	G.I. Finklea	Bud Saunders
1926	2-2	0-5	0-0	0-3	18th	2-7	.222	20-169	B.C. Harvey	Bud Saunders (4), Bob Williams (5)
1927	3-0-1	2-3	0-0	2-2	8th	5-3-1	.611	73-84	Bud Eskew	Josh Cody
1928	3-0	3-2	2-1	4-2	T-7th	8-3	.727	192-77	O.K. Pressley	Josh Cody
1929	4-0	2-2	2-1	3-3	12th	8-3	.727	236-110	O.D. Padgett	Josh Cody
1930	3-0	2-1	3-1	3-2	12th	8-2	.800	239-82	Johnnie Justus	Josh Cody
1931	0-1-1	0-2-1	1-3	1-4	20th	1-6-2	.222	19-164	A.D. Fordham	Jess Neely
1932	2-1	1-4-1	0-0	0-4	20th	3-5-1	.389	89-111	Bob Miller	Jess Neely
1933	2-0-1	0-4-1	1-2	1-1	6th	3-6-2	.364	50-98	John Heinemann	Jess Neely
1934	2-0	2-4	1-0	2-1	5th	5-4	.556	89-85	Henry Woodward	Jess Neely
1935	2-0	3-3	1-0	2-1	4th	6-3	.667	147-99	Henry Shore	Jess Neely
1936	2-1	3-4	0-0	3-2	5th	5-5	.500	98-95	Net Berry	Jess Neely
1937	2-0	2-4-1	0-0	2-0-1	3rd	4-4-1	.500	128-64	H.D. Lewis	Jess Neely
1938	2-0	4-1	1-0-1	3-0-1	2nd	7-1-1	.833	145-56	Charlie Woods	Jess Neely
1939	2-0	5-1	2-0	4-0	2nd	9-1	.900	165-45	Joe Payne	Jess Neely
1940	2-0	3-2-1	1-0	4-0	1st	6-2-1	.722	182-73	Red Sharpe	Frank Howard
1941	2-0	3-2	2-0	5-1	3rd	7-2	.778	233-90	Wade Padgett	Frank Howard
1942	2-1	1-4	0-1-1	2-3-1	9th	3-6-1	.350	100-138	Charlie Wright	Frank Howard
1943	0-2	1-2	1-2	2-3	T-7th	2-6	.250	94-185	Ralph Jenkins	Frank Howard
1944	2-0	1-5	1-0	3-1	3rd	4-5	.444	165-179	Ralph Jenkins	Frank Howard
1945	3-1	3-2-1	0-0	2-1-1	4th	6-3-1	.650	211-73	Ralph Jenkins	Frank Howard
1946	2-1	1-4	1-0	2-3	11th	4-5	.444	147-174	Chip Clark	Frank Howard
1947	2-1	2-4	0-0	1-3	12th	4-5	.444	206-146	Cary Cox	Frank Howard
1948	4-0	5-0	2-0	5-0	1st	11-0	1.000	274-76	Bob Martin, Phil Prince	Frank Howard
1949	2-2-1	2-2	0-0-1	2-2	8th	4-4-2	.500	232-216	Gene Moore	Frank Howard
1950	4-0	5-0-1	0-0	3-0-1	2nd	9-0-1	.950	343-76	Fred Cone	Frank Howard
1951	4-0	3-2	0-1	3-1	4th	7-3	.700	196-97	Bob Patton	Frank Howard
1952	1-1	1-5-1	0-0	-----	*	2-6-1	.278	112-157	George Rodgers	Frank Howard
1953	2-2	1-3-1	0-0	1-2	6th	3-5-1	.389	139-172	Dreher Gaskin, Nathan Gressette	Frank Howard
1954	3-1	0-4	2-0	1-2	5th	5-5	.500	193-121	Buck George, Scott Jackson, Mark Kane, Clyde White	Frank Howard
1955	3-1	3-1	1-1	3-1	3rd	7-3	.700	206-144	Don King	Frank Howard
1956	4-0	3-1-2	0-1	4-0-1	1st	7-2-2	.727	167-101	Charlie Bussey	Frank Howard
1957	3-1	4-2	0-0	4-3	T-3rd	7-3	.700	216-78	John Grdijan, Leon Kaltenback	Frank Howard
1958	5-0	3-2	0-1	5-1	1st	8-3	.727	169-138	Bill Thomas	Frank Howard
1959	3-1	5-1	1-0	6-1	1st	9-2	.818	285-103	Paul Snyder, Harvey White	Frank Howard
1960	5-0	1-4	0-0	4-2	4th	6-4	.600	197-124	Dave Lynn, Lowndes Shingler	Frank Howard
1961	3-2	2-3	0-0	3-3	T-3rd	5-5	.500	199-126	Ron Andreo, Calvin West	Frank Howard
1962	2-3	4-1	0-0	5-1	2nd	6-4	.600	168-130	Dave Hynes	Frank Howard
1963	2-1-1	3-3	0-0	5-2	T-3rd	5-4-1	.550	181-140	Tracy Childers	Frank Howard
1964	2-2	1-5	0-0	2-4	7th	3-7	.300	105-135	John Boyett, Ted Bunton	Frank Howard
1965	3-1	2-4	0-0	4-3	1st	5-5	.500	117-137	Bill Hecht, Floyd Rogers	Frank Howard
1966	4-0	2-4	0-0	6-1	1st	6-4	.600	174-177	Mike Facciolo	Frank Howard
1967	3-2	3-2	0-0	6-0	1st	6-4	.600	166-128	Jimmy Addison, Frank Liberatore	Frank Howard
1968	2-2	2-3-1	0-0	4-1-1	2nd	4-5-1	.450	184-179	Billy Ammons, Ronnie Ducworth	Frank Howard
1969	2-2	2-4	0-0	3-3	T-3rd	4-6	.400	178-250	Ivan Southerland, Charlie Tolley	Frank Howard
1970	2-4	1-4	0-0	2-4	T-6th	3-8	.273	164-313	B.B. Elvington, Jim Sursavage, Ray Yauger	Hootie Ingram
1971	2-3	1-3	2-0	4-2	2nd	5-6	.455	155-202	Larry Hefner, John McMakin	Hootie Ingram
1972	3-2	1-5	0-0	2-4	5th	4-7	.364	143-245	Wade Hughes, Buddy King, Frank Wirth	Hootie Ingram
1973	3-3	2-3	0-0	4-2	3rd	5-6	.455	231-263	Mike Buckner, Ken Pengitore	Red Parker
1974	6-0	1-4	0-0	4-2	T-2nd	7-4	.636	246-250	Willie Anderson, Mark Fellers, Jim Ness, Ken Peeples	Red Parker
1975	1-4	1-5	0-0	2-3	5th	2-9	.182	177-381	Bennie Cunningham, Neal Jetton, Dennis Smith, Jimmy Williamson	Red Parker
1976	2-2-1	1-4-1	0-0	0-4-1	7th	3-6-2	.364	172-237	Malcolm Marler, Mike O'Cain, Randy Scott, Joey Walters	Red Parker
1977	3-2	5-0-1	0-1	4-1-1	2nd	8-3-1	.708	228-163	Steve Fuller, Steve Godfrey, Randy Scott	Charley Pell
1978	6-0	4-1	1-0	6-0	1st	11-1	.917	368-131	Steve Fuller, Randy Scott	Charley Pell (11), Danny Ford (1)
1979	4-2	4-1	0-1	4-2	T-2nd	8-4	.667	205-116	Bubba Brown, Billy Lott	Danny Ford
1980	4-2	2-3	0-0	2-4	T-4th	6-5	.545	217-222	Lee Nanney, Willie Underwood	Danny Ford
1981	6-0	5-0	1-0	6-0	1st	12-0	1.000	338-105	Jeff Davis, Lee Nanney, Perry Tuttle	Danny Ford
1982	5-0-1	3-1	1-0	6-0	1st	9-1-1	.864	289-147	Homer Jordan, Terry Kinard	Danny Ford
1983	6-0-1	3-1	0-0	-----	*	9-1-1	.864	338-200	James Farr, James Robinson	Danny Ford

YEAR-BY-YEAR TEAM RECORDS

CLEMSON CELEBRATED ITS FIRST LEAGUE TITLE IN 20 SEASONS WHEN IT DOWNED VIRGINIA TECH 38-10 IN THE 2011 ACC CHAMPIONSHIP GAME.

Year	Home	Away	Neutral	Conf.	Finish	Overall	Win %	Scoring	Captain(s)	Head Coach(es)
1984	5-1	2-3	0-0	-----	*	7-4	.636	346-215	Mike Eppley, William Perry	Danny Ford
1985	3-3	3-2	0-1	4-3	T-3rd	6-6	.500	244-222	Steve Berlin, Steve Reese	Danny Ford
1986	3-1-1	4-1-1	1-0	5-1-1	1st	8-2-2	.750	296-187	Terrence Flagler, Terence Mack	Danny Ford
1987	7-1	2-1	1-0	6-1	1st	10-2	.833	333-176	Michael Dean Perry, John Phillips	Danny Ford
1988	5-1	4-1	1-0	6-1	1st	10-2	.833	342-157	Rodney Williams, Donnell Woolford	Danny Ford
1989	5-1	4-1	1-0	5-2	3rd	10-2	.833	368-138	Wesley McFadden, Otis Moore	Danny Ford
1990	6-0	3-2	1-0	5-2	T-2nd	10-2	.833	333-109	Stacy Fields, Vance Hammond	Ken Hatfield
1991	6-0-1	2-1	1-1	6-0-1	1st	9-2-1	.792	317-185	Rob Bodine, DeChane Cameron, Levon Kirkland	Ken Hatfield
1992	4-2	1-4	0-0	3-5	7th	5-6	.455	261-213	Robert O'Neal, Ashley Sheppard, Wayne Simmons	Ken Hatfield
1993	6-1	2-2	1-0	5-3	3rd	9-3	.750	198-192	Richard Moncrief	Ken Hatfield (11), Tommy West (1)
1994	4-2	1-4	0-0	4-4	6th	5-6	.455	164-188	Tim Jones, Louis Solomon	Tommy West
1995	3-3	5-0	0-1	6-2	3rd	8-4	.667	303-219	Louis Solomon	Tommy West
1996	5-1	2-3	0-1	6-2	T-2nd	7-5	.583	245-241	Dexter McCleon	Tommy West
1997	3-3	4-1	0-1	4-4	5th	7-5	.583	292-219	Raymond Priester, Raymond White	Tommy West
1998	3-4	0-4	0-0	1-7	T-8th	3-8	.273	218-272	Donald Broomfield, Holland Postell	Tommy West
1999	3-2	3-3	0-1	5-3	2nd	6-6	.500	322-253	Keith Adams, Ryan Romano, Brandon Streeter	Tommy Bowden
2000	6-1	3-1	0-1	6-2	2nd	9-3	.750	416-253	Chad Carson, Rod Gardner, Chad Speck	Tommy Bowden
2001	3-3	3-2	1-0	4-4	T-4th	7-5	.583	369-339	Chad Carson, Woodrow Dantzler, Charles Hafley	Tommy Bowden
2002	5-2	2-3	0-1	4-4	5th	7-6	.538	330-349	Nick Eason, Bryant McNeal, Jackie Robinson	Tommy Bowden
2003	6-1	2-3	1-0	5-3	3rd	9-4	.692	365-250	Tony Elliott, DeJuan Polk, Gregory Walker	Tommy Bowden
2004	5-1	1-4	0-0	4-4	T-6th	6-5	.545	236-229	Eric Coleman, Airese Currie, Leroy Hill	Tommy Bowden
2005	4-2	3-2	1-0	4-4	3rd (Atl.)	8-4	.667	316-211	Charles Bennett, Jamaal Fudge, Steven Jackson, Charlie Whitehurst	Tommy Bowden
2006	5-2	2-2	1-1	5-3	T-2nd (Atl.)	8-5	.615	425-210	Gaines Adams, Chansi Stuckey, Anthony Waters	Tommy Bowden
2007	5-2	4-1	0-1	5-3	T-2nd (Atl.)	9-4	.692	430-243	Michael Hamlin, Cullen Harper	Tommy Bowden
2008	5-2	2-2	0-2	4-4	T-3rd (Atl.)	7-6	.539	327-225	James Davis, Tyler Grisham, Michael Hamlin, Cullen Harper, Jock McKissic	Tommy Bowden (6), Dabo Swinney (7)
2009	6-1	2-3	1-1	6-2	1st (Atl.)	9-5	.643	436-286	Thomas Austin, Chris Chancellor, Kavell Conner, Michael Palmer, Ricky Sapp, C.J. Spiller	Dabo Swinney
2010	5-2	1-4	0-1	4-4	T-4th (Atl.)	6-7	.462	312-244	Marcus Gilchrist, Chris Hairston, Jarvis Jenkins, DeAndre McDaniel, Michael Wade	Dabo Swinney
2011	7-0	2-3	1-1	6-2	^1st (Atl.)	10-4	.714	470-410	Andre Branch, Chad Diehl, Marquan Jones, Coty Sensabaugh, Brandon Thompson, Landon Walker	Dabo Swinney
2012	6-1	3-1	2-0	7-1	T-1st (Atl.)	11-2	.846	533-323	Xavier Brewer, Jaron Brown, Andre Ellington, Dalton Freeman, Rashard Hall, Jonathan Meeks	Dabo Swinney
2013	6-1	4-1	1-0	7-1	2nd (Atl.)	11-2	.846	522-288	Tajh Boyd, Quandon Christian, Darius Robinson, Tyler Shatley, Spencer Shuey, Brandon Thomas	Dabo Swinney
2014	7-0	2-3	1-0	6-2	2nd (Atl.)	10-3	.769	401-217	Stephone Anthony, Sam Cooper, Adam Humphries, Grady Jarrett	Dabo Swinney
2015	7-0	5-0	2-1	8-0	^1st (Atl.)	14-1	.933	577-325	Travis Blanks, B.J. Goodson, Eric Mac Lain, Charone Peake, D.J. Reader, Stanton Seckinger	Dabo Swinney
2016	6-1	5-0	3-0	7-1	^1st (Atl.)	14-1	.933	588-270	Ben Boulware, Jay Guillermo, Jadar Johnson, Jordan Leggett, Carlos Watkins, Deshaun Watson	Dabo Swinney
2017	7-0	4-1	1-1	7-1	^1st (Atl.)	12-2	.857	460-166	Ryan Carter, Tyrone Crowder, Taylor Hearn, Maverick Morris, Dorian O'Daniel, Christian Wilkins	Dabo Swinney
Totals	**378-126-15**	**278-278-23**	**73-55-7**	**363-200-14**		**729-459-45**	**.609**	**25,898-18,639**		**25 Head Coaches**

* - ineligible for conference title; ^ - ACC Championship Game winner; Note: Clemson's Southern Conference record was 66-56-6 (.539) and won two SoCon titles; Clemson's record against ACC regular-season opponents (including 18 games vs. South Carolina) is 282-143-6 (.661), including 16 ACC titles and one co-championship.

YEAR-BY-YEAR CLEMSON STATS

YEAR	GAMES	PLAYS	TOTAL YARDS	YARDS PER GAME	YARDS PER PLAY	CARRIES	RUSHING YARDS	YARDS PER GAME	YARDS PER CARRY	PASS ATTEMPTS	COMPLETIONS	PASSING YARDS	HAD INTERCEPTED	COMPLETION %	YARDS PER GAME	PUNTING AVERAGE	PUNT RETURNS	PUNT RETURN YARDS	KICKOFF RETURNS	KICKOFF RETURN YARDS	INTERCEPTIONS	INTERCEPTION YARDS	FIRST DOWNS	POINTS PER GAME	TURNOVERS
1938	9	461	2151	239.0	4.7	396	1638	182.0	4.1	65	32	513	4	49.2	57.0	38.0	41	584	15	321	9	111	94	16.2	10
1939	10	558	2820	282.0	5.1	480	2185	218.5	4.6	78	33	635	7	42.3	63.5	41.0	43	271	12	230	14	116	113	16.5	26
1940	9	552	2391	265.7	4.3	448	1794	199.3	4.0	104	33	597	6	31.7	66.3	37.0	43	372	11	155	19	209	108	20.2	8
1941	9	582	2977	330.8	5.1	439	2226	247.3	5.1	143	43	751	10	30.1	83.4	40.5	52	560	20	428	12	150	111	25.9	23
1942	10	535	1876	187.6	3.5	399	1277	127.7	3.2	106	43	599	15	41.0	59.9	37.3	43	296	17	307	12	149	95	10.0	29
1943	8	387	1456	182.0	3.8	306	1057	132.1	3.5	81	25	399	10	30.9	49.9	36.4	28	237	16	289	12	70	60	11.8	23
1944	9	482	2070	230.0	4.3	394	1696	188.4	4.3	88	21	374	16	23.9	41.6	38.6	36	256	33	648	14	102	105	18.3	26
1945	10	548	2600	260.0	4.7	453	2064	206.4	4.6	95	27	536	13	28.4	53.6	36.0	53	466	23	429	19	235	104	21.1	30
1946	9	442	2046	255.8	4.6	309	995	124.4	3.2	133	62	1051	15	46.6	131.4	36.2	22	137	57	488	12	121	90	15.6	24
1947	9	483	2673	297.0	5.5	330	1340	148.9	4.1	153	67	1333	19	43.8	148.1	41.2	28	224	22	419	7	120	95	22.9	35
1948	11	646	3456	315.1	5.3	503	2456	223.2	4.9	143	53	1000	15	37.1	90.9	42.7	37	634	16	341	21	234	140	24.9	39
1949	10	598	3124	312.4	5.2	418	2003	200.3	4.8	180	62	1121	13	34.4	112.1	40.3	20	252	38	557	14	145	141	23.2	22
1950	10	630	3881	388.1	6.2	504	2648	264.8	5.3	126	53	1233	8	42.0	137.0	36.7	24	307	21	305	17	169	139	32.9	19
1951	10	671	3319	331.9	4.9	487	2186	218.6	4.5	184	73	1133	15	40.0	113.3	32.9	36	302	22	392	25	361	164	19.6	27
1952	9	552	2179	242.1	3.9	420	1595	177.2	3.8	132	45	584	19	34.1	64.9	36.4	29	262	27	533	16	145	100	12.4	36
1953	9	568	2750	305.6	4.8	426	1792	199.1	4.2	142	60	958	15	42.2	106.4	36.4	12	125	32	473	14	150	127	15.6	39
1954	10	616	2916	291.6	4.7	506	2081	208.1	4.1	110	44	835	11	40.0	83.5	36.6	30	489	25	405	10	139	151	19.3	33
1955	10	600	3057	305.7	5.1	485	2200	220.0	4.5	115	44	857	13	38.3	85.7	31.1	16	202	25	516	13	154	156	20.6	23
1956	11	629	2512	251.2	4.0	548	2166	216.6	4.0	81	25	346	7	30.9	34.6	35.3	21	214	22	469	12	145	152	14.6	22
1957	10	646	3277	327.7	5.1	517	2232	223.2	4.3	130	57	1045	8	43.9	104.5	33.2	22	214	19	350	7	135	170	21.6	24
1958	11	744	3344	304.0	4.5	604	2426	220.5	4.0	140	69	918	9	49.3	83.5	32.0	40	450	29	570	8	61	178	15.4	23
1959	11	746	3300	300.0	4.4	581	2128	193.5	3.7	165	77	1168	10	46.7	106.2	34.5	47	531	28	668	20	349	184	25.9	24
1960	10	724	3060	306.0	4.2	535	1944	194.4	3.6	189	81	1116	10	42.9	111.6	36.2	34	374	27	467	11	161	176	19.7	23
1961	10	708	3075	307.5	4.3	499	1783	178.3	3.6	209	91	1292	14	43.5	129.2	38.8	36	572	29	584	8	119	172	19.9	25
1962	10	695	2897	289.7	4.2	545	2054	205.4	3.8	150	63	843	16	42.0	84.3	39.7	25	299	29	658	13	118	170	16.8	33
1963	10	741	3139	313.9	4.2	565	1959	195.9	3.5	176	72	1180	16	40.9	118.0	30.1	38	407	32	652	8	58	166	18.1	42
1964	10	644	2245	224.5	3.5	493	1696	168.6	3.4	151	44	559	16	29.1	55.9	36.5	32	261	28	570	19	145	128	10.5	32
1965	10	680	2789	278.9	4.1	472	1569	156.9	3.3	208	91	1220	15	43.8	122.0	39.1	28	229	29	612	10	51	161	11.7	31
1966	10	614	3056	305.6	4.9	419	1520	152.0	3.6	195	105	1536	15	53.8	153.6	38.9	35	281	37	852	12	123	150	17.4	30
1967	10	711	3121	312.1	4.4	483	1887	188.7	3.9	228	105	1234	13	46.0	123.4	37.9	37	387	25	426	10	116	167	16.6	21
1968	10	722	3094	309.4	4.3	503	1803	180.3	3.6	219	98	1291	19	44.7	129.1	36.7	30	302	30	702	17	94	156	18.4	37
1969	10	711	3157	315.7	4.4	430	1402	140.2	3.3	281	133	1755	24	47.5	175.5	38.1	25	215	44	952	12	102	165	17.8	43
1970	11	760	2760	250.9	3.6	458	1201	109.2	2.6	302	145	1559	12	48.0	141.7	36.8	27	403	57	1187	14	344	159	14.9	19
1971	11	746	2845	258.6	3.8	554	1582	143.8	3.8	192	82	1263	14	42.7	114.8	36.7	24	254	32	656	19	176	158	14.1	30
1972	11	742	2928	266.2	3.9	590	2058	187.1	3.5	152	64	870	9	42.1	79.1	38.4	32	194	41	763	15	74	160	13.0	26
1973	11	796	4009	364.5	5.0	591	2497	227.0	4.1	205	90	1512	10	43.9	137.5	41.8	31	227	43	831	19	213	204	21.0	31
1974	11	749	3659	332.6	4.9	611	2543	231.2	4.2	138	62	1116	8	44.9	101.5	39.5	27	285	37	744	13	132	196	22.4	29
1975	11	746	3722	338.4	5.0	538	1924	174.9	3.6	208	111	1798	9	53.3	163.5	34.8	22	145	49	876	6	59	195	16.1	35
1976	11	750	3707	337.0	4.9	573	2463	223.8	4.3	177	87	1245	10	49.2	113.2	38.2	16	88	34	547	9	24	206	15.6	34
1977	12	852	4075	339.6	4.8	639	2369	197.4	3.7	213	111	1706	8	52.1	142.2	38.4	37	335	32	648	8	234	216	19.0	30
1978	12	946	5134	427.8	5.4	741	3469	289.1	4.7	205	111	1665	5	54.1	138.8	39.4	23	288	25	486	24	327	273	30.7	21
1979	12	911	3901	325.1	4.3	725	2689	224.1	3.7	186	93	1212	10	50.0	101.0	43.0	29	193	24	363	16	216	228	17.1	21
1980	11	813	3675	334.1	4.5	590	1993	181.2	3.4	223	109	1682	13	48.8	152.8	37.7	28	175	32	502	12	175	203	19.7	36
1981	12	910	4698	391.5	5.2	705	2977	248.1	4.2	205	112	1721	10	54.6	143.4	42.1	37	333	20	409	23	190	254	28.2	24
1982	11	796	3869	354.2	4.9	618	2604	236.7	4.2	178	98	1265	12	55.1	115.0	39.9	24	160	17	312	21	261	210	26.3	24
1983	11	778	4219	383.5	5.4	588	2752	250.2	4.7	190	104	1467	11	54.7	133.4	43.3	17	83	34	648	20	208	219	30.7	24
1984	11	768	4184	380.4	4.5	521	2326	211.5	4.5	247	137	1858	12	55.5	168.9	44.0	32	206	27	522	16	114	221	31.5	27
1985	12	860	4283	356.9	5.0	603	2688	224.0	4.5	257	125	1595	10	48.6	132.9	39.9	19	100	43	915	11	86	235	20.3	33
1986	12	917	4570	380.8	5.0	705	3245	270.4	4.6	212	104	1325	11	49.1	110.4	38.5	36	313	39	977	16	180	242	24.7	24
1987	12	887	4542	378.5	5.1	661	2972	247.7	4.5	226	109	1570	12	48.2	130.8	38.3	53	720	34	724	19	147	235	27.8	29
1988	12	874	4615	384.6	5.3	673	3241	270.1	4.8	201	85	1374	4	42.3	114.5	41.1	41	269	27	538	15	171	241	28.5	13
1989	12	873	4561	380.1	5.2	678	2841	234.9	4.2	195	117	1720	6	60.0	139.8	42.7	36	354	26	581	21	318	253	30.7	15
1990	12	882	4265	355.4	4.8	667	2956	246.3	4.4	215	107	1309	5	49.7	109.1	43.7	52	422	29	627	16	181	225	27.7	17
1991	12	918	4836	403.0	5.3	658	3019	251.6	4.6	260	140	1817	11	53.8	151.4	35.6	49	555	31	623	9	39	253	26.4	29
1992	11	824	4054	368.5	4.9	580	2828	257.1	4.9	224	103	1226	5	42.2	111.5	40.0	37	268	35	650	14	258	205	23.7	18
1993	12	804	3728	310.7	4.6	602	2131	177.6	3.5	202	100	1597	10	49.5	133.1	34.1	27	347	40	889	17	145	193	16.5	19
1994	11	769	2996	272.4	3.9	544	1913	173.9	3.5	225	106	1083	10	47.1	98.5	38.9	16	103	40	786	16	103	176	14.9	12
1995	12	860	4556	379.7	5.3	645	2945	245.4	4.6	215	122	1611	8	56.7	134.3	39.9	30	348	38	850	22	276	235	25.3	22
1996	12	787	4016	334.7	5.1	543	2383	198.6	4.4	244	126	1633	9	51.6	136.1	39.0	23	132	36	740	7	135	201	20.4	17
1997	12	817	4131	344.3	5.1	506	1832	152.7	3.6	311	188	2299	11	60.5	191.6	41.5	35	381	39	932	9	172	220	24.3	21
1998	11	712	3354	304.9	4.7	413	1324	120.4	3.2	299	158	2030	14	52.8	184.5	41.2	32	298	39	745	7	216	166	19.8	29
1999	12	920	4831	402.6	5.3	497	1812	151.0	3.6	423	252	3019	15	59.6	251.6	39.9	22	153	35	689	19	205	262	26.8	23
2000	12	931	5242	436.8	5.6	591	2688	224.0	4.5	340	180	2554	11	52.9	212.8	35.8	35	524	31	625	15	296	273	34.7	20
2001	12	913	5184	432.0	5.7	518	2300	191.7	4.4	395	226	2884	15	57.2	240.3	37.3	28	277	46	1118	13	76	282	30.8	24
2002	13	920	4726	363.5	5.1	458	1569	120.7	3.4	462	268	3157	13	58.0	242.8	36.0	42	437	52	1264	21	146	259	25.4	28
2003	13	954	5467	420.5	5.7	464	1780	136.9	3.8	490	300	3687	13	61.2	283.6	38.3	38	289	29	803	14	113	303	28.1	19
2004	11	736	3252	295.6	4.4	381	1183	107.5	3.1	355	178	2069	17	50.1	188.1	39.4	33	388	34	920	11	139	184	21.5	24
2005	12	827	4615	384.6	5.6	450	1836	153.0	4.1	377	248	2779	10	65.8	231.6	33.5	30	207	30	658	14	168	249	26.3	15
2006	13	822	5342	410.9	6.5	495	2832	217.8	5.7	327	198	2510	11	60.6	193.1	41.3	27	204	26	660	14	276	248	32.7	28
2007	13	963	5242	403.2	5.4	508	2095	161.2	4.1	455	295	3147	6	64.8	242.1	41.3	33	309	44	1052	16	81	293	33.1	12
2008	13	831	4282	329.4	5.2	431	1450	111.5	3.4	400	248	2832	16	62.0	217.8	39.0	35	298	41	919	19	368	236	25.2	29
2009	14	886	5073	362.4	5.7	496	2385	170.4	4.8	390	220	2688	13	56.4	192.0	38.7	26	374	46	1084	21	342	246	31.1	24
2010	13	866	4350	334.6	5.0	457	1807	139.0	4.0	409	230	2543	14	56.2	195.6	42.5	30	331	45	1027	15	189	234	24.0	23
2011	14	1055	6171	440.8	5.8	530	2219	158.5	4.2	525	311	3952	12	59.2	282.3	41.5	13	90	63	1405	14	270	315	33.6	24
2012	13	1062	6665	512.7	6.3	588	2484	191.1	4.2	474	318	4181	14	67.1	321.6	39.2	23	99	35	717	13	136	341	41.0	21
2013	13	1037	6600	507.7	6.4	544	2270	174.6	4.2	493	341	4330	12	69.2	333.1	39.5	29	242	29	545	18	264	327	40.2	24
2014	13	990	5308	408.3	5.4	539	1904	146.5	3.5	451	292	3404	12	64.7	261.8	42.4	35	199	29	544	12	213	267	30.8	18
2015	15	1207	7718	514.5	6.4	679	3345	223.0	4.9	528	356	4373	15	67.4	291.5	39.1	27	63	40	865	16	137	393	38.5	27
2016	15	1221	7552	503.5	6.2	592	2543	169.5	4.3	629	422	5009	17	67.1	333.9	38.2	35	278	34	723	20	309	403	39.2	28
2017	14	1048	6014	429.6	5.7	578	2717	194.1	4.7	470	309	3297	9	65.7	235.5	40.6	29	322	28	538	14	214	309	33.3	16

YEAR-BY-YEAR OPPONENT STATS

YEAR	GAMES	PLAYS	TOTAL YARDS	YARDS PER GAME	YARDS PER PLAY	CARRIES	RUSHING YARDS	YARDS PER GAME	YARDS PER CARRY	PASS ATTEMPTS	COMPLETIONS	PASSING YARDS	HAD INTERCEPTED	COMPLETION %	YARDS PER GAME	PUNTING AVERAGE	PUNT RETURNS	PUNT RETURN YARDS	KICKOFF RETURNS	KICKOFF RETURN YARDS	INTERCEPTIONS	INTERCEPTION YARDS	FIRST DOWNS	POINTS PER GAME	TURNOVERS
1938	9	491	1742	193.6	3.5	386	1211	134.6	3.1	105	39	531	9	37.1	33.0						4		84	6.2	17
1939	10	519	1575	157.5	3.0	410	1126	112.6	2.7	109	32	449	14	29.4	44.9						7		80	4.5	26
1940	9	468	1652	183.6	3.5	339	1094	121.6	3.2	129	46	558	19	35.7	62.0						6		92	8.3	27
1941	9	487	1886	209.6	3.9	334	904	100.4	2.7	153	74	982	12	48.4	109.1						10		83	10.1	26
1942	10	597	2349	234.9	3.9	467	1625	162.5	3.5	130	49	724	12	38.0	72.4						15		101	13.8	25
1943	8	462	2418	302.3	5.2	349	1582	197.8	4.5	113	54	836	12	47.8	104.5						10		98	23.1	32
1944	9	519	2436	270.7	4.7	410	1797	199.7	4.4	109	40	639	14	36.7	71.0						16		105	19.9	28
1945	10	533	1932	193.2	3.6	364	1105	110.5	3.0	169	60	827	19	35.5	82.7						13		91	7.3	34
1946	9	489	2127	265.9	4.3	336	1164	145.5	3.5	153	62	963	1	40.5	120.4						15		98	19.3	29
1947	9	544	2189	243.7	4.0	404	1223	135.9	3.0	140		966	7		107.3						19		104	16.2	23
1948	11		1949	177.2			1116	101.5		161	61	833	21	37.9	75.7						15		99	6.9	31
1949	10	621	3169	316.9	5.1	460	2168	216.8	4.7	161	76	1001	14	47.2	100.1						13		147	21.6	33
1950	10	570	2255	225.5	4.0	354	1365	136.5	3.9	216	83	890	17	38.4	89.0	38.3	14	153			8	79	97	6.2	35
1951	10	618	2259	225.9	3.7	442	1383	138.3	3.1	176	61	876	13	34.7	87.6	39.2	32	429			29		103	9.7	28
1952	9	620	2317	257.4	3.7	459	1436	159.6	3.1	161	62	881	16	38.5	97.9	37.2	35	269	28	412	19	193	113	17.4	32
1953	9	518	2461	273.4	4.8	367	1478	164.2	4.0	151	54	983	14	35.7	109.2	31.0	15	401	28	767	15	230	116	19.1	27
1954	10	528	1761	176.1	3.3	388	969	96.9	2.5	140	66	792	10	47.1	79.2	35.5	19	161	41	748	11	218	96	12.1	23
1955	10	561	2478	247.8	4.4	427	1624	162.4	3.8	134	49	854	13	37.0	85.4	34.3	8	142	33	709	13	85	138	14.4	28
1956	11	635	2448	244.8	3.9	511	1922	192.2	3.8	124	48	526	12	38.8	52.6	33.6	19	122	27	506	7	44	133	7.4	30
1957	10	592	2159	215.9	3.6	463	1562	156.2	3.4	129	49	597	7	37.9	59.7	33.3	6	63	40	808	8	62	111	7.8	15
1958	11	646	2673	243.0	4.1	454	1517	137.9	3.3	192	88	1156	8	45.9	105.1	37.5	22	179	29	604	9	48	148	12.5	23
1959	11	603	2130	193.6	3.5	430	1174	106.7	2.7	189	80	956	8	42.3	86.9	36.3	24	151			20		114	8.5	26
1960	10	573	2143	214.3	3.7	389	1143	114.3	2.9	184	94	1000	11	51.0	100.0	34.1	19	165	37	766	10		116	12.4	17
1961	10	567	2340	234.0	4.1	399	1275	127.5	3.2	198	88	1265	8	44.4	126.5	37.8	27	265	38	725	14	151	114	12.6	17
1962	10	577	2403	240.3	4.2	395	1213	121.3	3.0	182	91	1198	13	50.0	119.0	37.3	27	296	36	776	16	266	127	13.0	22
1963	10	544	1847	184.7	3.4	344	931	93.1	2.7	200	79	916	8	39.5	91.6	36.5	18	183	37	834	16	219	104	14.0	25
1964	10	641	2710	271.0	4.2	439	1605	160.5	3.4	202	87	1105	19	43.1	110.5	32.3	30	317	28	531	16	229	141	13.5	34
1965	10	622	2515	251.5	4.0	448	1514	151.4	3.4	174	79	1001	10	45.4	100.1	37.8	29	339	15	439	15	154	141	13.7	29
1966	10	681	3164	316.4	4.6	444	1753	175.3	3.9	237	117	1411	12	49.4	141.1	39.6	27	229	33	694	15	158	169	17.7	21
1967	10	661	2577	257.7	3.9	455	1396	139.6	3.1	206	92	1181	9	44.7	118.1	35.8	36	389	34	748	13	102	137	12.8	21
1968	10	748	3386	338.6	4.5	483	1319	131.9	2.8	285	143	2067	17	50.2	206.7	37.3	28	331	39	811	19	183	174	17.9	34
1969	10	784	3579	357.9	4.6	542	1933	193.3	3.6	252	117	1646	12	46.0	164.6	37.8	28	206	27	591	24	213	190	25.0	25
1970	11	838	4768	433.4	5.7	578	2781	252.8	4.9	260	148	1987	14	56.9	180.6	38.3	42	381	32	596	12	118	228	28.5	31
1971	11	766	3352	304.7	4.4	534	2078	188.9	3.9	232	108	1282	19	46.6	116.5	40.0	38	255	36	682	14	204	182	18.4	32
1972	11	773	3896	354.2	5.0	561	2433	221.2	4.3	212	104	1463	15	49.0	133.0	38.1	29	310	31	633	10	196	198	22.3	29
1973	11	814	4072	370.2	5.0	624	2850	259.1	4.6	190	93	1222	19	49.5	111.1	39.8	27	252	44	919	10	87	223	23.9	37
1974	11	789	3950	359.1	5.0	580	2586	235.1	4.5	209	102	1414	13	48.8	128.5	39.2	27	280	40	781	8	82	211	22.7	28
1975	11	785	4434	403.1	5.6	648	3416	310.5	5.3	137	75	1017	6	54.7	92.5	39.9	32	248	33	674	9	213	237	34.6	18
1976	11	809	4201	381.9	5.2	586	2586	235.1	4.4	223	115	1615	9	51.5	146.8	38.8	25	192	22	346	10	73	226	21.5	26
1977	12	845	3582	298.5	4.2	603	2054	171.2	3.4	242	101	1528	21	41.7	127.2	41.9	24	65	41	799	8	104	202	13.6	35
1978	12	775	3151	262.6	4.1	546	1843	153.6	3.4	229	112	1308	24	48.9	109.0	40.1	27	91	61	1128	5	55	181	10.9	38
1979	12	759	2846	237.2	3.7	496	1354	112.8	2.7	263	119	1492	16	45.2	124.3	40.3	44	260	29	596	10	108	151	9.7	24
1980	11	760	3338	303.4	4.4	493	1652	150.2	3.4	267	148	1686	11	55.4	153.3	37.4	22	175	30	587	14	329	184	20.2	28
1981	12	810	3023	251.9	3.7	461	1169	97.4	2.5	349	164	1854	23	47.0	154.5	40.3	15	127	36	659	10	87	201	8.8	41
1982	11	776	3557	323.4	4.6	400	1068	97.1	2.7	376	209	2489	20	55.6	226.3	37.7	9	87	27	545	12	94	207	13.4	35
1983	11	804	4036	366.9	5.0	425	1588	144.4	3.7	379	214	2448	19	56.5	222.5	38.6	20	148	20	396	11	94	244	18.2	38
1984	11	809	3853	350.2	4.8	506	1921	174.6	3.8	303	146	1932	16	48.2	175.6	40.0	16	72	28	521	12	225	221	19.5	27
1985	12	887	4331	360.9	4.9	568	2167	180.6	3.8	319	180	2164	11	56.4	180.3	38.2	24	190	25	561	9	70	248	18.5	28
1986	12	816	3687	307.3	4.5	394	1253	104.4	3.2	422	204	2434	16	48.3	202.8	42.1	21	184	54	965	11	138	205	15.6	23
1987	12	755	2945	245.4	3.9	416	991	82.6	2.4	339	167	1954	19	49.3	162.8	40.6	21	207	64	1291	12	89	164	14.7	28
1988	12	788	3329	277.4	4.2	444	1394	116.2	3.1	344	171	1935	15	49.7	161.3	40.3	25	215	64	1237	4	2	208	13.1	34
1989	12	746	3184	265.3	4.2	367	1159	96.6	3.2	379	185	2025	21	48.8	168.6	36.6	16	171	58	1390	6	16	179	11.5	38
1990	12	747	2630	219.2	3.5	402	848	70.9	2.1	345	167	1782	16	48.4	194.5	37.5	34	323	51	1310	5	3	159	9.9	34
1991	12	793	3271	272.6	4.1	402	733	61.1	1.8	391	192	2538	9	49.1	211.5	38.7	23	210	53	1082	11	58	170	15.4	19
1992	11	754	3656	332.4	4.9	413	1321	120.1	3.2	341	183	2335	14	53.7	212.3	36.9	32	307	46	925	5	46	189	19.4	22
1993	12	815	4053	337.8	4.9	437	1550	129.2	3.5	378	203	2503	17	53.7	200.6	41.6	21	144	34	736	10	72	218	16.0	30
1994	11	735	3638	330.7	5.0	379	1248	113.5	3.3	356	210	2390	16	59.0	217.3	37.2	37	334	34	893	10	120	194	17.1	29
1995	12	814	4064	338.7	5.0	415	1500	125.0	3.6	399	203	2564	22	50.9	213.7	38.1	27	237	45	789	8	17	211	18.3	29
1996	12	800	4066	338.8	5.1	486	1671	139.3	3.4	314	170	2395	7	54.1	199.6	37.3	22	300	37	818	9	59	210	20.1	22
1997	12	801	3803	316.9	4.7	398	1077	89.8	2.7	403	203	2726	9	50.4	227.2	38.6	37	514	35	703	11	101	199	18.3	19
1998	11	742	3521	320.1	4.7	415	1150	104.5	2.8	327	160	2371	7	48.9	215.5	41.0	35	416	20	406	14	198	188	24.7	18
1999	12	860	3981	331.8	4.6	482	1580	131.7	3.3	378	194	2401	19	51.3	200.1	39.0	31	284	44	897	15	85	232	21.1	27
2000	12	829	4161	346.8	5.0	474	1331	110.9	3.0	385	192	2830	15	49.9	235.8	38.7	28	188	58	1175	11	33	208	21.1	26
2001	12	888	4739	394.9	5.3	491	1852	154.3	3.8	397	215	2887	13	54.1	240.6	41.2	19	189	43	884	15	126	263	28.2	18
2002	13	919	4620	355.4	5.0	530	2056	158.2	3.9	389	233	2564	21	59.9	197.2	38.2	40	410	56	1239	13	95	243	26.8	30
2003	13	900	4370	336.2	4.9	491	1712	131.7	3.5	409	230	2658	14	56.2	204.5	40.2	14	120	44	886	13	192	247	19.2	23
2004	11	825	3600	327.3	4.4	466	1492	135.6	3.2	359	183	2108	11	51.0	191.6	38.8	36	281	21	409	17	176	209	20.8	16
2005	12	804	3799	316.6	4.7	431	1447	120.6	3.4	373	211	2352	14	56.6	196.0	42.0	25	209	40	886	10	50	204	17.6	24
2006	13	848	3650	280.8	4.3	463	1340	103.1	2.9	385	214	2310	14	55.6	177.7	40.3	18	136	57	1363	11	113	210	16.2	30
2007	13	877	3988	306.8	4.5	452	1538	118.3	3.4	425	247	2450	16	58.1	188.5	38.9	23	339	69	1569	6	74	223	18.7	25
2008	13	871	3899	299.9	4.5	443	1656	127.4	3.7	428	239	2243	19	55.8	172.5	38.8	27	226	61	1238	16	168	208	17.3	28
2009	14	967	4400	314.3	4.6	606	2121	151.5	3.5	361	185	2279	21	51.2	162.8	37.1	23	251	81	1622	13	177	247	20.4	30
2010	13	866	4164	320.3	4.8	484	1670	128.5	3.5	382	205	2494	15	53.7	191.8	39.4	18	130	61	1244	14	208	222	18.8	20
2011	14	986	5521	394.4	5.6	569	2476	176.9	4.4	417	243	3045	14	58.3	217.5	38.5	24	224	75	1502	12	199	283	29.3	23
2012	13	912	5151	396.2	5.6	485	2027	155.9	4.2	427	248	3124	13	58.1	240.3	39.6	18	117	47	1125	14	142	246	24.8	23
2013	13	921	4637	356.7	5.0	543	2024	155.7	3.7	378	202	2613	18	53.4	201.0	42.3	16	87	48	933	12	69	234	22.2	30
2014	13	841	3390	260.8	4.0	453	1344	103.4	3.0	388	194	2046	12	50.0	157.4	43.6	27	174	41	816	12	198	185	16.7	24
2015	15	968	4695	313.0	4.9	531	1879	125.3	3.5	437	212	2816	16	48.5	187.7	41.6	16	97	71	1764	15	103	225	21.7	25
2016	15	1008	4672	311.5	4.6	525	1944	129.6	3.7	483	252	2728	20	52.2	181.9	41.9	10	52	57	1123	17	169	255	18.0	27
2017	14	908	3874	276.7	4.3	512	1608	114.9	3.1	396	208	226.6	14	52.5	161.9	43.5	21	206	59	1159	9	98	207	13.6	20

ALL-TIME RESULTS

1896 (2-1)

Head Coach - Walter Riggs (1st Season)

Date	Site	W-L	Score	Opponent	AP Ranks	OFRD	OFRK
10-31	A	W	14-6	Furman		2-3	
11-12	A	L	6-12	South Carolina		1-3	
11-21	A	W	16-0	Wofford		2-2	

1897 (2-2)

Head Coach - W.M. Williams (1st Season)

Date	Site	W-L	Score	Opponent	AP Ranks	OFRD	OFRK
10-9	A	L	0-24	Georgia		2-1	
10-23	A	W	10-0	Charlotte "Y"			
10-25	A	L	0-28	North Carolina		7-3	
11-10	A	W	18-6	South Carolina		0-3	

1898 (3-1)

Head Coach - John Penton (1st Season)

Date	Site	W-L	Score	Opponent	AP Ranks	OFRD	OFRK
10-8	A	L	8-20	Georgia		4-2	
10-20	**H**	**W**	**55-0**	**Bingham**			
11-17	A	W	24-0	South Carolina		1-2	
11-24	N1	W	23-0	Georgia Tech		0-3	

N1 - Augusta, Ga.

1899 (4-2)

Head Coach - Walter Riggs (2nd Season)

Date	Site	W-L	Score	Opponent	AP Ranks	OFRD	OFRK
10-7	A	L	0-11	Georgia		2-3-1	
10-14	N1	W	10-0	Davidson		1-3-1	
10-28	A	L	0-34	Auburn		3-1-1	
11-9	A	W	34-0	South Carolina		2-3	
11-18	N1	W	24-0	NC State		1-2-2	
11-30	N2	W	41-5	Georgia Tech		0-5	

N1 - Rock Hill, S.C.; N2 - Greenville, S.C.

1900 (6-0 OVERALL; 3-0 SIAA, 1ST)

Head Coach - John Heisman (1st Season)

Date	Site	W-L	Score	Opponent	AP Ranks	OFRD	OFRK
10-19	**H**	**W**	**64-0**	**Davidson**		**4-2**	
10-22	A	W	21-0	Wofford		1-2-1	
11-1	A	W	51-0	South Carolina		4-3	
11-10	A	W	39-5	Georgia		2-4	
11-24	N1	W	12-5	Virginia Tech		3-3-1	
11-29	N2	W	35-0	Alabama		2-3	

N1 - Charlotte, N.C.; N2 - Birmingham, Ala.

1901 (3-1-1 OVERALL; 1-0-1 SIAA)

Head Coach - John Heisman (2nd Season)

Date	Site	W-L	Score	Opponent	AP Ranks	OFRD	OFRK
10-5	**H**	**W**	**122-0**	**Guilford**		**0-4**	
10-19	A	T	6-6	Tennessee		3-3-2	
10-26	A	W	29-5	Georgia		1-5-2	
10-31	N1	L	11-17	Virginia Tech		6-1	
11-28	N2	W	22-10	North Carolina		7-2	

N1 - Columbia, S.C.; N2 - Charlotte, N.C.

1902 (6-1 OVERALL; 5-1 SIAA, 1ST)

Head Coach - John Heisman (3rd Season)

Date	Site	W-L	Score	Opponent	AP Ranks	OFRD	OFRK
10-4	**H**	**W**	**11-5**	**NC State**		**3-4-2**	
10-18	A	W	44-5	Georgia Tech		0-6-2	
10-24	A	W	28-0	Furman		4-3-3	
10-30	A	L	6-12	South Carolina		6-1	
11-8	**H**	**W**	**36-0**	**Georgia**		**4-2-1**	
11-15	A	W	16-0	Auburn		2-4-1	
11-27	A	W	11-0	Tennessee		6-2	

1903 (4-1-1 OVERALL; 2-0-1 SIAA, T-1ST)

Head Coach - John Heisman (4th Season)

Date	Site	W-L	Score	Opponent	AP Ranks	OFRD	OFRK
10-10	A	W	29-0	Georgia		3-4	
10-17	A	W	73-0	Georgia Tech		2-5	
10-28	N1	W	24-0	NC State		4-4	
11-14	A	L	6-11	North Carolina		6-3	
11-21	A	W	24-0	Davidson		1-4	
11-26	N2	T	11-11	# Cumberland		4-1-1	

- SIAA Championship Game; N1 - Columbia, S.C.; N2 - Montgomery, Ala.

1904 (3-3-1)

Head Coach - Shack Shealy (1st Season)

Date	Site	W-L	Score	Opponent	AP Ranks	OFRD	OFRK
10-8	N1	W	18-0	Alabama		7-3	
10-15	**H**	**L**	**0-5**	**Auburn**		**5-0**	
10-22	**H**	**W**	**10-0**	**Georgia**		**1-5**	
10-27	N2	L	5-11	Sewanee		7-1	
11-5	A	T	11-11	Georgia Tech		8-1-1	
11-12	A	W	6-0	Tennessee		3-5-1	
11-24	A	L	0-18	NC State		3-1-2	

N1 - Birmingham, Ala.; N2 - Columbia, S.C.

1905 (3-2-1)

Head Coach - Eddie Cochems (1st Season)

Date	Site	W-L	Score	Opponent	AP Ranks	OFRD	OFRK
10-14	**H**	**T**	**5-5**	**Tennessee**		**3-5-1**	
10-21	A	W	35-0	Georgia		1-5	
10-25	N1	W	25-0	Alabama		6-4	
11-11	A	W	26-0	Auburn		2-4	
11-18	A	L	0-41	Vanderbilt		7-1	
11-30	A	L	10-17	Georgia Tech		6-0-1	

N1 - Columbia, S.C.

1906 (4-0-3 OVERALL; 4-0 SIAA, T-1ST)

Head Coach - Bob Williams (1st Season)

Date	Site	W-L	Score	Opponent	AP Ranks	OFRD	OFRK
10-13	**H**	**T**	**0-0**	**Virginia Tech**		**5-2-2**	
10-20	**H**	**W**	**6-0**	**Georgia**		**2-4-1**	
10-25	N1	T	0-0	NC State		3-1-4	
11-3	A	T	0-0	Davidson		3-2-1	
11-10	**H**	**W**	**6-4**	**Auburn**		**1-5-1**	
11-19	**H**	**W**	**16-0**	**Tennessee**		**1-6-2**	
11-29	A	W	10-0	Georgia Tech		5-3-1	

N1 - Columbia, S.C.

1907 (4-4)

Head Coach - Frank Shaughnessy (1st Season)

Date	Site	W-L	Score	Opponent	AP Ranks	OFRD	OFRK
9-28	**H**	**W**	**5-0**	**Gordon Military**			
10-9	**H**	**W**	**35-0**	**Maryville**			
10-21	**H**	**L**	**0-4**	**Tennessee**		**7-2-1**	
10-31	N1	W	15-6	North Carolina		4-4-1	
11-4	A	L	0-12	Auburn		6-2-1	
11-7	N2	L	0-8	Georgia		4-3-1	
11-9	**H**	**L**	**6-10**	**Davidson**		**4-1-1**	
11-28	A	W	6-5	Georgia Tech		4-4	

N1 - Columbia, S.C.; N2 - Augusta, Ga.

1908 (1-6)

Head Coach - John Stone (1st Season)

Date	Site	W-L	Score	Opponent	AP Ranks	OFRD	OFRK
9-26	**H**	**W**	**15-0**	**Gordon Military**			
10-10	**H**	**L**	**0-6**	**Virginia Tech**		**5-4**	
10-17	A	L	0-41	Vanderbilt		7-2-1	
10-28	N1	L	0-13	Davidson		6-2-2	
11-5	N2	L	0-6	Georgia		5-2-1	
11-14	A	L	5-6	Tennessee		7-2	
11-26	A	L	6-30	Georgia Tech		6-3	

N1 - Columbia, S.C.; N2 - Augusta, Ga.

1909 (6-3)

Head Coach - Bob Williams (2nd Season)

Date	Site	W-L	Score	Opponent	AP Ranks	OFRD	OFRK
9-27	**H**	**W**	**26-0**	**Gordon Military**			
10-2	A	L	0-6	Virginia Tech		6-1	
10-9	N1	W	17-5	Davidson		3-4-2	
10-16	N2	L	0-3	Alabama		5-1-2	
10-23	**H**	**W**	**19-0**	**Port Royal**			
11-4	A	W	6-0	South Carolina		2-6	
11-10	N3	W	5-0	Georgia		1-4-2	
11-13	A	W	17-0	The Citadel		4-3-2	
11-25	A	L	3-29	Georgia Tech		7-2	

N1 - Charlotte, N.C.; N2 - Birmingham, Ala.; N3 - Augusta, Ga.

1910 (4-3-1)

Head Coach - Frank Dobson (1st Season)

Date	Site	W-L	Score	Opponent	AP Ranks	OFRD	OFRK
9-24	**H**	**W**	**26-0**	**Gordon Military**			
10-1	**H**	**L**	**0-3**	**Mercer**		**6-3**	
10-8	A	W	24-0	Samford		1-7	
10-15	A	W	32-0	The Citadel		3-4	
10-22	A	L	0-17	Auburn		6-1	
11-3	A	W	24-0	South Carolina		4-4	
11-10	N1	T	0-0	Georgia		6-2-1	
11-24	A	L	0-34	Georgia Tech		5-3	

N1 - Augusta, Ga.

1911 (3-5)

Head Coach - Frank Dobson (2nd Season)

Date	Site	W-L	Score	Opponent	AP Ranks	OFRD	OFRK
10-14	**H**	**L**	**0-29**	**Auburn**		**4-2-1**	
10-21	**H**	**W**	**15-0**	**Samford**		**1-6-1**	
10-25	**H**	**L**	**5-6**	**Florida**		**5-1**	
11-2	A	W	27-0	South Carolina		1-4-2	
11-4	A	W	18-0	The Citadel		5-2-2	
11-9	N1	L	0-23	Georgia		7-1-1	
11-18	N2	L	6-30	Mercer		4-6-1	
11-30	A	L	0-31	Georgia Tech		6-2-1	

N1 - Augusta, Ga.; N2 - Columbus, Ga.

1912 (4-4)

Head Coach - Frank Dobson (3rd Season)

Date	Site	W-L	Score	Opponent	AP Ranks	OFRD	OFRK
10-5	A	W	59-0	Samford		1-6	
10-12	**H**	**W**	**26-0**	**Riverside**			
10-19	A	L	6-27	Auburn		6-1-1	
10-26	**H**	**W**	**52-14**	**The Citadel**		**3-4**	
10-31	A	L	7-22	South Carolina		5-2-1	
11-7	N1	L	5-27	Georgia		6-1-1	
11-16	A	W	21-13	Mercer		5-3-1	
11-28	A	L	0-23	Georgia Tech		5-3-1	

N1 - Augusta, Ga.

1913 (4-4)

Head Coach - Bob Williams (3rd Season)

Date	Site	W-L	Score	Opponent	AP Ranks	OFRD	OFRK
10-4	**H**	**W**	**6-3**	**Davidson**		**2-5**	
10-11	A	L	0-20	Alabama		6-3	
10-18	**H**	**L**	**0-20**	**Auburn**		**8-0**	
10-30	A	W	32-0	South Carolina		4-3	
11-6	N1	L	15-18	Georgia		6-2	
11-8	A	W	7-3	The Citadel		3-4-2	
11-17	A	W	52-0	Mercer		2-5-1	
11-27	A	L	0-34	Georgia Tech		7-2	

N1 - Augusta, Ga.

1914 (5-3-1)

Head Coach - Bob Williams (4th Season)

Date	Site	W-L	Score	Opponent	AP Ranks	OFRD	OFRK
10-3	A	T	0-0	Davidson		5-1-1	
10-10	A	L	0-27	Tennessee		9-0	
10-17	A	L	0-28	Auburn		8-0-1	
10-22	A	W	57-0	Furman		2-5	
10-29	A	W	29-6	South Carolina		5-5-1	
10-31	A	W	14-0	The Citadel		2-5	
11-7	A	W	35-13	Georgia		3-5-1	
11-14	N1	W	27-23	Virginia Military		4-4	
11-26	A	L	6-26	Georgia Tech		6-2	

N1 - Richmond, Va.

1915 (2-4-2)

Head Coach - Bob Williams (5th Season)

Date	Site	W-L	Score	Opponent	AP Ranks	OFRD	OFRK
9-25	A	W	94-0	Furman		5-3	
10-2	**H**	**T**	**6-6**	**Davidson**		**5-3-1**	
10-9	A	W	3-0	Tennessee		4-4	
10-16	N1	L	0-14	Auburn		6-2	
10-28	A	T	0-0	South Carolina		5-3-1	
11-6	N2	L	7-9	North Carolina		4-3-1	
11-13	N3	L	3-6	Virginia Military		6-2-1	
11-25	A	L	0-13	Georgia		5-2-2	

N1 - Anderson, S.C.; N2 -Greenville, S.C.; N3 - Richmond, Va.

1916 (3-6)

Head Coach - Wayne Hart (1st Season)

Date	Site	W-L	Score	Opponent	AP Ranks	OFRD	OFRK
9-30	**H**	**W**	**7-6**	**Furman**		**4-5**	
10-7	N1	L	0-26	Georgia		6-3	
10-14	**H**	**L**	**0-14**	**Tennessee**		**8-0-1**	
10-20	A	L	0-28	Auburn		6-2	
10-26	A	W	27-0	South Carolina		2-7	
11-11	N2	L	7-37	Virginia Military		4-5	
11-16	N3	L	0-3	The Citadel		6-1-1	
11-22	**H**	**W**	**40-0**	**Presbyterian College**		**4-3**	
11-30	N4	L	0-33	Davidson		5-3-1	

N1 - Anderson, S.C.; N2 - Richmond, Va.; N3 - Orangeburg, S.C.; N4 - Charlotte, N.C.

1917 (6-2)

Head Coach - Edward Donahue (1st Season)

Date	Site	W-L	Score	Opponent	AP Ranks	OFRD	OFRK
9-28	**H**	**W**	**13-0**	**Presbyterian College**		**8-1**	
10-13	A	W	38-0	Furman		3-5	
10-19	**H**	**L**	**0-7**	**Auburn**		**6-2-1**	
10-25	A	W	21-13	South Carolina		3-5	
11-1	A	W	27-16	Wofford		5-4	
11-8	N1	W	20-0	The Citadel		3-3	
11-17	N2	W	55-7	Florida		2-4	
11-29	N3	L	9-21	Davidson		6-4	

N1 - Orangeburg, S.C.; N2 - Jacksonville, Fla.; N3 - Charlotte, N.C.

1918 (5-2)

Head Coach - Edward Donahue (2nd Season)

Date	Site	W-L	Score	Opponent	AP Ranks	OFRD	OFRK
9-27	**H**	**W**	**65-0**	**Camp Sevier**			
10-5	A	L	0-28	Georgia Tech		6-1	
11-2	A	W	39-0	South Carolina		2-1-1	
11-9	**H**	**L**	**13-66**	**Camp Hancock**			
11-16	N1	W	7-0	The Citadel		0-2-1	

ALL-TIME RESULTS

11-23	**H**	**W**	**67-7**	**Furman**		**3-5-1**	
11-29	**H**	**W**	**7-0**	**Davidson**		**2-1-1**	

N1 - Columbia, S.C.

1919 (6-2-2)

Head Coach - Edward Donahue (3rd Season)

Date	Site	W-L	Score	Opponent	AP Ranks	OFRD	OFRK
9-27	**H**	**W**	**53-0**	**Erskine**		**2-5**	
10-3	**H**	**W**	**7-0**	**Davidson**		**4-4-2**	
10-11	A	L	0-28	Georgia Tech		7-3	
10-17	A	L	0-7	Auburn		8-1	
10-25	**H**	**W**	**14-0**	**Tennessee**		**3-3-3**	
10-30	A	W	19-6	South Carolina		1-7-1	
11-7	**H**	**W**	**19-7**	**Presbyterian College**		**4-3-2**	
11-13	N1	W	33-0	The Citadel		4-4-1	
11-21	A	T	7-7	Furman		6-2-1	
11-27	A	T	0-0	Georgia		4-2-3	

N1 - Orangeburg, S.C.

1920 (4-6-1)

Head Coach - Edward Donahue (4th Season)

Date	Site	W-L	Score	Opponent	AP Ranks	OFRD	OFRK
9-24	**H**	**W**	**26-0**	**Erskine**		**5-3**	
10-1	**H**	**T**	**7-7**	**Presbyterian College**		**5-1-1**	
10-2	**H**	**W**	**26-6**	**Newberry**		**1-7**	
10-9	**H**	**W**	**13-7**	**Wofford**		**0-8-1**	
10-15	**H**	**L**	**0-21**	**Auburn**		**7-2**	
10-23	A	L	0-26	Tennessee		7-2	
10-28	A	L	0-3	South Carolina		5-4	
11-6	A	L	0-7	Georgia Tech		8-1	
11-11	N1	W	26-0	The Citadel		2-6	
11-20	A	L	0-14	Furman		9-1	
11-25	A	L	0-55	Georgia		8-0-1	

N1 - Orangeburg, S.C.

1921 (1-6-2)

Head Coach - E.J. Stewart (1st Season)

Date	Site	W-L	Score	Opponent	AP Ranks	OFRD	OFRK
10-1	A	L	0-14	Centre		10-0	
10-7	**H**	**W**	**34-0**	**Presbyterian College**		**1-7**	
10-14	A	L	0-56	Auburn		5-3	
10-21	A	T	0-0	Furman		7-2-1	
10-27	A	L	0-21	South Carolina		5-1-2	
11-5	A	L	7-48	Georgia Tech		8-1	
11-10	N1	T	7-7	The Citadel		3-3-2	
11-18	**H**	**L**	**0-13**	**Erskine**		**6-2**	
11-24	A	L	0-28	Georgia		7-2-1	

N1 - Orangeburg, S.C.

1922 (5-4)

Head Coach - E.J. Stewart (2nd Season)

Date	Site	W-L	Score	Opponent	AP Ranks	OFRD	OFRK
9-30	**H**	**L**	**0-21**	**Centre**		**6-3**	
10-7	**H**	**W**	**57-0**	**Newberry**		**2-5**	
10-13	**H**	**W**	**13-0**	**Presbyterian College**		**6-2-1**	
10-26	A	W	3-0	South Carolina		5-4	
11-4	A	L	7-21	Georgia Tech		7-2	
11-11	A	W	18-0	The Citadel		3-5	
11-18	**H**	**W**	**52-0**	**Erskine**		**0-8**	
11-25	A	L	6-20	Furman		8-3	
12-2	N1	L	14-47	Florida		7-2	

N1 - Jacksonville, Fla.

1923 (5-2-1)

Head Coach - Bud Saunders (1st Season)

Date	Site	W-L	Score	Opponent	AP Ranks	OFRD	OFRK
9-29	**H**	**T**	**0-0**	**Auburn**		**3-3-3**	
10-6	**H**	**W**	**32-0**	**Newberry**		**2-8**	
10-13	A	L	7-28	Centre		7-1-1	
10-25	A	W	7-6	South Carolina		4-6	
11-3	A	L	6-25	Virginia Tech		6-3	
11-9	**H**	**W**	**12-0**	**Davidson**		**3-7**	
11-17	**H**	**W**	**20-0**	**Presbyterian College**		**4-3-1**	
11-29	A	W	7-6	Furman		9-2	

1924 (2-6)

Head Coach - Bud Saunders (2nd Season)

Date	Site	W-L	Score	Opponent	AP Ranks	OFRD	OFRK
9-27	**H**	**W**	**60-0**	**Elon**		**0-7**	
10-4	A	L	0-13	Auburn		4-4-1	
10-11	**H**	**W**	**14-0**	**Presbyterian College**		**1-6-1**	
10-23	A	L	0-3	South Carolina		7-3	
11-1	**H**	**L**	**6-50**	**Virginia Tech**		**4-2-3**	
11-8	N1	L	0-7	Davidson		7-2-1	
11-15	N2	L	0-20	The Citadel		6-4	
11-27	**H**	**L**	**0-3**	**Furman**		**5-5**	

N1 - Charlotte, N.C.; N2 - Anderson, S.C.

1925 (1-7)

Head Coach - Bud Saunders (3rd Season)

Date	Site	W-L	Score	Opponent	AP Ranks	OFRD	OFRK
9-26	**H**	**L**	**9-14**	**Presbyterian College**		**3-6**	
10-3	**H**	**L**	**6-13**	**Auburn**		**5-3-1**	
10-10	A	L	6-19	Kentucky		6-3	
10-22	A	L	0-33	South Carolina		7-3	
10-29	A	L	0-13	Wofford		3-7	
11-7	**H**	**L**	**0-42**	**Florida**		**8-2**	
11-14	A	W	6-0	The Citadel		6-4	
11-26	A	L	0-26	Furman		7-3	

1926 (2-7)

Head Coach (Games 1-4) - Bud Saunders (4th Season)
Head Coach (Games 5-9) - Bob Williams (6th Season)

Date	Site	W-L	Score	Opponent	AP Ranks	OFRD	OFRK
9-18	**H**	**W**	**7-0**	**Erskine**		**1-7**	
9-25	**H**	**L**	**0-14**	**Presbyterian College**		**7-2**	
10-2	A	L	0-47	Auburn		5-4	
10-9	**H**	**W**	**7-3**	**NC State**		**4-6**	
10-21	A	L	0-24	South Carolina		6-4	
10-28	A	L	0-3	Wofford		2-8	
11-6	A	L	0-33	Florida		2-6-2	
11-13	**H**	**L**	**6-15**	**The Citadel**		**7-3**	
11-25	A	L	0-30	Furman		8-1	

1927 (5-3-1)

Head Coach - Josh Cody (1st Season)

Date	Site	W-L	Score	Opponent	AP Ranks	OFRD	OFRK
9-24	**H**	**T**	**0-0**	**Presbyterian College**		**3-3-3**	
10-1	**H**	**W**	**3-0**	**Auburn**		**0-7-2**	
10-8	A	L	6-18	NC State		9-1	
10-14	**H**	**W**	**25-6**	**Erskine**		**2-4-1**	
10-20	A	W	20-0	South Carolina		4-5	
10-29	**H**	**W**	**6-0**	**Wofford**		**2-4-3**	
11-5	A	W	13-0	The Citadel		3-6-1	
11-12	A	L	0-32	Georgia		9-1	
11-24	A	L	0-28	Furman		10-1	

1928 (8-3)

Head Coach - Josh Cody (2nd Season)

Date	Site	W-L	Score	Opponent	AP Ranks	OFRD	OFRK
9-22	**H**	**W**	**30-0**	**Newberry**		**3-5**	
9-29	**H**	**W**	**6-0**	**Davidson**		**2-8**	
10-6	A	W	6-0	Auburn		1-8	
10-12	N1	W	7-0	NC State		4-3-1	
10-19	**H**	**W**	**52-0**	**Erskine**		**3-7**	
10-25	A	W	32-0	South Carolina		6-2-2	
11-3	A	L	7-26	Mississippi		5-4	
11-10	N2	W	12-0	Virginia Military		5-3-2	
11-17	N3	L	6-27	Florida		8-1	
11-29	A	W	27-12	Furman		5-4	
12-8	A	L	7-12	The Citadel		6-3-1	

N1 - Florence, S.C.; N2 - Lynchburg, Va.; N3 - Jacksonville, Fla.

1929 (8-3)

Head Coach - Josh Cody (3rd Season)

Date	Site	W-L	Score	Opponent	AP Ranks	OFRD	OFRK
9-21	**H**	**W**	**68-0**	**Newberry**		**0-5**	
9-28	N1	W	32-14	Davidson		5-5	
10-5	**H**	**W**	**26-7**	**Auburn**		**2-7**	
10-11	N2	W	26-0	NC State		1-8	
10-18	A	W	30-0	Wofford		3-6	
10-24	A	W	21-14	South Carolina		6-5	
11-2	A	L	6-44	Kentucky		6-1	
11-9	N3	L	0-12	Virginia Military		8-2	
11-16	A	L	7-13	Florida		8-2	
11-23	**H**	**W**	**13-0**	**The Citadel**		**5-4-1**	
11-28	**H**	**W**	**7-6**	**Furman**		**5-4-1**	

N1 - Charlotte, N.C.; N2 - Florence, S.C.; N3 - Norfolk, Va.

1930 (8-2)

Head Coach - Josh Cody (4th Season)

Date	Site	W-L	Score	Opponent	AP Ranks	OFRD	OFRK
9-20	**H**	**W**	**28-7**	**Presbyterian College**		**9-1**	
9-27	**H**	**W**	**32-0**	**Wofford**		**2-9**	
10-3	N1	W	13-7	The Citadel		4-5-2	
10-11	N2	W	27-0	NC State		2-8	
10-17	**H**	**W**	**75-0**	**Newberry**		**0-5-3**	
10-23	A	W	20-7	South Carolina		6-4	
11-1	A	L	0-27	Tennessee		9-1	
11-8	N3	W	32-0	Virginia Military		3-6	
11-15	N4	L	0-27	Florida		6-3-1	
11-27	A	W	12-7	Furman		6-3-1	

N1 - Florence, S.C.; N2 - Charlotte, N.C.; N3 - Norfolk, Va.; N4 - Jacksonville, Fla.

1931 (1-6-2)

Head Coach - Jess Neely (1st Season)

Date	Site	W-L	Score	Opponent	AP Ranks	OFRD	OFRK
9-25	**H**	**T**	**0-0**	**Presbyterian College**		**2-5-2**	
10-3	A	L	0-44	Tennessee		9-0-1	
10-10	N1	W	6-0	NC State		3-6	
10-16	N2	L	0-6	The Citadel		5-4-1	
10-22	A	L	0-21	South Carolina		5-4-1	
10-31	**H**	**L**	**0-12**	**Oglethorpe**			
11-7	N3	L	6-7	Virginia Military		3-6-1	
11-14	N4	L	7-74	Alabama		9-1	
11-26	A	T	0-0	Furman		5-2-2	

N1 - Charlotte, N.C.; N2 - Florence, S.C.; N3 - Norfolk, Va.; N4 - Montgomery, Ala.

1932 (3-5-1)

Head Coach - Jess Neely (2nd Season)

Date	Site	W-L	Score	Opponent	AP Ranks	OFRD	OFRK
9-23	**H**	**W**	**13-0**	**Presbyterian College**		**5-2-1**	
10-1	A	L	14-32	Georgia Tech		4-5-1	
10-8	A	L	0-13	NC State		6-1-2	
10-14	**H**	**W**	**19-0**	**Erskine**		**1-8**	
10-20	A	L	0-14	South Carolina		5-4-2	
10-29	A	T	7-7	Davidson		4-4-1	
11-5	A	W	18-6	The Citadel		4-5	
11-11	**H**	**L**	**18-32**	**Georgia**		**2-5-2**	
11-24	A	L	0-7	Furman		8-1	

1933 (3-6-2)

Head Coach - Jess Neely (3rd Season)

Date	Site	W-L	Score	Opponent	AP Ranks	OFRD	OFRK
9-23	**H**	**T**	**6-6**	**Presbyterian College**		**4-2-2**	
9-30	A	L	2-39	Georgia Tech		5-5	
10-7	**H**	**W**	**9-0**	**NC State**		**1-5-3**	
10-13	A	T	0-0	*%George Washington		5-3-1	
10-19	A	L	0-7	South Carolina		6-3-1	
10-28	N1	L	0-13	Mississippi		6-3-2	
11-4	N2	W	13-0	Wake Forest		0-5-1	
11-11	A	L	13-14	Wofford		3-6	
11-18	N3	L	0-13	Mercer		4-3-2	
11-25	**H**	**W**	**7-0**	**The Citadel**		**3-5-1**	
11-30	A	L	0-6	Furman		6-1-2	

* - first night game; N1 - Meridian, Miss.; N2 - Charlotte, N.C.; N3 - Savannah, Ga.

1934 (5-4)

Head Coach - Jess Neely (4th Season)

Date	Site	W-L	Score	Opponent	AP Ranks	OFRD	OFRK
9-22	**H**	**W**	**6-0**	**Presbyterian College**		**3-4-2**	
9-29	A	L	7-12	Georgia Tech		1-9	
10-6	A	L	6-20	Duke		7-2	
10-13	A	L	0-7	Kentucky		5-5	
10-25	A	W	19-0	South Carolina		5-4	
11-3	A	W	12-6	NC State		2-6-1	
11-10	A	L	0-40	Alabama		10-0	
11-17	N1	W	32-0	Mercer		3-6-1	
11-29	**H**	**W**	**7-0**	**Furman**		**5-4**	

N1 - Savannah, Ga.

1935 (6-3)

Head Coach - Jess Neely (5th Season)

Date	Site	W-L	Score	Opponent	AP Ranks	OFRD	OFRK
9-21	**H**	**W**	**25-6**	**Presbyterian College**		**2-7**	
9-28	A	W	28-7	Virginia Tech		4-3-2	
10-5	**H**	**W**	**13-7**	**Wake Forest**		**2-7**	
10-12	A	L	12-38	Duke		8-2	
10-24	A	W	44-0	South Carolina		3-7	
11-2	N1	W	13-0	Mercer		4-5	
11-9	A	L	0-33	Alabama		6-2-1	
11-16	A	W	6-0	The Citadel		4-3-1	
11-28	A	L	6-8	Furman		8-1	

N1 - Augusta, Ga.

1936 (5-5)

Head Coach - Jess Neely (6th Season)

Date	Site	W-L	Score	Opponent	AP Ranks	OFRD	OFRK
9-19	**H**	**W**	**19-0**	**Presbyterian College**		**3-6**	
9-26	**H**	**W**	**20-0**	**Virginia Tech**		**5-5**	
10-3	A	L	0-32	Alabama		8-0-1	4
10-10	A	L	0-25	Duke		9-1	11
10-16	A	L	0-6	%Wake Forest		5-4	
10-22	A	W	19-0	South Carolina		5-7	
10-31	A	W	14-13	Georgia Tech		5-5-1	
11-7	A	W	20-0	The Citadel		4-6	
11-14	A	L	6-7	Kentucky		6-4	
11-26	**H**	**L**	**0-12**	**Furman**		**7-2**	

ALL-TIME RESULTS

1937 (4-4-1)

Head Coach - Jess Neely (7th Season)

Date	Site	W-L	Score	Opponent	AP Ranks	OFRD	OFRK
9-18	**H**	**W**	**46-0**	**Presbyterian College**		**0-10**	
9-25	A	L	0-7	Tulane		5-4-1	
10-2	A	L	6-21	Army		7-2	
10-9	A	L	0-14	Georgia		6-3-2	
10-21	A	W	34-6	South Carolina		5-6-1	
10-30	**H**	**W**	**32-0**	**Wake Forest**		**3-6**	
11-6	A	L	0-7	Georgia Tech		6-3-1	
11-13	A	W	10-9	Florida		4-7	
11-25	A	T	0-0	Furman		4-3-2	

1938 (7-1-1 OVERALL; 3-0-1 SoCON, 2ND)

Head Coach - Jess Neely (8th Season)

Date	Site	W-L	Score	Opponent	AP Ranks	OFRD	OFRK
9-17	**H**	**W**	**26-0**	**Presbyterian College**		**6-4**	
9-24	A	W	13-10	Tulane		7-2-1	19
10-1	A	L	7-20	Tennessee		11-0	#2
10-8	N1	T	7-7	Virginia Military		6-1-4	
10-20	A	W	34-12	South Carolina		6-4-1	
10-28	A	W	7-0	%Wake Forest		4-5-1	
11-5	N2	W	27-0	George Washington		5-4	
11-12	A	W	14-0	Kentucky		2-7	
11-24	**H**	**W**	**10-7**	**Furman**		**2-7-1**	

N1 - Charlotte, N.C.; N2 - Greenville, N.C.

1939 (9-1 OVERALL; 4-0 SoCON, 2ND)

Ranked No. 12 by AP

Head Coach - Jess Neely (9th Season)

Date	Site	W-L	Score	Opponent	AP Ranks	OFRD	OFRK
9-23	**H**	**W**	**18-0**	**Presbyterian College**		**4-3-2**	
9-30	A	L	6-7	Tulane		8-1-1	5
10-7	N1	W	25-6	NC State		2-8	
10-19	A	W	27-0	South Carolina		3-6-1	
10-28	A	W	15-7	Navy		3-5-1	
11-3	A	W	13-6	%George Washington		5-3	
11-11	**H**	**W**	**20-7**	**Wake Forest**		**7-3**	
11-18	A	W	21-6	Rhodes	16/-	3-5-1	
11-25	A	W	14-3	Furman	15/-	5-4	
1-1	N2	W	6-3	Boston College	12/11	9-2	#12/11

N1 - Charlotte, N.C.; N2 - Dallas, Texas (Cotton Bowl)

1940 (6-2-1 OVERALL; 4-0 SoCON, 1ST)

Head Coach - Frank Howard (1st Season)

Date	Site	W-L	Score	Opponent	AP Ranks	OFRD	OFRK
9-21	A	W	38-0	Presbyterian College		6-4	
9-28	**H**	**W**	**26-0**	**Wofford**		**3-4-2**	
10-5	N1	W	26-7	NC State		3-6	
10-12	**H**	**W**	**39-0**	**Wake Forest**		**7-3**	
10-24	A	W	21-13	South Carolina	13/-	3-6	
11-2	A	L	0-13	Tulane	10/-	5-5	
11-9	A	L	7-21	Auburn		6-4-1	
11-16	A	T	12-12	Rhodes			
11-23	A	W	13-7	Furman		5-4	

N1 - Charlotte, N.C.

1941 (7-2 OVERALL; 5-1 SoCON, 3RD)

Head Coach - Frank Howard (2nd Season)

Date	Site	W-L	Score	Opponent	AP Ranks	OFRD	OFRK
9-20	**H**	**W**	**41-12**	**Presbyterian College**		**6-3**	
9-27	N1	W	36-7	Virginia Military		4-6	
10-4	N2	W	27-6	NC State		4-5-2	
10-11	A3	W	26-13	Boston College		7-3	
10-23	A	L	14-18	South Carolina	14/-	4-4-1	
10-31	A	W	19-0	%George Washington		1-7-1	
11-15	**H**	**W**	**29-0**	**Wake Forest**		**5-5-1**	
11-22	A	W	34-6	Furman	18/-	3-4-2	
11-29	A	L	7-28	Auburn	16/-	4-5-1	

N1 - Lynchburg, Va.; N2 - Charlotte, N.C.; A3 - Boston, Mass. (Fenway Park)

1942 (3-6-1 OVERALL; 2-3-1 SoCON, 9TH)

Head Coach - Frank Howard (3rd Season)

Date	Site	W-L	Score	Opponent	AP Ranks	OFRD	OFRK
9-19	**H**	**W**	**32-13**	**# Presbyterian College**		**6-4**	
9-26	N1	T	0-0	Virginia Military		3-5-1	
10-3	N2	L	6-7	NC State		4-4-2	
10-10	A3	L	7-14	Boston College		8-2	
10-22	A	W	18-6	South Carolina		1-7-1	
10-31	A	L	6-19	Wake Forest		6-2-1	
11-7	**H**	**L**	**0-7**	**George Washington**		**3-6**	
11-14	A	L	6-24	Jacksonville N.A.S.		9-3	
11-21	**H**	**W**	**12-7**	**Furman**		**3-6**	
11-28	A	L	13-41	Auburn	-/16	6-4-1	

- first game at Memorial Stadium; N1 - Lynchburg, Va.; N2 - Charlotte, N.C.; A3 - Boston, Mass. (Fenway Park)

1943 (2-6 OVERALL; 2-3 SoCON, T-7TH)

Head Coach - Frank Howard (4th Season)

Date	Site	W-L	Score	Opponent	AP Ranks	OFRD	OFRK
9-25	**H**	**L**	**12-13**	**Presbyterian College**		**6-6**	
10-2	N1	W	19-7	%NC State		3-6	
10-9	N2	L	7-12	Virginia Military		2-6	
10-21	A	L	6-33	South Carolina		5-2	
10-30	**H**	**L**	**12-41**	**Wake Forest**		**4-5**	
11-6	A	W	26-6	Davidson		0-5	
11-13	N3	L	6-32	Georgia Pre-Flight		5-1	
11-20	A	L	6-41	Georgia Tech	-/15	8-3	#13

N1 - Charlotte, N.C.; N2 - Roanoke, Va.; N3 - Greenville, S.C.

1944 (4-5 OVERALL; 3-1 SoCON, T-3RD)

Head Coach - Frank Howard (5th Season)

Date	Site	W-L	Score	Opponent	AP Ranks	OFRD	OFRK
9-23	**H**	**W**	**34-0**	**Presbyterian College**		**3-6**	
9-30	A	L	0-51	Georgia Tech		8-3	#13
10-7	N1	W	13-7	NC State		7-2	
10-19	A	W	20-13	South Carolina		3-4-2	
10-28	A	L	7-26	Tennessee	-/20	7-1-1	#12
11-4	A	L	7-13	Wake Forest	-/17	8-1	
11-11	**H**	**W**	**57-12**	**Virginia Military**		**1-8**	
11-18	A	L	20-36	Tulane		4-3	
11-24	A	L	7-21	Georgia		7-3	

N1 - Charlotte, N.C.

1945 (6-3-1 OVERALL; 2-1-1 SoCON, 4TH)

Head Coach - Frank Howard (6th Season)

Date	Site	W-L	Score	Opponent	AP Ranks	OFRD	OFRK
9-22	**H**	**W**	**76-0**	**Presbyterian College**		**1-6**	
9-29	A	L	0-20	Georgia		9-2	#18
10-6	A	W	13-0	%NC State		3-6	
10-13	**H**	**W**	**7-6**	**Pensacola N.A.S.**			
10-25	A	T	0-0	South Carolina		2-4-3	
11-2	A	L	6-7	%Miami (Fla.)		9-1-1	#
11-10	**H**	**W**	**35-0**	**Virginia Tech**		**2-6**	
11-17	A	W	47-20	Tulane		2-6-1	
11-24	A	W	21-7	Georgia Tech		4-6	
12-1	**H**	**L**	**6-13**	**Wake Forest**	**16/-**	**5-3-1**	

1946 (4-5 OVERALL; 2-3 SoCON, 11TH)

Head Coach - Frank Howard (7th Season)

Date	Site	W-L	Score	Opponent	AP Ranks	OFRD	OFRK
9-21	**H**	**W**	**39-0**	**Presbyterian College**		**7-2**	
9-27	A	L	12-35	%Georgia		11-0	#3
10-5	**H**	**L**	**7-14**	**NC State**		**8-3**	**#18**
10-12	A	L	7-19	Wake Forest		6-3	
10-24	A	L	14-26	South Carolina		5-3	
11-2	A	W	14-7	Virginia Tech		3-4-3	#
11-9	A	L	13-54	Tulane		3-7	
11-16	**H**	**W**	**20-6**	**Furman**		**2-8**	
11-23	N1	W	21-13	Auburn		4-6	

N1 - Montgomery, Ala.

1947 (4-5 OVERALL; 1-3 SoCON, 12TH)

Head Coach - Frank Howard (8th Season)

Date	Site	W-L	Score	Opponent	AP Ranks	OFRD	OFRK
9-20	**H**	**W**	**42-0**	**Presbyterian College**		**4-5-1**	
9-26	A1	L	22-32	%Boston College		5-4	
10-4	**H**	**L**	**14-16**	**Wake Forest**		**6-4**	
10-11	A	L	0-18	%NC State		5-3-1	17
10-23	A	L	19-21	South Carolina		6-2-1	
10-31	A	L	6-21	%Georgia		7-4-1	#
11-8	A	W	35-7	Furman		2-7	
11-15	A	W	34-13	%Duquesne		2-8	
11-22	**H**	**W**	**34-18**	**Auburn**		**2-7**	

A1 - Boston, Mass. (Braves Field)

1948 (11-0 OVERALL; 5-0 SoCON, 1ST)

Ranked No. 11 by AP

Head Coach - Frank Howard (9th Season)

Date	Site	W-L	Score	Opponent	AP Ranks	OFRD	OFRK
9-25	**H**	**W**	**53-0**	**^ %Presbyterian College**		**5-4**	
10-2	**H**	**W**	**6-0**	**%NC State**		**3-6-1**	
10-9	A	W	21-7	Mississippi State		4-4-1	
10-21	A	W	13-7	South Carolina	14/-	3-5	
10-29	A1	W	26-19	%Boston College	13/-	5-2-2	
11-6	**H**	**W**	**41-0**	**Furman**	**12/-**	**2-6-1**	
11-13	A	W	21-14	Wake Forest	10/19	6-4	#20/-
11-20	**H**	**W**	**42-0**	**Duquesne**	**9/-**	**2-7**	
11-27	N2	W	7-6	Auburn	11/-	1-8-1	
12-4	A	W	20-0	The Citadel	10/-	2-7	
1-1	N3	W	24-23	Missouri	11/-	8-3	#

^ - first home night game; A1 - Boston, Mass. (Braves Field); N2 - Mobile, Ala.; N3 - Jacksonville, Fla. (Gator Bowl)

1949 (4-4-2 OVERALL; 2-2 SoCON, 8TH)

Head Coach - Frank Howard (10th Season)

Date	Site	W-L	Score	Opponent	AP Ranks	OFRD	OFRK
9-17	**H**	**W**	**69-7**	**%Presbyterian College**		**5-4**	
9-24	A	L	7-33	%Rice		10-1	#5/-
10-1	A	W	7-6	%NC State		3-7	
10-8	**H**	**T**	**7-7**	**%Mississippi State**		**0-8-1**	
10-20	A	L	13-27	South Carolina		4-6	
10-29	**H**	**L**	**21-35**	**%Wake Forest**		**4-6**	
11-5	**H**	**L**	**27-40**	**Boston College**		**4-4-1**	
11-12	**H**	**W**	**33-20**	**%Duquense**		**3-6**	
11-19	A	W	28-21	Furman		2-6-1	
11-26	N1	T	20-20	Auburn		2-4-3	

N1 - Mobile, Ala.

1950 (9-0-1 OVERALL; 3-0-1 SoCON, 2ND)

Ranked No. 10th by AP, No. 12 by UPI

Head Coach - Frank Howard (11th Season)

Date	Site	W-L	Score	Opponent	AP Ranks	OFRD	OFRK
9-23	**H**	**W**	**54-0**	**%Presbyterian College**		**5-5**	
9-30	A	W	34-0	Missouri	-/17	4-5-1	
10-7	**H**	**W**	**27-0**	**%NC State**	**18/-**	**5-4-1**	
10-19	A	T	14-14	South Carolina	12/-	3-4-2	
10-28	A	W	13-12	Wake Forest	16/17	6-1-2	
11-4	**H**	**W**	**53-20**	**Duquesne**	**14/-**	**2-6-1**	
11-11	A1	W	35-14	Boston College	13/-	0-9-1	
11-18	**H**	**W**	**57-2**	**Furman**	**11/-**	**2-8-1**	
11-25	A	W	41-0	Auburn	11/-	0-10	
1-1	A2	W	15-14	Miami (Fla.)	10/15	9-1-1	#15/13

A1 - Boston, Mass. (Braves Field); A2 - Miami, Fla. (Orange Bowl)

1951 (7-3 OVERALL; 3-1 SoCON, 5TH)

Ranked No. 19 by AP

Head Coach - Frank Howard (12th Season)

Date	Site	W-L	Score	Opponent	AP Ranks	OFRD	OFRK
9-22	**H**	**W**	**53-6**	**%Presbyterian College**		**5-4**	
9-29	A	W	20-14	%Rice		5-5	
10-6	A	W	6-0	%NC State	18/-	3-7	
10-13	A	L	7-21	%Pacific	16/20	6-5	
10-25	A	L	0-20	South Carolina		5-4	
11-3	**H**	**W**	**21-6**	**Wake Forest**		**6-4**	
11-10	**H**	**W**	**21-2**	**Boston College**		**3-6**	
11-17	A	W	34-14	Furman		3-6-1	
11-24	**H**	**W**	**34-0**	**Auburn**		**5-5**	
1-1	N1	L	0-14	Miami (Fla.)	19/-	8-3	#

N1 - Jacksonville, Fla. (Gator Bowl)

1952 (2-6-1)

Head Coach - Frank Howard (13th Season)

Date	Site	W-L	Score	Opponent	AP Ranks	OFRD	OFRK
9-20	**H**	**W**	**53-13**	**%Presbyterian College**		**3-6**	
9-27	**H**	**L**	**7-14**	**Villanova**		**7-1-1**	
10-4	A	L	0-28	Maryland	-/3	7-2	13/13
10-11	A	L	13-54	Florida		8-3	#15/
10-23	A	L	0-6	South Carolina		5-5	
10-31	A1	W	13-0	%Boston College		4-4-1	
11-8	A	T	12-12	Fordham		2-5-1	
11-15	A	L	14-27	Kentucky		5-3-2	20/20
11-22	A	L	0-3	Auburn		2-8	

A1 - Boston, Mass. (Braves Field)

1953 (3-5-1 OVERALL; 1-2 ACC, 6TH)

Head Coach - Frank Howard (14th Season)

Date	Site	W-L	Score	Opponent	AP Ranks	OFRD	OFRK
9-19	**H**	**W**	**33-7**	**%Presbyterian College**		**5-3-1**	
9-26	A1	T	14-14	Boston College		5-3-1	
10-3	**H**	**L**	**0-20**	*** Maryland**	**-/3**	**10-1**	**#1/1**
10-9	A	L	7-39	%Miami (Fla.)		4-5	
10-22	A	L	7-14	* South Carolina		7-3	
10-31	**H**	**W**	**18-0**	*** Wake Forest**		**3-6-1**	
11-7	A	L	7-20	Georgia Tech	-/6	9-2-1	#8/9
11-14	A	W	34-13	The Citadel		2-7-0	
11-21	**H**	**L**	**19-45**	**Auburn**	**-/14**	**7-3-1**	**#17/-**

A1 - Boston, Mass. (Fenway Park)

1954 (5-5 OVERALL; 1-2 ACC, 5TH)

Head Coach - Frank Howard (15th Season)

Date	Site	W-L	Score	Opponent	AP Ranks	OFRD	OFRK
9-18	**H**	**W**	**33-0**	**%Presbyterian College**		**6-3**	
9-25	A	L	7-14	Georgia		6-3-1	
10-2	**H**	**L**	**7-18**	**Virginia Tech**		**8-0-1**	**16/-**
10-9	N1	W	14-7	%Florida	-/14	5-5	
10-21	A	L	8-13	* South Carolina		6-4	
10-30	N2	W	32-20	* Wake Forest		2-7-1	
11-6	**H**	**W**	**27-6**	**Furman**		**5-5**	
11-13	A	L	0-16	* Maryland	-/17	7-2-1	#8/12
11-20	A	L	6-27	Auburn	-/18	8-3	#13/-
11-27	**H**	**W**	**59-0**	**The Citadel**		**2-8**	

N1 - Jacksonville, Fla.; N2 - Charlotte, N.C.

ALL-TIME RESULTS

1955 (7-3 OVERALL; 3-1 ACC, 3RD)

Head Coach - Frank Howard (16th Season)

Date	Site	W-L	Score	Opponent	AP Ranks	OFRD	OFRK
9-17	**H**	**W**	**33-0**	**%Presbyterian College**		**3-5-1**	
9-24	A	W	20-7	* Virginia		1-9	
10-1	**H**	**W**	**26-7**	**Georgia**		**4-6**	
10-8	A	L	7-21	%Rice	16/-	2-7-1	
10-20	A	W	28-14	* South Carolina		3-6	
10-29	**H**	**W**	**19-13**	*** Wake Forest**		**5-4-1**	
11-5	N1	W	21-16	Virginia Tech		6-3-1	
11-12	**H**	**L**	**12-25**	*** Maryland**	**-/2**	**10-1**	**#3/3**
11-19	N2	L	0-21	Auburn	-/12	8-2-1	#8/8
11-26	A	W	40-20	Furman		1-9	

N1 - Roanoke, Va.; N2 - Mobile, Ala.

1956 (7-2-2 OVERALL; 4-0-1 ACC, 1ST)

Ranked No. 19 by AP

Head Coach - Frank Howard (17th Season)

Date	Site	W-L	Score	Opponent	AP Ranks	OFRD	OFRK
9-22	**H**	**W**	**27-7**	**%Presbyterian College**		**4-6**	
9-29	A	T	20-20	Florida	-/19	6-3-1	
10-6	A	W	13-7	* %NC State		3-7	
10-13	A	W	17-0	* Wake Forest		2-5-3	
10-25	A	W	7-0	* South Carolina	20/-	7-3	
11-3	**H**	**W**	**21-6**	**Virginia Tech**	**13/16**	**7-2-1**	
11-10	A	T	6-6	* Maryland	11/-	2-7-1	
11-16	A	L	0-21	%Miami (Fla.)	13/8	8-1-1	6/6
11-24	**H**	**W**	**7-0**	*** Virginia**		**4-6**	
12-1	**H**	**W**	**28-7**	**Furman**		**2-8**	
1-1	N1	L	21-27	Colorado	19/20	8-2-1	#20/18

N1 - Miami, Fla. (Orange Bowl)

1957 (7-3 OVERALL; 4-3 ACC, T-3RD)

Ranked No. 18 by UPI

Head Coach - Frank Howard (18th Season)

Date	Site	W-L	Score	Opponent	AP Ranks	OFRD	OFRK
9-21	**H**	**W**	**66-0**	**Presbyterian College**		**0-8-1**	
9-28	A	L	0-26	* North Carolina		6-4	
10-5	**H**	**L**	**7-13**	*** NC State**	**-/13**	**7-1-2**	**15/-**
10-12	A	W	20-6	* Virginia		3-6-1	
10-24	A	W	13-0	* South Carolina		5-5	
11-2	A	W	20-7	%Rice		7-4	#8/7
11-9	**H**	**W**	**26-7**	*** Maryland**		**5-5**	
11-16	A	L	6-7	* Duke	14/11	6-3-2	#16/14
11-23	**H**	**W**	**13-6**	*** Wake Forest**		**0-10**	
11-30	A	W	45-6	Furman		3-7	

1958 (8-3 OVERALL; 5-1 ACC, 1ST)

Ranked No. 12 by AP, No. 13 by UPI

Head Coach - Frank Howard (19th Season)

Date	Site	W-L	Score	Opponent	AP Ranks	OFRD	OFRK
9-20	**H**	**W**	**20-15**	*** Virginia**	**18/-**	**1-9**	
9-27	**H**	**W**	**26-21**	*** North Carolina**		**6-4**	
10-4	A	W	8-0	* Maryland	10/-	4-6	
10-11	A	W	12-7	%Vanderbilt	8/-	5-2-3	
10-23	A	L	6-26	* South Carolina	10/-	7-3	15/-
11-1	**H**	**W**	**14-12**	*** Wake Forest**	**19/-**	**3-7**	
11-8	A	L	0-13	Georgia Tech	17/19U	5-4-1	
11-15	A	W	13-6	* NC State		2-7-1	
11-22	**H**	**W**	**34-12**	**Boston College**	**16/-**	**7-3**	
11-29	**H**	**W**	**36-19**	**Furman**	**12/-**	**2-7**	
1-1	N1	L	0-7	Louisiana State	12/1	11-0	#1/1

N1 - New Orleans, La. (Sugar Bowl)

1959 (9-2 OVERALL; 6-1 ACC, 1ST)

Ranked No. 11 by AP

Head Coach - Frank Howard (20th Season)

Date	Site	W-L	Score	Opponent	AP Ranks	OFRD	OFRK
9-19	A	W	20-18	* North Carolina	18/12	5-5	
9-26	A	W	47-0	* Virginia	5/-	0-10	
10-3	A	L	6-16	Georgia Tech	6/7	6-5	#
10-10	**H**	**W**	**23-0**	*** NC State**		**1-9**	
10-22	A	W	27-0	* South Carolina	17/-	6-4	
10-31	A	W	19-0	%Rice	12/-	1-7-2	
11-7	**H**	**W**	**6-0**	*** Duke**	**10/-**	**4-6**	
11-14	**H**	**L**	**25-28**	*** Maryland**	**11/-**	**5-5**	
11-21	**H**	**W**	**33-31**	*** Wake Forest**	**19/-**	**6-4**	
11-28	A	W	56-3	Furman	14/-	3-7	
12-19	N1	W	23-7	TCU	11/7	8-3	#7/8

N1 - Houston, Texas (Bluebonnet Bowl)

1960 (6-4 OVERALL; 4-2 ACC, 4TH)

Head Coach - Frank Howard (21st Season)

Date	Site	W-L	Score	Opponent	AP Ranks	OFRD	OFRK
9-24	A	W	28-7	* Wake Forest	9/-	2-8	
10-1	**H**	**W**	**13-7**	**Virginia Tech**	**7/-**	**6-4**	
10-8	**H**	**W**	**21-7**	*** Virginia**	**8/-**	**0-10**	
10-15	A	L	17-19	* Maryland	8/-	6-4	
10-22	A	L	6-21	* Duke	-/18U	8-3	#10/11
10-29	A	L	20-22	Vanderbilt		3-7	
11-5	**H**	**W**	**24-0**	*** North Carolina**		**3-7**	
11-12	**H**	**W**	**12-2**	*** South Carolina^**		**3-6-1**	
11-19	A	L	14-25	Boston College		3-6-1	
11-26	**H**	**W**	**42-14**	**Furman**		**5-4**	

^ - first South Carolina game at Clemson

1961 (5-5 OVERALL; 3-3 ACC, T-3RD)

Head Coach - Frank Howard (22nd Season)

Date	Site	W-L	Score	Opponent	AP Ranks	OFRD	OFRK
9-23	A	L	17-21	Florida		4-5-1	
9-30	**H**	**L**	**21-24**	*** Maryland**		**7-3**	
10-7	A	W	27-0	* North Carolina		5-5	
10-14	**H**	**L**	**13-17**	*** Wake Forest**		**4-6**	
10-21	A	W	17-7	* Duke		7-3	#20/14
10-28	A	L	14-24	Auburn		6-4	
11-4	**H**	**W**	**21-6**	**Tulane**		**2-8**	
11-11	A	L	14-21	* South Carolina		4-6	
11-18	**H**	**W**	**35-6**	**Furman**		**7-3**	
11-25	**H**	**W**	**20-0**	*** NC State**		**4-6**	

1962 (6-4 OVERALL; 5-1 ACC, 2ND)

Head Coach - Frank Howard (23rd Season)

Date	Site	W-L	Score	Opponent	AP Ranks	OFRD	OFRK
9-22	A	L	9-26	Georgia Tech		7-3-1	#
9-29	A	W	7-0	* NC State		3-6-1	
10-6	A	W	24-7	* Wake Forest		0-10	
10-13	**H**	**L**	**16-24**	**Georgia**		**3-4-3**	
10-20	**H**	**L**	**0-16**	*** Duke**		**8-2**	**-/14**
10-27	**H**	**L**	**14-17**	**Auburn**	**-/10U**	**6-3-1**	
11-3	**H**	**W**	**17-6**	*** North Carolina**		**3-7**	
11-10	A	W	44-3	Furman		4-6	
11-17	A	W	17-14	* Maryland		6-4	
11-24	**H**	**W**	**20-17**	*** South Carolina**		**4-5-1**	

1963 (5-4-1 OVERALL; 5-2 ACC, T-3RD)

Head Coach - Frank Howard (24th Season)

Date	Site	W-L	Score	Opponent	AP Ranks	OFRD	OFRK
9-21	A	L	14-31	Oklahoma	-/4	8-2	10/8
9-28	A	L	0-27	Georgia Tech	-/9	7-3	
10-5	**H**	**L**	**3-7**	*** NC State**		**8-3**	**#**
10-12	**H**	**T**	**7-7**	**$Georgia**		**4-5-1**	
10-19	A	L	30-35	* Duke		5-4	
10-26	A	W	35-0	* Virginia		2-7	
11-2	**H**	**W**	**36-0**	*** Wake Forest**		**1-9**	
11-9	A	W	11-7	* North Carolina		9-2	#-/19
11-16	**H**	**W**	**21-6**	*** Maryland**		**3-7**	
11-28	A	W	24-20	* South Carolina^		1-8	

^ - only South Carolina game played on Thanksgiving Day (moved from Nov. 23 due to the death of President John F. Kennedy)

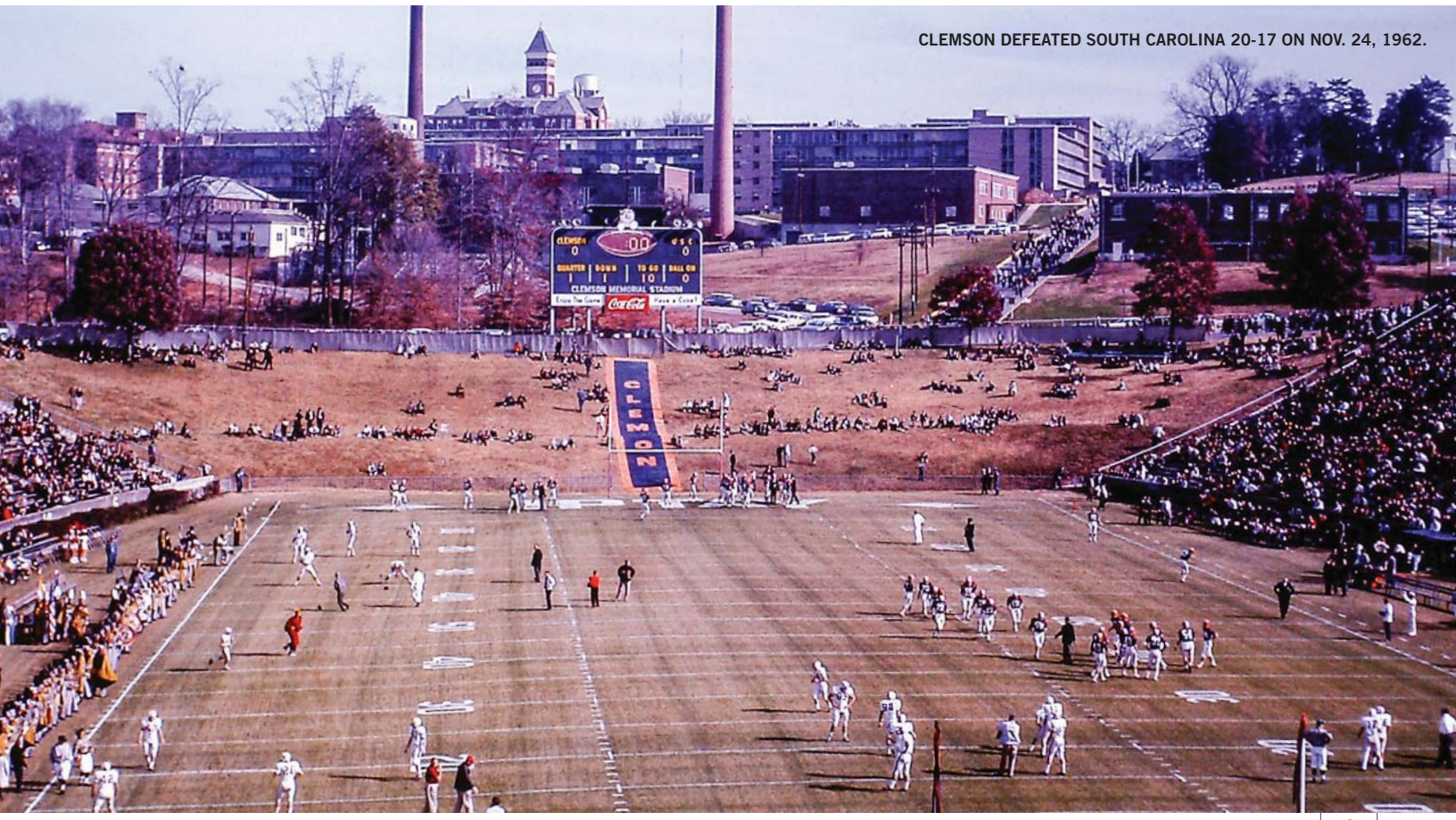

CLEMSON DEFEATED SOUTH CAROLINA 20-17 ON NOV. 24, 1962.

ALL-TIME RESULTS

WAYNE MASS AND THE 1967 TIGERS WON THE ACC TITLE WITH A 6-0 LEAGUE RECORD.

1964 (3-7 OVERALL; 2-4 ACC, 7TH)

Head Coach - Frank Howard (25th Season)

Date	Site	W-L	Score	Opponent	AP Ranks	OFRD	OFRK
9-19	**H**	**W**	**28-0**	**Furman**		**3-7**	
9-26	A	L	0-9	* NC State		5-5	
10-3	A	L	7-14	Georgia Tech		7-3	
10-10	A	L	7-19	Georgia		7-3-1	#
10-17	A	W	21-2	* Wake Forest		5-5	
10-24	A	L	10-14	TCU		4-6	
10-31	**H**	**W**	**29-7**	*** Virginia**		**5-5**	
11-7	**H**	**L**	**0-29**	*** North Carolina**		**5-5**	
11-14	A	L	0-34	* Maryland		5-5	
11-21	**H**	**L**	**3-7**	*** South Carolina**		**3-5**	

1965 (5-5 OVERALL; 4-3 ACC, T-1ST)

Head Coach - Frank Howard (26th Season)

Date	Site	W-L	Score	Opponent	AP Ranks	OFRD	OFRK
9-18	**H**	**W**	**21-7**	*** NC State**		**6-4**	
9-25	A	W	20-14	* Virginia		4-6	
10-2	A	L	6-38	Georgia Tech		7-3-1	
10-9	A	L	9-23	Georgia	-/4	6-4	
10-16	A	W	3-2	* Duke		6-4	
10-23	**H**	**W**	**3-0**	**TCU**		**6-5**	**#**
10-30	**H**	**W**	**26-13**	*** Wake Forest**		**3-7**	
11-6	A	L	13-17	* North Carolina		4-6	
11-13	**H**	**L**	**0-6**	*** Maryland**		**4-6**	
11-20	A	L	16-17	* South Carolina		5-5	

1966 (6-4 OVERALL; 6-1 ACC, 1ST)

Head Coach - Frank Howard (27th Season)

Date	Site	W-L	Score	Opponent	AP Ranks	OFRD	OFRK
9-24	**H**	**W**	**40-35**	*** Virginia**		**4-6**	
10-1	A	L	12-13	Georgia Tech	-/9	9-2	#8/8
10-8	A	L	0-26	Alabama	-/4	11-0	#3/3
10-15	**H**	**W**	**9-6**	*** Duke**		**5-5**	
10-22	A	L	0-30	Southern California	-/5	7-4	#-/18
10-29	A	W	23-21	* Wake Forest		3-7	
11-5	**H**	**W**	**27-3**	*** North Carolina**		**2-8**	
11-12	A	W	14-10	* Maryland		4-6	
11-19	A	L	14-23	* NC State		5-5	
11-26	**H**	**W**	**35-10**	*** South Carolina**		**1-9**	

1967 (6-4 OVERALL; 6-0 ACC, 1ST)

Head Coach - Frank Howard (28th Season)

Date	Site	W-L	Score	Opponent	AP Ranks	OFRD	OFRK
9-23	**H**	**W**	**23-6**	*** Wake Forest**		**4-6**	
9-30	**H**	**L**	**17-24**	**Georgia**	**-/5**	**7-4**	**#-/18**
10-7	A	L	0-10	Georgia Tech		4-6	#
10-14	A	L	21-43	Auburn		6-4	
10-21	A	W	13-7	* Duke		4-6	
10-28	**H**	**L**	**10-13**	**Alabama**		**8-2-1**	**#8/7**
11-4	A	W	17-0	* North Carolina		2-8	
11-11	**H**	**W**	**28-7**	*** Maryland**		**0-9**	
11-18	**H**	**W**	**14-6**	*** NC State**	**-/10**	**9-2**	**#-/17**
11-25	A	W	23-12	* South Carolina		5-5	

1968 (4-5-1 OVERALL; 4-1-1 ACC, 2ND)

Head Coach - Frank Howard (29th Season)

Date	Site	W-L	Score	Opponent	AP Ranks	OFRD	OFRK
9-21	A	T	20-20	* Wake Forest		2-7-1	
9-28	A	L	13-31	Georgia		8-1-2	#8/4
10-5	A	L	21-24	Georgia Tech		4-6	
10-12	**H**	**L**	**10-21**	**Auburn**		**7-4**	**#16/-**
10-19	**H**	**W**	**39-22**	*** Duke**		**4-6**	
10-26	A	L	14-21	Alabama		8-3	#17/12
11-2	A	W	24-19	* NC State		6-4	
11-9	A	W	16-0	* Maryland		2-8	
11-16	**H**	**W**	**24-14**	*** $North Carolina**		**3-7**	
11-23	**H**	**L**	**3-7**	*** South Carolina**		**4-6**	

1969 (4-6 OVERALL; 3-3 ACC, T-3RD)

Head Coach - Frank Howard (30th Season)

Date	Site	W-L	Score	Opponent	AP Ranks	OFRD	OFRK
9-20	A	W	21-14	* Virginia		3-7	
9-27	**H**	**L**	**0-30**	**Georgia**	**-/7**	**5-5-1**	**#**
10-4	A	W	21-10	Georgia Tech		4-6	
10-11	A	L	0-51	Auburn	-/20	8-3	#20/15
10-18	**H**	**W**	**28-14**	*** Wake Forest**		**3-7**	
10-25	**H**	**L**	**13-38**	**Alabama**		**6-5**	**#**
11-1	**H**	**W**	**40-0**	*** $Maryland**		**3-7**	
11-8	A	L	27-34	* Duke		3-6	
11-15	A	L	15-32	* North Carolina		5-5	
11-22	A	L	13-27	* South Carolina		7-4	#

1970 (3-8 OVERALL; 2-4 ACC, T-6TH)

Head Coach - Hootie Ingram (1st Season)

Date	Site	W-L	Score	Opponent	AP Ranks	OFRD	OFRK
9-12	**H**	**W**	**24-0**	**The Citadel**		**5-6**	
9-19	**H**	**W**	**27-17**	*** Virginia**		**5-6**	
9-26	A	L	0-38	Georgia		5-5	
10-3	A	L	7-28	Georgia Tech	-/15	9-3	#13/17
10-10	**H**	**L**	**0-44**	**Auburn**	**-/9**	**9-2**	**#10/9**
10-17	A	L	20-36	* Wake Forest		6-5	
10-24	**H**	**L**	**10-21**	*** $Duke**		**6-5**	
10-31	A	W	24-11	* Maryland		2-9	
11-7	A	L	13-38	%Florida State		7-4	
11-14	**H**	**L**	**7-42**	*** $North Carolina**		**8-4**	**#**
11-21	**H**	**L**	**32-38**	*** South Carolina**		**4-6-1**	

1971 (5-6 OVERALL; 4-2 ACC, 2ND)

Head Coach - Hootie Ingram (2nd Season)

Date	Site	W-L	Score	Opponent	AP Ranks	OFRD	OFRK
9-11	**H**	**L**	**10-13**	**Kentucky**		**3-8**	
9-25	**H**	**L**	**0-28**	**Georgia**	**-/14**	**11-1**	**#7/8**
10-2	A	L	14-24	Georgia Tech		6-6	#
10-9	N1	W	3-0	* Duke	-/14	6-5	
10-16	N2	W	32-15	* Virginia		3-8	
10-23	A	L	13-35	Auburn	-/5	9-2	#12/5
10-30	**H**	**W**	**10-9**	*** Wake Forest**		**6-5**	
11-6	A	L	13-26	* North Carolina	-/19U	9-3	#-/18
11-13	**H**	**W**	**20-14**	*** Maryland**		**2-9**	
11-20	**H**	**L**	**23-31**	*** NC State**		**3-8**	
11-27	A	W	17-7	South Carolina		6-5	

N1 - Norfolk, Va.; N2 - Richmond, Va.

1972 (4-7 OVERALL; 2-4 ACC, 5TH)

Head Coach - Hootie Ingram (3rd Season)

Date	Site	W-L	Score	Opponent	AP Ranks	OFRD	OFRK
9-9	**H**	**W**	**13-0**	**The Citadel**		**5-6**	
9-23	A	L	10-29	%Rice		5-5-1	
9-30	A	L	3-52	Oklahoma	-/2	11-1	#2/2
10-7	A	L	9-31	Georgia Tech		7-4-1	#20/-
10-14	**H**	**L**	**0-7**	*** Duke**		**5-6**	
10-21	**H**	**W**	**37-21**	*** Virginia**		**4-7**	
10-28	A	W	31-0	* Wake Forest		2-9	

ALL-TIME RESULTS

11-4	**H**	**L**	**10-26**	***North Carolina**		**11-1**	**#12/14**
11-11	A	L	6-31	*Maryland		5-5	
11-18	A	L	17-42	*NC State		8-3	#17/-
11-25	**H**	**W**	**7-6**	**$South Carolina**		**4-7**	

1973 (5-6 OVERALL; 4-2 ACC, 3RD)

Head Coach - Red Parker (1st Season)

Date	Site	W-L	Score	Opponent	AP Ranks	OFRD	OFRK
9-8	**H**	**W**	**14-12**	**The Citadel**		**3-8**	
9-22	A	L	14-31	Georgia		7-4-1	#
9-29	A	L	21-29	Georgia Tech		5-6	
10-6	**H**	**L**	**15-30**	**Texas A&M**		**5-6**	
10-13	**H**	**W**	**32-27**	***Virginia**		**4-7**	
10-20	A	W	24-8	*Duke		2-8	
10-27	**H**	**L**	**6-29**	***NC State**		**9-3**	**#16/-**
11-3	**H**	**W**	**35-8**	***Wake Forest**		**1-9**	
11-10	A	W	37-29	*North Carolina		4-7	
11-17	**H**	**L**	**13-28**	***Maryland**		**8-4**	**#20/18**
11-24	A	L	20-32	South Carolina		7-4	

1974 (7-4 OVERALL; 4-2 ACC, T-2ND)

Head Coach - Red Parker (2nd Season)

Date	Site	W-L	Score	Opponent	AP Ranks	OFRD	OFRK
9-14	A	L	0-24	Texas A&M	-/20	8-3	16/15
9-21	A	L	10-31	*%NC State	-/15	9-2-1	#11/9
9-28	**H**	**W**	**21-17**	**Georgia Tech**		**6-5**	
10-5	**H**	**W**	**28-24**	**Georgia**		**6-6**	**#**
10-12	A	L	0-41	*Maryland		8-4	#13/13
10-19	**H**	**W**	**17-13**	***Duke**		**6-5**	
10-26	A	L	28-29	Tennessee		7-3-2	#20/15
11-2	A	W	21-9	*Wake Forest		1-10	
11-9	**H**	**W**	**54-32**	***North Carolina**		**7-5**	**#**
11-16	**H**	**W**	**28-9**	***Virginia**		**4-7**	
11-23	**H**	**W**	**39-21**	**South Carolina**		**4-7**	

1975 (2-9 OVERALL; 2-3 ACC, 5TH)

Head Coach - Red Parker (3rd Season)

Date	Site	W-L	Score	Opponent	AP Ranks	OFRD	OFRK
9-13	**H**	**L**	**13-17**	**Tulane**			
9-20	A	L	0-56	%Alabama	-/14	11-1	#3/3
9-27	A	L	28-33	Georgia Tech		7-4	
10-4	A	L	7-35	Georgia		9-3	#19/19
10-11	**H**	**W**	**16-14**	***Wake Forest**		**3-8**	
10-18	A	L	21-25	*Duke		4-5-2	
10-25	**H**	**L**	**7-45**	***NC State**		**7-4-1**	
11-1	**H**	**L**	**7-43**	**Florida State**		**3-8**	
11-8	A	W	38-35	*North Carolina		3-7-1	
11-15	**H**	**L**	**20-22**	***Maryland**		**9-2-1**	**#13/11**
11-22	A	L	20-56	South Carolina		7-5	#

1976 (3-6-2 OVERALL; 0-4-1 ACC, 7TH)

Head Coach - Red Parker (4th Season)

Date	Site	W-L	Score	Opponent	AP Ranks	OFRD	OFRK
9-11	**H**	**W**	**10-7**	**The Citadel**		**6-5**	
9-18	**H**	**L**	**0-41**	**Georgia**	**-/9**	**10-2**	**#10/10**
9-25	A	T	24-24	%Georgia Tech		4-6-1	
10-2	A	L	19-21	Tennessee		6-5	
10-9	A	L	14-20	*Wake Forest		5-6	
10-16	**H**	**T**	**18-18**	***Duke**		**5-5**	
10-23	A	L	21-38	*NC State		3-7	
10-30	A	W	15-12	%Florida State		5-6	
11-6	**H**	**L**	**23-27**	***North Carolina**		**9-3**	**#**
11-13	A	L	0-20	*Maryland	-/6	11-1	#8/11
11-20	**H**	**W**	**28-9**	**$South Carolina**		**6-5**	

1977 (8-3-1 OVERALL; 4-1-1 ACC, 2ND)

Ranked No. 19 by AP

Head Coach - Charley Pell (1st Season)

Date	Site	W-L	Score	Opponent	AP Ranks	OFRD	OFRK
9-10	**H**	**L**	**14-21**	***Maryland**	**-/10**	**8-4**	**#**
9-17	A	W	7-6	Georgia	-/17	5-6	
9-24	A	W	31-14	Georgia Tech		6-5	
10-1	A	W	31-13	$Virginia Tech		3-7-1	
10-8	**H**	**W**	**31-0**	***$Virginia**		**1-9-1**	
10-15	A	W	17-11	*Duke		5-6	
10-22	**H**	**W**	**7-3**	***NC State**	**20/-**	**8-4**	**#-/19**
10-29	**H**	**W**	**26-0**	***Wake Forest**	**16/-**	**1-10**	
11-5	A	T	13-13	*North Carolina	13/-	8-3-1	#17/14
11-12	**H**	**L**	**17-21**	**Notre Dame**	**15/5**	**11-1**	**#1/1**
11-19	A	W	31-27	South Carolina	15/-	5-7	
12-30	N1	L	3-34	%Pittsburgh	11/10	9-2-1	#8/7

N1 - Jacksonville, Fla. (Gator Bowl)

1978 (11-1 OVERALL; 6-0 ACC, 1ST)

Ranked No. 6 by AP, No. 6 by UPI

Head Coach (Games 1-11) - Charley Pell (2nd Season)

Head Coach (Game 12) - Danny Ford (1st Season)

Date	Site	W-L	Score	Opponent	AP Ranks	OFRD	OFRK
9-16	**H**	**W**	**58-3**	**The Citadel**		**5-6**	
9-23	A	L	0-12	Georgia	8/-	9-2-1	#16/15
9-30	**H**	**W**	**31-0**	**Villanova**		**5-6**	
10-7	**H**	**W**	**38-7**	**Virginia Tech**		**4-7**	
10-14	A	W	30-14	*Virginia		2-9	
10-21	**H**	**W**	**28-8**	***Duke**		**4-7**	
10-28	A	W	33-10	*NC State	20/-	9-3	#18/19
11-4	A	W	51-6	*Wake Forest	16/-	1-10	
11-11	**H**	**W**	**13-9**	***North Carolina**	**15/-**	**5-6**	
11-18	A	W	28-24	*Maryland	12/11	9-3	#20/-
11-25	**H**	**W**	**41-23**	**South Carolina**	**10/-**	**5-5-1**	
12-29	N1	W	17-15	%Ohio State	7/20	7-4-1	#

N1 - Jacksonville, Fla. (Gator Bowl)

1979 (8-4 OVERALL; 4-2 ACC, T-2ND)

Head Coach - Danny Ford (2nd Season, 1st Full Season)

Date	Site	W-L	Score	Opponent	AP Ranks	OFRD	OFRK
9-8	**H**	**W**	**21-0**	**Furman**		**5-6**	
9-15	**H**	**L**	**0-19**	***Maryland**		**7-4**	
9-22	**H**	**W**	**12-7**	**Georgia**		**6-5**	
10-6	**H**	**W**	**17-7**	***Virginia**		**2-8**	
10-13	A	W	21-0	Virginia Tech		5-6	
10-20	A	W	28-10	*Duke		2-8	
10-27	**H**	**L**	**13-16**	***NC State**		**7-4**	
11-3	**H**	**W**	**31-0**	***Wake Forest**	**-/14**	**8-4**	**#**
11-10	A	W	19-10	*North Carolina	18/-	8-3	#15/14
11-17	A	W	16-10	Notre Dame	14/-	7-4	
11-24	A	L	9-13	South Carolina	13/19	8-4	#
12-31	N1	L	18-24	Baylor	18/19	8-4	#14/15

N1 - Atlanta, Ga. (Peach Bowl)

1980 (6-5 OVERALL; 2-4 ACC, T-4TH)

Head Coach - Danny Ford (3rd Season, 2nd Full Season)

Date	Site	W-L	Score	Opponent	AP Ranks	OFRD	OFRK
9-13	**H**	**W**	**19-3**	**Rice**		**5-6**	
9-20	A	L	16-20	Georgia	-/10	12-0	#1/1
9-27	**H**	**W**	**17-10**	**Western Carolina**		**3-7-1**	
10-4	**H**	**W**	**13-10**	**Virginia Tech**		**8-4**	**#**
10-11	A	W	27-24	*Virginia		4-7	
10-18	**H**	**L**	**17-34**	***Duke**		**2-9**	
10-25	A	L	20-24	*$NC State		6-5	
11-1	A	W	35-33	*Wake Forest		5-6	
11-8	**H**	**L**	**19-24**	***North Carolina**	**-/14**	**11-1**	**#10/9**
11-15	A	L	7-34	*Maryland		8-4	#
11-22	**H**	**W**	**27-6**	**South Carolina**	**-/14**	**8-4**	**#**

1981 (12-0 OVERALL; 6-0 ACC, 1ST)

National Champion

Ranked No. 1 by AP, No. 1 by UPI

Head Coach - Danny Ford (4th Season, 3rd Full Season)

Date	Site	W-L	Score	Opponent	AP Ranks	OFRD	OFRK
9-5	**H**	**W**	**45-10**	**Wofford**		**6-5**	
9-12	A	W	13-5	%Tulane		6-5	
9-19	**H**	**W**	**13-3**	**Georgia**	**-/4**	**10-2**	**#6/5**
10-3	A	W	21-3	Kentucky	14/-	3-8	
10-10	**H**	**W**	**27-0**	***Virginia**	**9/-**	**1-10**	
10-17	A	W	38-10	*Duke	6/-	6-5	
10-24	**H**	**W**	**17-7**	***NC State**	**4/-**	**4-7**	
10-31	**H**	**W**	**82-24**	***Wake Forest**	**3/-**	**4-7**	
11-7	A	W	10-8	*North Carolina	2/8	10-2	#9/8
11-14	**H**	**W**	**21-7**	***Maryland**	**2/-**	**4-7**	
11-21	A	W	29-13	South Carolina	2/-	6-6	
1-1	N1	W	22-15	%Nebraska	1/4	9-3	#11/9

N1 - Miami, Fla. (Orange Bowl)

1982 (9-1-1 OVERALL; 6-0 ACC, 1ST)

Ranked No. 8 by AP

Head Coach - Danny Ford (5th Season, 4th Full Season)

Date	Site	W-L	Score	Opponent	AP Ranks	OFRD	OFRK
9-6	A	L	7-13	%Georgia	11/7	11-1	#4/4
9-18	**H**	**T**	**17-17**	**Boston College**	**16/-**	**8-3-1**	**#**
9-25	**H**	**W**	**21-10**	**Western Carolina**		**6-5**	
10-2	**H**	**W**	**24-6**	**Kentucky**		**0-10-1**	
10-9	A	W	48-0	*%$Virginia		2-9	
10-16	**H**	**W**	**49-14**	***Duke**	**20/-**	**6-5**	
10-23	A	W	38-29	*NC State	18/-	6-5	
11-6	**H**	**W**	**16-13**	***North Carolina**	**13/18**	**8-4**	**#18/13**
11-13	A	W	24-22	*Maryland	11/18	8-4	#20/20
11-20	**H**	**W**	**24-6**	**South Carolina**	**10/-**	**4-7**	
11-28	N1	W	21-17	*Wake Forest	10/-	3-8	

N1 - Tokyo, Japan

1983 (9-1-1 OVERALL; 7-0 ACC)

Ranked No. 10 by USA Today, No. 11 by AP

Head Coach - Danny Ford (6th Season, 5th Full Season)

Date	Site	W-L	Score	Opponent	AP Ranks	OFRD	OFRK
9-3	**H**	**W**	**44-10**	**$Western Carolina**		**11-3**	
9-10	A	L	16-31	%Boston College		9-3	#19/20
9-17	**H**	**T**	**16-16**	**Georgia**	**-/11**	**10-1-1**	**#4/4**
9-24	**H**	**W**	**41-14**	***Georgia Tech**		**3-8**	
10-8	**H**	**W**	**42-21**	***Virginia**		**6-5**	
10-15	A	W	38-31	*Duke		3-8	
10-22	**H**	**W**	**27-17**	***NC State**		**3-8**	
10-29	**H**	**W**	**24-17**	***Wake Forest**		**4-7**	
11-5	A	W	16-3	*North Carolina	-/10	8-4	#
11-12	**H**	**W**	**52-27**	***Maryland**	**17/11**	**8-4**	**#**
11-19	A	W	22-13	South Carolina	13/-	5-6	

Note: Not eligible for ACC title.

1984 (7-4 OVERALL; 5-2 ACC)

Head Coach - Danny Ford (7th Season, 6th Full Season)

Date	Site	W-L	Score	Opponent	AP Ranks	OFRD	OFRK
9-1	**H**	**W**	**40-7**	**Appalachian State**	**4/-**	**4-7**	
9-8	A	W	55-0	*%Virginia	3/-	8-4	#20/17
9-22	A	L	23-26	Georgia	2/20	7-4-1	#
9-29	A	L	21-28	*Georgia Tech	13/20	6-4	
10-6	**H**	**W**	**20-12**	***North Carolina**		**5-5-1**	
10-20	**H**	**W**	**54-21**	***Duke**		**2-9**	
10-27	A	W	35-34	*NC State		3-8	
11-3	**H**	**W**	**37-14**	***Wake Forest**		**6-5**	
11-10	**H**	**W**	**17-10**	**Virginia Tech**		**8-4**	**#**
11-17	A1	L	23-41	*Maryland	20/-	9-3	#12/11
11-24	**H**	**L**	**21-22**	**South Carolina**	**-/9**	**10-2**	**#11/13**

A1 - Baltimore, Md.; Note: Not eligible for ACC title.

1985 (6-6 OVERALL; 4-3 ACC, T-3RD)

Head Coach - Danny Ford (8th Season, 7th Full Season)

Date	Site	W-L	Score	Opponent	AP Ranks	OFRD	OFRK
9-14	A	W	20-17	Virginia Tech		6-5	
9-21	**H**	**L**	**13-20**	**Georgia**		**7-3-2**	**#**
9-28	**H**	**L**	**3-14**	***Georgia Tech**		**9-2**	**#19/18**
10-5	A	L	7-26	%Kentucky		5-6	
10-12	**H**	**W**	**27-24**	***Virginia**		**6-5**	
10-19	A	W	21-9	*Duke		4-7	
10-26	**H**	**W**	**39-10**	***NC State**		**3-8**	
11-2	**H**	**W**	**26-10**	***Wake Forest**		**4-7**	
11-9	A	L	20-21	*North Carolina		5-6	
11-16	**H**	**L**	**31-34**	***$Maryland**		**9-3**	**#18/19**
11-23	A	W	24-17	South Carolina		5-6	
12-21	N1	L	13-20	%Minnesota		7-5	#

N1 - Shreveport, La. (Independence Bowl)

1986 (8-2-2 OVERALL; 5-1-1 ACC, 1ST)

Ranked No. 17 by AP, No. 18 by USA Today, No. 19 by UPI

Head Coach - Danny Ford (9th Season, 8th Full Season)

Date	Site	W-L	Score	Opponent	AP Ranks	OFRD	OFRK
9-13	**H**	**L**	**14-20**	**Virginia Tech**		**10-1-1**	**#20/-**
9-20	A	W	31-28	Georgia	-/14	8-4	#
9-27	A	W	27-3	*Georgia Tech		5-6	
10-4	**H**	**W**	**24-0**	**The Citadel**		**3-8**	
10-11	A	W	31-17	*%Virginia	20/-	3-8	
10-18	**H**	**W**	**35-3**	***Duke**	**17/-**	**4-7**	
10-25	A	L	3-27	*NC State	16/20	8-3	#
11-1	A	W	28-20	*Wake Forest		5-6	
11-8	**H**	**W**	**38-10**	***North Carolina**		**7-5**	
11-15	A1	T	17-17	*Maryland	15/-	5-5-1	
11-22	**H**	**T**	**21-21**	**South Carolina**	**19/-**	**3-6-2**	
12-27	N2	W	27-21	Stanford	21/20	8-4	#

A1 - Baltimore, Md.; N2 - Jacksonville, Fla. (Gator Bowl)

1987 (10-2 OVERALL; 6-1 ACC, 1ST)

Ranked No. 10 by UPI, No. 11 by USA Today, No. 12 by AP

Head Coach - Danny Ford (10th Season, 9th Full Season)

Date	Site	W-L	Score	Opponent	AP Ranks	OFRD	OFRK
9-5	**H**	**W**	**43-0**	**Western Carolina**	**9/-**	**4-7**	
9-12	A	W	22-10	Virginia Tech	10/-	2-9	
9-19	**H**	**W**	**21-20**	**Georgia**	**8/18**	**9-3**	**#13/14**
9-26	**H**	**W**	**33-12**	***Georgia Tech**	**9/-**	**2-9**	
10-10	**H**	**W**	**38-21**	***Virginia**	**8/-**	**8-4**	**#**
10-17	**H**	**W**	**17-10**	***Duke**	**7/-**	**5-6**	
10-24	**H**	**L**	**28-30**	***NC State**	**7/-**	**4-7**	
10-31	**H**	**W**	**31-17**	***Wake Forest**	**14/-**	**7-4**	
11-7	A	W	13-10	*North Carolina	10/-	5-6	
11-14	**H**	**W**	**45-16**	***Maryland**	**9/-**	**4-7**	
11-21	A	L	7-20	%South Carolina	8/12	8-4	#15/15
1-1	N1	W	35-10	Penn State	14/20	8-4	#

N1 - Orlando, Fla. (Citrus Bowl)

1988 (10-2 OVERALL; 6-1 ACC, 1ST)

Ranked No. 8 by UPI, No. 9 by AP, No. 10 by USA Today

Head Coach - Danny Ford (11th Season, 10th Full Season)

Date	Site	W-L	Score	Opponent	AP Ranks	OFRD	OFRK
9-3	**H**	**W**	**40-7**	**Virginia Tech**	**4/-**	**3-8**	
9-10	**H**	**W**	**23-3**	**$Furman**	**3/-**	**13-2**	
9-17	**H**	**L**	**21-24**	**$Florida State**	**3/10**	**11-1**	**#3/3**
9-24	A	W	30-13	*Georgia Tech	12/-	3-8	
10-8	A	W	10-7	*Virginia	11/-	7-4	
10-15	**H**	**W**	**49-17**	***Duke**	**11/22**	**7-3-1**	
10-22	A	L	3-10	*NC State	9/24	8-3	#17/-

ALL-TIME RESULTS

10-29	A	W	38-21	* Wake Forest	15/-	6-4-1	
11-5	**H**	**W**	**37-14**	*** North Carolina**	**17/-**	**1-10**	
11-12	A	W	49-25	* Maryland	16/-	5-6	
11-19	**H**	**W**	**29-10**	**South Carolina**	**15/25**	**8-4**	**#**
1-2	N1	W	13-6	Oklahoma	9/10	9-3	#14/14

N1 - Orlando, Fla. (Citrus Bowl)

1989 (10-2 OVERALL; 5-2 ACC, 3RD)

Ranked No. 11 by UPI, No. 12 by AP, No. 12 by USA Today

Head Coach - Danny Ford (12th Season, 11th Full Season)

Date	Site	W-L	Score	Opponent	AP Ranks	OFRD	OFRK
9-2	**H**	**W**	**30-0**	**Furman**	**12/-**	**12-2**	
9-9	A	W	34-23	%Florida State	10/16	10-2	#3/2
9-16	A	W	27-7	%Virginia Tech	7/-	6-4-1	
9-23	**H**	**W**	**31-7**	*** Maryland**	**7/-**	**3-7**	
9-30	A	L	17-21	* $Duke	7/-	8-4	#
10-7	**H**	**W**	**34-20**	*** Virginia**	**15/-**	**10-3**	**#18/15**
10-14	**H**	**L**	**14-30**	*** Georgia Tech**	**14/-**	**7-4**	
10-21	**H**	**W**	**30-10**	*** NC State**	**-/12**	**7-5**	**#**
10-28	**H**	**W**	**44-10**	*** Wake Forest**	**22/-**	**2-8**	
11-4	A	W	35-3	* North Carolina	21/-	1-10	
11-18	A	W	45-0	%South Carolina	15/-	6-4-1	
12-30	N1	W	27-7	%West Virginia	14/17	8-3-1	#21/-

N1 - Jacksonville, Fla. (Gator Bowl)

1990 (10-2 OVERALL; 5-2 ACC, T-2ND)

Ranked No. 9 by AP, No. 9 by UPI, No. 9 by USA Today

Head Coach - Ken Hatfield (1st Season)

Date	Site	W-L	Score	Opponent	AP Ranks	OFRD	OFRK
9-1	**H**	**W**	**59-0**	**Long Beach State**	**10/-**	**6-5**	
9-8	A	L	7-20	* Virginia	9/14	8-4	#23/15
9-15	A1	W	18-17	* Maryland	10/-	6-5	
9-22	**H**	**W**	**48-0**	**Appalachian State**	**17/-**	**6-5**	
9-29	**H**	**W**	**26-7**	*** Duke**	**19/-**	**4-7**	
10-6	**H**	**W**	**34-3**	**Georgia**	**16/-**	**4-7**	
10-13	A	L	19-21	* Georgia Tech	15/18	11-0-1	#2/1
10-20	A	W	24-17	* NC State	22/-	7-5	#
10-27	A	W	24-6	* Wake Forest	19/-	3-8	
11-3	**H**	**W**	**20-3**	*** North Carolina**	**18/24U**	**6-5**	
11-17	**H**	**W**	**24-15**	**South Carolina**	**17/-**	**6-5**	
1-1	N2	W	30-0	Illinois	14/16	8-4	#25/24

A1 - Baltimore, Md.; N2 - Tampa, Fla. (Hall of Fame Bowl)

1991 (9-2-1 OVERALL; 6-0-1 ACC, 1ST)

Ranked No. 17 by USA Today, No. 18 by AP

Head Coach - Ken Hatfield (2nd Season)

Date	Site	W-L	Score	Opponent	AP Ranks	OFRD	OFRK
9-7	**H**	**W**	**34-0**	**Appalachian State**	**8/-**	**8-4**	
9-21	**H**	**W**	**37-7**	**Temple**	**8/-**	**2-9**	
9-28	**H**	**W**	**9-7**	*** Georgia Tech**	**7/19**	**8-5**	**#**
10-5	A	L	12-27	%Georgia	6/-	9-3	#17/20
10-12	**H**	**T**	**20-20**	*** Virginia**	**18/-**	**8-3**	**#**
10-26	**H**	**W**	**29-19**	*** NC State**	**19/12**	**9-3**	**#**
11-2	**H**	**W**	**28-10**	*** Wake Forest**	**16/-**	**3-8**	
11-9	A	W	21-6	* %North Carolina	15/-	7-4	
11-16	**H**	**W**	**40-7**	*** Maryland**	**15/-**	**2-9**	
11-23	A	W	41-24	South Carolina	14/-	3-6-2	
12-1	N1	W	33-21	* Duke	13/-	4-7	
1-1	N2	L	13-37	California	13/14	10-2	#8/8

N1 - Tokyo, Japan; N2 - Orlando, Fla. (Citrus Bowl)

1992 (5-6 OVERALL; 3-5 ACC, 7TH)

Head Coach - Ken Hatfield (3rd Season)

Date	Site	W-L	Score	Opponent	AP Ranks	OFRD	OFRK
9-5	**H**	**W**	**24-10**	**Ball State**	**13/-**	**5-6**	
9-12	**H**	**L**	**20-24**	*** %Florida State**	**15/5**	**11-1**	**#2/2**
9-26	A	L	16-20	* %Georgia Tech	16/-	5-6	
10-3	**H**	**W**	**54-3**	**Chattanooga**	**25/-**	**2-9**	
10-10	A	W	29-28	* Virginia	25/10	7-4	
10-17	**H**	**W**	**21-6**	*** Duke**	**19/-**	**2-9**	
10-24	A	L	6-20	* NC State	18/23	9-3	#17/17
10-31	A	L	15-18	* Wake Forest		8-4	#25/-
11-7	**H**	**W**	**40-7**	*** North Carolina**	**-/18**	**9-3**	**#19/18**
11-14	A	L	23-53	* Maryland		3-8	
11-21	**H**	**L**	**13-24**	**$South Carolina**		**5-6**	

1993 (9-3 OVERALL; 5-3 ACC, 3RD)

Ranked No. 22 by USA Today, No. 23 by AP

Head Coach (Games 1-11) - Ken Hatfield (4th Season)

Head Coach (Game 12) - Tommy West (1st Season)

Date	Site	W-L	Score	Opponent	AP Ranks	OFRD	OFRK
9-4	**H**	**W**	**24-14**	**$Nevada-Las Vegas**	**22/-**	**3-8**	
9-11	A	L	0-57	* Florida State	21/1	12-1	#1/1
9-25	**H**	**W**	**16-13**	*** Georgia Tech**		**5-6**	
10-2	**H**	**W**	**20-14**	*** NC State**	**-/24**	**7-5**	**#**
10-9	A	W	13-10	* Duke		3-8	
10-16	**H**	**L**	**16-20**	*** $Wake Forest**		**2-9**	
10-23	**H**	**W**	**27-0**	**East Tennessee State**		**5-6**	
10-30	**H**	**W**	**29-0**	*** $Maryland**		**2-9**	
11-6	A	L	0-24	* %North Carolina	-/16	10-3	#21/20
11-13	**H**	**W**	**23-14**	*** Virginia**	**-/18**	**7-5**	**#**
11-20	A	W	16-13	South Carolina	24/-	4-7	
12-31	N1	W	14-13	%Kentucky	23/-	6-6	#

N1 - Atlanta, Ga. (Peach Bowl)

1994 (5-6 OVERALL; 4-4 ACC, 5TH)

Head Coach - Tommy West (2nd Season, 1st Full Season)

Date	Site	W-L	Score	Opponent	AP Ranks	OFRD	OFRK
9-3	**H**	**W**	**27-6**	**Furman**	**24/-**	**3-8**	
9-10	**H**	**L**	**12-29**	*** NC State**	**22/-**	**9-3**	**#17/17**
9-17	A	L	6-9	* Virginia		9-3	#15/13
10-1	**H**	**W**	**13-0**	*** Maryland**		**4-7**	
10-8	A	L	14-40	Georgia		6-4-1	
10-15	A	L	13-19	* Duke	-/25	8-4	#
10-22	A	L	0-17	* Florida State	-/7	11-1	#4/5
10-29	**H**	**W**	**24-8**	*** Wake Forest**		**3-8**	
11-5	A	W	28-17	* North Carolina	-/19	8-4	#-/21
11-12	**H**	**W**	**20-10**	*** Georgia Tech**		**1-10**	
11-19	**H**	**L**	**7-33**	**South Carolina**		**7-5**	**#**

1995 (8-4 OVERALL; 6-2 ACC, 3RD)

Head Coach - Tommy West (3rd Season, 2nd Full Season)

Date	Site	W-L	Score	Opponent	AP Ranks	OFRD	OFRK
9-2	**H**	**W**	**55-9**	**Western Carolina**		**3-7**	
9-9	**H**	**L**	**26-45**	*** Florida State**	**-/1**	**10-2**	**#4/5**
9-16	A	W	29-14	* %$Wake Forest		1-10	
9-23	**H**	**L**	**3-22**	*** $Virginia**	**-/11**	**9-4**	**#16/16**
9-30	A	W	43-22	* NC State		3-8	
10-7	**H**	**L**	**17-19**	**%Georgia**		**6-6**	**#**
10-21	A	W	17-0	* Maryland		6-5	
10-28	A	W	24-3	* Georgia Tech		6-5	
11-4	**H**	**W**	**17-10**	*** North Carolina**		**7-5**	**#**
11-11	**H**	**W**	**34-17**	*** $Duke**	**24/-**	**3-8**	
11-18	A	W	38-17	South Carolina	24/-	4-6-1	
1-1	N1	L	0-41	$Syracuse	23/-	9-3	#19/17

N1 - Jacksonville, Fla. (Gator Bowl)

1996 (7-5 OVERALL; 6-2 ACC, 2ND)

Head Coach - Tommy West (4th Season, 3rd Full Season)

Date	Site	W-L	Score	Opponent	AP Ranks	OFRD	OFRK
8-31	A	L	0-45	* North Carolina		10-2	#10/10
9-7	**H**	**W**	**19-3**	**Furman**		**9-4**	
9-21	A	L	24-38	%Missouri		5-6	
9-28	**H**	**W**	**21-10**	*** $Wake Forest**		**3-8**	
10-5	A	L	3-34	* %Florida State	-/2	11-1	#3/3
10-12	A	W	13-6	* Duke		0-11	
10-19	**H**	**W**	**28-25**	*** Georgia Tech**	**-/22**	**5-6**	
11-2	**H**	**W**	**35-3**	*** Maryland**		**5-6**	
11-9	A	W	24-16	* Virginia	-/15	7-5	#
11-16	**H**	**W**	**40-17**	*** NC State**		**3-8**	
11-23	**H**	**L**	**31-34**	**South Carolina**	**22/-**	**5-6**	
12-28	N1	L	7-10	%Louisiana State	-/17	10-2	#12/-

N1 - Atlanta, Ga. (Peach Bowl)

1997 (7-5 OVERALL; 4-4 ACC, 5TH)

Head Coach - Tommy West (5th Season, 4th Full Season)

Date	Site	W-L	Score	Opponent	AP Ranks	OFRD	OFRK
9-6	**H**	**W**	**23-12**	**Appalachian State**	**18/-**	**7-4**	
9-13	A	W	19-17	* NC State	19/25U	6-5	
9-20	**H**	**L**	**28-35**	*** Florida State**	**16/5**	**11-1**	**#3/3**
9-27	A	L	20-23	* %$Georgia Tech	17/-	7-5	#
10-4	**H**	**W**	**39-7**	**Texas El-Paso**		**4-7**	
10-11	**H**	**L**	**7-21**	*** %Virginia**		**7-4**	
10-25	A	W	20-9	* Maryland		2-9	
11-1	A	W	33-16	* Wake Forest		5-6	
11-8	**H**	**W**	**29-20**	*** Duke(OT)**		**2-9**	
11-15	**H**	**L**	**10-17**	*** North Carolina**	**-/8**	**11-1**	**#6/4**
11-22	A	W	47-21	%South Carolina		5-6	
1-2	N1	L	17-21	%Auburn	-/13	10-3	#11/11

N1 - Atlanta, Ga. (Peach Bowl)

1998 (3-8 OVERALL; 1-7 ACC, 8TH)

Head Coach - Tommy West (6th Season, 5th Full Season)

Date	Site	W-L	Score	Opponent	AP Ranks	OFRD	OFRK
9-5	**H**	**W**	**33-0**	**Furman**		**5-6**	
9-12	**H**	**L**	**0-37**	**Virginia Tech**		**9-3**	**#23/19**
9-19	A	L	18-20	* Virginia	-/10	9-3	#18/18
9-26	**H**	**L**	**19-29**	*** Wake Forest**		**3-8**	
10-3	A	L	14-21	* North Carolina		7-5	#
10-10	**H**	**W**	**23-0**	*** Maryland**		**3-8**	
10-17	A	L	0-48	* %Florida State	-/6	11-2	#3/3
10-24	A	L	23-28	* Duke		4-7	
10-31	**H**	**L**	**39-46**	*** NC State**		**7-5**	**#**
11-12	**H**	**L**	**21-24**	*** %Georgia Tech**	**-/22**	**10-2**	**#9/9**
11-21	**H**	**W**	**28-19**	**%South Carolina**		**1-10**	

1999 (6-6 OVERALL; 5-3 ACC, 2ND)

Head Coach - Tommy Bowden (1st Season)

Date	Site	W-L	Score	Opponent	AP Ranks	OFRD	OFRK
9-4	**H**	**L**	**10-13**	**%Marshall**		**13-0**	**#10/10**
9-11	**H**	**W**	**33-14**	*** Virginia**	**-/22**	**7-5**	**#**
9-23	A	L	11-31	%Virginia Tech	-/8	11-1	#2/3
10-2	**H**	**W**	**31-20**	*** North Carolina**		**3-8**	
10-9	A	L	31-35	* %NC State		6-6	
10-16	A	W	42-30	* Maryland		5-6	
10-23	**H**	**L**	**14-17**	*** %Florida State**	**-/1**	**12-0**	**#1/1**
10-30	A	W	12-3	* Wake Forest		7-5	#
11-6	**H**	**W**	**58-7**	*** Duke**		**3-8**	
11-13	A	L	42-45	* Georgia Tech	-/13	8-4	#20/21
11-20	A	W	31-21	South Carolina		0-11	
12-30	N1	L	7-17	%Mississippi State	-/15	10-2	#13/12

N1 - Atlanta, Ga. (Peach Bowl)

2000 (9-3 OVERALL; 6-2 ACC, 2ND)

Ranked No. 14 by USA Today, No. 16 by AP

Head Coach - Tommy Bowden (2nd Season)

Date	Site	W-L	Score	Opponent	AP Ranks	OFRD	OFRK
9-2	**H**	**W**	**38-0**	**%The Citadel**	**17/-**	**2-9**	
9-9	**H**	**W**	**62-9**	**Missouri**	**17/-**	**3-8**	
9-16	**H**	**W**	**55-7**	*** Wake Forest**	**16/-**	**2-9**	
9-23	A	W	31-10	* Virginia	11/-	6-6	#
9-30	A	W	52-22	* Duke	7/-	0-11	
10-7	**H**	**W**	**34-27**	*** NC State**	**5/-**	**8-4**	**#**
10-14	**H**	**W**	**35-14**	*** Maryland**	**5/-**	**5-6**	
10-21	A	W	38-24	* North Carolina	5/-	6-5	
10-28	**H**	**L**	**28-31**	*** Georgia Tech**	**5/-**	**9-3**	**#17/19**
11-4	A	L	7-54	* %Florida State	10/4	11-2	#5/4
11-18	**H**	**W**	**16-14**	**South Carolina**	**16/25**	**8-4**	**#19/21**
1-1	N1	L	20-41	Virginia Tech	16/6	11-1	#6/6

N1 - Jacksonville, Fla. (Gator Bowl)

2001 (7-5 OVERALL; 4-4 ACC, T-4TH)

Head Coach - Tommy Bowden (3rd Season)

Date	Site	W-L	Score	Opponent	AP Ranks	OFRD	OFRK
9-1	**H**	**W**	**21-13**	**$Central Florida**	**18/-**	**6-5**	
9-8	**H**	**W**	**38-14**	**Wofford**	**20/-**	**4-7**	
9-22	**H**	**L**	**24-26**	*** Virginia**	**19/-**	**5-7**	
9-29	A	W	47-44	* Georgia Tech(OT)	25U/9	8-5	#24/-
10-13	A	W	45-37	* NC State	16/-	7-5	#
10-20	**H**	**L**	**3-38**	*** North Carolina**	**13/-**	**8-5**	**#**
10-27	A	W	21-14	* Wake Forest	25/-	6-5	
11-3	**H**	**L**	**27-41**	*** Florida State**	**24U/14**	**8-4**	**#15/15**
11-10	A	L	20-37	* %Maryland	-/13	10-2	#11/10
11-17	A	L	15-20	South Carolina	-/22	9-3	#13/13
12-1	**H**	**W**	**59-31**	*** Duke**		**0-11**	
12-31	N1	W	49-24	¶Louisiana Tech		7-5	#

¶- played in snow; N1 - Boise, Idaho (Humanitarian Bowl)

2002 (7-6 OVERALL; 4-4 ACC, T-5TH)

Head Coach - Tommy Bowden (4th Season)

Date	Site	W-L	Score	Opponent	AP Ranks	OFRD	OFRK
8-31	A	L	28-31	%Georgia	-/8	13-1	#3/3
9-7	**H**	**W**	**33-13**	**Louisiana Tech**		**4-8**	
9-14	**H**	**W**	**24-19**	*** $Georgia Tech**		**7-6**	**#**
9-21	**H**	**W**	**30-7**	**$Ball State**		**6-6**	
10-3	A	L	31-48	* %Florida State	-/11	9-5	#21/23
10-12	A	L	17-22	* Virginia		9-5	#22/25
10-19	**H**	**W**	**31-23**	*** Wake Forest**		**7-6**	**#**
10-24	**H**	**L**	**6-38**	*** %NC State**	**-/12**	**11-3**	**#12/11**
11-2	A	W	34-31	* Duke		2-10	
11-9	A	W	42-12	* North Carolina		3-9	
11-16	**H**	**L**	**12-30**	*** %$Maryland**	**-/19**	**11-3**	**#13/13**
11-23	**H**	**W**	**27-20**	**%South Carolina**		**5-7**	
12-23	N1	L	15-55	Texas Tech		9-5	#

N1 - Orlando, Fla. (Tangerine Bowl)

2003 (9-4 OVERALL; 5-3 ACC, 3RD)

Ranked No. 22 by AP, No. 22 by USA Today

Head Coach - Tommy Bowden (5th Season)

Date	Site	W-L	Score	Opponent	AP Ranks	OFRD	OFRK
8-30	**H**	**L**	**0-30**	**Georgia**	**-/11**	**11-3**	**#7/6**
9-6	**H**	**W**	**28-17**	**Furman**		**6-5**	
9-13	**H**	**W**	**37-14**	**Middle Tennessee**		**4-8**	
9-20	A	W	39-3	* %Georgia Tech		7-6	#
10-4	A	L	7-21	* Maryland		10-3	#17/20
10-11	**H**	**W**	**30-27**	*** Virginia(OT)**	**-/25**	**8-5**	**#**
10-16	A	L	15-17	* %NC State		8-5	#
10-25	**H**	**W**	**36-28**	*** North Carolina**		**2-10**	
11-1	A	L	17-45	* Wake Forest		5-7	
11-8	**H**	**W**	**26-10**	*** %Florida State**	**-/3**	**10-3**	**#11/10**
11-15	**H**	**W**	**40-7**	*** Duke**		**4-8**	
11-22	A	W	63-17	%South Carolina		5-7	
1-2	N1	W	27-14	Tennessee	-/6	10-3	#15/16

N1 - Atlanta, Ga. (Peach Bowl)

ALL-TIME RESULTS

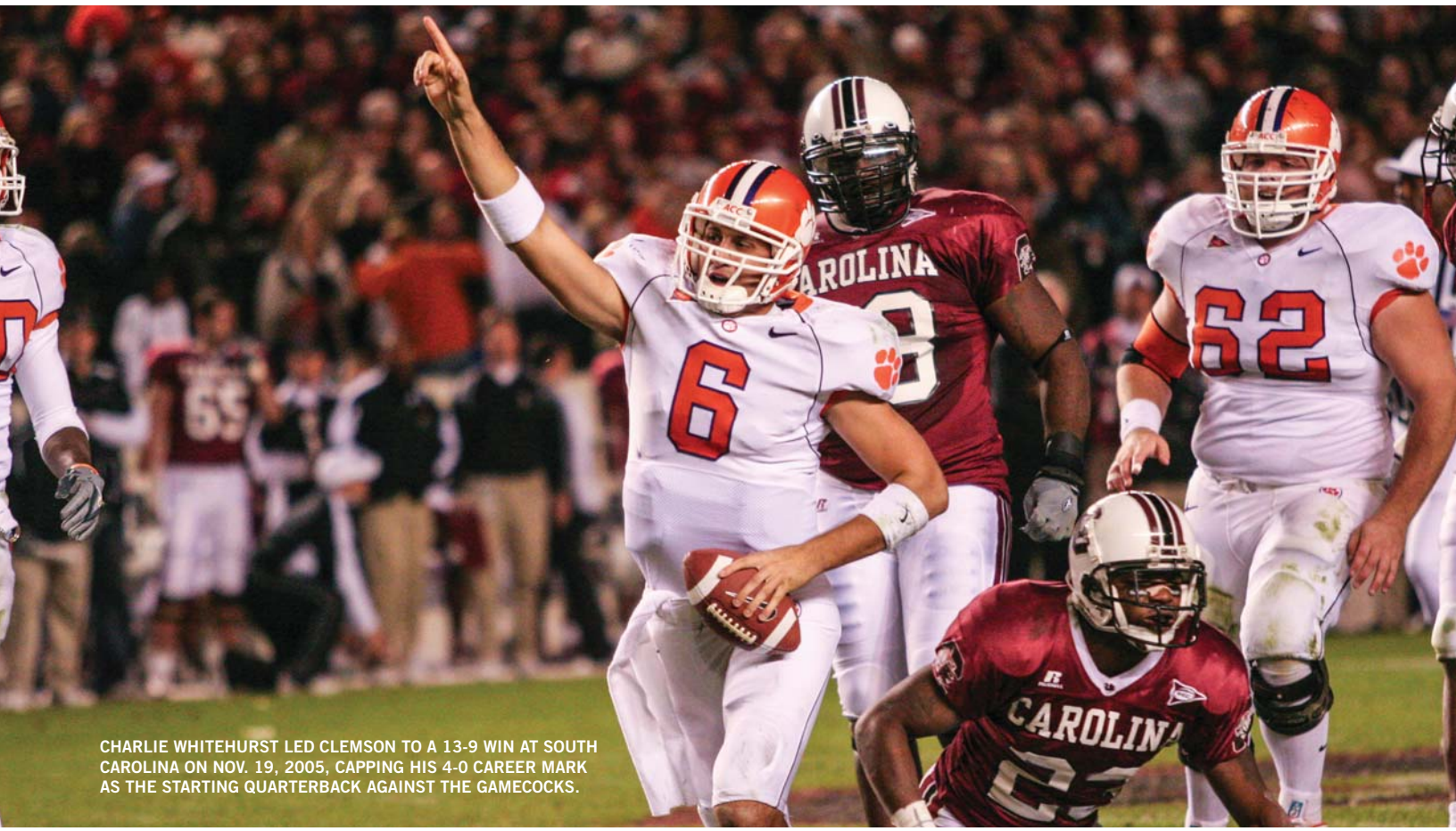

CHARLIE WHITEHURST LED CLEMSON TO A 13-9 WIN AT SOUTH CAROLINA ON NOV. 19, 2005, CAPPING HIS 4-0 CAREER MARK AS THE STARTING QUARTERBACK AGAINST THE GAMECOCKS.

2004 (6-5 OVERALL; 4-4 ACC, T-6TH)

Head Coach - Tommy Bowden (6th Season)

Date	Site	W-L	Score	Opponent	AP Ranks	OFRD	OFRK
9-4	**H**	**W**	**37-30**	*** Wake Forest(2OT)**	**15/-**	**4-7**	
9-11	**H**	**L**	**24-28**	*** %Georgia Tech**	**20/-**	**7-5**	**#**
9-18	A	L	6-27	%Texas A&M		7-5	#
9-25	A	L	22-41	* Florida State	-/8	9-3	#15/14
10-7	A	L	10-30	* %Virginia	-/10	8-4	#23/23
10-16	**H**	**W**	**35-6**	**Utah State**		**3-8**	
10-23	**H**	**W**	**10-7**	*** Maryland**		**5-6**	
10-30	**H**	**W**	**26-20**	*** NC State**		**5-6**	
11-6	A	W	24-17	* %$Miami (Fla.)(OT)	-/11	9-3	#11/11
11-13	A	L	13-16	* Duke		2-9	
11-20	**H**	**W**	**29-7**	**South Carolina**		**6-5**	

2005 (8-4 OVERALL; 4-4 ACC, 3RD (ATLANTIC))

Ranked No. 21 by AP, No. 21 by USA Today

Head Coach - Tommy Bowden (7th Season)

Date	Site	W-L	Score	Opponent	AP Ranks	OFRD	OFRK
9-3	**H**	**W**	**25-24**	**%Texas A&M**	**-/17**	**5-6**	
9-10	A	W	28-24	* Maryland	25/-	5-6	
9-17	**H**	**L**	**30-36**	*** Miami (Fla.)(3OT)**	**20/13**	**9-3**	**#17/18**
9-24	**H**	**L**	**13-16**	*** Boston College(OT)**	**-/25U**	**9-3**	**#18/17**
10-1	A	L	27-31	* Wake Forest		5-6	
10-13	A	W	31-10	* %NC State		7-5	#
10-22	**H**	**W**	**37-7**	**Temple**		**0-11**	
10-29	A	L	9-10	* Georgia Tech		7-5	#
11-5	**H**	**W**	**49-20**	*** Duke**		**1-10**	
11-12	**H**	**W**	**35-14**	*** Florida State**	**-/17**	**8-5**	**#22/23**
11-19	A	W	13-9	%South Carolina	-/19	7-5	#
12-27	N1	W	19-10	%Colorado	23/-	7-6	#

N1 - Orlando, Fla. (Champs Sports Bowl)

2006 (8-5 OVERALL; 5-3 ACC, T-2ND (ATLANTIC))

Head Coach - Tommy Bowden (8th Season)

Date	Site	W-L	Score	Opponent	AP Ranks	OFRD	OFRK
9-2	**H**	**W**	**54-6**	**Florida Atlantic**	**18/-**	**5-7**	
9-9	A	L	33-34	* Boston College(2OT)	18/-	10-3	#20/20
9-16	A	W	27-20	* %Florida State	-/9	7-6	#
9-23	**H**	**W**	**52-7**	*** North Carolina**	**19/-**	**3-9**	
9-30	**H**	**W**	**51-0**	**%Louisiana Tech**	**18/-**	**3-10**	
10-7	A	W	27-17	* $Wake Forest	15/-	11-3	#18/17
10-12	N1	W	63-9	%Temple	12/-	1-11	
10-21	**H**	**W**	**31-7**	*** %Georgia Tech**	**12/13**	**9-5**	**#**
10-26	A	L	7-24	* %Virginia Tech	10/-	10-3	#19/18
11-4	**H**	**L**	**12-13**	*** Maryland**	**19/-**	**9-4**	**#**
11-11	**H**	**W**	**20-14**	*** NC State**		**3-9**	
11-25	**H**	**L**	**28-31**	**South Carolina**	**24/-**	**8-5**	**#**
12-29	N2	L	20-28	Kentucky		8-5	#

N1 - Charlotte, N.C.; N2 - Nashville, Tenn. (Music City Bowl)

2007 (9-4 OVERALL; 5-3 ACC, T-2ND (ATLANTIC))

Ranked No. 21 by AP, No. 22 by USA Today

Head Coach - Tommy Bowden (9th Season)

Date	Site	W-L	Score	Opponent	AP Ranks	OFRD	OFRK
9-3	**H**	**W**	**24-18**	*** %Florida State**	**-/19**	**7-6**	**#**
9-8	**H**	**W**	**49-26**	**Louisiana-Monroe**	**25/-**	**6-6**	
9-15	**H**	**W**	**38-10**	**Furman**	**20/-**	**6-5**	
9-22	A	W	42-20	* NC State	15/-	5-7	
9-29	A	L	3-13	* Georgia Tech	13/-	7-6	#
10-6	**H**	**L**	**23-41**	*** %$Virginia Tech**	**22/15**	**11-3**	**#9/9**
10-20	**H**	**W**	**70-14**	**Central Michigan**		**8-6**	**#**
10-27	A	W	30-17	* Maryland		6-7	#
11-3	A	W	47-10	* Duke	25/-	1-11	
11-10	**H**	**W**	**44-10**	*** Wake Forest**	**20/-**	**9-4**	**#**
11-17	**H**	**L**	**17-20**	*** %Boston College**	**15/18**	**11-3**	**#10/11**
11-24	A	W	23-21	%South Carolina	21/-	6-6	
12-31	N1	L	20-23	%Auburn(OT)	15/22	9-4	#15/14

N1 - Atlanta, Ga. (Chick-fil-A Bowl)

2008 (7-6 OVERALL; 4-4 ACC, T-3RD (ATLANTIC))

Head Coach (Games 1-6) - Tommy Bowden (10th Season)

Head Coach (Game 7-13) - Dabo Swinney (1st Season)

Date	Site	W-L	Score	Opponent	AP Ranks	OFRD	OFRK
8-30	N1	L	10-34	%Alabama	9/24	12-2	#6/6
9-6	**H**	**W**	**45-17**	**The Citadel**	**22U/-**	**4-8**	
9-13	**H**	**W**	**27-9**	*** NC State**	**23U/-**	**6-7**	**#**
9-20	**H**	**W**	**54-0**	**SC State**	**23/-**	**10-3**	
9-27	**H**	**L**	**17-20**	*** Maryland**	**20/-**	**8-5**	**#**
10-9	A	L	7-12	* %Wake Forest	-/21	8-5	#
10-18	**H**	**L**	**17-21**	*** Georgia Tech**		**9-4**	**#22/22**
11-1	A	W	27-21	* Boston College		9-5	#
11-8	A	L	27-41	* Florida State	-/24	9-4	#21/23
11-15	**H**	**W**	**31-7**	*** Duke**		**4-8**	
11-22	A	W	13-3	* Virginia		5-7	
11-29	**H**	**W**	**31-14**	**$South Carolina**		**7-6**	**#**
1-1	N2	L	21-26	Nebraska		9-4	#

N1 - Atlanta, Ga.; N2 - Jacksonville, Fla. (Gator Bowl)

2009 (9-5 OVERALL; 6-2 ACC, 1ST (ATLANTIC))

Ranked No. 24 by AP

Head Coach - Dabo Swinney (2nd Season, 1st Full Season)

Date	Site	W-L	Score	Opponent	AP Ranks	OFRD	OFRK
9-5	**H**	**W**	**37-14**	**%$Middle Tennessee**		**10-3**	**#**
9-10	A	L	27-30	* %Georgia Tech	-/15	11-3	#13/13
9-19	**H**	**W**	**25-7**	*** $Boston College**		**8-5**	**#**
9-26	**H**	**L**	**10-14**	**$TCU**	**-/15**	**12-1**	**#6/6**
10-3	A	L	21-24	* Maryland		2-10	
10-17	**H**	**W**	**38-3**	*** $Wake Forest**		**5-7**	
10-24	A	W	40-37	* Miami (Fla.)(OT)	-/8	9-4	#19/19
10-31	**H**	**W**	**49-3**	**$Coastal Carolina**		**5-6**	
11-7	**H**	**W**	**40-24**	*** %Florida State**		**7-6**	**#**
11-14	A	W	43-23	* NC State	24/-	5-7	
11-21	**H**	**W**	**34-21**	*** Virginia**	**18/-**	**3-9**	
11-28	A	L	17-34	South Carolina	15/-	7-6	#
12-5	N1	L	34-39	%Georgia Tech	25/12	11-3	#13/13
12-27	N2	W	21-13	%Kentucky		7-6	#

N1 - Tampa, Fla. (ACC Championship Game); N2 - Nashville, Tenn. (Music City Bowl)

2010 (6-7 OVERALL; 4-4 ACC, T-4TH (ATLANTIC))

Head Coach - Dabo Swinney (3rd Season, 2nd Full Season)

Date	Site	W-L	Score	Opponent	AP Ranks	OFRD	OFRK
9-4	**H**	**W**	**35-10**	**North Texas**		**3-9**	
9-11	**H**	**W**	**58-21**	**Presbyterian College**		**2-9**	
9-18	A	L	24-27	%Auburn(OT)	-/16	14-0	#1/1
10-2	**H**	**L**	**21-30**	*** Miami (Fla.)**	**-/16**	**7-6**	**#**
10-9	A	L	16-21	* North Carolina		8-5	#
10-16	**H**	**W**	**31-7**	*** Maryland**		**9-4**	**#23/24**
10-23	**H**	**W**	**27-13**	*** Georgia Tech**		**6-7**	**#**
10-30	A	L	10-16	* Boston College		7-6	#
11-6	**H**	**W**	**14-13**	*** NC State**	**-/23**	**9-4**	**#25/25**
11-13	A	L	13-16	* %Florida State		10-4	#17/16
11-20	A	W	30-10	* Wake Forest		3-9	
11-27	**H**	**L**	**7-29**	**%South Carolina**	**-/18**	**9-5**	**#22/22**
12-31	N1	L	26-31	South Florida		8-5	#

N1 - Charlotte, N.C. (Meineke Car Care Bowl)

2011 (10-4 OVERALL; 6-2 ACC, 1ST (ATLANTIC))

Ranked No. 22 by AP, No. 22 by USA Today

Head Coach - Dabo Swinney (4th Season, 3rd Full Season)

Date	Site	W-L	Score	Opponent	AP Ranks	OFRD	OFRK
9-3	**H**	**W**	**43-19**	**Troy**		**3-9**	

ALL-TIME RESULTS

9-10	**H**	**W**	**35-27**	**Wofford**		**8-4**	
9-17	**H**	**W**	**38-24**	**Auburn**	**-/21**	**8-5**	**#**
9-24	**H**	**W**	**35-30**	*** Florida State**	**21/11**	**9-4**	**#23/23**
10-1	A	W	23-3	* %$Virginia Tech	13/11	11-3	#21/17
10-8	**H**	**W**	**36-14**	*** Boston College**	**8/-**	**4-8**	
10-15	A	W	56-45	* %Maryland	8/-	2-10	
10-22	**H**	**W**	**59-38**	*** North Carolina**	**8/-**	**7-6**	**#**
10-29	A	L	17-31	* %Georgia Tech	6/-	8-5	#
11-12	**H**	**W**	**31-28**	*** Wake Forest**	**9/-**	**6-7**	**#**
11-19	A	L	13-37	* NC State	7/-	8-5	#
11-26	A	L	13-34	%South Carolina	18/14	11-2	#9/8
12-3	N1	W	38-10	%Virginia Tech	21/5	11-3	#21/17
1-4	N2	L	33-70	%West Virginia	14/23	10-3	#17/18

N1 - Charlotte, N.C. (ACC Championship Game); N2 - Miami Gardens, Fla. (Orange Bowl)

2012 (11-2 OVERALL; 7-1 ACC, T-1ST (ATLANTIC))

Ranked No. 9 by USA Today, No. 11 by AP

Head Coach - Dabo Swinney (5th Season, 4th Full Season)

Date	Site	W-L	Score	Opponent	AP Ranks	OFRD	OFRK
9-1	N1	W	26-19	%Auburn	14/25[U]	3-9	
9-8	**H**	**W**	**52-27**	**Ball State**	**12/-**	**9-4**	**#**
9-15	**H**	**W**	**41-7**	**Furman**	**11/-**	**3-8**	
9-22	A	L	37-49	* %Florida State	10/4	12-2	#10/8
9-29	A	W	45-31	* Boston College	17/-	2-10	
10-6	**H**	**W**	**47-31**	*** Georgia Tech**	**15/-**	**7-7**	**#**
10-20	**H**	**W**	**38-17**	*** Virginia Tech**	**14/-**	**7-6**	**#**
10-25	A	W	42-13	* %Wake Forest	14/-	5-7	
11-3	A	W	56-20	* %Duke	10/-	6-7	#
11-10	**H**	**W**	**45-10**	*** Maryland**	**10/-**	**4-8**	
11-17	**H**	**W**	**62-48**	*** NC State**	**11/-**	**7-6**	**#**
11-24	**H**	**L**	**17-27**	**%South Carolina**	**12/13**	**11-2**	**#8/7**
12-31	N2	W	25-24	%Louisiana State	14/9	10-3	#14/12

N1 - Atlanta, Ga.; N2 - Atlanta, Ga. (Chick-fil-A Bowl)

2013 (11-2 OVERALL; 7-1 ACC, 2ND (ATLANTIC))

Ranked No. 7 by USA Today, No. 8 by AP

Head Coach - Dabo Swinney (6th Season, 5th Full Season)

Date	Site	W-L	Score	Opponent	AP Ranks	OFRD	OFRK
8-31	**H**	**W**	**38-35**	**%Georgia**	**8/5**	**8-5**	**#**
9-7	**H**	**W**	**52-13**	**SC State**	**4/-**	**8-4**	
9-19	A	W	26-14	* %NC State	3/-	3-9	
9-28	**H**	**W**	**56-7**	*** Wake Forest**	**3/-**	**4-8**	
10-5	A	W	49-14	* Syracuse	3/-	7-6	#
10-12	**H**	**W**	**24-14**	*** Boston College**	**3/-**	**7-6**	**#**
10-19	**H**	**L**	**14-51**	*** %Florida State**	**3/5**	**14-0**	**#1/1**
10-26	A	W	40-27	* Maryland	9/-	7-6	#
11-2	A	W	59-10	* Virginia	9/-	2-10	
11-14	**H**	**W**	**55-31**	*** %Georgia Tech**	**8/-**	**7-6**	**#**
11-23	**H**	**W**	**52-6**	**The Citadel**	**7/-**	**5-7**	
11-30	A	L	17-31	%South Carolina	6/10	11-2	#4/4
1-3	N1	W	40-35	%Ohio State	12/7	12-2	#12/10

N1 - Miami Gardens, Fla. (Orange Bowl)

2014 (10-3 OVERALL; 6-2 ACC, 2ND (ATLANTIC))

Ranked No. 15 by USA Today, No. 15 by AP

Head Coach - Dabo Swinney (7th Season, 6th Full Season)

Date	Site	W-L	Score	Opponent	AP Ranks	OFRD	OFRK
8-30	A	L	21-45	Georgia	16/12	10-3	#9/9
9-6	**H**	**W**	**73-7**	**SC State**	**23/-**	**8-4**	
9-20	A	L	17-23	* %Florida State [OT]	22/1	13-1	#5/6
9-27	**H**	**W**	**50-35**	*** %North Carolina**		**6-7**	**#**
10-4	**H**	**W**	**41-0**	*** NC State**		**8-5**	**#**
10-11	**H**	**W**	**23-17**	*** Louisville**		**9-4**	**#24/24**
10-18	A	W	17-13	* Boston College	24/-	7-6	#
10-25	**H**	**W**	**16-6**	*** %Syracuse**	**21/-**	**3-9**	
11-6	A	W	34-20	* %Wake Forest	19/-	3-9	
11-15	A	L	6-28	* Georgia Tech	18/24	11-3	#8/7
11-22	**H**	**W**	**28-0**	**Georgia State**		**1-11**	
11-29	**H**	**W**	**35-17**	**South Carolina**	**23/-**	**7-6**	**#**
12-29	N1	W	40-6	%Oklahoma	18/-	8-5	#

N1 - Orlando, Fla. (Russell Athletic Bowl)

2015 (14-1 OVERALL; 8-0 ACC, 1ST (ATLANTIC))

National Finalist

Ranked No. 2 by AP, No. 2 by USA Today

Head Coach - Dabo Swinney (8th Season, 7th Full Season)

Date	Site	W-L	Score	Opponent	AP Ranks	OFRD	OFRK
9-5	**H**	**W**	**49-10**	**Wofford**	**12/-**	**5-6**	
9-12	**H**	**W**	**41-10**	**Appalachian State**	**12/-**	**11-2**	**#**
9-17	A	W	20-17	* %Louisville	11/-	8-5	#
10-3	**H**	**W**	**24-22**	**%$Notre Dame**	**11/6**	**10-3**	**#11/12**
10-10	**H**	**W**	**43-24**	*** Georgia Tech**	**6/-**	**3-9**	
10-17	**H**	**W**	**34-17**	*** Boston College**	**5/-**	**3-9**	
10-24	A	W	58-0	* Miami (Fla.)	6/-	8-5	#
10-31	A	W	56-41	* NC State	3/-	7-6	#
11-7	**H**	**W**	**23-13**	*** Florida State**	**3/17**	**10-3**	**#14/14**
11-14	A	W	37-27	* Syracuse	1/-	4-8	
11-21	**H**	**W**	**33-13**	*** Wake Forest**	**1/-**	**3-9**	
11-28	A	W	37-32	South Carolina	1/-	3-9	
12-5	N1	W	45-37	%North Carolina	1/8	11-3	#15/15
12-31	N2	W	37-17	%Oklahoma	1/4	11-2	#5/5
1-11	N3	L	40-45	%Alabama	1/2	14-1	#1/1

N1 - Charlotte, N.C. (ACC Championship Game); N2 - Miami Gardens, Fla. (Orange Bowl); N3 - Glendale, Ariz. (CFP National Championship Game)

2016 (14-1 OVERALL; 7-1 ACC, 1ST (ATLANTIC))

National Champion

Ranked No. 1 by AP, No. 1 by USA Today

Head Coach - Dabo Swinney (9th Season, 8th Full Season)

Date	Site	W-L	Score	Opponent	AP Ranks	OFRD	OFRK
9-3	A	W	19-13	%Auburn	2/-	8-5	#24/22
9-10	**H**	**W**	**30-24**	**Troy**	**2/-**	**10-3**	**#**
9-17	**H**	**W**	**59-0**	**SC State**	**5/-**	**5-6**	
9-22	A	W	26-7	* %Georgia Tech	5/-	9-4	#
10-1	**H**	**W**	**42-36**	*** %Louisville**	**5/3**	**9-4**	**#21/20**
10-7	A	W	56-10	* %Boston College	3/-	7-6	#
10-15	**H**	**W**	**24-17**	*** NC State**	**3/-**	**7-6**	**#**
10-29	A	W	37-34	* %Florida State	3/12	10-3	#8/8
11-5	**H**	**W**	**54-0**	*** Syracuse**	**3/-**	**4-8**	
11-12	**H**	**L**	**42-43**	*** Pittsburgh**	**3/-**	**8-5**	**#**
11-19	A	W	35-13	* %Wake Forest	5/-	7-6	#
11-26	**H**	**W**	**56-7**	**%South Carolina**	**4/-**	**6-7**	**#**
12-3	N1	W	42-35	%Virginia Tech	3/19	10-4	#16/16
12-31	N2	W	31-0	%Ohio State	3/2	11-2	#6/6
1-9	N3	W	35-31	%Alabama	3/1	14-1	#2/2

N1 - Orlando, Fla. (ACC Championship Game); N2 - Glendale, Ariz. (Fiesta Bowl); N3 - Tampa, Fla. (CFP National Championship Game)

2017 (12-2 OVERALL; 7-1 ACC, 1ST (ATLANTIC))

Ranked No. 4 by AP, No. 4 by USA Today

Head Coach - Dabo Swinney (10th Season, 9th Full Season)

Date	Site	W-L	Score	Opponent	AP Ranks	OFRD	OFRK
9-2	**H**	**W**	**56-3**	**Kent State**	**5/-**	**2-10**	
9-9	**H**	**W**	**14-6**	**%Auburn**	**3/13**	**10-4**	**#10/12**
9-16	A	W	47-21	* %Louisville	3/14	8-5	#
9-23	**H**	**W**	**34-7**	*** Boston College**	**2/-**	**7-6**	**#**
9-30	A	W	31-17	* %Virginia Tech	2/12	9-4	#24/25
10-7	**H**	**W**	**28-14**	*** Wake Forest**	**2/-**	**8-5**	**#**
10-13	A	L	24-27	* %Syracuse	2/-	4-8	
10-28	**H**	**W**	**24-10**	*** %$Georgia Tech**	**7/-**	**5-6**	
11-4	A	W	38-31	* NC State	6/20	9-4	#23/23
11-11	**H**	**W**	**31-14**	*** Florida State**	**4/-**	**7-6**	**#**
11-18	**H**	**W**	**61-3**	**The Citadel**	**4/-**	**4-6**	
11-25	A	W	34-10	%South Carolina	4/24[C]	9-4	#
12-2	N1	W	38-3	%Miami (Fla.)	1/7	10-3	#13/13
1-1	N2	L	6-24	%Alabama	1/4	13-1	#1/1

N1 - Charlotte, N.C. (ACC Championship Game); N2 - New Orleans, La. (Sugar Bowl)

* - ACC regular-season game; # - played in a bowl game; % - night game; $ - played in rain; [U] - coaches poll; [C] - CFP ranking; OFRD - opponent final record; OFRK - opponent final ranking (AP ranking listed first, followed by coaches ranking; Note: Home games in **bold**; Clemson ranking listed first, followed by opponent rankings for "AP Ranks."

CLEMSON HAD 11 SACKS, INCLUDING FOUR BY AUSTIN BRYANT (#7), IN ITS 14-6 WIN OVER AUBURN ON SEPT. 9, 2017.

NFL
CLEMSON
2017 INFLUENCE
ANDRE BRANCH
Miami Dolphins
VIC BEASLEY
Atlanta Falcons
DeANDRE HOPKINS
Houston Texans
All-Pro, 2017
ADAM HUMPHRIES
Tampa Bay Buccaneers
BYRON MAXWELL
Seattle Seahawks
SHAQ LAWSON
Buffalo Bills
MARCUS GILCHRIST
Houston Texans
WAYNE GALLMAN
New York Giants
DJ READER
Houston Texans
DWAYNE ALLEN
New England Patriots
DESHAUN WATSON
Houston Texans
MIKE WILLIAMS
Los Angeles Chargers
SAMMY WATKINS
Los Angeles Rams
GRADY JARRETT
Atlanta Falcons
CORDREA TANKERSLEY
Miami Dolphins

2018 CLEMSON FOOTBALL

SEPT. 1
FURMAN

SEPT. 8
at Texas A&M

SEPT. 15
GEORGIA SOUTHERN

SEPT. 22
at Georgia Tech*

SEPT. 29
SYRACUSE*

OCT. 6
at Wake Forest*

OCT. 20
NC STATE*

OCT. 27
at Florida State*

NOV. 3
LOUISVILLE*

NOV. 10
at Boston College*

NOV. 17
DUKE*

NOV. 24
SOUTH CAROLINA

* - ACC game